



Textile World

BC
BE INSPIRED

QUADRA[®]

on
na
BY PREMIER

BABYBUGZ

 **next level**
apparel

ki.mood

YOKO
HI-VIS

PROACT.[®]

FRUIT OF THE LOOM[®]

Westford
Mill

STEDMAN.[®]

RTP
APPAREL[®]

FLEXFIT
YUPOONG

HALFAR
Best of Bags.

 **promodoro**[®]

VOSSEN
A TOUCH OF ENERGY

JACK & JONES
PRODUKT

NEO
BLU
PEOPLE IN MOTION

 **PREMIER**[®]

daiber

REGATTA 
PROFESSIONAL

BC
COLLECTION
PRO

 **RUSSELL** SINCE 1902
COLLECTION

k-up

KARIBAN

 BUILD YOUR BRAND

TRUE [BLANKS]

KARIBAN
PREMIUM

Result
urban
OUTDOOR WEAR

BagBase[®]

korntex[®]

seidensticker

 **THE ONE**
TOWELLING

WK
DESIGNED
TO WORK

WORK-GUARD
by **Result**[®]

Result
core
VALUE[®]

SAFE-GUARD
by **Result**[®]

Tiger
Cotton[®]

Beechfield
ORIGINAL HEADWEAR

SOL'S
the fair spirit

Result[®]

TEE JAYS[®]

SPIRO[®]

EXCD
by promodoro

mantis

Atlantis

Result
HEADWEAR

Neutral[®]
Certified Responsibility[™]

RUSSELL

JERZEES[®]

GENUINE
recycled
by **Result**[®]

NEW MORNING
STUDIOS

FARE

Pure Waste[®]
100% Recycled Fibers

KUSTOM KIT[®]

INDEX

T-Shirts		4
Polos		66
Sweats		96
Sports & Outdoor		156
Tradition		178
Fleece	PLAIN182 KNITTED194	180
Jackets & Vests	SOFTSHELL200 JACKETS & VESTS220	198
Business	SHIRTS & BLOUSES254 KNITWEAR277 BUSINESS & TROUSERS281	252
Workwear	SAFETY323 SERVICE334	290
Baby, Towels & Underwear	BABY350 TOWELS354 UNDERWEAR366	348
Caps & Headwear	SUMMER370 WINTER401 TUBES419	368
Accessories	BAGS422 UMBRELLAS444 BLANKETS447	420

4 new brands

JERZEES®

Jerzees has been back on the European market since last year and presents modern Unisex T-shirts and sweats e.g. with color contrasts.

TRUE [BLANKS]

by H&M Group

The True Blanks brand has been inspiring people for several months with fashionable cuts and sustainable materials in the usual quality of the H&M Group.



2 new logos

STEDMAN®

next level apparel

The brands Stedman and Next Level Apparel have modernized their logos. The labels will be changed over the course of the year. Deliveries with "mixed labels" may occur. This is not a reason for a complaint.

JACK & JONES

PRODUKT

The new Blanks brand from Jack & Jones is based on the bestsellers from retail and is made from sustainable materials that can be optimally decorated.

NEW MORNING STUDIOS

New Morning Studios starts with a contemporary, youthful streetwear collection made from sustainable materials.

315 new styles



rebranding

JAMES & NICHOLSON
by daiber



The James & Nicholson and Myrtle Beach brands become Daiber. Over the course of the year the labels will be changed. Deliveries with "mixed labels" will occur. This is not a reason for a complaint.





T-shirts



BESTSELLING BASIC T-SHIRTS



new sizes available



- very smooth surface – ideal for printing
- wide range of sizes from XXS – 4XL
- optimum price performance ratio
- superior quality
- 44 colors

many more SOL'S T-Shirts can be found on page 46 and following

NEW absolute white* **	NEW absolute white*
white* **	white*
black* **	deep black*
mouse grey* **	mouse grey*
zinc	
dark grey	dark grey
grey melange* **	grey melange*
ash* **	
pure grey	
light grey	
natural	
sand**	
army* **	army
earth	
chocolate	
khaki	
bottle green	bottle green
kelly green* **	kelly green
lime	
apple green* **	apple green
sage green	
pale yellow	
lemon* **	lemon
gold* **	gold
apricot	
orange* **	orange*
red* **	red*
tango red	
medium pink	
pale pink**	
orchid pink**	orchid pink
fuchsia**	fuchsia
burgundy	burgundy
dark purple**	dark purple
light purple	
sky blue* **	
duck blue	duck blue
royal blue* **	royal blue*
denim* **	denim
navy* **	navy*
french navy* **	french navy*
emerald	
aqua* **	aqua
atoll blue* **	atoll blue

BEST SELLER 25.1380 | SOL'S Regent T-Shirt

150g/m², 100% semi-combed ringspun cotton, single jersey, ash: 98% cotton, 2% viscose, grey melange: 85% cotton, 15% viscose
 Tubular construction, ribbed neck with elastane, necktape, 40° washable, not suitable for tumble drying
 XXS** – XS – S – M – L – XL – XXL – 3XL – 4XL* – 5XL*
 * only in these colors

🛒 100 📦 1

BEST SELLER 25.1825 | SOL'S Regent Women Ladies' T-Shirt

150g/m², 100% semi-combed ringspun cotton, single jersey, grey melange: 85% cotton, 15% viscose
 Tailored fit, ribbed neckline, necktape, feminine short sleeves, 40° washable, not suitable for tumble drying
 S – M – L – XL – XXL – 3XL*
 * only in these colors

🛒 50 📦 10



BESTSELLING BASIC T-SHIRTS

SOL'S®
the fair spirit



NEW absolute white*	NEW absolute white* **
white*	white* **
off white	off white
black*	black* **
mouse grey*	mouse grey* **
dark grey*	dark grey* **
	zinc
melange grey*	grey melange* **
	light grey
ash*	ash* **
	pure grey* **
	cream
	sand
	army
	earth
chocolate	chocolate*
	dark khaki
khaki	khaki*
bottle green*	bottle green* **
kelly green*	kelly green* **
apple green	apple green
	sage green
lemon	lemon
gold*	gold* **
orange*	orange* **
	terracotta
red*	red* **
	tango red
	chili
orchid pink	orchid pink
candy pink	candy pink
	ancient pink
	hibiscus
fuchsia	fuchsia
burgundy	burgundy
dark purple	dark purple*
	light purple
sky blue	sky blue* **
	ice blue
royal blue*	royal blue* **
denim*	denim* **
	petroleum blue
	ultramarine
navy*	navy* **
french navy*	french navy* **
emerald	emerald
caribbean blue	caribbean blue
atoll blue	atoll blue
	blue
aqua*	aqua* **

- very smooth surface – ideal for printing
- wide range of sizes from XS – 5XL
- optimum price performance ratio
- superior quality
- 50 colors

many more SOL'S T-Shirts can be found on page 46 and following

BEST SELLER 25.1502 | SOL'S Imperial Women Heavy Ladies' T-Shirt

HEAVY

190g/m², 100% semi-combed ringspun cotton, ash: 98% cotton, 2% viscose, grey melange: 85% cotton, 15% viscose
Ribbed neck with elastane, reinforced necktape, 40° washable, not suitable for tumble drying
S – M – L – XL – XXL – 3XL*
* only in these colors

🛒 100 📦 10

BEST SELLER 25.1500 | SOL'S Imperial Heavy T-Shirt

HEAVY

190g/m², 100% semi-combed ringspun cotton, ash: 98% cotton, 2% viscose, grey melange: 85% cotton, 15% viscose
Tubular construction, ribbed neck with elastane, necktape, 40° washable, not suitable for tumble drying
XS* – S – M – L – XL – XXL – 3XL – 4XL** – 5XL**
* only in these colors

🛒 100 📦 10

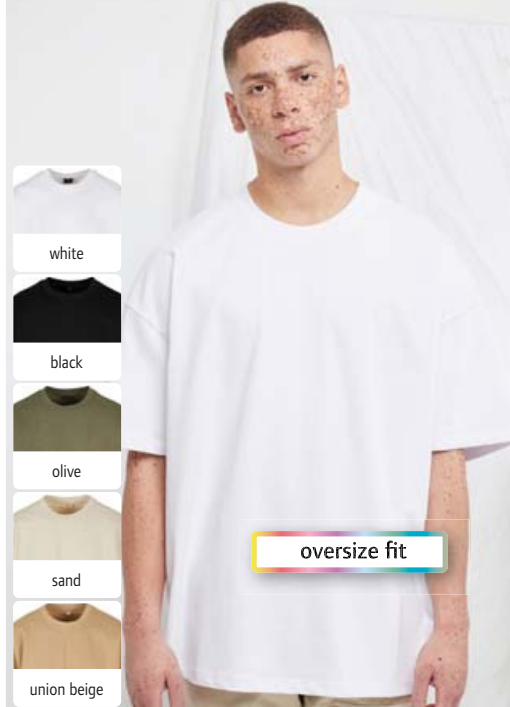

-
-
-
-
-

oversize fit

1 56.0163 | Build your Brand **BY 163**
Heavy oversized box T-shirt

HEAVY NEUTRAL LABEL



-
-
-
-

oversize fit

2 56.0189 | Build your Brand **BY 189**
Men's T-Shirt "Acid Wash"

HEAVY NEUTRAL LABEL

1 56.0163 | Build your Brand BY 163
Heavy oversized box T-shirt
300g/m², 100% cotton, single jersey
Very generous cut, round neckline, dropped shoulders, neutral size label, 30° washable, not suitable for tumble drying
XS - S - M - L - XL - XXL - 3XL - 4XL - 5XL
👉 50 📦 1

2 56.0189 | Build your Brand BY 189
Men's T-Shirt "Acid Wash"
240g/m², 100% cotton, single jersey
Longer cut, oversized fit, rib knit crew neck, dropped shoulders, special treatment for a "washed out" look - this process results in color variations, neutral size label, 30° washable, not suitable for tumble drying
XS - S - M - L - XL - XXL - 3XL - 4XL - 5XL
👉 80 📦 1



-
-

3 56.0009 | Build your Brand **BY 009**
Mesh Tank Top

NEUTRAL LABEL



-
-
-

oversize fit

4 56.0193 | Build your Brand **BY 193**
Men's oversized T-shirt "Huge Tee"

HEAVY NEUTRAL LABEL

3 56.0009 | Build your Brand BY 009
Mesh Tank Top
130g/m², 100% polyester mesh
Longer cut, 2-colored ribbed cuffs on neck and sleeves, double seams on hem, neutral size label, 30° washable
S - M - L - XL - XXL - 3XL - 4XL - 5XL
👉 100 📦 1

4 56.0193 | Build your Brand BY 193
Men's oversized T-shirt "Huge Tee"
220g/m², 100% cotton, single jersey
Very generous cut, loose fit, round neckline, wide, overcut and long sleeves, neutral size label, 30° washable, not suitable for tumble drying
S - M - L - XL - XXL - 3XL - 4XL - 5XL
👉 50 📦 1



-
-
-
-
-
-
-

NEW 5 56.0116 | Build your Brand **BY 116**
Heavy Kids' T-Shirt

HEAVY NEUTRAL LABEL



-
-

6 56.0230 | Build your Brand **BY 230**
Men's T-Shirt "Mock Neck"

HEAVY NEUTRAL LABEL

5 56.0116 | Build your Brand BY 116
Heavy Kids' T-Shirt
200g/m², 100% cotton, single jersey, heather grey: 90% cotton, 10% polyester
Round neckline, soft touch, neutral size label, 30° washable, not suitable for tumble drying, do not dry clean
110-116, 122-128, 134-140, 146-152, 158-164
👉 160 📦 1

6 56.0230 | Build your Brand BY 230
Men's T-Shirt "Mock Neck"
220g/m², 100% cotton
Oversize fit, loose fit, high neckline, rib knit crew neck, neutral size label, 30° washable, not suitable for tumble drying
XS - S - M - L - XL - XXL - 3XL - 4XL - 5XL
👉 40 📦 1



oversize fit

1 56.0102 | Build your Brand BY 102

Heavy Oversize T-Shirt

240g/m², 100% cotton, single jersey, charcoal: 60% cotton, 40% polyester, grey: 90% cotton, 10% viscose

Oversize fit, round neckline, dropped shoulders, double seams on hem, neutral size label, 30° washable, not suitable for tumble drying
XS - S - M - L - XL - XXL - 3XL - 4XL - 5XL

👕 50 📦 1

BEST SELLER **1 56.0102 | Build your Brand BY 102** **HEAVY** **NEUTRAL LABEL**
Heavy Oversize T-Shirt

white	ready for dye	bottle green	hibiscus pink	cobalt blue
blanc white	sand	green	dusk rose	viola blue
black	wet sand	retro green	cherry	vintage blue
charcoal	union beige	NEW grass green	NEW plum purple	light navy
magnet	amber	soft salvia	purple night	dark blue
dark grey	NEW chocolate brown	soft yellow	lilac	navy
light asphalt	bark	pale moss	baltic blue	beryl blue
heather grey	toffee	forgotten orange	NEW powder blue	
light grey	olive	city red	NEW intense blue	

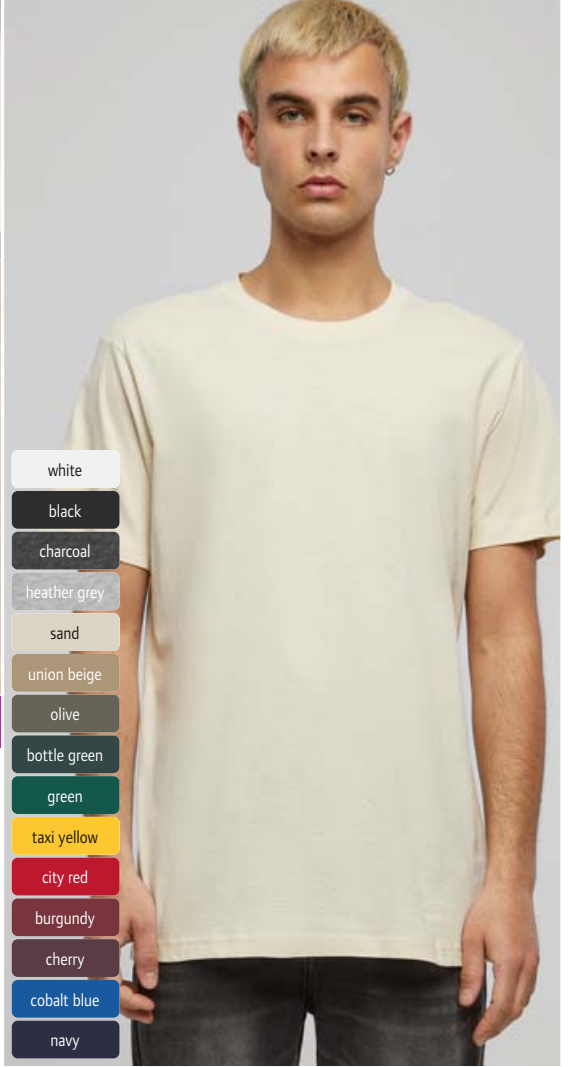

- white
- black
- charcoal
- heather grey
- sand
- union beige
- olive
- bottle green
- green
- taxi yellow
- city red
- burgundy
- cherry
- cobalt blue
- navy

NEW **2 56.B010 | Build your Brand Basic BB 010** **NEUTRAL LABEL**
Men's T-Shirt

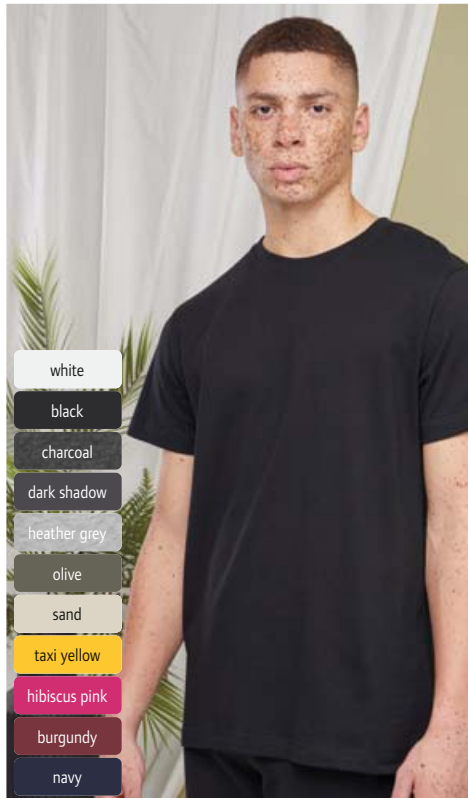

- white
- black
- charcoal
- dark shadow
- heather grey
- olive
- sand
- taxi yellow
- hibiscus pink
- burgundy
- navy

3 56.0004 | Build your Brand BY 004 **HEAVY** **NEUTRAL LABEL**
Heavy T-Shirt

200g/m², 100% cotton, single jersey, charcoal: 180g/m², 60% cotton, 40% polyester, heather grey: 180g/m², 90% cotton, 10% viscose

Longer cut, slim fit, rib knit crew neck, necktape, double seams on hem, neutral size label, 30° washable
XS - S - M - L - XL - XXL - 3XL - 4XL - 5XL

👕 100 📦 1



- white
- black
- charcoal
- heather grey

NEW **4 56.0003 | Build your Brand BY 003** **NEUTRAL LABEL**
Tank Top

140g/m², 100% cotton, single jersey, heather grey: 90% cotton, 10% viscose, charcoal: 60% cotton, 40% polyester
Long fit, wide round neckline, wide armhole, double seams on hem, narrow piping on the arm and neckline, neutral size label, 30° washable

S - M - L - XL - XXL - 3XL - 4XL - 5XL
👕 100 📦 1



oversize fit

- white
- black
- dark shadow

NEW **5 56.0249 | Build your Brand BY 249** **NEUTRAL LABEL**
T-Shirt "E Sports"

140g/m², 100% polyester
Oversize fit, round neckline, dropped shoulders, quick drying, neutral size label, 30° washable

XS - S - M - L - XL - XXL - 3XL - 4XL - 5XL
👕 60 📦 1

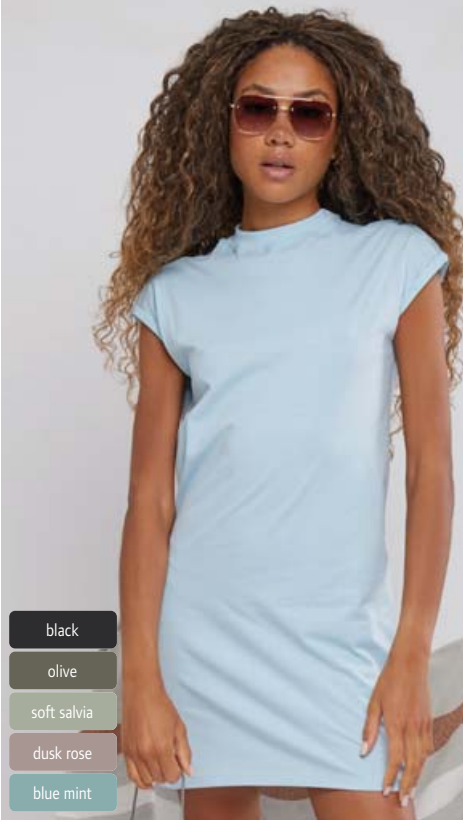

- black
- olive
- soft salvia
- dusk rose
- blue mint

1 56.0101 | Build your Brand **BY 101**
T-shirt Dress with stand-up collar

HEAVY NEUTRAL LABEL

200g/m², 100% cotton, single jersey
Stand-up collar, overcut sleeves with turn-ups, double seams on hem, neutral size label, 30° washable, not suitable for tumble drying
XS - S - M - L - XL - XXL - 3XL - 4XL - 5XL
👉100 📦1



- black
- dark grey white
- asphalt
- grey black

2 56.0053 | Build your Brand **BY 053**
Ladies' T-Shirt "Acid Wash"

NEUTRAL LABEL

160g/m², 100% cotton, single jersey
Longer cut, generous cut, pigment colored, wide rib knit round neck, dropped shoulders, double seams on hem, special treatment for a "washed out" look - this process results in color variations, neutral size label, 30° washable, not suitable for tumble drying
XS - S - M - L - XL - XXL - 3XL - 4XL - 5XL
👉100 📦1



- white
- black
- white sand
- soft yellow
- pink
- ocean blue

3 56.0211 | Build your Brand **BY 211**
Ladies' T-Shirt "Everyday"

HEAVY NEUTRAL LABEL

200g/m², 100% cotton
Relaxed fit, round neckline with 1x1 rib knit, set-in sleeves, dropped shoulders, neutral size label, 30° washable, not suitable for tumble drying
XS - S - M - L - XL - XXL - 3XL - 4XL - 5XL
👉100 📦1



oversize fit

- white
- black

4 56.0149 | Build your Brand **BY 149**
Ladies Oversize Boyfriend T-Shirt

HEAVY NEUTRAL LABEL

220g/m², 100% cotton, single jersey
Longer cut, oversize fit, round neckline, wide sleeves, neutral size label
XS - S - M - L - XL - XXL - 3XL - 4XL - 5XL
👉50 📦1



- white
- black
- soft yellow
- lilac
- ocean blue

STRETCH HEAVY NEUTRAL LABEL

5 56.0208 | Build your Brand **BY 208**
Ladies' Tank Top

180g/m², 95% cotton, 5% elastane
Close fit, short cut, high round neckline, wide armhole, racerback, neutral size label, 30° washable, not suitable for tumble drying
XS - S - M - L - XL - XXL - 3XL - 4XL - 5XL
👉140 📦1



- white
- black

STRETCH HEAVY NEUTRAL LABEL

6 56.0235 | Build your Brand **BY 235**
Ladies' sleeveless bodysuit

180g/m², 95% cotton, 5% elastane
Close fit, turtleneck, sleeveless, off-the-shoulder, press stud closure, neutral size label, 30° washable, not suitable for tumble drying
XS - S - M - L - XL - XXL - 3XL - 4XL - 5XL
👉120 📦1



- black
- magnet

HEAVY NEUTRAL LABEL

NEW 1 56.0303 | Build your Brand **BY 303**
Long Dress "Stonewash"

180g/m², 100% cotton, single jersey
Stand-up collar, overcut sleeves with turn-ups, high slit, neutral size label, 30° washable
XS - S - M - L - XL - XXL - 3XL - 4XL - 5XL
👉80 📦1



- black
- magnet

HEAVY NEUTRAL LABEL

NEW 2 56.0306 | Build your Brand **BY 306**
Heavy Ladies' Oversize T-Shirt "Stonewash"

210g/m², 100% cotton, single jersey
Oversize fit, stone washed for rugged vintage look (expect shade differences), 30° washable
XS - S - M - L - XL - XXL - 3XL - 4XL - 5XL
👉160 📦1



- black
- magnet

HEAVY NEUTRAL LABEL

NEW 3 56.0307 | Build your Brand **BY 307**
Heavy Men's T-Shirt "Stonewash"

240g/m², 100% cotton, single jersey
Loose fit, dropped shoulders, stone washed for rugged vintage look (expect shade differences), 30° washable
S - M - L - XL - XXL - 3XL - 4XL - 5XL
👉160 📦1



oversize fit

BUILD YOUR BRAND

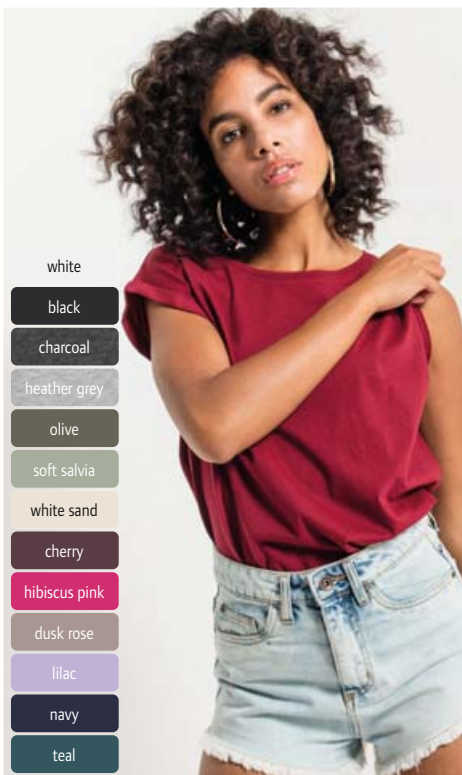

- white
- black
- charcoal
- heather grey
- olive
- soft salvia
- white sand
- cherry
- hibiscus pink
- dusk rose
- lilac
- navy
- teal

NEUTRAL LABEL

4 56.0021 | Build your Brand **BY 021**
Ladies' T-Shirt

140g/m², 100% cotton, single jersey, charcoal: 60% cotton, 40% polyester, heather grey: 90% cotton, 10% viscose
Longer cut, narrow round neckline in rib knit, overcut sleeves with turn-ups, double seams on hem, without sleeve seam, neutral size label, 30° washable, not suitable for tumble drying
XS - S - M - L - XL - XXL - 3XL - 4XL - 5XL
👉100 📦1

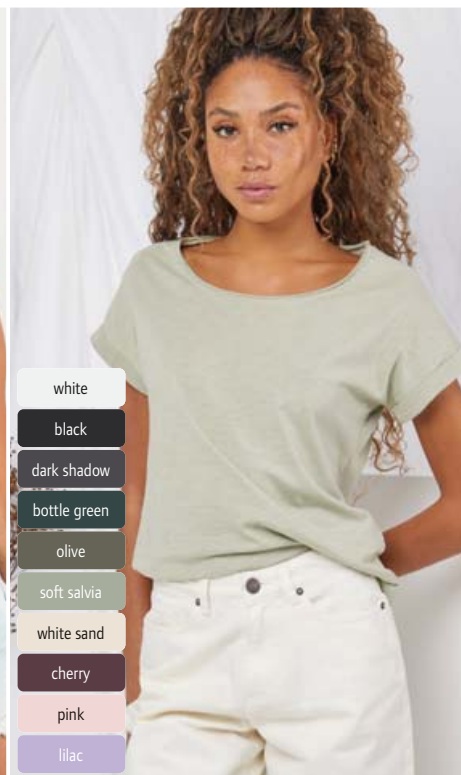

- white
- black
- dark shadow
- bottle green
- olive
- soft salvia
- white sand
- cherry
- pink
- lilac

NEUTRAL LABEL

5 56.0036 | Build your Brand **BY 036**
Ladies' Slub T-Shirt

140g/m², 100% cotton, slub jersey
Longer cut, generous round neckline, overcut sleeves with turn-ups, double seams on hem, rounded extended back, neutral size label, 30° washable, not suitable for tumble drying
XS - S - M - L - XL - XXL - 3XL - 4XL - 5XL
👉100 📦1

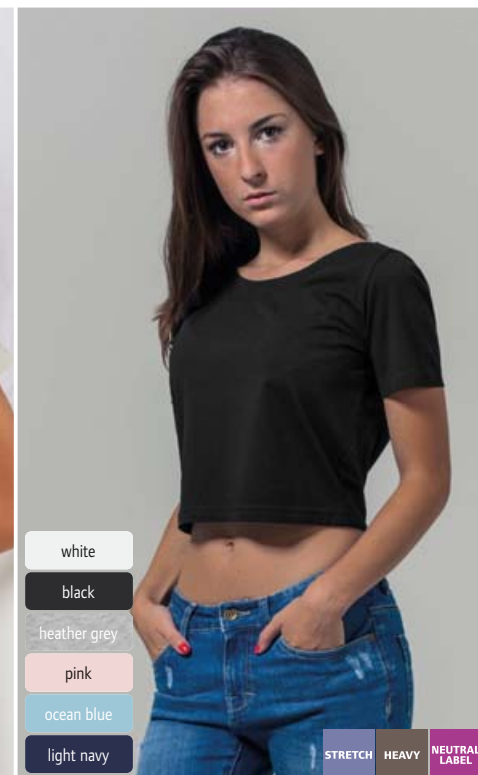

- white
- black
- heather grey
- pink
- ocean blue
- light navy

STRETCH HEAVY NEUTRAL LABEL

6 56.0042 | Build your Brand **BY 042**
Heavy Ladies' crop top

180g/m², 95% cotton, 5% elastane, single jersey, grey: 85% cotton, 10% viscose, 5% elastane
Short cut, round neckline, double seams on hem, neutral size label, 30° washable, not suitable for tumble drying
XS - S - M - L - XL - XXL - 3XL - 4XL - 5XL
👉100 📦1



41 colors



1 01.001T | B&C #E150
T-Shirt

145g/m², 100% preshrunk ring-spun cotton, ash: 99% cotton, 1% viscose, sport grey: 85% cotton, 15% viscose, single jersey
Relaxed fit, tubular construction, narrow 2-layer ribbed round neckline, necktape, narrow sleeves, 40° washable, suitable for tumble drying
XS - S - M - L - XL - XXL - 3XL - 4XL* - 5XL*
* only in these colors
👕100 📦10

2 01.002T | B&C #E150 /women
Ladies' T-Shirt

145g/m², 100% preshrunk ring-spun cotton, ash: 99% cotton, 1% viscose, sport grey: 85% cotton, 15% viscose, single jersey
Feminine fit, narrow round neckline in rib knit, necktape, 40° washable, suitable for tumble drying
XS - S - M - L - XL - XXL - 3XL*
* only in these colors
👕100 📦10

BEST SELLER 1 01.001T | B&C #E150
T-Shirt

BEST SELLER 2 01.002T | B&C #E150 /women
Ladies' T-Shirt



- white*
- black*
- dark grey
- sport grey*
- bear brown
- urban khaki
- bottle green
- orange
- red*
- millennial pink
- royal blue*
- navy*

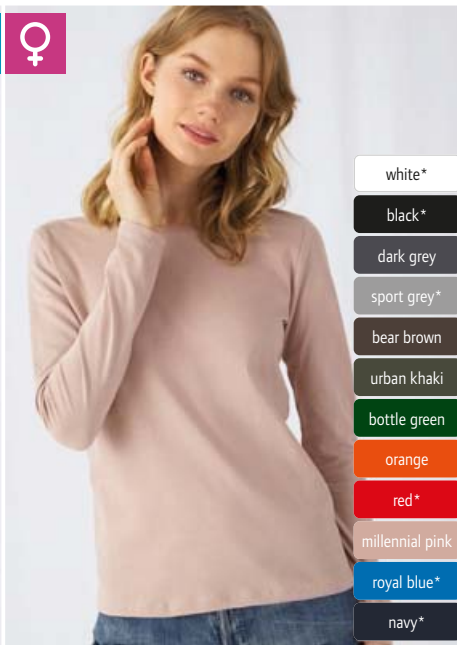

- white*
- black*
- dark grey
- sport grey*
- bear brown
- urban khaki
- bottle green
- orange
- red*
- millennial pink
- royal blue*
- navy*

3 01.005T | B&C #E150 LSL
T-Shirt longsleeve

145g/m², 100% preshrunk ringspun cotton, single jersey, sport grey: 85% cotton, 15% viscose
Relaxed fit, tubular construction, narrow round neckline in rib knit, necktape, satin label, 40° washable, suitable for tumble drying
S - M - L - XL - XXL - 3XL - 4XL*
* only in these colors
👕50 📦10

4 01.006T | B&C #E150 LSL /women
Ladies' T-Shirt longsleeve

145g/m², 100% preshrunk ringspun cotton, single jersey, sport grey: 85% cotton, 15% viscose
Feminine fit, narrow round neckline in rib knit, satin label, 40° washable, suitable for tumble drying
XS - S - M - L - XL - XXL - 3XL*
* only in these colors
👕50 📦10



- white*
- gold
- black*
- orange
- navy*
- fuchsia
- dark grey
- red*
- sport grey
- burgundy
- ash
- sky blue
- sand
- azure
- bottle green
- atoll
- kelly green
- royal blue*
- solar yellow
- light navy

NEW 5 01.009T | B&C #E150 /kids
Kids' T-Shirt

145g/m², 100% preshrunk ringspun cotton, ash: 99% cotton, 1% viscose, sport grey: 85% cotton, 15% viscose, single jersey
Classic cut, tubular construction, narrow 2-layer ribbed round neckline, necktape, recyclable after use, neutral size label, 40° washable, suitable for tumble drying at low temperature
1-2* (86/92), 3-4 (98/104), 5-6 (110/116), 7-8 (122/128), 9-11 (134/146), 12-13 (152/158)
* only in these colors
👕100 📦10

NEUTRAL LABEL



BE INSPIRED



40 colors

1 01.003T | B&C #E190

Heavy T-Shirt

185g/m², 100% preshrunk ring-spun cotton, ash: 99% cotton, 1% viscose, sport grey: 85% cotton, 15% viscose, single jersey

Relaxed fit, tubular construction, narrow 2-layer ribbed round neckline, necktape, narrow sleeves, 40° washable, suitable for tumble drying

XS - S - M - L - XL - XXL - 3XL - 4XL* - 5XL*

* only in these colors

👕 100 📦 10

2 01.004T | B&C #E190 /women

Heavy Ladies' T-Shirt

185g/m², 100% preshrunk ring-spun cotton, ash: 99% cotton, 1% viscose, sport grey: 85% cotton, 15% viscose, single jersey

Feminine fit, narrow round neckline in rib knit, necktape, 40° washable, suitable for tumble drying

XS - S - M - L - XL - XXL - 3XL*

* only in these colors

👕 100 📦 10

BEST SELLER 1 01.003T | B&C #E190 Heavy T-Shirt

BEST SELLER 2 01.004T | B&C #E190 /women Heavy Ladies' T-Shirt



- white*
- black*
- dark grey
- sport grey*
- urban orange
- red*
- burgundy
- urban purple
- royal blue*
- navy*

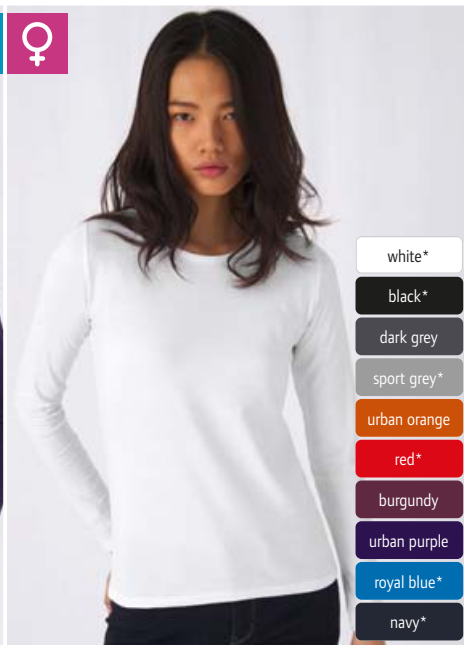

- white*
- black*
- dark grey
- sport grey*
- urban orange
- red*
- burgundy
- urban purple
- royal blue*
- navy*



- white
- black
- navy
- dark grey
- sport grey
- bottle green
- kelly green
- gold
- orange
- red
- sky blue
- royal blue

3 01.007T | B&C #E190 LSL Heavy T-Shirt long-sleeve

HEAVY

185g/m², 100% preshrunk ringspun cotton, single jersey, sport grey: 85% cotton, 15% viscose

Relaxed fit, tubular construction, narrow round neckline in rib knit, necktape, satin label, 40° washable, suitable for tumble drying

S - M - L - XL - XXL - 3XL - 4XL*

* only in these colors

👕 50 📦 10

4 01.008T | B&C #E190 LSL /women Heavy Ladies' T-Shirt long-sleeve

HEAVY

185g/m², 100% preshrunk ringspun cotton, single jersey, sport grey: 85% cotton, 15% viscose

Feminine fit, narrow round neckline in rib knit, necktape, satin label, 40° washable, suitable for tumble drying

XS - S - M - L - XL - XXL - 3XL*

* only in these colors

👕 50 📦 10

NEW 5 01.010T | B&C #E190 /kids Heavy Kids' T-Shirt

HEAVY

NEUTRAL LABEL

185g/m², 100% preshrunk ringspun cotton, sport grey: 85% cotton, 15% viscose, single jersey

Classic cut, tubular construction, narrow 2-layer ribbed round neckline, necktape, recyclable after use, neutral size label, 40° washable, suitable for tumble drying at low temperature

3-4 (98/104), 5-6 (110/116), 7-8 (122/128), 9-11 (134/146), 12-13 (152/158)

👕 100 📦 10

B&C T-Shirts Polos Sweats Sports & Outdoor Tradition Fleece Jackets & Vests Business Workwear Baby, Towels & Underwear Caps & Headwear Accessories

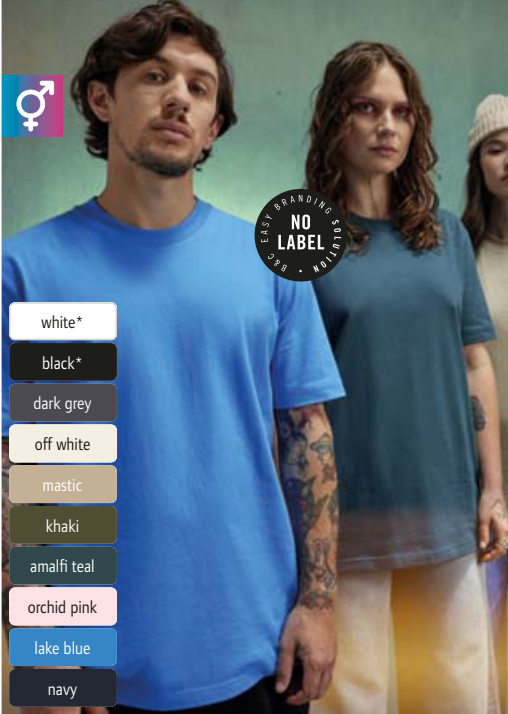

- white*
- black*
- dark grey
- off white
- mastic
- khaki
- amalfi teal
- orchid pink
- lake blue
- navy

NEW 1 01.011T | B&C #E220
Heavy T-Shirt

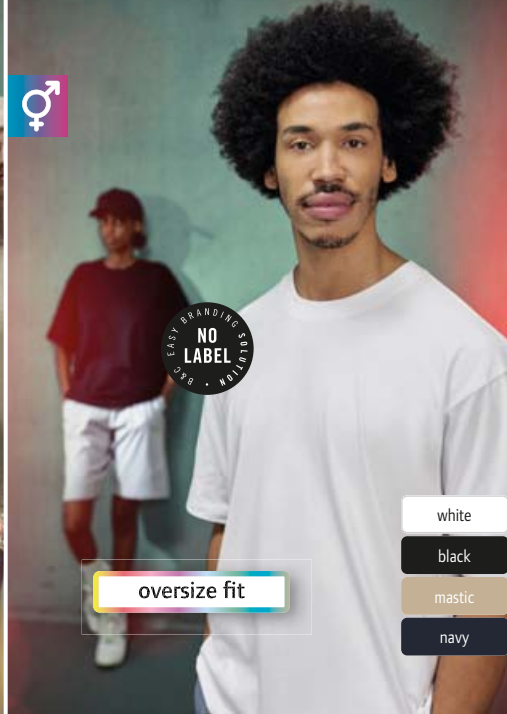

oversize fit

- white
- black
- mastic
- navy

NEW 2 01.012T | B&C #E220 Oversized
Heavy Oversize T-Shirt



BE INSPIRED

1 01.011T | B&C #E220

Heavy T-Shirt

220g/m², 100% preshrunk ringspun cotton, single jersey

Rib knit crew neck, neutral size label, 30° washable, not suitable for tumble drying

XS - S - M - L - XL - XXL - 3XL - 4XL* - 5XL*
* only in these colors

👉 50 📏 10

2 01.012T | B&C #E220 Oversized

Heavy Oversize T-Shirt

220g/m², 100% preshrunk ringspun cotton, single jersey

Oversize fit, rib knit crew neck, dropped shoulders, neutral size label, 30° washable, not suitable for tumble drying

XS - S - M - L - XL - XXL - 3XL

👉 50 📏 10



- white
- black
- sport grey
- amalfi teal
- off white
- soft rose
- navy

NEW 3 01.013T | B&C #E150 V
V-Neck T-Shirt

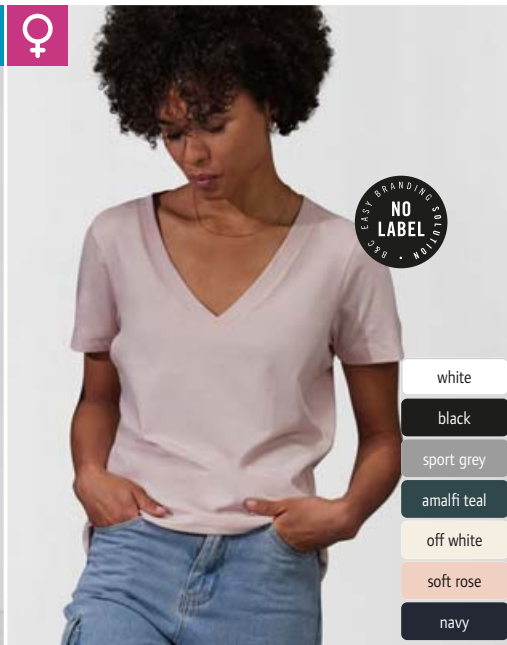

- white
- black
- sport grey
- amalfi teal
- off white
- soft rose
- navy

NEW 4 01.014T | B&C #E150 V /women
Ladies' V-Neck T-Shirt

3 01.013T | B&C #E150 V

V-Neck T-Shirt

145g/m², 100% preshrunk ringspun cotton, sport grey: 85% cotton, 15% viscose, single jersey

Classic cut, V-neck, necktape, neutral size label, 40° washable, suitable for tumble drying at low temperature

XS - S - M - L - XL - XXL - 3XL

👉 100 📏 10

4 01.014T | B&C #E150 V /women

Ladies' V-Neck T-Shirt

145g/m², 100% preshrunk ringspun cotton, sport grey: 85% cotton, 15% viscose, single jersey

Classic cut, deep V-neck, necktape, neutral size label, 40° washable, suitable for tumble drying at low temperature

XS - S - M - L - XL - XXL - 3XL

👉 100 📏 10

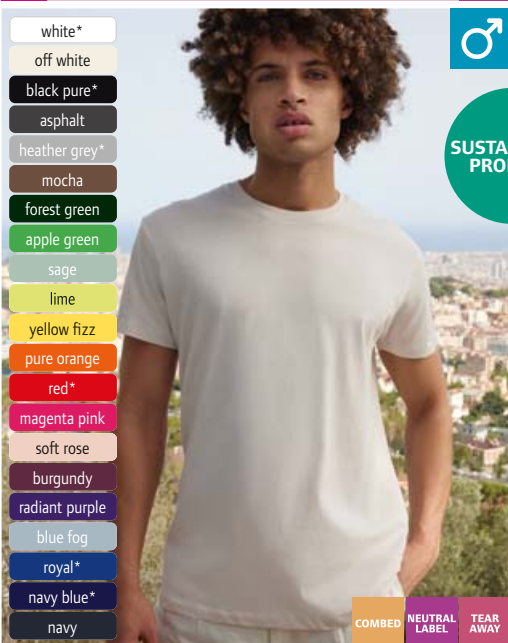

- white*
- off white
- black pure*
- asphalt
- heather grey*
- mocha
- forest green
- apple green
- sage
- lime
- yellow fizz
- pure orange
- red*
- magenta pink
- soft rose
- burgundy
- radiant purple
- blue fog
- royal*
- navy blue*
- navy

BEST SELLER 5 01.U01B | B&C #Inspire E150_
Men's T-Shirt



- white*
- off white
- black pure*
- asphalt
- heather grey*
- mocha
- forest green
- apple green
- sage
- lime
- yellow fizz
- pure orange
- red*
- magenta pink
- soft rose
- burgundy
- radiant purple
- blue fog
- royal*
- navy
- navy blue*

BEST SELLER 6 01.W02B | B&C #Inspire E150 /women_
Ladies' T-Shirt

5 01.U01B | B&C #Inspire E150_

Men's T-Shirt

145g/m², 100% pre-shrunk combed ringspun certified organic cotton in conversion, heather grey: 90% pre-shrunk combed ringspun certified organic cotton in conversion, 10% viscose

Ongoing product update in progress, previous version: visible label with inscription "Hi! I'm Organic", straight cut, tubular construction, narrow round neckline in rib knit, necktape, neutral size label, TearAway label in back bottom hem, 30° washable, not suitable for tumble drying

XS - S - M - L - XL - XXL - 3XL - 4XL* - 5XL*
* only in these colors

👉 100 📏 10

6 01.W02B | B&C

#Inspire E150 /women_

Ladies' T-Shirt

145g/m², 100% pre-shrunk combed ringspun certified organic cotton in conversion, heather grey: 90% pre-shrunk combed ringspun certified organic cotton in conversion, 10% viscose

Ongoing product update in progress, previous version: visible label with inscription "Hi! I'm Organic", feminine fit, narrow round neckline in rib knit, TearAway label, neutral size label, 30° washable, not suitable for tumble drying

XS - S - M - L - XL - XXL - 3XL*

* only in these colors

👉 100 📏 10



FRUIT OF THE LOOM

1 16.1036 | F.O.L.

Valueweight T T-Shirt

165g/m², 100% cotton, heather grey: 97% cotton, 3% polyester, other heather colors: 50% cotton, 50% polyester

Rib knit neckline made of cotton/Lycra® with necktape tone-in-tone, TearAway label, 40° washable, suitable for tumble drying

S - M - L - XL - XXL - 3XL - 4XL* - 5XL*

* only in these colors

72 12

2 16.1372 | F.O.L.

Lady-Fit Valueweight T Ladies' T-Shirt

165g/m², 100% cotton, heather grey: 97% cotton, 3% polyester, other heather colors: 50% cotton, 50% polyester

Tailored longer cut, rib knit neckline made of cotton/Lycra® with necktape tone-in-tone, TearAway label, 40° washable, suitable for tumble drying

XS - S - M - L - XL - XXL

72 12



BEST SELLER 1 16.1036 | F.O.L. **Valueweight T T-Shirt**



BEST SELLER 2 16.1372 | F.O.L. **Lady-Fit Valueweight T Ladies' T-Shirt**

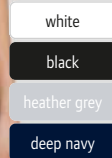
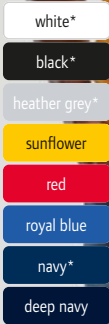

3 16.1066 | F.O.L. **Valueweight V-Neck T V-Neck T-Shirt**



4 16.1398 | F.O.L. **Lady-Fit Valueweight V-Neck T Ladies' V-Neck T-Shirt**



165g/m², 100% cotton, heather grey: 97% cotton, 3% polyester

V-neck with cotton/Lycra® rib knit, necktape tone-in-tone, TearAway label, 40° washable, suitable for tumble drying

S - M - L - XL - XXL - 3XL - 4XL* - 5XL*

* only in these colors

72 12

165g/m², 100% cotton, heather grey: 97% cotton, 3% polyester

Tailored longer cut, narrow edged deep V-neck, necktape, TearAway label, 40° washable, suitable for tumble drying

XS - S - M - L - XL - XXL

36 12

5 16.1033 | F.O.L. **Kids Valueweight T Kids' T-Shirt**



165g/m², 100% cotton, heather grey: 97% cotton, 3% polyester

Rib knit neckline made of cotton/Lycra® with necktape, TearAway label, 40° washable, suitable for tumble drying

92* - 98* - 104 - 116 - 128 - 140 - 152 - 164

* only in these colors

108 12





FRUIT OF THE LOOM



- white*
- black*
- light graphite
- zinc
- heather grey*
- new natural
- new truffle
- classic olive
- bottle green
- kelly green
- sage
- sunflower
- orange
- red
- fuchsia
- burgundy
- new dark plum
- royal blue
- navy*
- deep navy
- new ocean teal



- white
- black
- light graphite
- heather grey
- new natural
- bottle green
- kelly green
- sage
- sunflower
- red
- fuchsia
- burgundy
- new dark plum
- new soft lavender
- royal blue
- navy
- deep navy
- new ocean teal

1 16.1422 | F.O.L.

Iconic 195 T

Heavy Men's T-Shirt

195g/m², 100% combed ringspun cotton, heather grey: 97% combed ringspun cotton, 3% polyester

Round neckline in rib knit with cotton/Lycra® and double seams, continuous neck and shoulder tape, 60° washable, suitable for tumble drying

S - M - L - XL - XXL - 3XL - 4XL* - 5XL*

* only in these colors

72 12

2 16.1424 | F.O.L.

Lady-Fit Iconic 195 T

Heavy Ladies' T-Shirt

195g/m², 100% combed ringspun cotton, heather grey: 97% combed ringspun cotton, 3% polyester

Feminine fit with side seams, round neckline in rib knit with cotton/Lycra® and double seams, continuous neck and shoulder tape, 60° washable, suitable for tumble drying

XS - S - M - L - XL - XXL

72 12

BEST SELLER 1 16.1422 | F.O.L. **Iconic 195 T**
Heavy Men's T-Shirt

COMBED HEAVY 60° **BEST SELLER** 2 16.1424 | F.O.L. **Lady-Fit Iconic 195 T**
Heavy Ladies' T-Shirt

- ♂
- ♀
- 😊
- white***
- white
- white
- black**
- black
- black
- dark heather grey
- light graphite
- light graphite
- light graphite
- zinc
- zinc
- zinc
- heather grey**
- heather grey
- heather grey
- natural
- natural
- classic olive
- classic olive
- forest green
- forest green
- forest green
- heather green
- heather green
- heather green
- kelly green
- kelly green
- kelly green
- neomint
- neomint
- neomint
- sunflower
- sunflower
- sunflower
- flame
- red*
- red
- red
- fuchsia
- fuchsia
- fuchsia
- heather burgundy
- heather burgundy
- burgundy
- burgundy
- heather red
- heather red
- heather purple
- heather purple
- heather purple
- soft lavender
- soft lavender
- soft lavender
- heather royal
- heather royal
- royal blue
- royal blue
- royal blue
- cobalt blue
- heather navy
- deep navy*
- deep navy
- deep navy
- navy
- navy
- navy
- azure blue
- azure blue
- azure blue



3 16.1430 | F.O.L. **Iconic 150 T**
Men's T-Shirt

150g/m², 100% combed ringspun cotton, heather grey: 97% cotton, 3% polyester, heather navy/heather purple/dark heather grey: 52% cotton, 48% polyester

Tailored fit, tubular construction, round neckline with 1x1 rib knit, necktape tone-in-tone, TearAway label

S - M - L - XL - XXL - 3XL - 4XL* - 5XL**

* only in these colors

72 12

4 16.1432 | F.O.L. **Lady-Fit Iconic 150 T**
Ladies' T-Shirt

150g/m², 100% combed ringspun cotton, heather grey: 97% cotton, 3% polyester, heather navy/heather purple/dark heather grey: 52% cotton, 48% polyester

Tailored fit, round neckline with 1x1 rib knit, necktape tone-in-tone, TearAway label

XS - S - M - L - XL - XXL

72 12

5 16.1023 | F.O.L. **Kids Iconic 150 T**
Kids' T-Shirt

150g/m², 100% combed ringspun cotton, heather grey: 97% cotton, 3% polyester, heather navy/heather purple/dark heather grey: 52% cotton, 48% polyester

Tailored fit, tubular construction, round neckline with 1x1 rib knit, necktape tone-in-tone, TearAway label

104 - 116 - 128 - 140 - 152 - 164

72 12



- white*
- black*
- light graphite
- heather grey*
- classic olive
- bottle green
- kelly green
- lime
- sunflower
- orange
- fuchsia
- red
- brick red
- purple
- sky blue
- azure blue
- royal blue
- navy*
- deep navy



- white
- black
- heather grey
- red
- royal blue



- white
- black
- heather grey
- red
- royal blue
- navy

BEST SELLER 1 16.1082 | F.O.L. **Original T T-Shirt** TEAR AWAY

145g/m², 100% cotton, single jersey, heather grey: 97% cotton, 3% polyester
 Rib knit neckline with tone-in-tone necktape, TearAway label
 S - M - L - XL - XXL - 3XL - 4XL* - 5XL*
 * only in these colors
 🛒 120 📦 12

BEST SELLER 2 16.1420 | F.O.L. **Lady-Fit Original T Ladies' T-Shirt** TEAR AWAY

145g/m², 100% cotton, single jersey, heather grey: 97% cotton, 3% polyester
 Tailored fit, round neckline with tone-in-tone necktape, TearAway label
 XS - S - M - L - XL - XXL
 🛒 72 📦 12

BEST SELLER 3 16.1019 | F.O.L. **Kids Original T Kids' T-Shirt** TEAR AWAY

145g/m², 100% cotton, heather grey: 97% cotton, 3% polyester
 Ribbed neckline, necktape, TearAway label
 3-4 - 5-6 - 7-8 - 9-11 - 12-13 - 14-15
 🛒 72 📦 12



- white
- black

4 16.1426 | F.O.L. **Original V-Neck T Men's V-Neck T-Shirt**

145g/m², 100% cotton, heather grey: 97% cotton, 3% polyester, single jersey
 V-neck with rib knit edging, rib knit neckline with tone-in-tone necktape
 S - M - L - XL - XXL
 🛒 72 📦 12



- white
- black

5 16.1428 | F.O.L. **Original LSL T Men's T-Shirt long-sleeve**

145g/m², 100% cotton, heather grey: 97% cotton, 3% polyester, single jersey
 Rib knit neckline with tone-in-tone necktape
 S - M - L - XL - XXL - 3XL
 🛒 72 📦 12



- white
- black
- light graphite
- natural
- desert sand
- classic olive
- red
- cranberry
- dark plum
- mineral blue
- royal blue
- mountain blue
- deep navy
- ocean teal
- sage



NEW 6 16.1362 | F.O.L. **Pure Cotton T Heavy Organic T-shirt**

180g/m², 100% combed ringspun certified organic cotton
 Classic cut, round neckline with 1x1 rib knit with stitching, continuous neck and shoulder tape, TearAway label, 40° washable, suitable for tumble drying at low temperature
 S - M - L - XL - XXL - 3XL
 🛒 72 📦 12



- white*
- black*
- light graphite
- heather grey*
- bottle green
- classic olive
- red
- royal blue
- navy*
- deep navy

HEAVY 60°

1 16.1044 | F.O.L. **Super Premium T T-Shirt**

205g/m², 100% cotton, heather grey: 97% cotton, 3% polyester
 Rib knit neckline made of cotton/Lycra® with necktape, 60° washable
 S - M - L - XL - XXL - 3XL*
 * only in these colors
 72 12



- white*
- black*
- heather grey*
- red
- royal blue
- deep navy

COMBED HEAVY 60° TEAR AWAY

2 16.1360 | F.O.L. **Iconic 195 LSL Heavy Men's T-Shirt longsleeve**

195g/m², 100% combed ringspun cotton, heather grey: 97% cotton, 3% polyester
 Classic cut, round neckline in rib knit with cotton/Lycra® and double seams, continuous neck and shoulder tape, TearAway label, 60° washable
 XS - S - M - L - XL - XXL - 3XL - 4XL* - 5XL*
 * only in these colors
 72 12



- white
- black
- heather grey
- mineral blue
- deep navy

HEAVY TEAR AWAY

3 16.4052 | F.O.L. **Iconic 195 Jersey Shorts Jersey Shorts**

195g/m², 100% ringspun cotton, single jersey
 Classic cut, elastic waistband, side pockets, TearAway label
 S - M - L - XL - XXL
 72 12



- white*
- black*
- heather grey*
- royal blue
- deep navy

COMBED TEAR AWAY

4 16.1442 | F.O.L. **Iconic 150 V-Neck T V-Neck T-Shirt**

150g/m², 100% combed ringspun cotton, heather grey: 97% cotton, 3% polyester
 Slim fit, narrow V-neck in 1x1 rib knit, necktape tone-in-tone, TearAway label
 S - M - L - XL - XXL - 3XL - 4XL* - 5XL*
 * only in these colors
 72 12



- white
- black
- fuchsia
- red
- deep navy
- COMBED TEAR AWAY

5 16.1444 | F.O.L. **Lady-Fit Iconic 150 V-Neck T Ladies' V-Neck T-Shirt**

150g/m², 100% combed ringspun cotton
 Feminine fit, narrow V-neck in 1x1 rib knit, necktape tone-in-tone, TearAway label
 XS - S - M - L - XL - XXL
 72 12



- white*
- black*
- heather grey*
- red
- deep navy
- COMBED TEAR AWAY

6 16.1446 | F.O.L. **Iconic 150 LSL T T-Shirt longsleeve**

150g/m², 100% combed ringspun cotton, heather grey: 97% cotton, 3% polyester
 Narrow round neckline with 1x1 rib, necktape tone-in-tone, TearAway label
 S - M - L - XL - XXL - 3XL - 4XL* - 5XL*
 * only in these colors
 72 12



-  white/black
-  white/red
-  white/royal blue
-  white/deep navy

16.1026 | F.O.L. Baseball T Raglan T-Shirt

165g/m², 100% cotton
 Edged, lined collar in contrasting color in 1x1 rib knit with cotton/Lycra®
 S - M - L - XL - XXL - 3XL
 ☎ 72 ☑ 12





-  white/black
-  white/red
-  black/white
-  sunflower/kelly green
-  red/white
-  royal blue/white
-  navy/white

16.1168 | F.O.L. Ringer T Racerback T-Shirt

165g/m², 100% cotton
 Rib knit neckline made of cotton/Lycra® with necktape for improved wearing comfort, colored welt cuffs on neck and sleeves
 S - M - L - XL - XXL - 3XL
 ☎ 72 ☑ 12

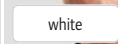
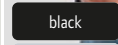

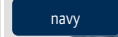
-  white
-  black
-  heather grey
-  navy

16.1212 | F.O.L. Heavy Cotton T T-Shirt

195g/m², 100% cotton, single jersey
 Rib knit neckline with necktape for improved wearing comfort, 40° washable
 S - M - L - XL - XXL - 3XL
 ☎ 72 ☑ 12

HEAVY



-  white*
-  black*
-  heather grey*
-  red
-  royal blue
-  deep navy

16.1098 | F.O.L. Athletic Vest Men's Tank Top

165g/m², 100% cotton, heather grey: 97% cotton, 3% polyester
 Edged neckline and armholes tone-in-tone
 S - M - L - XL - XXL - 3XL - 4XL* - 5XL*
 * only in these colors
 ☎ 72 ☑ 12



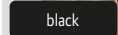

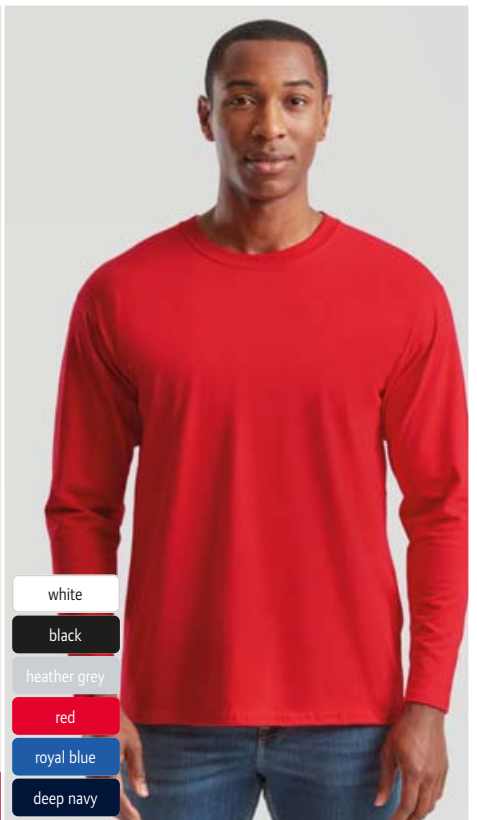

-  white
-  black

16.1376 | F.O.L. Lady-Fit Valueweight Vest Ladies' Tank Top

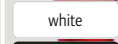
165g/m², 100% cotton, heather grey: 97% cotton, 3% polyester
 Tailored longer cut, edged neckline and armholes tone-in-tone, TearAway label, 40° washable, suitable for tumble drying
 XS - S - M - L - XL - XXL
 ☎ 72 ☑ 12

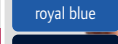
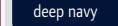

-  white
-  black
-  heather grey
-  red
-  royal blue
-  deep navy

16.1038 | F.O.L. Valueweight T LSL T-Shirt longsleeve

165g/m², 100% cotton, heather grey: 97% cotton, 3% polyester
 Rib knit neckline made of cotton/Lycra® with necktape tone-in-tone, TearAway label, 40° washable, suitable for tumble drying
 S - M - L - XL - XXL
 ☎ 72 ☑ 12

TEAR AWAY

T-Shirts FRUIT OF THE LOOM

Polos

Sweats

Sports & Outdoor

Tradition

Fleece

Jackets & Vests

Business

Workwear

Baby, Towels & Underwear

Caps & Headwear

Accessories



BIO
ORGANIC

COMBED HEAVY NEUTRAL LABEL TEAR AWAY

NEW 42.7526 | Jack & Jones **Classic Unisex Tee**
Heavy Unisex T-Shirt

- white
- egret offwhite
- beetle green
- lipstick red
- skipper blue
- black
- warm taupe sand
- vibrant orange
- port royale
- surf the web blue
- asphalt grey
- falcon brown
- spectra yellow
- skyway blue
- navy blazer
- light grey melange
- cappuccino brown
- fuchsia rose
- azure blue
- alpine green



COMBED HEAVY NEUTRAL LABEL TEAR AWAY

NEW 42.3914 | Jack & Jones **Classic Womens Tee**
Heavy Ladies' T-Shirt

- white
- black
- light grey melange
- navy blazer

JACK&JONES
PRODUKT

1 42.7526 | Jack & Jones
Classic Unisex Tee
Heavy Unisex T-Shirt
180g/m², 100% combed ringspun certified organic cotton, single jersey
Classic cut, round neckline, neck-tape, double stitching on sleeves and hem, soft touch, TearAway label, neutral size label, 40° washable, suitable for tumble drying at low temperature
XS - S - M - L - XL - XXL - 3XL
👕 48 📏 6

2 42.3914 | Jack & Jones
Classic Womens Tee
Heavy Ladies' T-Shirt
180g/m², 100% combed ringspun certified organic cotton, single jersey
Classic cut, round neckline, neck-tape, double stitching on sleeves and hem, soft touch, TearAway label, neutral size label, 40° washable, suitable for tumble drying at low temperature
XS - S - M - L - XL - XXL - 3XL
👕 48 📏 6



BIO
ORGANIC

oversize fit

- white
- black
- asphalt grey
- light grey melange
- egret offwhite
- warm taupe sand
- falcon brown
- cappuccino brown
- beetle green
- vibrant orange
- spectra yellow
- fuchsia rose
- lipstick red
- port royale
- skyway blue
- azure blue
- skipper blue
- surf the web blue
- navy blazer
- alpine green

NEW 42.3911 | Jack & Jones **Classic Oversize T**
Heavy Oversize Unisex T-Shirt

COMBED HEAVY NEUTRAL LABEL TEAR AWAY

3 42.3911 | Jack & Jones
Classic Oversize T
Heavy Oversize Unisex T-Shirt
180g/m², 100% combed ringspun certified organic cotton, single jersey
Oversize fit, wide round neckline, necktape, double stitching on sleeves and hem, soft touch, Tear-Away label, neutral size label, 40° washable, suitable for tumble drying at low temperature
XS - S - M - L - XL - XXL - 3XL
👕 48 📏 6

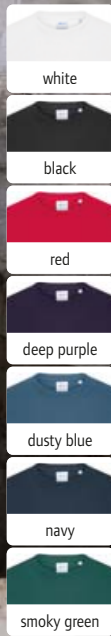

1 02.8040 | Daiber 8040
Men's Organic Fine Rib T-Shirt
 220g/m², 100% combed ringspun certified organic cotton
 Round neckline, finely ribbed knitted fabric, 40° washable, not suitable for tumble drying
 S - M - L - XL - XXL - 3XL
 ☎50 ☐10

2 02.8039 | Daiber 8039
Ladies' Organic Fine Rib T-Shirt
 220g/m², 100% combed ringspun certified organic cotton
 Lightly tailored fit, round neckline, finely ribbed knitted fabric, 40° washable, not suitable for tumble drying
 XS - S - M - L - XL - XXL
 ☎50 ☐10

NEW 1 02.8040 | Daiber 8040 **COMBED HEAVY** Men's Organic Fine Rib T-Shirt
NEW 2 02.8039 | Daiber 8039 **COMBED HEAVY** Ladies' Organic Fine Rib T-Shirt

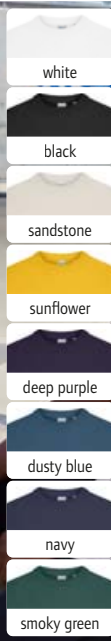

3 02.8041 | Daiber 8041
Heavy Oversize Organic T-Shirt
 220g/m², 100% combed ringspun certified organic cotton, single jersey
 Oversize fit, round neckline with elastane, dropped shoulders, 40° washable, not suitable for tumble drying
 XXS - XS - S - M - L - XL - XXL - 3XL
 ☎50 ☐10

4 02.8049 | Daiber 8049
Organic T-Shirt "Colour-Block"
 180g/m², 100% combed ringspun certified organic cotton, single jersey
 Round neckline with elastane, contrasting block insert with piping at the front, 30° washable, not suitable for tumble drying
 XXS - XS - S - M - L - XL - XXL - 3XL
 ☎50 ☐10

NEW 3 02.8041 | Daiber 8041 **COMBED HEAVY** Heavy Oversize Organic T-Shirt
NEW 4 02.8049 | Daiber 8049 **COMBED HEAVY** Organic T-Shirt "Colour-Block"

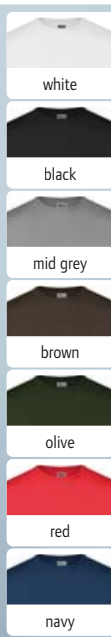

5 02.0055 | Daiber JN 55
Stretch T-Shirt
 200g/m², 95% combed ringspun cotton, 5% elastane, single jersey
 Tailored fit, narrow edged round neckline, 40° washable, not suitable for tumble drying
 S - M - L - XL - XXL
 ☎50 ☐10

6 02.0926 | Daiber JN 926
Ladies' Stretch T-Shirt
 170g/m², 95% combed ringspun cotton, 5% elastane, single jersey
 Generous cut, larger neck opening, 40° washable, not suitable for tumble drying
 S - M - L - XL - XXL
 ☎50 ☐10

5 02.0055 | Daiber JN 55 **COMBED STRETCH HEAVY** Stretch T-Shirt
 6 02.0926 | Daiber JN 926 **COMBED STRETCH** Ladies' Stretch T-Shirt





- white*
- black*
- graphite*
- dark grey*
- grey heather*
- ash*
- light grey*
- stone*
- khaki*
- brown*
- olive*
- dark green*
- irish green*
- fern green*
- lime green*
- acid yellow*
- light yellow*
- yellow*
- gold yellow*
- orange*
- dark orange*
- tomato*
- red*
- wine*
- pink*
- rose*
- aubergine*
- purple*
- lilac**
- light blue*
- sky blue*
- aqua*
- royal*
- dark royal*
- petrol*
- navy*
- turquoise*
- pacific*
- mint*



BEST SELLER 1 02.0001 Daiber JN 01 T-Shirt	COMBED	BEST SELLER 2 02.0019 Daiber JN 19 Kids' T-Shirt
BEST SELLER 4 02.0002 Daiber JN 02 Heavy T-Shirt	COMBED HEAVY	BEST SELLER 3 02.0901 Daiber JN 901 Ladies' T-Shirt

1 02.0001 | Daiber **JN 01**

T-Shirt
150g/m², 100% combed ringspun cotton, single jersey
Tubular construction, round neckline with elastane, necktape, double seams on shoulders, neck and armholes, 40° washable, not suitable for tumble drying
S - M - L - XL - XXL
☎ 100 ☑ 10

2 02.0019 | Daiber **JN 19**

Kids' T-Shirt
150g/m², 100% ringspun cotton, single jersey
Round neckline with elastane, necktape, double seams on shoulders, neck and armholes, 40° washable, not suitable for tumble drying
XS (98/104) - S (110/116) - M (122/128) - L (134/140) - XL (146/152) - XXL (158/164)
☎ 100 ☑ 10

3 02.0901 | Daiber **JN 901**

Ladies' T-Shirt
150g/m², 100% cotton, single jersey
Lightly tailored fit, generous collar with fine knit cuff, necktape, double seams on shoulders, neck and armholes, 40° washable, not suitable for tumble drying
S - M - L - XL - XXL - 3XL
☎ 100 ☑ 10

4 02.0002 | Daiber **JN 02**

Heavy T-Shirt
180g/m², 100% combed ringspun cotton, single jersey
Tubular construction, round neckline with elastane, necktape, double seams on shoulders, neck and armholes, 40° washable, not suitable for tumble drying
S - M - L - XL - XXL - 3XL - 4XL - 5XL*
* only in these colors
☎ 100 ☑ 10

** this color is not available for 02.0001 (JN 01)

- white
- black
- graphite
- black heather
- grey heather
- steel grey
- ash
- natural
- stone
- khaki
- brown
- olive
- dark green
- irish green
- fern green
- lime green
- acid yellow
- yellow

BIO ORGANIC

- gold yellow
- orange
- soft pink
- pink
- red
- wine
- sky blue
- cobalt
- royal
- light denim melange
- petrol
- navy
- turquoise
- pacific
- mint

5 02.8008 Daiber JN 8008 Men's Organic T-Shirt	COMBED TEAR AWAY	6 02.8007 Daiber JN 8007 Ladies' Organic T-Shirt	COMBED TEAR AWAY
--	------------------	--	------------------

5 02.8008 | Daiber **JN 8008**

Men's Organic T-Shirt
140g/m², 100% combed ringspun certified organic cotton, single jersey
Round neckline, cuffs with elastane, TearAway label, 40° washable, not suitable for tumble drying
S - M - L - XL - XXL - 3XL
☎ 100 ☑ 1

6 02.8007 | Daiber **JN 8007**

Ladies' Organic T-Shirt
120g/m², 100% combed ringspun certified organic cotton, single jersey
Lightly tailored fit, generous round neckline, cuffs with elastane, TearAway label, 40° washable, not suitable for tumble drying
XS - S - M - L - XL - XXL
☎ 100 ☑ 1

- white
- black
- graphite
- dark grey
- grey heather
- ash
- brown
- olive
- dark green
- irish green
- lime green
- yellow
- gold yellow
- orange
- pink
- red
- wine
- sky blue
- royal
- dark royal
- petrol
- navy
- turquoise



1 02.0790 | Daiber JN 790
Heavy Men's T-Shirt
 180g/m², 100% cotton, single jersey, grey heather: 85% cotton, 15% viscose
 Tubular construction, round neckline, cuffs with elastane, TearAway label, 40° washable, not suitable for tumble drying
 S - M - L - XL - XXL - 3XL - 4XL - 5XL
 ☞ 100 ☐ 10

2 02.0789 | Daiber JN 789
Heavy Ladies' T-Shirt
 180g/m², 100% cotton, single jersey, grey heather: 85% cotton, 15% viscose
 Lightly tailored fit, round neckline, cuffs with elastane, TearAway label, 40° washable, not suitable for tumble drying
 XS - S - M - L - XL - XXL - 3XL
 ☞ 100 ☐ 10

<p>BEST SELLER 1 02.0790 Daiber JN 790 Heavy Men's T-Shirt</p>	<p>BEST SELLER 2 02.0789 Daiber JN 789 Heavy Ladies' T-Shirt</p>	
HEAVY TEAR AWAY	HEAVY TEAR AWAY	



<p>3 02.0746 Daiber JN 746 Ladies' T-Shirt</p>	<p>4 02.0797 Daiber JN 797 Men's T-Shirt</p>	<p>5 02.0745 Daiber JN 745 Boys' T-Shirt</p>
TEAR AWAY	TEAR AWAY	TEAR AWAY

- | | | | | | | | | | | | |
|-------|-----------|--------------|-------|-------------|------------|-------------|------|----------|------------|--------|-----------|
| white | graphite | grey heather | brown | dark green | lime green | gold yellow | pink | wine | royal | petrol | turquoise |
| black | dark grey | ash | olive | irish green | yellow | orange | red | sky blue | dark royal | navy | |

150g/m², 100% cotton, single jersey, grey heather: 85% cotton, 15% viscose
 Lightly tailored fit, round neckline, cuffs with elastane, TearAway label, 40° washable, not suitable for tumble drying
 XS - S - M - L - XL - XXL - 3XL
 ☞ 100 ☐ 10

150g/m², 100% cotton, single jersey, grey heather: 85% cotton, 15% viscose
 Tubular construction, round neckline, cuffs with elastane, TearAway label, 40° washable, not suitable for tumble drying
 S - M - L - XL - XXL - 3XL - 4XL - 5XL
 ☞ 100 ☐ 10

150g/m², 100% cotton, single jersey, grey heather: 85% cotton, 15% viscose
 Round neckline, cuffs with elastane, TearAway label, 40° washable, not suitable for tumble drying
 XS (98/104) - S (110/116) - M (122/128) - L (134/140) - XL (146/152) - XXL (158/164)
 ☞ 100 ☐ 10



- white
- black
- charcoal grey
- athletic heather
- sandstone
- forest green
- military green
- gold
- true red
- cardinal
- blush pink
- mineral blue
- denim
- royal
- navy

NEW 09.460M | Jerzees **460M** T-Shirt "Essential" COMBED TEAR AWAY

1 09.460M | Jerzees 460M T-Shirt "Essential"
 150g/m², 100% combed ringspun cotton, athletic heather: 90% combed ringspun cotton, 10% recycled polyester
 Classic cut, rib knit crew neck, neck-tape tone-in-tone, high density, soft touch, TearAway label
 S - M - L - XL - XXL - 3XL
 72 1



- white
- black
- rock
- putty
- natural
- military green
- gold
- golden pecan
- true red
- blush pink
- mineral blue
- denim
- royal
- navy
- sage

- white
- black
- rock
- natural
- putty
- military green
- gold
- true red
- blush pink
- mineral blue
- denim
- royal
- navy
- sage

NEW 09.470M | Jerzees **470M** Organic T-Shirt "Eco Premium" COMBED TEAR AWAY **NEW** 09.470Y | Jerzees **470Y** Kids' Organic T-Shirt "Eco Premium" COMBED TEAR AWAY

2 09.470M | Jerzees 470M Organic T-Shirt "Eco Premium"
 165g/m², 100% combed ringspun certified organic cotton
 Classic cut, rib knit crew neck, neck-tape tone-in-tone, high density, soft touch, TearAway label
 S - M - L - XL - XXL - 3XL
 72 1

3 09.470Y | Jerzees 470Y Kids' Organic T-Shirt "Eco Premium"
 165g/m², 100% combed ringspun certified organic cotton
 Classic cut, rib knit crew neck, neck-tape tone-in-tone, high density, soft touch, TearAway label
 XS - S - M - L - XL - XXL
 72 1

1 20.3025 | Kariban K 3025IC

Men's Organic IC T-Shirt

145g/m², 100% certified organic cotton in conversion, ash heather: 98% certified organic cotton in conversion, 2% viscose, oxford grey: 90% certified organic cotton in conversion, 10% viscose, wine heather/french navy heather/green marble heather/cloudy blue heather: 80% certified organic cotton in conversion, 20% polyester, grey heather: 70% certified organic cotton in conversion, 30% polyester

Tubular construction, necktape tone-in-tone, crew neck with knit cuffs and elastane, double stitching on sleeves and hem, without label, 40° washable, not suitable for tumble drying, do not dry clean

S - M - L - XL - XXL - 3XL - 4XL - 5XL

👕 100 📦 10

2 20.3032 | Kariban K 3032IC

Organic IC T-Shirt

185g/m², 100% certified organic cotton in conversion, oxford grey: 90% certified organic cotton in conversion, 10% viscose, wine heather/green marble heather/cloudy blue heather: 80% certified organic cotton in conversion, 20% polyester

Straight cut, tubular construction, rib knit crew neck, decorative double seam at neckline, necktape tone-in-tone, double stitching on sleeves and hem, vegan, neutral size label, 40° washable, not suitable for tumble drying, do not dry clean

XXS - XS - S - M - L - XL - XXL - 3XL - 4XL - 5XL

👕 50 📦 10

3 20.3014 | Kariban K 3014

Men's V-Neck Stretch T-Shirt

160g/m², 97% cotton, 3% elastane, light grey heather: 87% cotton, 9% viscose, 4% elastane
Tailored fit, narrow edged V-neck, double seams on cuffs and hem, 40° washable, not suitable for tumble drying, do not dry clean

S - M - L - XL - XXL - 3XL

👕 50 📦 10

4 20.3015 | Kariban K 3015

Ladies' V-Neck Stretch T-Shirt

160g/m², 97% cotton, 3% elastane, light grey heather: 87% cotton, 9% viscose, 4% elastane
Tailored fit, narrow edged V-neck, double seams on cuffs and hem, 40° washable, not suitable for tumble drying, do not dry clean

S - M - L - XL - XXL

👕 50 📦 10

5 20.3012 | Kariban K 3012

Men's Stretch T-Shirt

160g/m², 97% cotton, 3% elastane, light grey heather: 87% cotton, 9% viscose, 4% elastane
Tailored fit, round neckline, double seams on sleeves and cuffs, 40° washable, not suitable for tumble drying, do not dry clean

S - M - L - XL - XXL - 3XL

👕 50 📦 10

6 20.3013 | Kariban K 3013

Ladies' Stretch T-Shirt

160g/m², 97% cotton, 3% elastane, light grey heather: 87% cotton, 9% viscose, 4% elastane
Tailored fit, round neckline, double seams on sleeves and cuffs, 40° washable, not suitable for tumble drying, do not dry clean

S - M - L - XL - XXL

👕 50 📦 10

white	red
black	wine heather
dark khaki	wine
dark grey	terracotta red
snow grey	fuchsia
oxford grey	pale pink
grey heather	deep purple
ash heather	ice mint
light sand	sky blue
chocolate	cloudy blue heather
forest green	tropical blue
kelly green	light royal blue
green marble heather	deep blue
sage	true indigo
lime	french navy heather
lemon yellow	navy
yellow	sea turquoise
orange	

SUSTAINABLE PRODUCT

white
black
dark grey
oxford grey
light sand
forest green
kelly green
green marble heather
sage
lemon yellow
light orange
red
wine heather
terracotta red
deep purple
ice mint
cloudy blue heather
light royal blue
navy
sea turquoise

SUSTAINABLE PRODUCT

1 20.3025 | Kariban K 3025IC
Men's Organic IC T-Shirt

NEUTRAL LABEL

2 20.3032 | Kariban K 3032IC
Organic IC T-Shirt

HEAVY

NEUTRAL LABEL



KARIBAN

3 20.3014 | Kariban K 3014
Men's V-Neck Stretch T-Shirt

STRETCH

4 20.3015 | Kariban K 3015
Ladies' V-Neck Stretch T-Shirt

STRETCH



white
black
light grey heather
navy

white
black
light grey heather
navy

5 20.3012 | Kariban K 3012
Men's Stretch T-Shirt

STRETCH

6 20.3013 | Kariban K 3013
Ladies' Stretch T-Shirt

STRETCH

- KARIBAN
- T-Shirts
- Polos
- Sweats
- Sports & Outdoor
- Tradition
- Fleece
- Jackets & Vests
- Business
- Workwear
- Baby, Towels & Underwear
- Caps & Headwear
- Accessories



1 20.K359 | Kariban K 359
Men's T-Shirt long-sleeve

COMBED HEAVY

2 20.K383 | Kariban K 383
Ladies' T-Shirt long-sleeve

COMBED HEAVY



3 20.K358 | Kariban K 358
Men's V-Neck T-Shirt long-sleeve

COMBED HEAVY

4 20.K382 | Kariban K 382
Ladies' V-Neck T-Shirt long-sleeve

COMBED HEAVY

ENZYME WASHED

KARIBAN

- white
- black
- dark grey
- oxford grey
- light sand
- dark khaki
- chocolate
- forest green
- kelly green
- lime
- yellow
- orange
- red
- wine
- fuchsia
- purple
- sky blue
- light royal blue
- tropical blue
- navy

1 20.K359 | Kariban K 359
Men's T-Shirt long-sleeve

180g/m², 100% combed cotton, enzyme washed, single jersey, oxford grey: 90% combed cotton, 10% viscose

Tailored fit, narrow edged neckline, grey necktape on colors, white necktape on white, double seams, 40° washable, suitable for tumble drying at low temperature, do not dry clean

S - M - L - XL - XXL - 3XL - 4XL
👕 50 👖 10

2 20.K383 | Kariban K 383
Ladies' T-Shirt long-sleeve

180g/m², 100% combed cotton, enzyme washed, oxford grey: 90% combed cotton, 10% viscose

Tailored fit, narrow edged neckline, grey necktape on colors, white necktape on white, double seams, 40° washable, suitable for tumble drying at low temperature, do not dry clean

S - M - L - XL - XXL - 3XL
👕 50 👖 10

3 20.K358 | Kariban K 358
Men's V-Neck T-Shirt long-sleeve

180g/m², 100% combed cotton, enzyme washed, single jersey, oxford grey: 90% combed cotton, 10% viscose

Tailored fit, smooth edged V-neck, necktape in contrasting color (grey) on colors shirts and white on white shirts, double seams, 40° washable, suitable for tumble drying at low temperature, do not dry clean

S - M - L - XL - XXL - 3XL - 4XL
👕 50 👖 10

4 20.K382 | Kariban K 382
Ladies' V-Neck T-Shirt long-sleeve

180g/m², 100% combed cotton, enzyme washed, oxford grey: 90% combed cotton, 10% viscose

Tailored fit, narrow edged V-neck, necktape in contrasting color (grey) on colors shirts and white on white shirts, double seams, 40° washable, suitable for tumble drying at low temperature, do not dry clean

S - M - L - XL - XXL - 3XL
👕 50 👖 10

KARIBAN

- white
- black
- dark grey
- oxford grey
- ash heather
- light sand
- dark khaki
- chocolate
- forest green
- kelly green
- lime
- yellow
- orange
- red
- wine
- fuchsia
- purple
- sky blue
- light royal blue
- navy
- tropical blue

1 20.K356 | Kariban K 356
Men's T-Shirt
 180g/m², 100% combed cotton, enzyme washed, single jersey, oxford grey: 90% cotton, 10% viscose
 Tailored fit, edged neckline, necktape in contrasting color on colors shirts and white on white shirts, double seams, 40° washable, suitable for tumble drying at low temperature, do not dry clean
 S - M - L - XL - XXL - 3XL - 4XL
 ☞50 ☐10

2 20.K380 | Kariban K 380
Ladies' T-Shirt
 180g/m², 100% combed cotton, enzyme washed, oxford grey: 90% cotton, 10% viscose
 Tailored fit, narrow edged neckline, necktape in contrasting color on colors shirts and white on white shirts, double seams, 40° washable, suitable for tumble drying at low temperature, do not dry clean
 S - M - L - XL - XXL - 3XL
 ☞50 ☐10

3 20.K357 | Kariban K 357
Men's V-Neck T-Shirt
 180g/m², 100% combed cotton, enzyme washed, single jersey, oxford grey: 90% cotton, 10% viscose
 Smooth edged V-neck, necktape in contrasting color on colors shirts and white on white shirts, double seams, 40° washable, suitable for tumble drying at low temperature, do not dry clean
 S - M - L - XL - XXL - 3XL - 4XL
 ☞50 ☐10

4 20.K381 | Kariban K 381
Ladies' V-Neck T-Shirt
 180g/m², 100% combed cotton, enzyme washed, oxford grey: 90% combed cotton, 10% viscose
 Tailored fit, narrow edged deep V-neck, necktape in contrasting color on colors shirts and white on white shirts, double seams, 40° washable, suitable for tumble drying at low temperature, do not dry clean
 S - M - L - XL - XXL - 3XL
 ☞50 ☐10



BEST SELLER 1 20.K356 | Kariban K 356 **COMBED HEAVY** **BEST SELLER** 2 20.K380 | Kariban K 380 **COMBED HEAVY**
 Men's T-Shirt Ladies' T-Shirt



BEST SELLER 3 20.K357 | Kariban K 357 **COMBED HEAVY** **BEST SELLER** 4 20.K381 | Kariban K 381 **COMBED HEAVY**
 Men's V-Neck T-Shirt Ladies' V-Neck T-Shirt



oversize fit

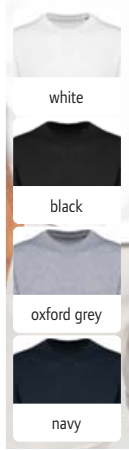

made in Portugal



1 20.3008 | Kariban K 3008 Heavy Oversize T-Shirt

220g/m², 100% cotton, single jersey, oxford grey: 90% cotton, 10% viscose
Generous cut, round neckline with 1x1 rib knit, necktape tone-in-tone, dropped shoulders, shoulders backed with silicone, TearAway label, neutral size label, 40° washable, suitable for tumble drying at low temperature, do not dry clean
XS - S - M - L - XL - XXL - 3XL
€50 10

2 20.3036 | Kariban K 3036 T-Shirt "Made in Portugal"

145g/m², 100% combed cotton, single jersey
Made in Portugal, slim fit, round neckline, necktape tone-in-tone, shoulders backed with silicone, double seams on sleeves and cuffs, TearAway label, neutral size label, 40° washable, not suitable for tumble drying, do not dry clean
XS - S - M - L - XL - XXL - 3XL - 4XL
€50 10

1 20.3008 | Kariban K 3008 Heavy Oversize T-Shirt

HEAVY NEUTRAL LABEL TEAR AWAY

2 20.3036 | Kariban K 3036 T-Shirt "Made in Portugal"

COMBED NEUTRAL LABEL TEAR AWAY

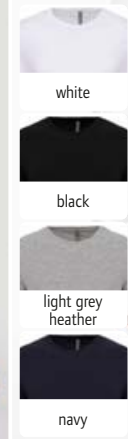

3 20.K388 | Kariban K 388 T-Shirt Dress

150g/m², 100% combed cotton, single jersey, light grey heather: 90% cotton, 10% viscose
Generous cut, comfortable fit and high freedom of movement, wide round neckline, overcut sleeves with turn-ups, rounded hem, double seams on hem, neutral size label, 40° washable, suitable for tumble drying at low temperature, do not dry clean
S/M - L/XL
€40 10

COMBED NEUTRAL LABEL

4 20.3016 | Kariban K 3016 Stretch T-Shirt long-sleeve

160g/m², 97% cotton, 3% elastane, heather: 87% cotton, 9% viscose, 4% elastane
Tailored fit, round neckline, double stitching on sleeves and hem, high comfort, 40° washable, not suitable for tumble drying, do not dry clean
S - M - L - XL - XXL - 3XL
€50 10

STRETCH

5 20.K330 | Kariban K 330 Baseball T-Shirt

165g/m², 100% cotton
Collar with Lycra®, necktape, raglan sleeves in contrasting color, double stitching on sleeves, neck and hem, side slits, 40° washable, suitable for tumble drying at low temperature, do not dry clean
S - M - L - XL - XXL - 3XL
€50 10



Piqué

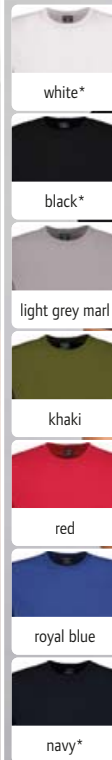

1 43.0530 | Kustom Kit
KK 530

Men's Piqué T-Shirt "Superwash"

185g/m², 65% polyester, 35% cotton, piqué

Classic cut, round neckline with 1x1 rib knit, shoulder- and necktape, double seams on sleeves and hem, TearAway label, 60° washable, suitable for tumble drying

XS - S - M - L - XL - XXL - 3XL

👉 60 📦 1

2 43.0504 | Kustom Kit
KK 504

Men's T-Shirt "Superwash"

160g/m², 65% polyester, 35% cotton

Slim fit, round neckline with 1x1 rib knit, shoulder- and necktape, double seams on sleeves and hem, TearAway label, 60° washable, suitable for tumble drying

XS - S - M - L - XL - XXL - 3XL - 4XL*

* only in these colors

👉 60 📦 1

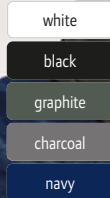

1 43.0530 | Kustom Kit **KK 530**
Men's Piqué T-Shirt "Superwash"



2 43.0504 | Kustom Kit **KK 504**
Men's T-Shirt "Superwash"



3 43.0555 | Kustom Kit
KK 555

Mesh T-shirt Cooltex® Plus

140g/m², 100% polyester Cooltex® Plus, mesh

Classic cut, round neckline with 1x1 rib knit, shoulder- and necktape, double stitching on sleeves and hem, moisture regulating, TearAway label, 30° washable, not suitable for tumble drying

XS - S - M - L - XL - XXL - 3XL - 4XL*

* only in these colors

👉 60 📦 1

4 43.0991 | Kustom Kit
KK 991

Contrast T-shirt Cooltex®

140g/m², 100% polyester mesh

Classic cut, double stitching on sleeves and hem, reinforced shoulder seams, double seams on neckline, contrasting details, moisture regulating, 30° washable, not suitable for tumble drying

XS - S - M - L - XL - XXL - 3XL

👉 25 📦 1

3 43.0555 | Kustom Kit **KK 555**
Mesh T-shirt Cooltex® Plus

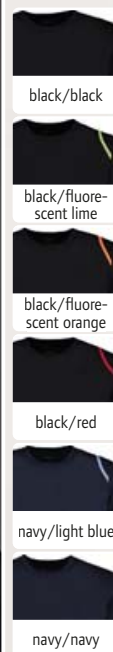

4 43.0991 | Kustom Kit **KK 991**
Contrast T-shirt Cooltex®

- white
- black
- charcoal grey melange
- heather grey melange
- soft olive
- kelly green
- mustard
- red
- soft pink
- sky blue
- royal
- navy



SUSTAINABLE PRODUCT



- white
- black
- charcoal grey melange
- heather grey melange
- soft olive
- kelly green
- mustard
- red
- soft pink
- sky blue
- royal
- navy

1 70.0001 | Mantis M 01
Men's Organic IC T-Shirt

2 70.0002 | Mantis M 02
Ladies' Organic IC T-Shirt

1 70.0001 | Mantis M 01
Men's Organic IC T-Shirt
160g/m², 100% certified organic cotton, organic cotton or in conversion to organic (IC 2), single jersey
Rib knit crew neck, straight hem, double quilted seam on the hem, care label made from organic cotton, TearAway label, 40° washable
XS - S - M - L - XL - XXL - 3XL
👉 100 📦 10

2 70.0002 | Mantis M 02
Ladies' Organic IC T-Shirt
160g/m², 100% certified organic cotton, organic cotton or in conversion to organic (IC 2), single jersey
Rib knit crew neck, straight hem, double quilted seam on the hem, care label made from organic cotton, TearAway label, 40° washable
XS - S - M - L - XL - XXL
👉 100 📦 10

SUSTAINABLE PRODUCT

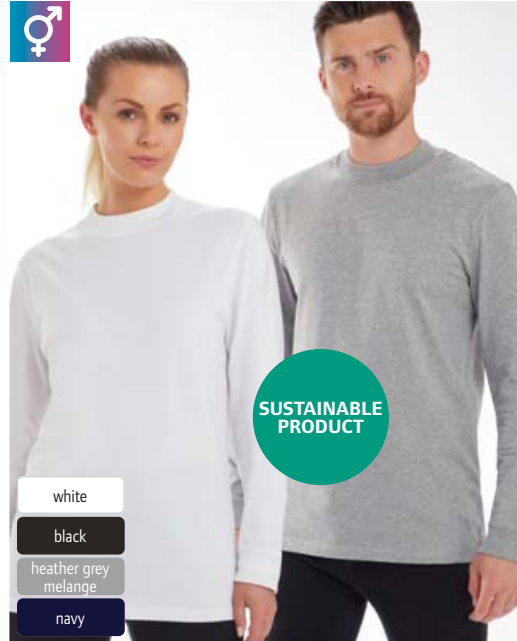

SUSTAINABLE PRODUCT

- white
- black

- white
- black
- heather grey melange
- navy

3 70.0198 | Mantis M 198
Heavy Ladies' crop top

4 70.0006 | Mantis M 06
Heavy Organic IC T-Shirt longsleeve

3 70.0198 | Mantis M 198
Heavy Ladies' crop top
220g/m², 100% certified organic cotton, organic cotton or in conversion to organic (IC 2), single jersey
Short casual fit, QR code in the label for tracking the supply chain, heavy fabric, soft touch, Tear-Away label, 40° washable
S - M - L - XL
👉 100 📦 5

4 70.0006 | Mantis M 06
Heavy Organic IC T-Shirt longsleeve
220g/m², 100% certified organic cotton, organic cotton or in conversion to organic (IC 2), single jersey
Wide casual fit, QR code in the label for tracking the supply chain, 1x1 ribbed collar and cuffs, heavy fabric, soft touch, TearAway label, 40° washable
XS - S - M - L - XL - XXL
👉 50 📦 10



SUSTAINABLE PRODUCT

- black/white
- black/red
- classic blue/white
- navy/white



5 70.1095 | Mantis M 1095
Men's striped T-Shirt

6 70.1105 | Mantis M 1105
Ladies' striped T-Shirt

5 70.1095 | Mantis M 1095
Men's striped T-Shirt
150g/m², 100% combed ringspun certified organic cotton, organic cotton or in conversion to organic (IC 2), single jersey
Narrow round neckline in rib knit, reinforced necktape, double stitching on sleeves and hem, yarn dyed stripes, TearAway label, neutral size label, 40° washable
S - M - L - XL
👉 50 📦 5

6 70.1105 | Mantis M 1105
Ladies' striped T-Shirt
150g/m², 100% combed ringspun certified organic cotton, organic cotton or in conversion to organic (IC 2), single jersey
Narrow round neckline in rib knit, reinforced necktape, cap sleeves, double stitching on sleeves and hem, yarn dyed stripes, TearAway label, neutral size label, 40° washable
S - M - L - XL
👉 50 📦 5

1 70.0193 | Mantis M 193

Ladies' T-Shirt "The Boyfriend"

150g/m², 100% combed ringspun certified organic cotton, organic cotton or in conversion to organic (IC 2), single jersey

Relaxed fit, rolled sleeves, low set sleeves, straight hem, TearAway label, 40° washable

S - M - L - XL

👉 50 📦 10

SUSTAINABLE PRODUCT



white



black



soft olive



soft pink

1 70.0193 | Mantis M 193
Ladies' T-Shirt "The Boyfriend"

COMBED

TEAR AWAY

NEW

2 70.0201 | Mantis M 201
Heavy Oversize T-Shirt

HEAVY

TEAR AWAY

oversize fit



SUSTAINABLE PRODUCT



white



black



natural

3 70.0091 | Mantis M 91

Ladies' T-Shirt "Loose Fit"

125g/m², 100% combed ringspun certified organic cotton, organic cotton or in conversion to organic (IC 2), heather grey: 85% certified organic cotton, 15% viscose, single jersey

Relaxed fit, wide round neckline, cap sleeves without shoulder seam, rounded hem, TearAway label, 40° washable

XS* - S - M - L - XL

* only in these colors

👉 50 📦 5

SUSTAINABLE PRODUCT



white*



black*



heather grey melange

3 70.0091 | Mantis M 91
Ladies' T-Shirt "Loose Fit"

COMBED

TEAR AWAY

SUSTAINABLE PRODUCT



white



black

4 70.0099 | Mantis M 99
T-Shirt Dress

TEAR AWAY

4 70.0099 | Mantis M 99

T-Shirt Dress

150g/m², 100% certified organic cotton, organic cotton or in conversion to organic (IC 2), single jersey

Straight casual fit, wide neckline, cap sleeves without shoulder seam, rounded hem, TearAway label, above knee length, 40° washable

S - M - L - XL

👉 50 📦 5

5 70.0092 | Mantis M 92

Ladies' Tank Top

125g/m², 100% combed ringspun certified organic cotton, organic cotton or in conversion to organic (IC 2), single jersey

Wide casual fit, narrow binding on neckline and armholes, rounded hem, TearAway label, 40° washable

XS - S - M - L - XL

👉 50 📦 5

SUSTAINABLE PRODUCT



white



black

5 70.0092 | Mantis M 92
Ladies' Tank Top

COMBED

TEAR AWAY

BIO ORGANIC



white



black

6 70.0096 | Mantis M 96
Ladies' Crop Top

COMBED

TEAR AWAY

6 70.0096 | Mantis M 96

Ladies' Crop Top

120g/m², 100% combed ringspun certified organic cotton, single jersey

Short casual fit, 1x1 round neckline, cap sleeves with turned-up cuffs, made in Africa, TearAway label, 40° washable

XS - S - M - L

👉 50 📦 5

mantis



- white
- black
- heather grey melange

SUSTAINABLE PRODUCT

1 70.0133 | Mantis M 133
Unisex tank top

COMBED TEAR AWAY

150g/m², 100% combed ringspun certified organic cotton, organic cotton or in conversion to organic (IC 2), heather grey melange: 85% certified organic cotton, 15% viscose, single jersey

Relaxed fit, narrow binding on neck and armholes, high closed back, TearAway label, 40° washable

XS - S - M - L - XL

👕 50 📦 5

Neutral



- pure white
- black
- heather grey melange
- swiss navy

peached fabric

SUSTAINABLE PRODUCT

2 70.0068 | Mantis M 68
T-Shirt "Superstar"

TEAR AWAY

150g/m², 100% certified organic cotton, single jersey, heather: 90% certified organic cotton, 10% viscose, organic cotton or in conversion to organic (IC 2), peach finish

Narrow neckline in 1x1 rib knit, straight hem, decorative stitching on sleeves and cuffs, TearAway label, 40° washable

S - M - L - XL - XXL

👕 50 📦 5

Neutral
Certified Responsibility™



- white
- black
- sport grey
- red
- dusty indigo
- navy

Fairtrade Cotton

BIO ORGANIC

3 77.8104 | Neutral O 81004
Ladies' T-Shirt

COMBED

155g/m², 100% combed ringspun certified organic cotton, Fairtrade, single jersey

Wide round neckline, necktape, elbow-length sleeves, rounded hem, 40° washable, suitable for tumble drying at low temperature

XS - S - M - L - XL - XXL

👕 100 📦 10



- optic white
- deep black
- deep blue
- night blue

4 24.3570 | NEOBLU Leonard Men
Men's T-Shirt

NEUTRAL LABEL TEAR AWAY

120g/m², 100% certified organic cotton
Rib knit crew neck, necktape, open rolled hem on sleeves and waistband, carbon finish, TearAway label, neutral size label, 30° washable, gentle wash, not suitable for tumble drying

S - M - L - XL - XXL - 3XL - 4XL

👕 20 📦 1



- optic white
- deep black
- deep blue
- night blue

5 24.3571 | NEOBLU Leonard Women
Ladies' T-Shirt

NEUTRAL LABEL TEAR AWAY

120g/m², 100% certified organic cotton
Rib knit crew neck, necktape, open rolled hem on sleeves and waistband, carbon finish, TearAway label, neutral size label, 30° washable, not suitable for tumble drying

S - M - L - XL - XXL - 3XL

👕 20 📦 1



- optic white
- deep black
- grey melange
- night blue

6 24.3775 | NEOBLU Loris
Unisex Piqué T-Shirt

COMBED HEAVY NEUTRAL LABEL TEAR AWAY

180g/m², 100% combed certified organic cotton, piqué, grey melange: 85% cotton, 15% viscose

Round neckline, rib knit on the sleeves, TearAway label, neutral size label, 30° washable, not suitable for tumble drying

XS - S - M - L - XL - XXL - 3XL - 4XL

👕 20 📦 1

NEOBLU
PEOPLE IN MOTION

Tiger
Cotton®

Tiger
Cotton®

SUSTAINABLE
PRODUCT

SUSTAINABLE
PRODUCT

1 77.T011 | Neutral T 60011
Oversize Organic ICT-Shirt
"Tiger"

220g/m², 100% combed ringspun certified organic cotton in conversion, single jersey
Oversize fit, ribbed neck with elastane, necktape, dropped shoulders, neutral size label, 60° washable, 40° wash recommended, suitable for tumble drying at low temperature
XS - S - M - L - XL - XXL - 3XL
👉50 📦10

1 77.T011 | Neutral T 60011
Oversize Organic ICT-Shirt "Tiger"



2 77.T050 | Neutral T 60050
Oversize Organic ICT-Shirt long-sleeve "Tiger"

220g/m², 100% combed ringspun certified organic cotton in conversion, single jersey
Oversize fit, ribbed neck with elastane, necktape, dropped shoulders, neutral size label, 60° washable, 40° wash recommended, suitable for tumble drying at low temperature
XS - S - M - L - XL - XXL - 3XL
👉50 📦10

2 77.T050 | Neutral T 60050
Oversize Organic IC T-Shirt longsleeve "Tiger"



3 77.T611 | Neutral T 61001
T-Shirt "Tiger"

155g/m², 100% combed ringspun certified organic cotton in conversion, single jersey
Tailored fit, ribbed neck with elastane, necktape, neutral size label, 40° washable, suitable for tumble drying at low temperature, certificates: EU Ecolabel, SA 8000
XS - S - M - L - XL - XXL - 3XL
👉100 📦10

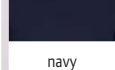
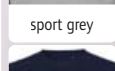
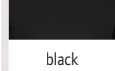
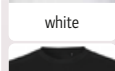

4 77.T811 | Neutral T 81001
Ladies' T-Shirt "Tiger"

155g/m², 100% combed ringspun certified organic cotton in conversion, single jersey
Tailored fit, ribbed neck with elastane, necktape, neutral size label, 40° washable, suitable for tumble drying at low temperature
XS - S - M - L - XL - XXL
👉100 📦10

4 77.T811 | Neutral T 81001
Ladies' T-Shirt "Tiger"



5 77.6150 | Neutral O 61050
Men's T-Shirt longsleeve

155g/m², 100% combed ringspun certified organic cotton, Fairtrade, single jersey
Lightly tailored fit, double layer round neckline, necktape, 40° washable, suitable for tumble drying at low temperature
XS* - S - M - L - XL - XXL - 3XL
* only in these colors
👉100 📦10

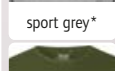

6 77.8150 | Neutral O 81050
Ladies' T-Shirt longsleeve

155g/m², 100% combed ringspun certified organic cotton, Fairtrade, single jersey
Lightly tailored fit, double layer round neckline, necktape, 40° washable, suitable for tumble drying at low temperature
XS - S - M - L - XL - XXL
👉100 📦10

5 77.6150 | Neutral O 61050
Men's T-Shirt longsleeve



6 77.8150 | Neutral O 81050
Ladies' T-Shirt longsleeve



Tiger
Cotton®

Tiger
Cotton®

SUSTAINABLE
PRODUCT

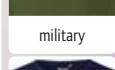
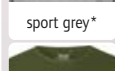
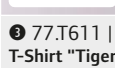
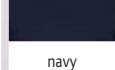
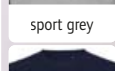
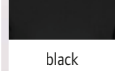

5 77.6150 | Neutral O 61050
Men's T-Shirt longsleeve



6 77.8150 | Neutral O 81050
Ladies' T-Shirt longsleeve



NEUTRAL

T-Shirts

Polos

Sweats

Sports & Outdoor

Tradition

Fleece

Jackets & Vests

Business

Workwear

Baby, Towels & Underwear

Caps & Headwear

Accessories



Fairtrade Cotton



Fairtrade Cotton

1 77.6002 | Neutral **O 60002**
Unisex Organic T-Shirt



2 77.3001 | Neutral **O 30001**
Kids' Organic T-Shirt



1 77.6002 | Neutral O 60002
Unisex Organic T-Shirt

155g/m², 100% combed ringspun certified organic cotton, Fairtrade, single jersey

Straight cut, ribbed neck with elastane, necktape, 40° washable, suitable for tumble drying at low temperature

XS - S - M - L - XL - XXL - 3XL - 4XL* - 5XL*
* only in these colors

100 10

2 77.3001 | Neutral O 30001
Kids' Organic T-Shirt

155g/m², 100% combed ringspun certified organic cotton, Fairtrade, single jersey

Round neckline, necktape, 40° washable, suitable for tumble drying at low temperature

92/98 - 104/110 - 116/122 - 128/134 - 140/146 - 152/158

200 10



Fairtrade Cotton

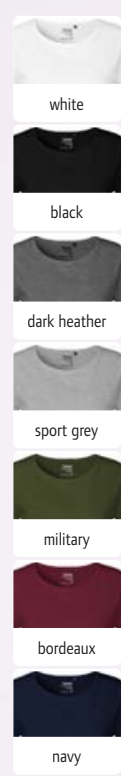
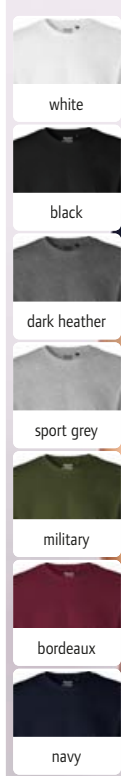

3 77.6012 | Neutral **O 60012**
Men's Organic T-Shirt with Roll-Up Sleeve



4 77.8012 | Neutral **O 80012**
Ladies' Organic T-Shirt with Roll-up Sleeve



3 77.6012 | Neutral O 60012
Men's Organic T-Shirt with Roll-Up Sleeve

155g/m², 100% combed ringspun certified organic cotton, Fairtrade, single jersey

Lightly tailored fit, ribbed neck with elastane, necktape, cuffs with brim, 40° washable, suitable for tumble drying at low temperature

S - M - L - XL - XXL - 3XL

100 10

4 77.8012 | Neutral O 80012
Ladies' Organic T-Shirt with Roll-up Sleeve

155g/m², 100% combed ringspun certified organic cotton, Fairtrade, single jersey

Lightly tailored fit, wide round neckline, necktape, rounded hem, cuffs with brim, longer cut back, 40° washable, suitable for tumble drying at low temperature

XS - S - M - L - XL - XXL

100 10

Fairtrade Cotton



Fairtrade Cotton

1 77.6101 | Neutral O 61001

Men's Organic T-Shirt

155g/m², 100% combed ringspun certified organic cotton, Fairtrade, single jersey

Tailored fit, ribbed neck with elastane, necktape, 40° washable, suitable for tumble drying at low temperature

S - M - L - XL - XXL - 3XL - 4XL* - 5XL*

* only in these colors

👕 100 📦 10

2 77.8101 | Neutral O 81001

Ladies' Organic T-Shirt

155g/m², 100% combed ringspun certified organic cotton, Fairtrade, single jersey

Tailored fit, ribbed neck with elastane, necktape, 40° washable, suitable for tumble drying at low temperature

XS - S - M - L - XL - XXL

👕 100 📦 10

BEST SELLER 1 77.6101 | Neutral O 61001 **COMBED** **BEST SELLER** 2 77.8101 | Neutral O 81001 **COMBED**



Fairtrade Cotton



Fairtrade Cotton

3 77.6001 | Neutral O 60001

Men's Heavy Organic T-Shirt

185g/m², 100% combed ringspun certified organic cotton, Fairtrade, single jersey

Classic cut, ribbed neck with elastane, necktape

S - M - L - XL - XXL - 3XL

👕 100 📦 10

4 77.8001 | Neutral O 80001

Ladies' Heavy Organic T-Shirt

185g/m², 100% combed ringspun certified organic cotton, Fairtrade, single jersey

Lightly tailored fit, ribbed neck with elastane, necktape, 40° washable, suitable for tumble drying at low temperature

XS - S - M - L - XL - XXL

👕 100 📦 10

1 77.6001 | Neutral O 60001 **COMBED** **HEAVY** 4 77.8001 | Neutral O 80001 **COMBED** **HEAVY**





BIO
ORGANIC

- white
- black
- magnet
- sand

STRETCH HEAVY NEUTRAL LABEL

NEW 1 57.0006 | New Morning Studios **NM 006**
Heavy Ladies' crop top



BIO
ORGANIC

- white
- black
- sand
- olive
- soft pink
- lilac
- navy

NEW 2 57.0007 | New Morning Studios **NM 007**
Ladies' T-Shirt

1 57.0006 | New Morning Studios **NM 006**
Heavy Ladies' crop top
180g/m², 95% certified organic cotton, 5% elastane, single jersey
Short cut, round neckline, double seams on hem, neutral size label, 30° washable
XS - S - M - L - XL - XXL - 3XL - 4XL - 5XL
👉 100 📄 1

2 57.0007 | New Morning Studios **NM 007**
Ladies' T-Shirt
140g/m², 100% certified organic cotton, single jersey
Loose fit, rib knit crew neck, overcut sleeves with turn-ups, double seams on hem, neutral size label, 30° washable
XS - S - M - L - XL - XXL - 3XL - 4XL - 5XL
👉 100 📄 1



BIO
ORGANIC

- white
- black
- magnet
- sand

NEW 3 57.0016 | New Morning Studios **NM 016**
Heavy Sleeveless T-Shirt



BIO
ORGANIC

- black
- olive
- sand

NEW 4 57.0026 | New Morning Studios **NM 026**
T-shirt Dress with stand-up collar

3 57.0016 | New Morning Studios **NM 016**
Heavy Sleeveless T-Shirt
180g/m², 100% certified organic cotton, single jersey
Loose fit, round neckline, sleeveless, double seams on hem, neutral size label, 30° washable
XS - S - M - L - XL - XXL - 3XL - 4XL - 5XL
👉 100 📄 1

4 57.0026 | New Morning Studios **NM 026**
T-shirt Dress with stand-up collar
180g/m², 100% certified organic cotton, single jersey
Stand-up collar, overcut sleeves with turn-ups, double seams on hem, neutral size label, 30° washable
XS - S - M - L - XL - XXL - 3XL - 4XL - 5XL
👉 100 📄 1



BIO
ORGANIC

oversize fit

- white
- black
- magnet
- light asphalt
- olive
- pale olive
- sand
- chocolate brown
- city red
- soft pink
- plum purple
- lilac
- powder blue
- cobalt blue
- navy

1 57.0003 | New Morning Studios **NM 003**
Heavy Unisex Oversize T-Shirt
 240g/m², 100% certified organic cotton, single jersey, heather grey: 90% cotton, 10% viscose, charcoal: 60% cotton, 40% polyester
 Oversize fit, round neckline, dropped shoulders, double seams on hem, neutral size label, 30° washable
 XXS - XS - S - M - L - XL - XXL - 3XL - 4XL - 5XL
 👁️ 50 📦 1

NEW 1 57.0003 | New Morning Studios **NM 003**
Heavy Unisex Oversize T-Shirt HEAVY NEUTRAL LABEL

Polos

Sweats

Sports & Outdoor

Tradition

Fleece

Jackets & Vests

Business

Workwear

Baby, Towels & Underwear

Caps & Headwear

Accessories



BIO
ORGANIC

- white
- black
- magnet
- light asphalt
- olive
- pale olive
- sand
- chocolate brown
- city red
- soft pink
- plum purple
- lilac
- powder blue
- cobalt blue
- navy

2 57.0038 | New Morning Studios **NM 038**
Heavy Unisex T-Shirt
 180g/m², 100% certified organic cotton, single jersey
 Rib knit crew neck, double seams on hem, neutral size label, 30° washable
 XXS - XS - S - M - L - XL - XXL - 3XL - 4XL - 5XL
 👁️ 100 📦 1

NEW 2 57.0038 | New Morning Studios **NM 038**
Heavy Unisex T-Shirt HEAVY NEUTRAL LABEL



oversize fit

- white
- black
- heather grey
- bone
- tan
- midnight navy

COMBED HEAVY TEAR AWAY

- white
- black
- graphit black
- shitake
- heather grey
- bone
- tan
- clay
- light olive
- stonewash denim
- midnight navy

COMBED HEAVY TEAR AWAY

1 08.7610 | Next Level Apparel **N 7610**
Heavy Ladies' crop top
 230g/m², 100% combed ringspun cotton, single jersey, heather grey: 90% combed ringspun cotton, 10% polyester
 Short cut, oversize fit, rib knit crew neck, shoulder-to-shoulder necktape, TearAway label
 XS - S - M - L - XL - XXL - 3XL
 ☎72 ☑6

2 08.7200 | Next Level Apparel **N 7200**
Heavy Oversize Unisex T-Shirt
 230g/m², 100% combed ringspun cotton, single jersey, heather grey: 90% combed ringspun cotton, 10% polyester
 Oversize fit, rib knit crew neck, shoulder-to-shoulder necktape, dropped shoulders, TearAway label
 XS - S - M - L - XL - XXL - 3XL
 ☎72 ☑6

NEW 1 08.7610 | Next Level Apparel **N 7610**
Heavy Ladies' crop top

NEW 2 08.7200 | Next Level Apparel **N 7200**
Heavy Oversize Unisex T-Shirt



Triblend

3 08.3600 | Next Level Apparel **N 3600**
Unisex T-Shirt

COMBED TEAR AWAY

- | | | | | | |
|---------------|----------------|--------------|----------------|-----------------|----------------|
| white* | oatmeal | forest green | classic orange | mauve | cool blue |
| black* | sand | royal pine | red | light pink | indigo |
| graphit black | natural | kelly green | cardinal | light blue | midnight navy* |
| heavy metal* | cream | banana cream | oxblood | stonewash denim | turquoise |
| heather grey* | military green | antique gold | maroon | royal | tahiti blue |

145g/m², 100% combed ringspun cotton, single jersey, heather grey: 90% combed ringspun cotton, 10% polyester
 Classic cut, round neckline, shoulder-to-shoulder necktape, TearAway label, 40° washable, suitable for tumble drying at low temperature
 XS - S - M - L - XL - XXL - 3XL - 4XL* - 5XL*
 * only in these colors
 ☎72 ☑6

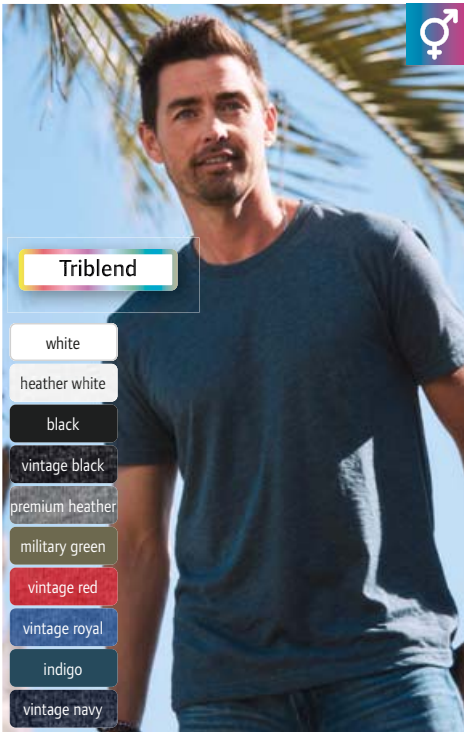

4 08.6010 | Next Level Apparel **N 6010**
Unisex Triblend T-Shirt

COMBED TEAR AWAY

145g/m², 50% polyester, 25% combed ringspun cotton, 25% viscose, single jersey
 Classic cut, breathable, round neckline, shoulder-to-shoulder necktape, durable mixed fabric, soft touch, crease resistant, moisture regulating, TearAway label, 40° washable, suitable for tumble drying at low temperature
 XS - S - M - L - XL - XXL - 3XL
 ☎72 ☑6

- white*
- black*
- charcoal*
- heather heavy metal
- stone grey
- dark heather grey*
- silk
- sand
- military green
- espresso
- heather forest green
- kelly green
- banana cream
- red
- cardinal
- heather maroon
- royal
- indigo
- midnight navy*
- ice blue

5 08.6210 | Next Level Apparel **N 6210**
Unisex CVC T-Shirt

COMBED TEAR AWAY

145g/m², 60% combed ringspun cotton, 40% polyester, single jersey
 Chief Value Cotton (CVC) - mottled cotton/polyester blend fabric with a higher cotton content, classic cut, breathable, round neckline, shoulder-to-shoulder necktape, durable mixed fabric, crease resistant, TearAway label, 40° washable, suitable for tumble drying at low temperature
 XS - S - M - L - XL - XXL - 3XL - 4XL* - 5XL*
 * only in these colors
 ☎72 ☑6



PREMIER®



SUSTAINABLE PRODUCT

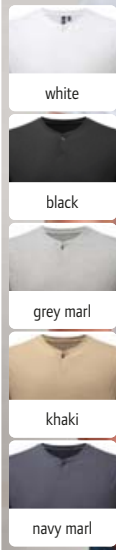

1 39.0219 | Premier PR 219
Men's T-Shirt "Comis"

160g/m², 60% cotton, 40% recycled polyester, grey marl: 90% cotton, 10% viscose
Narrow collar with 1 button, soft touch, 60° washable, not suitable for tumble drying, do not dry clean
S - M - L - XL - XXL - 3XL
👉36 📦6



2 39.0319 | Premier PR 319
Ladies' T-Shirt "Comis"

160g/m², 60% cotton, 40% recycled polyester, grey marl: 90% cotton, 10% viscose
Narrow collar with 1 button, soft touch, 60° washable, not suitable for tumble drying, do not dry clean
XS - S - M - L - XL - XXL
👉36 📦6



promodoro®

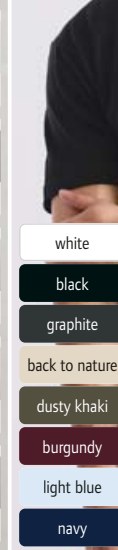

NEW 3 40.3100 | Promodoro 3100
Heavy Unisex T-Shirt

205g/m², 100% combed ringspun cotton, single jersey
Modern fit, ribbed neck with elastane, neutral size label, 60° washable, suitable for tumble drying at low temperature
XS - S - M - L - XL - XXL - 3XL - 4XL - 5XL
👉50 📦10



BIO ORGANIC

4 40.3090 | Promodoro 3090
Men's Premium Organic T-Shirt

180g/m², 100% combed certified organic cotton, single jersey
Modern fit, tubular construction, ribbed neck with elastane, neutral size label, 60° washable, suitable for tumble drying, sizes 7XL-8XL art.no. 40.309X
XS - S - M - L - XL - XXL - 3XL - 4XL - 5XL - 6XL - 7XL - 8XL
👉100 📦10



5 40.3095 | Promodoro 3095
Ladies' Premium Organic T-Shirt

180g/m², 100% combed certified organic cotton, single jersey
Ribbed neck with elastane, neutral size label, 60° washable, suitable for tumble drying
XS - S - M - L - XL - XXL - 3XL
👉100 📦10

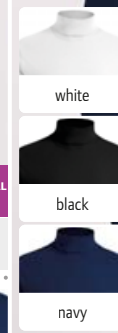

6 40.3407 | Promodoro 3407
Rollneck shirt long sleeve

220g/m², 100% combed ringspun cotton, interlock
Close fit, turtleneck and cuffs with elastane, 60° washable, not suitable for tumble drying
XS - S - M - L - XL - XXL - 3XL
👉50 📦1



T-Shirts PROMODORO • PREMIER
Polos
Sweats
Sports & Outdoor
Tradition
Fleece
Jackets & Vests
Business
Workwear
Baby, Towels & Underwear
Caps & Headwear
Accessories

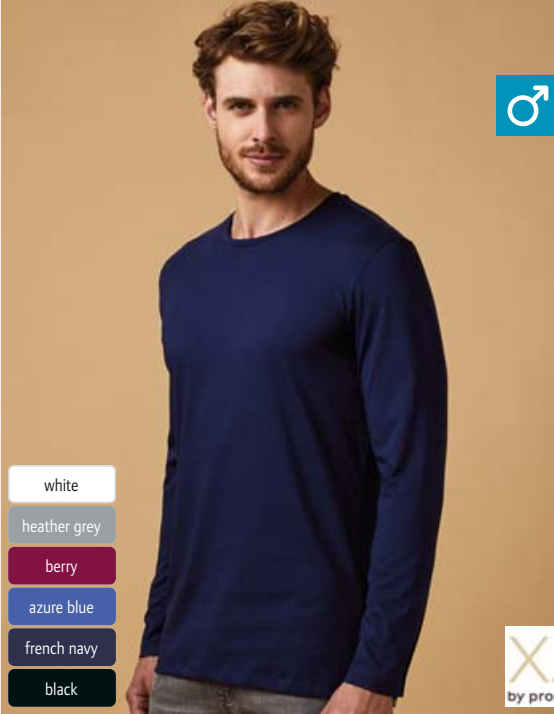

- white
- heather grey
- berry
- azure blue
- french navy
- black



- white
- heather grey
- berry
- azure blue
- french navy
- black

1 40.1465 | Promodoro 1465
Men's T-Shirt long-sleeve - X.O

2 40.1565 | Promodoro 1565
Ladies' T-Shirt long-sleeve - X.O

1 40.1465 | Promodoro 1465
Men's T-Shirt long-sleeve - X.O
140g/m², 100% combed ringspun cotton, single jersey
Slim fit, narrow edged round neckline, neutral size label
XS - S - M - L - XL - XXL - 3XL
👉 100 📦 10

2 40.1565 | Promodoro 1565
Ladies' T-Shirt long-sleeve - X.O
140g/m², 100% combed ringspun cotton, single jersey
Slim fit, narrow edged round neckline, neutral size label
XS - S - M - L - XL - XXL - 3XL
👉 100 📦 10

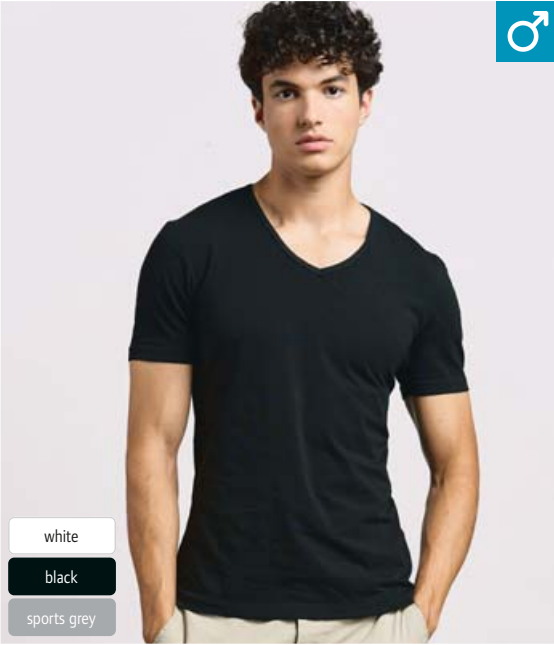

- white
- black
- sports grey

3 40.3082 | Promodoro 3082
Men's Slim Fit V-Neck T-Shirt



- white
- black
- sports grey
- fire red

4 40.3086 | Promodoro 3086
Ladies' Slim Fit V-Neck T-Shirt

3 40.3082 | Promodoro 3082
Men's Slim Fit V-Neck T-Shirt
180g/m², 95% combed ringspun cotton, 5% elastane, single jersey, sports grey: 85% cotton, 15% viscose
Tailored fit, V-neck in rib knit with elastane, necktape
S - M - L - XL - XXL - 3XL - 4XL - 5XL
👉 100 📦 5

4 40.3086 | Promodoro 3086
Ladies' Slim Fit V-Neck T-Shirt
180g/m², 95% combed ringspun cotton, 5% elastane, single jersey, sports grey: 85% cotton, 15% viscose
Tailored fit, V-neck in rib knit with elastane, necktape
XS - S - M - L - XL - XXL - 3XL
👉 100 📦 5



- white
- black
- steel grey
- wild lime
- gold
- fire red
- royal
- navy

5 40.1050 | Promodoro 1050
Men's athletic sleeveless T-shirt

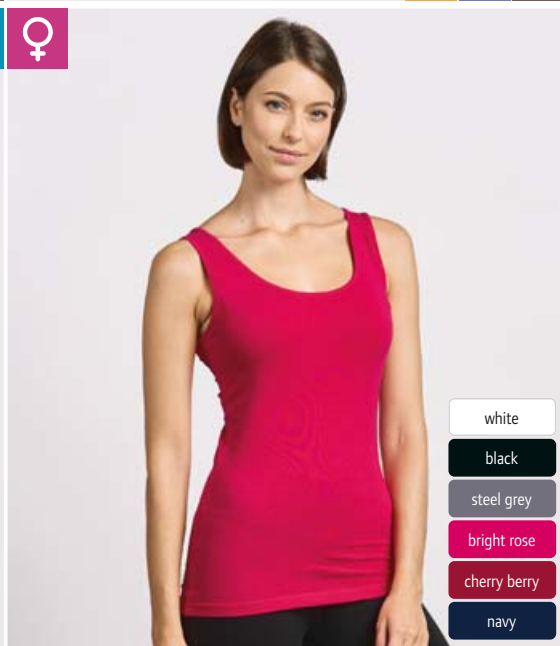

- white
- black
- steel grey
- bright rose
- cherry berry
- navy

6 40.1051 | Promodoro 1051
Ladies' Tank Top

5 40.1050 | Promodoro 1050
Men's athletic sleeveless T-shirt
150g/m², 100% combed ringspun cotton
Tailored fit, tubular construction, 60° washable, suitable for tumble drying
S - M - L - XL - XXL - 3XL - 4XL - 5XL
👉 100 📦 10

6 40.1051 | Promodoro 1051
Ladies' Tank Top
180g/m², 95% combed ringspun cotton, 5% elastane, single jersey
Tailored longer fit, edged neckline, neutral size label
XS - S - M - L - XL - XXL - 3XL
👉 100 📦 10

1 40.1400 | Promodoro 1400
Men's X.O T-Shirt

140g/m², 100% combed ringspun cotton, single jersey
Slim fit, narrow edged round neck-line, neutral size label
XS - S - M - L - XL - XXL - 3XL
☎ 100 ☑ 10

2 40.1505 | Promodoro 1505
Ladies' X.O T-Shirt

140g/m², 100% combed ringspun cotton, single jersey
Slim fit, narrow edged round neck-line, neutral size label
XS - S - M - L - XL - XXL - 3XL
☎ 100 ☑ 10

- white
- black
- heather black
- steel grey
- olive
- berry
- bright rose
- azure blue
- petrol
- heather navy
- french navy



1 40.1400 | Promodoro 1400
Men's X.O T-Shirt



- white
- black
- heather black
- steel grey
- olive
- berry
- bright rose
- azure blue
- petrol
- heather navy
- french navy



2 40.1505 | Promodoro 1505
Ladies' X.O T-Shirt



3 40.1425 | Promodoro 1425
Men's X.O V-Neck T-Shirt

140g/m², 100% combed ringspun cotton, single jersey
Slim fit, narrow edged V-neck, neutral size label
XS - S - M - L - XL - XXL - 3XL
☎ 100 ☑ 10

4 40.1525 | Promodoro 1525
Ladies' X.O V-Neck T-Shirt

140g/m², 100% combed ringspun cotton, single jersey
Slim fit, narrow edged V-neck, neutral size label
XS - S - M - L - XL - XXL - 3XL
☎ 100 ☑ 10

- white
- black
- heather black
- steel grey
- olive
- berry
- bright rose
- azure blue
- heather navy
- french navy
- petrol



3 40.1425 | Promodoro 1425
Men's X.O V-Neck T-Shirt



- white
- black
- steel grey
- heather grey
- olive
- berry
- bright rose
- azure blue
- heather navy
- french navy
- petrol



4 40.1525 | Promodoro 1525
Ladies' X.O V-Neck T-Shirt



5 40.1460 | Promodoro 1460
Men's V-Neck T-Shirt long-sleeve - X.O

140g/m², 100% combed ringspun cotton, single jersey
Slim fit, narrow edged V-neck, neutral size label
XS - S - M - L - XL - XXL - 3XL
☎ 100 ☑ 10

6 40.1560 | Promodoro 1560
Ladies' V-Neck T-Shirt long-sleeve - X.O

140g/m², 100% combed ringspun cotton, single jersey
Slim fit, narrow edged V-neck, neutral size label
XS - S - M - L - XL - XXL - 3XL
☎ 100 ☑ 10

- white
- black
- steel grey
- bright rose
- heather navy
- petrol



5 40.1460 | Promodoro 1460
Men's V-Neck T-Shirt long-sleeve - X.O

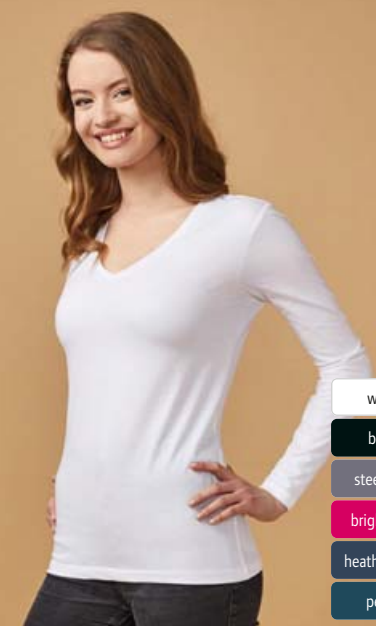

- white
- black
- steel grey
- bright rose
- heather navy
- petrol



6 40.1560 | Promodoro 1560
Ladies' V-Neck T-Shirt long-sleeve - X.O



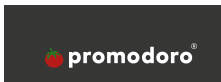

1 40.3099 | Promodoro 3099
Men's Premium T-Shirt

180g/m², 100% combed ringspun cotton, single jersey
Relaxed fit, tubular construction, necktape, narrow ribbed cuffs with elastane, reinforced shoulder and double seams, 60° washable, suitable for tumble drying, size 7XL-8XL art.no. 40.399X
XS - S - M - L - XL - XXL - 3XL - 4XL - 5XL - 6XL - 7XL - 8XL*
* only in these colors
👕 100 📦 10

2 40.3005 | Promodoro 3005
Ladies' Premium T-Shirt

180g/m², 100% combed ringspun cotton, single jersey
Lightly tailored fit, necktape, rib knit on hem with elastane, reinforced shoulder seams, 60° washable, suitable for tumble drying
XS - S - M - L - XL - XXL - 3XL
👕 100 📦 10

BEST SELLER 1 40.3099 | Promodoro 3099
Men's Premium T-Shirt

BEST SELLER 2 40.3005 | Promodoro 3005
Ladies' Premium T-Shirt



BEST SELLER 3 40.4099 | Promodoro 4099
Men's Premium T-Shirt long-sleeve

180g/m², 100% combed ringspun cotton, single jersey
Relaxed fit, tubular construction, necktape, narrow ribbed cuffs with elastane, reinforced shoulder and double seams, 60° washable, suitable for tumble drying
S - M - L - XL - XXL - 3XL - 4XL - 5XL
👕 50 📦 10

BEST SELLER 4 40.3025 | Promodoro 3025
Men's Premium V-Neck T-Shirt

180g/m², 100% combed ringspun cotton, single jersey, sports grey: 85% cotton, 15% viscose
Tubular construction, necktape, narrow ribbed cuffs with elastane, reinforced shoulder seams, 60° washable, suitable for tumble drying
S - M - L - XL - XXL - 3XL - 4XL - 5XL
👕 100 📦 10

BEST SELLER 5 40.0399 | Promodoro 399
Kids' Premium T-Shirt

180g/m², 100% combed ringspun cotton, single jersey, sports grey: 85% cotton, 15% viscose
Necktape, rib knit on hem with elastane, 60° washable, suitable for tumble drying
92 - 98 - 104 - 116 - 128 - 140 - 152 - 164
👕 100 📦 10

Pure Waste®

100% Recycled Fibers

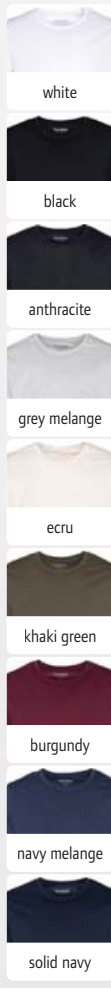

1 74.TSMB | Pure Waste TSMB Heavy Men's T-Shirt

190g/m², 100% recycled fibers, 60% recycled cotton, 40% recycled polyester (rPET), single jersey
 Straight cut, rib knit crew neck, durable fabric, soft touch, by using recycled materials and avoiding re-dyeing, 99% less water is used and CO2 emissions are reduced by 50%, minor color variations may occur in the color white, 40° washable, suitable for tumble drying at low temperature
 XS - S - M - L - XL - XXL - 3XL - 4XL
 60 15

2 74.TSWB | Pure Waste TSWB Heavy Ladies' T-Shirt

190g/m², 100% recycled fibers, 60% recycled cotton, 40% recycled polyester (rPET), single jersey
 Lightly tailored fit, round neckline, durable fabric, soft touch, by using recycled materials and avoiding re-dyeing, 99% less water is used and CO2 emissions are reduced by 50%, minor color variations may occur in the color white, 40° washable, suitable for tumble drying at low temperature
 XS - S - M - L - XL - XXL - 3XL - 4XL
 60 15

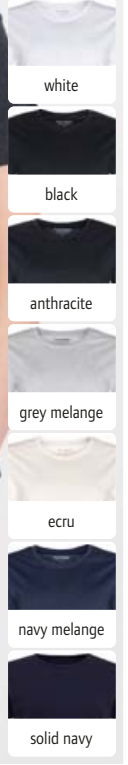

1 74.TSMB | Pure Waste TSMB Heavy Men's T-Shirt

HEAVY 2 74.TSWB | Pure Waste TSWB Heavy Ladies' T-Shirt HEAVY



3 74.LSMB | Pure Waste LSMB Heavy Men's T-Shirt long-sleeve

HEAVY 4 74.LSWB | Pure Waste LSWB Heavy Ladies' T-Shirt long-sleeve HEAVY

HEAVY 5 74.KDTS | Pure Waste KDTS Heavy Kids' T-Shirt HEAVY

190g/m², 100% recycled fibers, 60% recycled cotton, 40% recycled polyester (rPET), single jersey
 Straight cut, rib knit crew neck, durable fabric, soft touch, by using recycled materials and avoiding re-dyeing, 99% less water is used and CO2 emissions are reduced by 50%, 40° washable, suitable for tumble drying at low temperature
 XS - S - M - L - XL - XXL - 3XL - 4XL
 60 15

190g/m², 100% recycled fibers, 60% recycled cotton, 40% recycled polyester (rPET), single jersey
 Lightly tailored fit, round neckline, durable fabric, soft touch, by using recycled materials and avoiding re-dyeing, 99% less water is used and CO2 emissions are reduced by 50%, 40° washable, suitable for tumble drying at low temperature
 XS - S - M - L - XL - XXL - 3XL* - 4XL*
 * only in these colors
 60 15

190g/m², 100% recycled fibers, 60% recycled cotton, 40% recycled polyester (rPET), single jersey
 Straight cut, rib knit crew neck, durable fabric, soft touch, by using recycled materials and avoiding re-dyeing, 99% less water is used and CO2 emissions are reduced by 50%, 40° washable, suitable for tumble drying at low temperature
 98/104 - 110/116 - 122/128 - 134/140 - 146/152 - 158/164 - 170/176
 60 15



BIO
ORGANIC

pre-treated for
digital printing

10 Pack

white

deep black

HEAVY NEUTRAL LABEL

white

deep black

HEAVY NEUTRAL LABEL

① 25.3270 | RTP Apparel **Tempo 185 Men**
Heavy Men's Digital Print Organic T-Shirt 10 Pack

② 25.3257 | RTP Apparel **Tempo 185 Women**
Heavy Ladies' Digital Print Org. T-Shirt 10 Pack

① 25.3270 | RTP Apparel **Tempo 185 Men**
Heavy Men's Digital Print Organic T-Shirt 10 Pack

185g/m², 100% certified organic cotton, enzyme washed
Pre-treated t-shirt for digital printing, lightly tailored fit, tubular construction, rib knit crew neck, necktape, print area: 38 x 52 cm for size L, neutral size label, 40° washable, do not iron, not suitable for tumble drying, available in packs only, returns are only possible in the original polybag, important information on storage and handling: stable temperature lower than 30°, humidity should be lower than 65%, dust-free environment, careful handling (no rubbing, no stretching), no direct light or sunlight, unpacking from the polybag is recommended only before the printing process, storage of the unused items in a polybag, to avoid excessive moisture, the shirt can be pre-pressed for 3-5 seconds 30 minutes before printing, the colour brilliance is better, the drier the shirt is

S - M - L - XL - XXL - 3XL
☎50 ☑10

② 25.3257 | RTP Apparel **Tempo 185 Women**
Heavy Ladies' Digital Print Org. T-Shirt 10 Pack

185g/m², 100% certified organic cotton, enzyme washed
Pre-treated t-shirt for digital printing, tailored fit, rib knit crew neck, necktape, print area: 44 x 29 cm for size M, neutral size label, 40° washable, do not iron, not suitable for tumble drying, available in packs only, returns are only possible in the original polybag, important information on storage and handling: stable temperature lower than 30°, humidity should be lower than 65%, dust-free environment, careful handling (no rubbing, no stretching), no direct light or sunlight, unpacking from the polybag is recommended only before the printing process, storage of the unused items in a polybag, to avoid excessive moisture, the shirt can be pre-pressed for 3-5 seconds 30 minutes before printing, the colour brilliance is better, the drier the shirt is

XS - S - M - L - XL - XXL
☎50 ☑10



white

black

convoy grey

french navy

HEAVY



white

black

classic red

bright royal

french navy

COMBED HEAVY

③ 10.180L | Russell **180L**
T-Shirt long-sleeve "Authentic"

④ 10.215M | Russell **215M**
Heavy T-Shirt "Authentic"

③ 10.180L | Russell **180L**
T-Shirt long-sleeve "Authentic"

180g/m², 100% ringspun cotton, single jersey
Classic cut, tubular construction, round neckline with 1x1 rib knit with stitching, continuous neck and shoulder tape, 40° washable, suitable for tumble drying

XS - S - M - L - XL - XXL - 3XL - 4XL
☎72 ☑12

④ 10.215M | Russell **215M**
Heavy T-Shirt "Authentic"

215g/m², 100% combed ringspun cotton, single jersey
Round neckline with 1x1 rib knit, continuous neck and shoulder tape, fine surface structure for soft touch and for embroidery, 40° washable, suitable for tumble drying

S - M - L - XL - XXL
☎72 ☑12





1 10.108F | Russell 108F

Ladies' T-Shirt Pure Organic

160g/m², 100% combed ringspun organic cotton, single jersey, light oxford: 97% combed ringspun organic cotton, 3% viscose
Tailored fit, narrow collar cuff with Lycra®, continuous neck and shoulder tape, smooth surface, neutral size label, 40° washable, suitable for tumble drying
XS - S - M - L - XL - XXL
👉72 📏12

- white
- black
- dark olive
- convoy grey
- light oxford
- stone
- natural
- bottle green
- classic red
- burgundy
- aqua
- bright royal
- french navy

2 10.108M | Russell 108M

Men's T-Shirt Pure Organic

160g/m², 100% combed ringspun organic cotton, single jersey, light oxford: 97% combed ringspun organic cotton, 3% viscose
Tailored fit, narrow collar cuff with Lycra®, continuous neck and shoulder tape, smooth surface, neutral size label, 40° washable, suitable for tumble drying
XS - S - M - L - XL - XXL - 3XL
👉72 📏12

1 10.108F | Russell 108F
Ladies' T-Shirt Pure Organic



2 10.108M | Russell 108M
Men's T-Shirt Pure Organic



- white
- black
- convoy grey
- light oxford
- natural
- classic red
- bright royal
- french navy

- white*
- black*
- convoy grey*
- light oxford
- natural*
- tan
- mocha*
- olive*
- bottle green*
- yellow
- bright red
- classic red*
- burgundy
- powder rose
- purple
- sky
- mineral blue*
- azure blue
- bright royal*
- indigo blue*
- french navy*

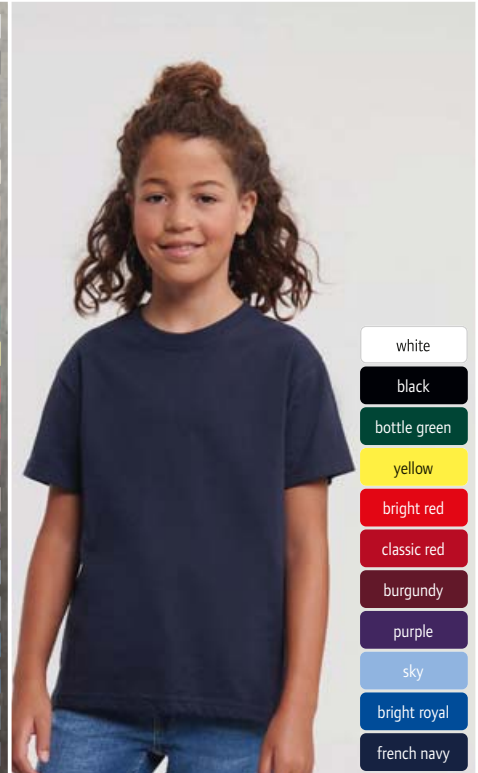

- white
- black
- bottle green
- yellow
- bright red
- classic red
- burgundy
- purple
- sky
- bright royal
- french navy

NEW 3 10.180F | Russell 180F
Heavy Ladies' T-Shirt "Authentic"

180g/m², 100% ringspun cotton, single jersey, light oxford: 93% cotton, 7% viscose
Feminine fit, round neckline with 1x1 rib knit with stitching, continuous neck and shoulder tape, TearAway label, 40° washable, suitable for tumble drying at low temperature
XS - S - M - L - XL - XXL
👉72 📏12

BEST SELLER 4 10.180M | Russell 180M
Heavy T-Shirt "Authentic"

180g/m², 100% ringspun cotton, single jersey, light oxford: 93% cotton, 7% viscose
Classic cut, tubular construction (exception: light oxford), round neckline with 1x1 rib knit with stitching, continuous neck and shoulder tape, 40° washable, suitable for tumble drying
XS - S - M - L - XL - XXL - 3XL* - 4XL*
* only in these colors
👉72 📏12

BEST SELLER 5 10.180B | Russell 180B
Heavy Kids' T-Shirt "Authentic"

180g/m², 100% ringspun cotton, single jersey, light oxford: 93% cotton, 7% viscose
Classic cut, tubular construction, round neckline with 1x1 rib knit with stitching, continuous neck and shoulder tape, 40° washable, suitable for tumble drying
90 - 104 - 116 - 128 - 140 - 152
👉72 📏12

- white*
- off white
- deep black*
- mouse grey
- grey melange*
- ash*
- natural
- khaki
- bottle green*
- kelly green
- apple green
- gold
- orange
- bright red
- red*
- burgundy
- pale pink
- fuchsia
- royal blue*
- denim
- french navy*
- aqua



SOL'S®
the fair spirit



- white
- deep black
- grey melange
- kelly green
- apple green
- gold
- orange
- red
- pale pink
- royal blue
- french navy
- aqua

BEST SELLER 1 25.3579 | SOL'S Pioneer Women Ladies' Organic T-Shirt

175g/m², 100% certified organic cotton, enzyme washed. Lightly tailored fit, tubular construction, rib knit crew neck, necktape, TearAway label, 40° washable, not suitable for tumble drying

S - M - L - XL - XXL - 3XL*
* only in these colors

👉 100 📦 10

BEST SELLER 2 25.3565 | SOL'S Pioneer Men Men's Organic T-Shirt

175g/m², 100% certified organic cotton, enzyme washed, ash: 98% cotton, 2% viscose, grey melange: 85% cotton, 15% viscose

Lightly tailored fit, tubular construction, rib knit crew neck, necktape, TearAway label, 40° washable, not suitable for tumble drying

XS - S - M - L - XL - XXL - 3XL - 4XL*
* only in these colors

👉 100 📦 10

BEST SELLER 3 25.3578 | SOL'S Pioneer Kids Kids' Organic T-Shirt

175g/m², 100% certified organic cotton, enzyme washed. Lightly tailored fit, side seams (2 - 8 years) or tubular construction (from 10 years), rib knit crew neck, necktape, TearAway label, 40° washable, not suitable for tumble drying

2 Y (86/92) - 4 Y (98/104) - 6 Y (110/116) - 8 Y (122/128) - 10 Y (134/140) - 12 Y (146/152)

👉 100 📦 10

- white*
- deep black*
- mouse grey
- grey melange*
- ash*
- natural
- khaki
- bottle green*
- kelly green
- apple green
- gold
- pop orange
- orange
- red*
- burgundy
- astral purple
- fuchsia
- pale pink
- pool blue
- royal blue*
- denim
- french navy*
- aqua



new sizes available



- white
- deep black
- grey melange
- kelly green
- apple green
- gold
- orange
- red
- pale pink
- royal blue
- french navy
- aqua

BEST SELLER 4 25.3582 | SOL'S Crusader Men Men's Organic T-Shirt

150g/m², 100% certified organic cotton, enzyme washed. Lightly tailored fit, tubular construction, rib knit crew neck, necktape, TearAway label, 40° washable, not suitable for tumble drying

XS - S - M - L - XL - XXL - 3XL - 4XL* - 5XL*
* only in these colors

👉 100 📦 10

BEST SELLER 5 25.3581 | SOL'S Crusader Women Ladies' Organic T-Shirt

150g/m², 100% certified organic cotton, enzyme washed. Lightly tailored fit, rib knit crew neck, necktape, TearAway label, 40° washable, not suitable for tumble drying

S - M - L - XL - XXL - 3XL*
* only in these colors

👉 100 📦 10

BEST SELLER 6 25.3580 | SOL'S Crusader Kids Kids' Organic T-Shirt

150g/m², 100% certified organic cotton, enzyme washed. Lightly tailored fit, side seams (2 - 8 years) or tubular construction (from 10 years), rib knit crew neck, necktape, TearAway label, 40° washable, not suitable for tumble drying

2 Y (86/92) - 4 Y (98/104) - 6 Y (110/116) - 8 Y (122/128) - 10 Y (134/140) - 12 Y (146/152)

👉 100 📦 10



SUSTAINABLE PRODUCT

- | | |
|---------------|---------------|
| white* | bright red |
| off white | folk red |
| deep black* | astral purple |
| grey melange* | folk pink |
| pure grey | candy pink |
| linen | lilac |
| rope | pool blue |
| dark beige | royal blue |
| khaki | denim |
| spring green | french navy* |
| frozen green | green empire |
| light yellow | aqua |
| peach | arctic blue |
| pop orange | |

1 25.3981 | SOL'S Legend

Unisex Organic IC T-Shirt

175g/m², 100% combed certified organic cotton in conversion, single jersey, grey melange: 85% combed certified organic cotton in conversion, 15% viscose

Rib knit crew neck, necktape, side seams, soft touch, neutral size label, 30° washable, not suitable for tumble drying

XXS* - XS - S - M - L - XL - XXL - 3XL - 4XL*

* only in these colors

👉 50 📦 10

1 25.3981 | SOL'S Legend
Unisex Organic IC T-Shirt

COMBED NEUTRAL LABEL



white

2 25.4452 | SOL'S Pablo

Unisex tank top

160g/m², 100% combed ring-spun sustainable cotton, rib knit

Binding on collar and sleeve ends, soft touch, TearAway label, neutral size label, 30° washable, not suitable for tumble drying

S - M - L - XL

👉 50 📦 50

3 25.4453 | SOL'S Thermal T
Unisex T-Shirt longsleeve

170g/m², 100% undyed cotton, contains 20% recycled cotton

Ribbed cuffs at the neckline and sleeves, overlock seam on the waistband, waffle look, TearAway label, neutral size label, 30° washable, not suitable for tumble drying

S - M - L - XL - XXL

👉 50 📦 50

NEW 2 25.4452 | Sol's Pablo
Unisex tank top

COMBED NEUTRAL LABEL TEAR AWAY



natural

SUSTAINABLE PRODUCT

NEW 3 25.4453 | Sol's Thermal T
Unisex T-Shirt longsleeve

NEUTRAL LABEL TEAR AWAY



- white
- black
- charcoal melange
- grey melange
- heather khaki
- heather denim
- french navy

1 25.0580 | SOL'S Imperial Fit Men's Slim Fit T-Shirt

HEAVY NEUTRAL LABEL TEAR AWAY

190g/m², 100% semi-combed ringspun cotton, grey melange: 85% ringspun cotton, 15% viscose, charcoal mel./heather oxblood/heather denim/heather khaki: 60% ringspun cotton, 40% polyester, single jersey
Tailored fit, ribbed neckline, reinforced necktape, TearAway label, neutral size label, 40° washable, not suitable for tumble drying
S - M - L - XL - XXL
👕 100 📦 10



- white
- deep black
- grey melange
- red
- royal blue
- french navy

2 25.2940 | SOL'S Imperial V Men Men's Heavy V-Neck T-Shirt

HEAVY TEAR AWAY

190g/m², 100% semi-combed ringspun cotton, single jersey, grey melange: 85% cotton, 15% viscose
Tubular construction, cotton/elastane ribbed collar, necktape, TearAway label, 40° washable, not suitable for tumble drying
S - M - L - XL - XXL - 3XL
👕 100 📦 10



- white
- deep black
- grey melange
- red
- royal blue
- french navy

3 25.2941 | SOL'S Imperial V Women Ladies' Heavy V-Neck T-Shirt

HEAVY TEAR AWAY

190g/m², 100% semi-combed ringspun cotton, single jersey, grey melange: 85% cotton, 15% viscose
Ribbed neckline, necktape, TearAway label, 40° washable, not suitable for tumble drying
S - M - L - XL - XXL
👕 100 📦 10



new sizes available

- white*
- deep black*
- charcoal melange
- mouse grey
- grey melange*
- bottle green*
- dark khaki*
- orange
- red*
- french navy*

BEST SELLER 4 25.2074 | SOL'S Imperial LSL Men Men's T-Shirt longsleeve

HEAVY TEAR AWAY



- white
- deep black
- charcoal melange
- grey melange
- bottle green
- dark khaki
- red
- french navy

BEST SELLER 5 25.2075 | SOL'S Imperial LSL Women Ladies' T-Shirt longsleeve

HEAVY TEAR AWAY

SOL'S®
the fair spirit

4 25.2074 | SOL'S Imperial LSL Men Men's T-Shirt longsleeve

190g/m², 100% semi-combed ringspun cotton, grey melange: 85% cotton, 15% viscose, charcoal melange: 60% cotton, 40% polyester
Tubular construction, ribbed neck with elastane, necktape, TearAway label, 40° washable, not suitable for tumble drying
S - M - L - XL - XXL - 3XL - 4XL*
* only in these colors
👕 50 📦 5

5 25.2075 | SOL'S Imperial LSL Women Ladies' T-Shirt longsleeve

190g/m², 100% semi-combed ringspun cotton, grey melange: 85% cotton, 15% viscose, charcoal melange: 60% cotton, 40% polyester
Tailored fit, ribbed neck with elastane, necktape, TearAway label, 40° washable, not suitable for tumble drying
S - M - L - XL - XXL
👕 50 📦 5

BEST SELLING BASIC T-SHIRTS

SOL'S
the fair spirit



BEST SELLER 1 25.1502 | SOL'S Imperial Women Heavy Ladies' T-Shirt

BEST SELLER 2 25.1500 | SOL'S Imperial Heavy T-Shirt

1 25.1502 | SOL'S Imperial Women Heavy Ladies' T-Shirt
190g/m², 100% semi-combed ringspun cotton, ash: 98% cotton, 2% viscose, grey melange: 85% cotton, 15% viscose
Ribbed neck with elastane, reinforced necktape, 40° washable, not suitable for tumble drying
S - M - L - XL - XXL - 3XL*
* only in these colors
👉 100 📦 10

2 25.1500 | SOL'S Imperial Heavy T-Shirt
190g/m², 100% semi-combed ringspun cotton, ash: 98% cotton, 2% viscose, grey melange: 85% cotton, 15% viscose
Tubular construction, ribbed neck with elastane, necktape, 40° washable, not suitable for tumble drying
XS* - S - M - L - XL - XXL - 3XL - 4XL** - 5XL**
* only in these colors
👉 100 📦 10

3 25.1770 | SOL'S Imperial Kids Heavy Kids' T-Shirt
190g/m², 100% semi-combed ringspun cotton, grey melange: 85% cotton, 15% viscose
Side seams (2 - 6 years) or tubular construction (from 8 years), ribbed neck with elastane, necktape, 40° washable, not suitable for tumble drying
2 Y (86/92) - 4 Y (98/104) - 6 Y (110/116) - 8 Y (122/128) - 10 Y (134/140) - 12 Y (146/152)
👉 100 📦 10



BEST SELLER 3 25.1770 | SOL'S Imperial Kids Heavy Kids' T-Shirt

new	new	new
absolute white*	absolute white* **	absolute white
white*	white* **	white
off white	off white	
black*	black* **	black
mouse grey*	mouse grey* **	
dark grey*	dark grey* **	
	zinc	
melange grey*	grey melange* **	grey melange
	light grey	
ash*	ash* **	
	pure grey* **	
	cream	
	sand	
	army	
	earth	
chocolate	chocolate*	chocolate
	dark khaki	
khaki	khaki*	
bottle green*	bottle green* **	
kelly green*	kelly green* **	kelly green
apple green	apple green	
	sage green	
lemon	lemon	
gold*	gold* **	gold
orange*	orange* **	orange
	terracotta	
red*	red* **	red
	tango red	
burgundy	burgundy	
	chili	
orchid pink	orchid pink	
candy pink	candy pink	
	medium pink	
	ancient pink	
	hibiscus	
fuchsia	fuchsia	
dark purple	dark purple*	dark purple
	light purple	
sky blue	sky blue* **	sky blue
	ice blue	
royal blue*	royal blue* **	
denim*	denim* **	
	petroleum blue	
	ultramarine	
navy*	navy* **	
french navy*	french navy* **	french navy
emerald	emerald	
caribbean blue	caribbean blue	
atoll blue	atoll blue	
	blue	
aqua*	aqua* **	aqua

SOL'S
T-Shirts
Polos
Sweats
Sports & Outdoor
Tradition
Fleece
Jackets & Vests
Business
Workwear
Baby, Towels & Underwear
Caps & Headwear
Accessories

SOL'S
the fair spirit



- white
- black
- charcoal melange
- dark grey
- grey melange
- red
- heather oxblood
- royal blue
- heather denim
- french navy



- white
- deep black
- charcoal melange
- grey melange
- heather denim
- french navy



- white
- black
- grey melange
- red
- heather oxblood
- royal blue
- french navy
- atoll blue

1 25.0553 | SOL'S Regent Fit Men's Slim Fit T-Shirt

NEUTRAL LABEL TEAR AWAY

150g/m², 100% semi-combed ringspun cotton, single jersey, grey melange: 85% cotton, 15% viscose, charcoal melange: 60% cotton, 40% polyester, heather oxblood/ heather denim: 60% cotton, 40% polyester
Tailored fit, ribbed neckline, reinforced necktape, TearAway label, neutral size label, 40° washable, not suitable for tumble drying
XS - S - M - L - XL - XXL
👉 100 📦 10

2 25.2758 | SOL'S Regent Fit Women Ladies' Slim Fit T-Shirt

NEUTRAL LABEL TEAR AWAY

150g/m², 100% semi-combed ringspun cotton, single jersey, charcoal melange: 60% cotton, 40% polyester, heather denim: 60% cotton, 40% polyester
Tailored fit, deep rib knit neckline, reinforced necktape, TearAway label, neutral size label, 40° washable, not suitable for tumble drying
S - M - L - XL - XXL
👉 50 📦 10

3 25.1183 | SOL'S Regent Fit Kids Kids' T-Shirt

NEUTRAL LABEL TEAR AWAY

150g/m², 100% semi-combed ringspun cotton, grey melange: 85% cotton, 15% viscose, heather oxblood: 60% cotton, 40% polyester
Tailored fit, necktape, ribbed cuffs on collar with elastane, TearAway label, neutral size label, 40° washable, not suitable for tumble drying
2 Y (86/92) - 4 Y (98/104) - 6 Y (110/116) - 8 Y (122/128) - 10 Y (134/140) - 12 Y (146/152)
👉 100 📦 10



- white
- black
- grey melange
- khaki
- orange
- red
- oxblood
- royal blue
- navy



- white*
- deep black*
- grey melange*
- khaki
- orange
- red
- royal blue*
- navy

4 25.1420 | SOL'S Monarch T-Shirt longsleeve

150g/m², 100% semi-combed ringspun cotton, grey melange: 85% cotton, 15% viscose
Tubular construction, round neckline made of elastane rib, necktape, 40° washable, not suitable for tumble drying
S - M - L - XL - XXL - 3XL
👉 50 📦 5

NEW 5 25.4443 | Sol's Monarch Women Ladies' T-Shirt longsleeve

150g/m², 100% semi-combed ringspun cotton, single jersey
Tubular construction, round neckline made of elastane rib, necktape, TearAway label, 40° washable, not suitable for tumble drying
XS - S - M - L - XL - XXL - 3XL*
* only in these colors
👉 100 📦 1

- white
- black
- dark grey
- grey melange
- ash
- orange
- red
- royal blue
- navy

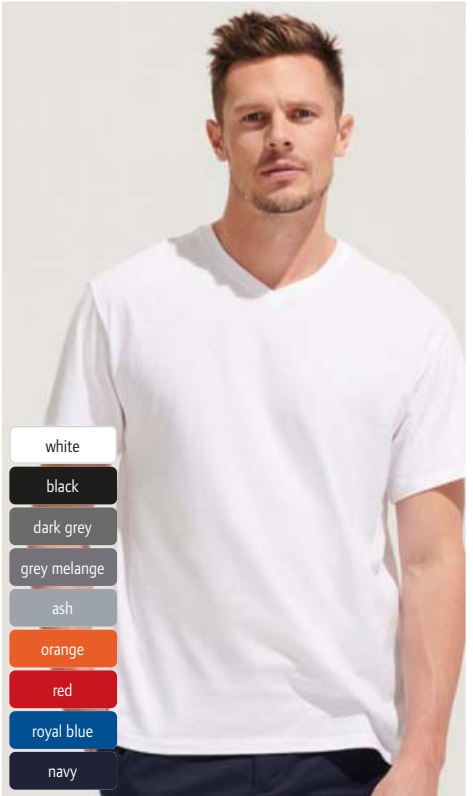

6 25.1150 | SOL'S Victory Men's V-Neck T-Shirt

150g/m², 100% semi-combed ringspun cotton, ash: 98% cotton, 2% viscose, grey melange: 85% cotton, 15% viscose
Tubular construction, V-neck in rib knit with elastane, necktape, TearAway label, 40° washable, not suitable for tumble drying
S - M - L - XL - XXL
👉 100 📦 10



- NEW absolute white* **
- white* **
- black* **
- mouse grey* **
- zinc
- dark grey
- grey melange* **
- ash* **
- pure grey
- light grey
- natural
- sand**
- army* **
- earth
- chocolate
- khaki
- bottle green
- kelly green* **
- lime
- apple green* **
- sage green
- pale yellow
- lemon* **
- gold* **
- apricot
- orange* **
- red* **
- tango red
- burgundy
- medium pink
- pale pink**
- orchid pink**
- fuchsia**
- dark purple**
- light purple
- sky blue* **
- duck blue
- royal blue* **
- denim* **
- navy* **
- french navy* **
- emerald
- aqua* **
- atoll blue* **



new sizes available

- NEW absolute white*
- white*
- deep black*
- mouse grey*
- dark grey
- grey melange*
- army
- bottle green
- kelly green
- apple green
- lemon
- gold
- orange*
- red*
- orchid pink
- fuchsia
- burgundy
- dark purple
- duck blue
- royal blue*
- denim
- navy*
- french navy*
- aqua
- atoll blue

1 25.1380 | SOL'S Regent T-Shirt

150g/m², 100% semi-combed ring-spun cotton, single jersey, ash: 98% cotton, 2% viscose, grey melange: 85% cotton, 15% viscose
Tubular construction, ribbed neck with elastane, necktape, 40° washable, not suitable for tumble drying
XXS** - XS - S - M - L - XL - XXL - 3XL - 4XL* - 5XL*
* only in these colors

👕 100 📦 1

2 25.1825 | SOL'S Regent Women Ladies' T-Shirt

150g/m², 100% semi-combed ringspun cotton, single jersey, grey melange: 85% cotton, 15% viscose
Tailored fit, ribbed neckline, neck-tape, feminine short sleeves, 40° washable, not suitable for tumble drying

S - M - L - XL - XXL - 3XL*
* only in these colors

👕 50 📦 10

BEST SELLER 1 25.1380 | SOL'S Regent T-Shirt

BEST SELLER 2 25.1825 | SOL'S Regent Women Ladies' T-Shirt

- NEW absolute white
- white
- black
- NEW grey melange
- ash
- sand
- army
- kelly green
- apple green
- lemon
- gold
- orange
- red
- pale pink
- orchid pink
- fuchsia
- dark purple
- sky blue
- royal blue
- denim
- navy
- french navy
- NEW aqua
- atoll blue



BEST SELLER 3 25.1970 | SOL'S Regent Kids Kids' T-Shirt

3 25.1970 | SOL'S Regent Kids Kids' T-Shirt

150g/m², 100% semi-combed ringspun cotton, ash: 98% cotton, 2% viscose, grey melange: 85% cotton, 15% viscose
Side seams (2 - 6 years) or tubular construction (from 8 years), ribbed neck with elastane, reinforced neck-tape, 40° washable, not suitable for tumble drying
2 Y (86/92) - 4 Y (98/104) - 6 Y (110/116) - 8 Y (122/128) - 10 Y (134/140) - 12 Y (146/152)

👕 100 📦 10

4 25.1981 | SOL'S Cherry Girls' T-Shirt

150g/m², 100% semi-combed ringspun cotton
Tailored fit, slim collar in rib knit with elastane, necktape, 40° washable, not suitable for tumble drying
2 Y (86/92) - 4 Y (98/104) - 6 Y (110/116) - 8 Y (122/128) - 10 Y (134/140) - 12 Y (146/152)

👕 100 📦 10

BEST SELLER 4 25.1981 | SOL'S Cherry Girls' T-Shirt



for Girls

- white
- black
- medium pink
- orchid pink
- fuchsia



SOL'S
the fair spirit

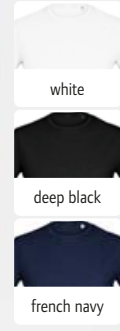
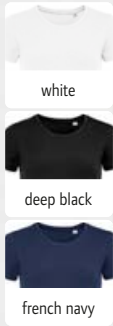

1 25.2946 | SOL'S Millenium Women Ladies' T-Shirt

190g/m², 95% semi-combed ringspun cotton, 5% elastane, grey melange: 82% cotton, 14% viscose, 4% elastane
Tailored fit, ribbed neck with elastane, necktape, elastic fabric, TearAway label, neutral size label, 30° washable, not suitable for tumble drying
S - M - L - XL - XXL
👉 50 📦 10

2 25.2945 | SOL'S Millenium Men Men's T-Shirt

190g/m², 95% semi-combed ringspun cotton, 5% elastane, grey melange: 82% cotton, 14% viscose, 4% elastane
Ribbed neck with elastane, necktape, elastic fabric, TearAway label, neutral size label, 30° washable, not suitable for tumble drying
S - M - L - XL - XXL - 3XL
👉 50 📦 10

1 25.2946 | SOL'S Millenium Women Ladies' T-Shirt

2 25.2945 | SOL'S Millenium Men Men's T-Shirt



3 25.1190 | SOL'S Funky Men's 2-colored Raglan T-Shirt

150g/m², 100% semi-combed ringspun cotton, grey melange color combination: 85% cotton, 15% viscose
Tubular construction, narrow edged neckline with elastane, necktape, raglan sleeves in contrasting color, 40° washable, not suitable for tumble drying
S - M - L - XL - XXL
👉 100 📦 10

4 25.1775 | SOL'S Sublima Sublimation T-Shirt

160g/m², 100% polyester
Ribbed cuffs on collar, suitable for sublimation, TearAway label, neutral size label, 40° washable, not suitable for tumble drying
XS - S - M - L - XL - XXL
👉 50 📦 10

3 25.1190 | SOL'S Funky Men's 2-colored Raglan T-Shirt

4 25.1775 | SOL'S Sublima Sublimation T-Shirt

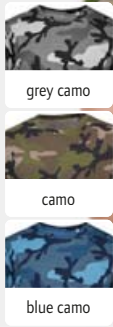

5 25.1188 | SOL'S Camo Men Men's Camouflage T-Shirt

150g/m², 100% semi-combed ringspun cotton
Camouflage pattern, TearAway label, neutral size label, 40° washable, not suitable for tumble drying
S - M - L - XL - XXL
👉 50 📦 10

6 25.1406 | SOL'S Melba Lightweight Ladies' T-Shirt

115g/m², 100% combed ringspun cotton, grey melange: 85% cotton, 15% viscose
Tailored fit, wide round neckline, necktape, cap sleeves with turned-up cuffs, TearAway label, neutral size label, 40° washable, not suitable for tumble drying
S - M - L
👉 50 📦 10

5 25.1188 | SOL'S Camo Men Men's Camouflage T-Shirt

6 25.1406 | SOL'S Melba Lightweight Ladies' T-Shirt



1 25.3980 | SOL'S Crusader TT

Organic Tank top

150g/m², 100% certified organic cotton in conversion, grey melange: 85% certified organic cotton in conversion, 15% viscose

Unisex, narrow edged neckline and armholes, TearAway label, 40° washable, not suitable for tumble drying, do not dry clean

XS - S - M - L - XL - XXL - 3XL

👉 50 📏 10

2 25.3982 | SOL'S Pioneer LSL

Organic T-Shirt longsleeve

175g/m², 100% certified organic cotton in conversion, grey melange: 85% certified organic cotton in conversion, 15% viscose

Unisex, rib knit crew neck, necktape, 1x2 ribbed cuffs, side slits, TearAway label, 40° washable, not suitable for tumble drying, do not dry clean

XS - S - M - L - XL - XXL - 3XL - 4XL*

* only in these colors

👉 50 📏 5



3 25.3996 | SOL'S Legacy

Oversize Unisex T-Shirt

220g/m², 50% cotton, 50% recycled cotton, single jersey

Generous cut, tubular construction, rib knit crew neck, continuous neck and shoulder tape, dropped shoulders, TearAway label, neutral size label, 40° washable, not suitable for tumble drying, do not dry clean

XS - S - M - L - XL - XXL - 3XL

👉 50 📏 10

4 25.3564 | SOL'S Epic

Organic T-Shirt

140g/m², 100% certified organic cotton, enzyme washed, grey melange: 85% cotton, 15% viscose

Tailored fit, tubular construction, rib knit crew neck, TearAway label, 40° washable, not suitable for tumble drying

XS - S - M - L - XL - XXL - 3XL - 4XL

👉 100 📏 10

5 25.3807 | SOL'S Boxy Women

Ladies' Oversize T-Shirt

180g/m², 100% combed certified organic cotton in conversion

Generous cut, ribbed neckline, wide sleeves, TearAway label, neutral size label, 30° washable, not suitable for tumble drying

XS - S - M - L - XL

👉 50 📏 10

6 25.3806 | SOL'S Boxy Men

Men's Oversize T-Shirt

180g/m², 100% combed certified organic cotton in conversion

Generous cut, ribbed neckline, wide sleeves, TearAway label, neutral size label, 30° washable, not suitable for tumble drying

S - M - L - XL - XXL

👉 50 📏 10

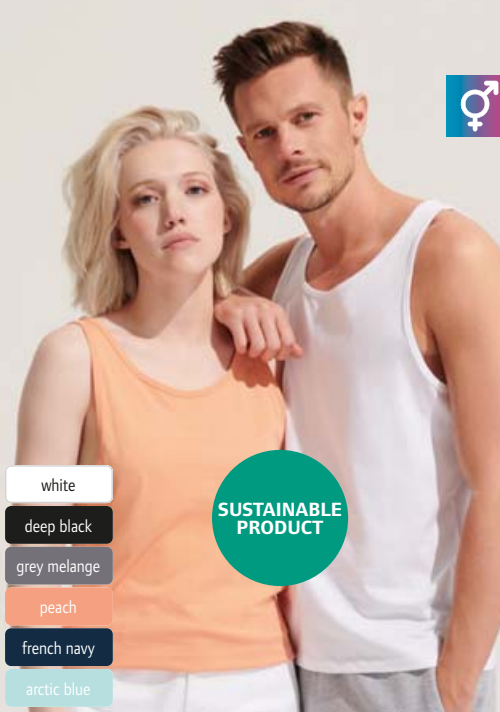

1 25.3980 | SOL'S Crusader TT Organic Tank top **TEAR AWAY**

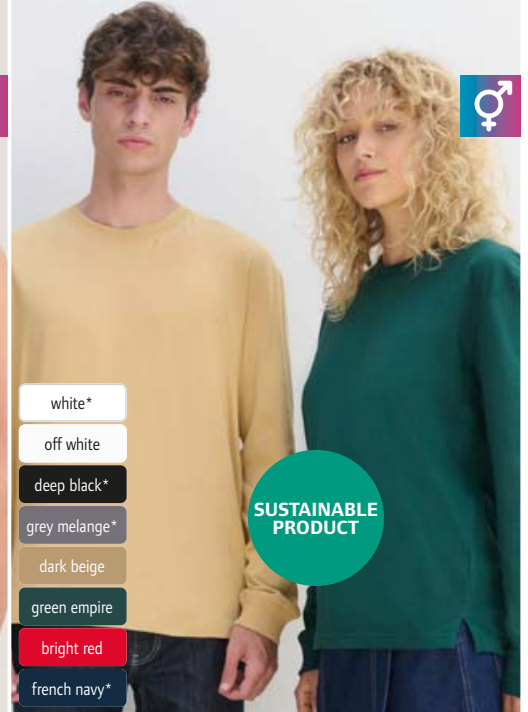

2 25.3982 | SOL'S Pioneer LSL Organic T-Shirt longsleeve **TEAR AWAY**



3 25.3996 | SOL'S Legacy Oversize Unisex T-Shirt **HEAVY NEUTRAL LABEL TEAR AWAY**

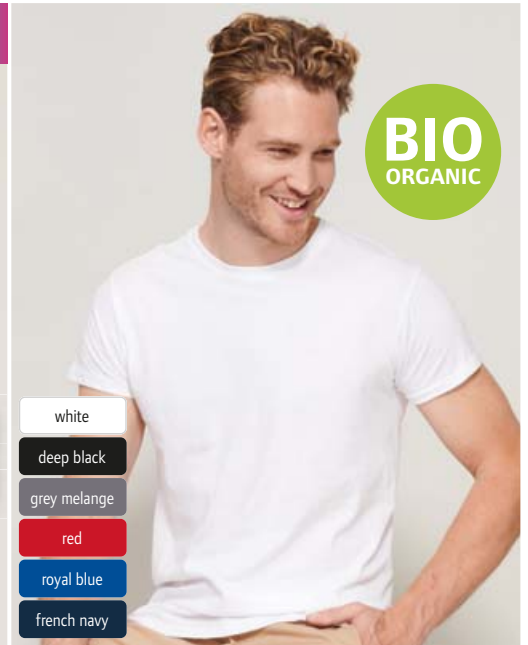

4 25.3564 | SOL'S Epic Organic T-Shirt **TEAR AWAY**



5 25.3807 | SOL'S Boxy Women Ladies' Oversize T-Shirt **COMBED HEAVY NEUTRAL LABEL TEAR AWAY** **6 25.3806 | SOL'S Boxy Men** Men's Oversize T-Shirt **COMBED HEAVY NEUTRAL LABEL TEAR AWAY**

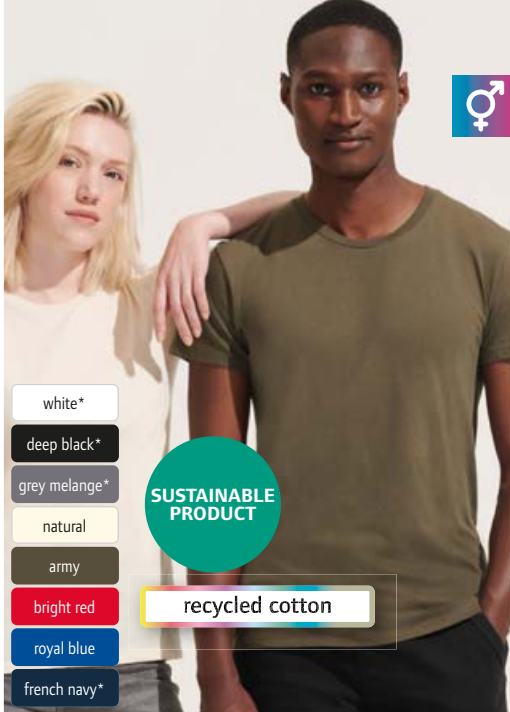

- white*
- deep black*
- grey melange*
- natural
- army
- bright red
- royal blue
- french navy*

SUSTAINABLE PRODUCT

recycled cotton

- absolute white
- deep black
- charcoal melange
- light grey melange
- irish green
- red
- light blue
- royal
- french navy

1 25.4233 | SOL'S Re Crusader
Unisex T-Shirt "Recycling"



2 25.4203 | SOL'S Tuner
Unisex T-Shirt "DTG"



SUSTAINABLE PRODUCT

recycled cotton

recycled polyester

- recycled white
- recycled black
- recycled navy

- white
- black
- dark grey
- melange grey
- orange
- red
- orchid pink
- fuchsia
- royal blue
- french navy
- atoll blue

3 25.3805 | SOL'S Odyssey
Unisex T-Shirt



4 25.1388 | SOL'S Moon
Ladies' V-Neck T-Shirt

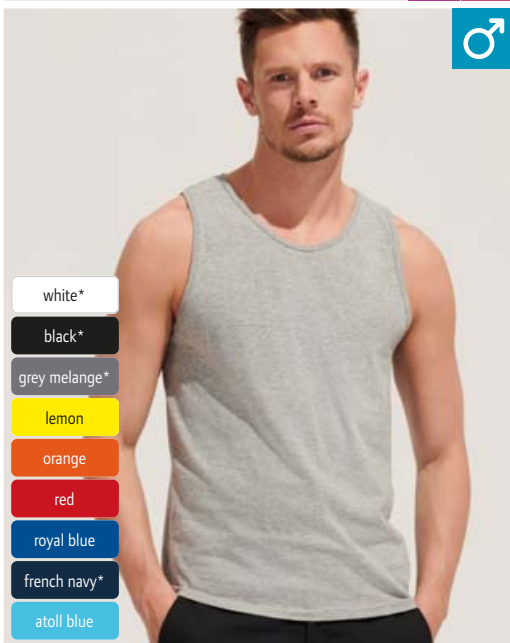

- white*
- black*
- grey melange*
- lemon
- orange
- red
- royal blue
- french navy*
- atoll blue

5 25.1465 | SOL'S Justin
Men's Tank Top

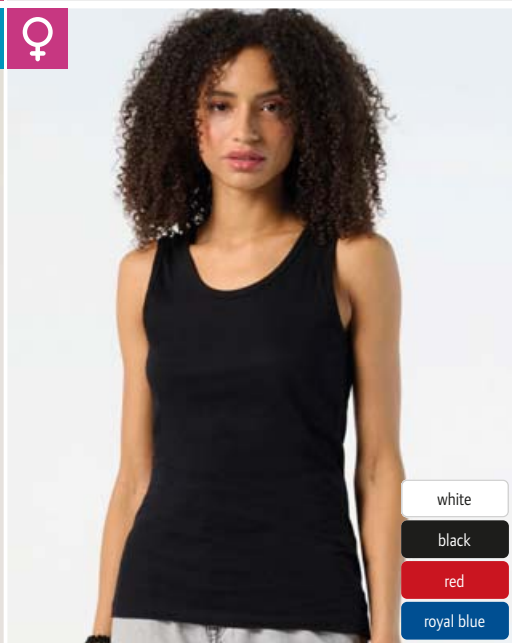

- white
- black
- red
- royal blue

6 25.1475 | SOL'S Jane
Ladies' Tank Top



1 25.4233 | SOL'S Re Crusader
Unisex T-Shirt "Recycling"

150g/m², 50% ringspun cotton, 50% ringspun recycled cotton, single jersey, grey melange: 50% ringspun recycled cotton, 35% ringspun cotton, 15% viscose

Tubular construction, rib knit crew neck, necktape, soft touch, neutral size label, 30° washable, not suitable for tumble drying
XS - S - M - L - XL - XXL - 3XL - 4XL *
* only in these colors

50 1

2 25.4203 | SOL'S Tuner
Unisex T-Shirt "DTG"

150g/m², 100% preshrunk combed ringspun cotton, single jersey, light grey melange: 93% cotton, 7% viscose, charcoal melange: 60% cotton, 40% polyester

Specially developed for DTG printing, generous cut, rib knit crew neck, necktape, side seams, made from certified COTTON USA™ cotton, TearAway label, 30° washable, not suitable for tumble drying

XS - S - M - L - XL - XXL - 3XL - 4XL - 5XL
100 1

SOL'S®
the fair spirit

3 25.3805 | SOL'S Odyssey
Unisex T-Shirt

170g/m², 55% recycled cotton, 45% recycled polyester (rPET)

Rib knit crew neck, TearAway label, neutral size label, 30° washable, not suitable for tumble drying

XS - S - M - L - XL - XXL - 3XL - 4XL
50 10

4 25.1388 | SOL'S Moon
Ladies' V-Neck T-Shirt

150g/m², 100% semi-combed ringspun cotton, grey melange color combination: 85% cotton, 15% viscose

Tailored fit, V-neck in rib knit with elastane, necktape, soft touch, 40° washable, not suitable for tumble drying

S - M - L - XL - XXL
50 10

5 25.1465 | SOL'S Justin
Men's Tank Top

150g/m², 100% semi-combed ringspun cotton, grey melange: 85% cotton, 15% viscose

Tubular construction, ribbed cuffs on neck and armholes, 40° washable, not suitable for tumble drying

S - M - L - XL - XXL - 3XL* - 4XL* - 5XL*
* only in these colors

50 10

6 25.1475 | SOL'S Jane
Ladies' Tank Top

150g/m², 100% semi-combed ringspun cotton, single jersey

Ribbed cuffs on neck and armholes, 40° washable, not suitable for tumble drying

S - M - L - XL
50 10



1 05.2100 | Stedman

Comfort T Men
Heavy Men's T-Shirt

185g/m², 100% ringspun cotton, grey heather: 85% ringspun cotton, 15% viscose, single jersey

Tubular construction, rib knit crew neck, continuous neck and shoulder tape, 40° washable, not suitable for tumble drying, do not dry clean

S - M - L - XL - XXL - 3XL - 4XL* - 5XL*

* only in these colors

👉 96 📦 12

- white*
- black opal*
- real grey
- grey heather
- bottle green
- yellow
- orange
- scarlet red
- light blue
- bright royal
- navy blue*
- blue midnight

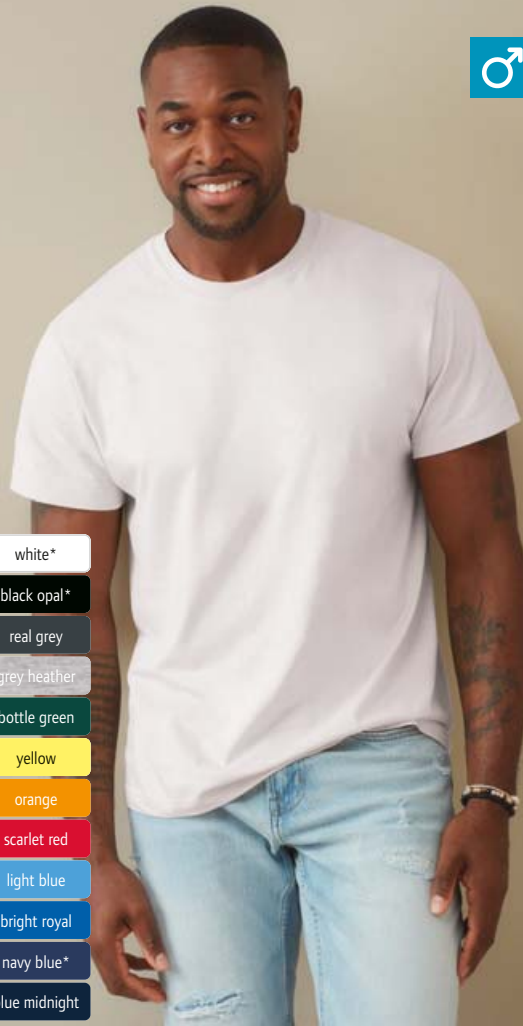

1 05.2100 | Stedman **Comfort T Men**
Heavy Men's T-Shirt

HEAVY

2 05.2160 | Stedman

Comfort T Women
Heavy Ladies' T-Shirt

185g/m², 100% ringspun cotton, grey heather: 85% ringspun cotton, 15% viscose, single jersey

Tailored fit, narrow round neckline, necktape, 40° washable, not suitable for tumble drying, do not dry clean

S - M - L - XL - XXL

👉 48 📦 12

- white
- black opal
- grey heather
- scarlet red
- bright royal
- navy blue



2 05.2160 | Stedman **Comfort T Women**
Heavy Ladies' T-Shirt

HEAVY

3 05.2300 | Stedman

Classic-T V-neck
V-Neck T-Shirt

155g/m², 100% ringspun cotton, grey heather: 85% ringspun cotton, 15% viscose, single jersey

Tubular construction, continuous neck and shoulder tape, 40° washable, not suitable for tumble drying, do not dry clean

S - M - L - XL - XXL

👉 96 📦 12

- white
- black opal
- grey heather
- bottle green
- yellow
- orange
- scarlet red
- bright royal
- navy blue
- blue midnight



3 05.2300 | Stedman **Classic-T V-neck**
V-Neck T-Shirt

4 05.2810 | Stedman

Comfort Tank Top
Men's Tank Top

160g/m², 100% ringspun cotton, grey heather: 85% ringspun cotton, 15% viscose, single jersey

Neckline and armholes with binding, TearAway label in side seam, neutral size label, 40° washable, not suitable for tumble drying, do not dry clean

S - M - L - XL - XXL

👉 24 📦 12



4 05.2810 | Stedman **Comfort Tank Top**
Men's Tank Top

NEUTRAL LABEL TEAR AWAY



STEDMAN.

BEST SELLER ① 05.2000 | Stedman **Classic-T Unisex** Unisex T-Shirt

BEST SELLER ② 05.2600 | Stedman **Classic-T Women** Ladies' T-Shirt

BEST SELLER ③ 05.2200 | Stedman **Classic-T Kids** Kids' T-Shirt



white*	white*	white*
black opal*	black opal*	black opal*
real grey	real grey	
soft grey	soft grey	
grey heather*	grey heather	grey heather
ash*		
natural	natural	
dark chocolate	dark chocolate	
bottle green		
hunters green	hunters green	
kelly green	kelly green	kelly green
kiwi	kiwi	kiwi
bright lime	bright lime	
yellow	yellow	yellow
sunflower yellow	sunflower yellow	sunflower yellow
orange	orange	orange*
brilliant orange	brilliant orange	
scarlet red*	scarlet red*	scarlet red*
	sweet pink	sweet pink
burgundy	burgundy	
deep berry	deep berry	deep berry
light blue	light blue	light blue*
bright royal*	bright royal	bright royal*
navy blue*	navy blue*	navy blue*
blue midnight*		blue midnight
ocean blue	ocean blue	ocean blue

① 05.2000 | Stedman Classic-T Unisex Unisex T-Shirt

155g/m², 100% ringspun cotton, grey heather: 85% ringspun cotton, 15% viscose, single jersey
Tubular construction, rib knit crew neck, continuous neck and shoulder tape, 40° washable, not suitable for tumble drying, do not dry clean
XS* - S - M - L - XL - XXL - 3XL - 4XL* - 5XL*
* only in these colors
👉96 📦12

② 05.2600 | Stedman Classic-T Women Ladies' T-Shirt

155g/m², 100% ringspun cotton, grey heather: 85% ringspun cotton, 15% viscose, single jersey
Tailored fit, feminine round neckline, necktape, 40° washable, not suitable for tumble drying, do not dry clean
XS - S - M - L - XL - XXL - 3XL*
* only in these colors
👉96 📦12

③ 05.2200 | Stedman Classic-T Kids Kids' T-Shirt

155g/m², 100% ringspun cotton, grey heather: 85% ringspun cotton, 15% viscose, single jersey
Tubular construction, rib knit crew neck, shoulder-to-shoulder necktape, 40° washable, not suitable for tumble drying, do not dry clean
3XS (86/92)* - XXS (98/104)* - XS (110/116) - S (122/128) - M (134/140) - L (146/152) - XL (158/164)
* only in these colors
👉96 📦12

④ 05.2020 | Stedman Classic-T Organic Unisex Unisex Organic T-Shirt

145g/m², 100% ringspun certified organic cotton, single jersey
Tubular construction, shoulder necktape, 40° washable, not suitable for tumble drying, do not dry clean
S - M - L - XL - XXL
👉48 📦12



white
black opal
scarlet red
bright royal
navy blue

④ 05.2020 | Stedman Classic-T Organic Unisex Unisex Organic T-Shirt



05.7000 | Stedman Lux T

Unisex T-Shirt

180g/m², 100% combed ringspun cotton
Generous cut, round neckline, melange colors made of 100% cotton, TearAway label in side seam, neutral size label, 40° washable, not suitable for tumble drying, do not dry clean

XS - S - M - L - XL - XXL - 3XL - 4XL*
- 5XL*

* only in these colors

👕 48 📦 12

05.7600 | Stedman Lux T Women

Ladies' T-Shirt

160g/m², 100% combed ringspun cotton
Tailored fit, round neckline, melange colors made of 100% cotton, TearAway label in side seam, neutral size label, 40° washable, not suitable for tumble drying, do not dry clean

XS - S - M - L - XL - XXL - 3XL*
* only in these colors

👕 48 📦 12



05.7000 | Stedman Lux T Unisex T-Shirt



05.7600 | Stedman Lux T Women Ladies' T-Shirt



05.9020 | Stedman Crew Neck T "Morgan" Men's T-Shirt

160g/m², 100% ringspun cotton, grey heather: 85% ringspun cotton, 15% viscose, single jersey
Tailored fit, ribbed cuffs on collar, small label at neck, neutral size label, 40° washable, not suitable for tumble drying, do not dry clean

S - M - L - XL - XXL*
* only in these colors

👕 24 📦 12



05.9120 | Stedman Crew Neck T "Megan" Ladies' T-Shirt

145g/m², 100% combed ringspun cotton, single jersey
Tailored fit, narrow edged ribbed neck, wide neckline, necktape in contrasting color, short sleeves with small ribbed cuffs, neutral size label, 40° washable, not suitable for tumble drying, do not dry clean

S - M - L - XL
👕 24 📦 12



05.9130 | Stedman V-Neck T "Megan" Ladies' V-Neck T-Shirt

145g/m², 100% combed ringspun cotton, single jersey
Tailored longer fit, narrow edged wide ribbed neckline, necktape in contrasting color, short sleeves with small ribbed cuffs, neutral size label, 40° washable, not suitable for tumble drying, do not dry clean

S - M - L - XL
👕 24 📦 12



① 05.9600 | Stedman **Stretch-T Men's T-Shirt** COMBED STRETCH NEUTRAL LABEL

② 05.9700 | Stedman **Stretch-T Women Ladies' T-Shirt** COMBED STRETCH NEUTRAL LABEL

① 05.9600 | Stedman **Stretch-T Men's T-Shirt**
 170g/m², 95% combed ringspun cotton, 5% elastane, single jersey, grey heather: 82% cotton, 14% viscose, 4% elastane
 Tailored fit, narrow self-fabric collar, necktape in contrasting color, reinforced shoulder seams, neutral size label, 40° washable, not suitable for tumble drying, do not dry clean
 S - M - L - XL - XXL - 3XL
 ☎ 24 ☑ 12

② 05.9700 | Stedman **Stretch-T Women Ladies' T-Shirt**
 170g/m², 95% combed ringspun cotton, 5% elastane, single jersey, grey heather: 82% cotton, 14% viscose, 4% elastane
 Tailored fit, narrow self-fabric collar, wide neckline, necktape in contrasting color, reinforced shoulder seams, neutral size label, 40° washable, not suitable for tumble drying, do not dry clean
 XS - S - M - L - XL - XXL
 ☎ 24 ☑ 12



③ 05.9610 | Stedman **Stretch-T V-neck Men's V-Neck T-Shirt** COMBED STRETCH NEUTRAL LABEL
 170g/m², 95% combed ringspun cotton, 5% elastane, single jersey
 Tailored fit, narrow neckline in rib knit, necktape in contrasting color, reinforced shoulder seams, neutral size label, 40° washable, not suitable for tumble drying, do not dry clean
 S - M - L - XL - XXL* - 3XL*
 * only in these colors
 ☎ 24 ☑ 12

④ 05.9710 | Stedman **Stretch-T V-neck Women Ladies' V-Neck T-Shirt** COMBED STRETCH NEUTRAL LABEL
 170g/m², 95% combed ringspun cotton, 5% elastane, single jersey
 Tailored fit, narrow edged ribbed neck, wide neckline, necktape in contrasting color, reinforced shoulder seams, neutral size label, 40° washable, not suitable for tumble drying, do not dry clean
 XS - S - M - L - XL - XXL
 ☎ 24 ☑ 12



⑤ 05.9720 | Stedman **Stretch-T Long Sleeve Ladies' T-Shirt longleeve** COMBED STRETCH NEUTRAL LABEL
 170g/m², 95% combed ringspun cotton, 5% elastane, single jersey, grey heather: 82% cotton, 14% viscose, 4% elastane
 Tailored fit, narrow edged ribbed neck, wide neckline, necktape in contrasting color, reinforced shoulder seams, neutral size label, 40° washable, not suitable for tumble drying, do not dry clean
 S - M - L - XL
 ☎ 24 ☑ 12



1 18.1140 | Tee Jays TJ 1140
T-Shirt "Urban"

150g/m², 100% double-preshrunk, combed ringspun certified organic cotton, silicone treatment, enzyme washed, single jersey
2-layer round neckline with elastane, continuous neck and shoulder tape, soft touch, neutral size label, 40° washable, not suitable for tumble drying
XS - S - M - L - XL - XXL - 3XL
☎50 ☐10

- white
- black

NEW 1 18.1140 | Tee Jays TJ 1140
T-Shirt "Urban" COMBED NEUTRAL LABEL

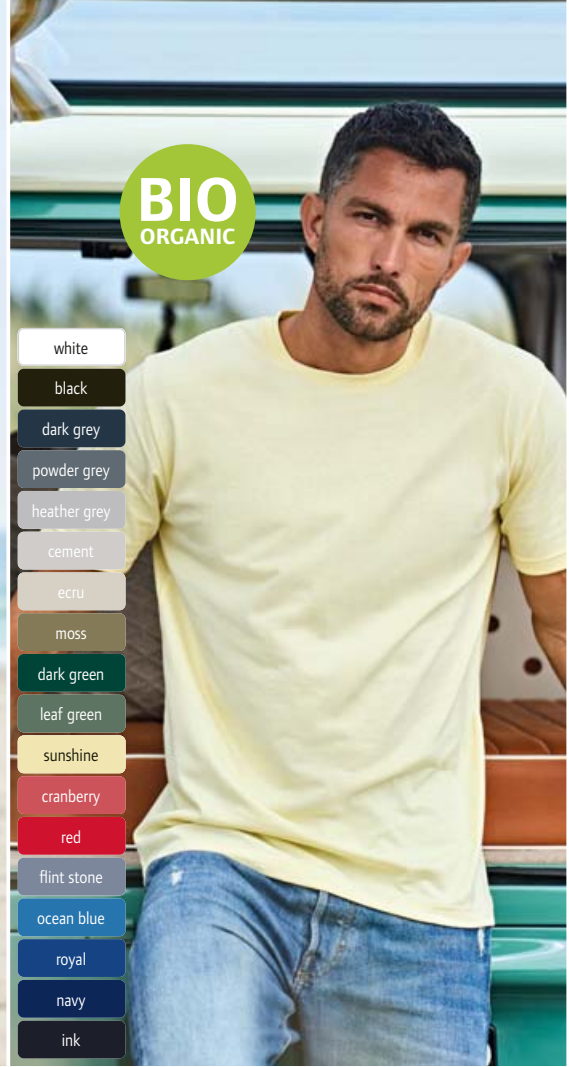

BIO ORGANIC

- white
- black
- dark grey
- powder grey
- heather grey
- cement
- ecru
- moss
- dark green
- leaf green
- sunshine
- cranberry
- red
- flint stone
- ocean blue
- royal
- navy
- ink

NEW 2 18.1150 | Tee Jays TJ 1150
Heavy T-Shirt "Urban Luxury" COMBED HEAVY NEUTRAL LABEL



BIO ORGANIC

- white
- black
- powder grey
- cement
- ocean blue
- ink

NEW 3 18.1160 | Tee Jays TJ 1160
Heavy T-Shirt "Urban Loose Fit" COMBED HEAVY NEUTRAL LABEL

3 18.1160 | Tee Jays TJ 1160
Heavy T-Shirt "Urban Loose Fit"

220g/m², 100% double-preshrunk, combed ringspun certified organic cotton, enzyme washed, single jersey
Oversize fit, wide round neckline in 1x1 rib knit, soft touch, neutral size label, 40° washable, not suitable for tumble drying
S - M - L - XL - XXL - 3XL
☎20 ☐10

4 18.0400 | Tee Jays TJ 400
Men's Stretch T-Shirt







195g/m², 90% double preshrunk combed ringspun cotton, 10% elastane, silicone treatment, enzyme washed
Tailored fit, 2-layer collar with elastane, shoulder-to-shoulder necktape, double seams, made from long-staple cotton, "full feeder" elastane for extra soft surface
S - M - L - XL - XXL - 3XL
☎50 ☐10







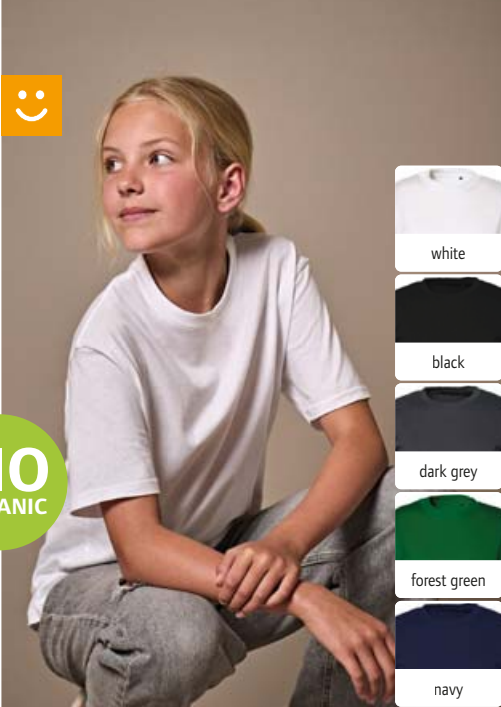

- white
- black
- navy

4 18.0400 | Tee Jays TJ 400
Men's Stretch T-Shirt COMBED STRETCH HEAVY



-  white
-  black
-  dark grey
-  heather grey
-  forest green
-  navy



-  white
-  black
-  dark grey
-  forest green
-  navy

1 18.1100 | Tee Jays **TJ 1100**
T-Shirt "Power" COMBED NEUTRAL LABEL



2 18.110B | Tee Jays **TJ 1100B**
Kids' T-Shirt "Power" COMBED NEUTRAL LABEL

1 18.1100 | Tee Jays TJ 1100
T-Shirt "Power"
140g/m², 100% double-preshrunk, combed ringspun certified organic cotton, heather grey: 85% cotton, 15% viscose
2-layer neckline with elastane, continuous neck and shoulder tape, neutral size label, 40° washable
XS - S - M - L - XL - XXL - 3XL - 4XL - 5XL
€50 □ 10



2 18.110B | Tee Jays TJ 1100B
Kids' T-Shirt "Power"
140g/m², 100% double-preshrunk, combed ringspun certified organic cotton
2-layer neckline with elastane, continuous neck and shoulder tape, neutral size label
4-6 (104/116), 8-10 (128/140), 12-14 (152/164)
€50 □ 10



Melange

-  black melange
-  denim melange



-  white
-  black
-  dark grey
-  navy



3 18.5050 | Tee Jays **TJ 5050**
Men's Melange T-Shirt

4 18.5000 | Tee Jays **TJ 5000**
Men's Luxury T-Shirt COMBED

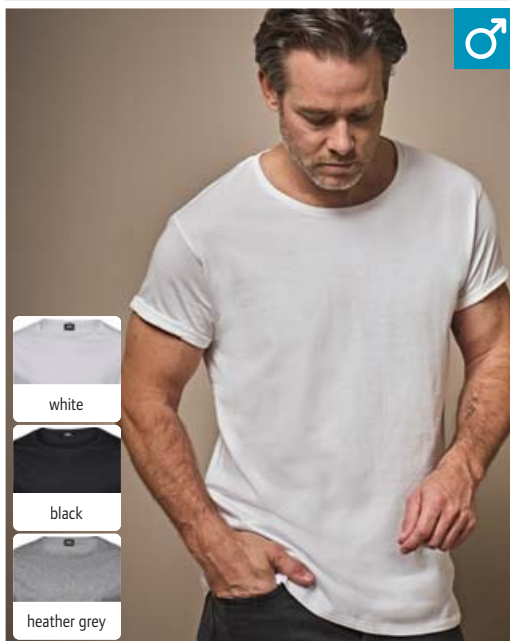

3 18.5050 | Tee Jays TJ 5050
Men's Melange T-Shirt
160g/m², 50% double preshrunk cotton, 50% polyester, silicone treatment, enzyme washed Vintage look, shoulder-to-shoulder necktape, double seams, soft fabric in melange look
S - M - L - XL - XXL - 3XL
€50 □ 10

4 18.5000 | Tee Jays TJ 5000
Men's Luxury T-Shirt
160g/m², 100% double-preshrunk, combed ringspun certified organic cotton, silicone treatment, enzyme washed, single jersey
Tailored fit, shoulder-to-shoulder necktape, double seams
S - M - L - XL - XXL - 3XL
€50 □ 10



-  white
-  black
-  heather grey



-  white
-  black
-  heather grey

5 18.5062 | Tee Jays **TJ 5062**
Men's T-Shirt with Roll-Up Sleeve COMBED

6 18.5063 | Tee Jays **TJ 5063**
Ladies' T-Shirt with Roll-Up Sleeves COMBED

5 18.5062 | Tee Jays TJ 5062
Men's T-Shirt with Roll-Up Sleeve
160g/m², 100% double preshrunk combed ringspun cotton, silicone treatment, enzyme washed, single jersey, heather grey: 85% double preshrunk combed ringspun cotton, 15% viscose
Generous cut, large neck opening with slim neck rib, continuous neck and shoulder tape, narrow brim on the arm
S - M - L - XL - XXL - 3XL
€50 □ 10

6 18.5063 | Tee Jays TJ 5063
Ladies' T-Shirt with Roll-Up Sleeves
160g/m², 100% double preshrunk combed ringspun cotton, silicone treatment, enzyme washed, single jersey, heather grey: 85% double preshrunk combed ringspun cotton, 15% viscose
Generous cut, large neck opening with slim neck rib, continuous neck and shoulder tape, narrow brim on the arm
S - M - L - XL - XXL
€50 □ 10

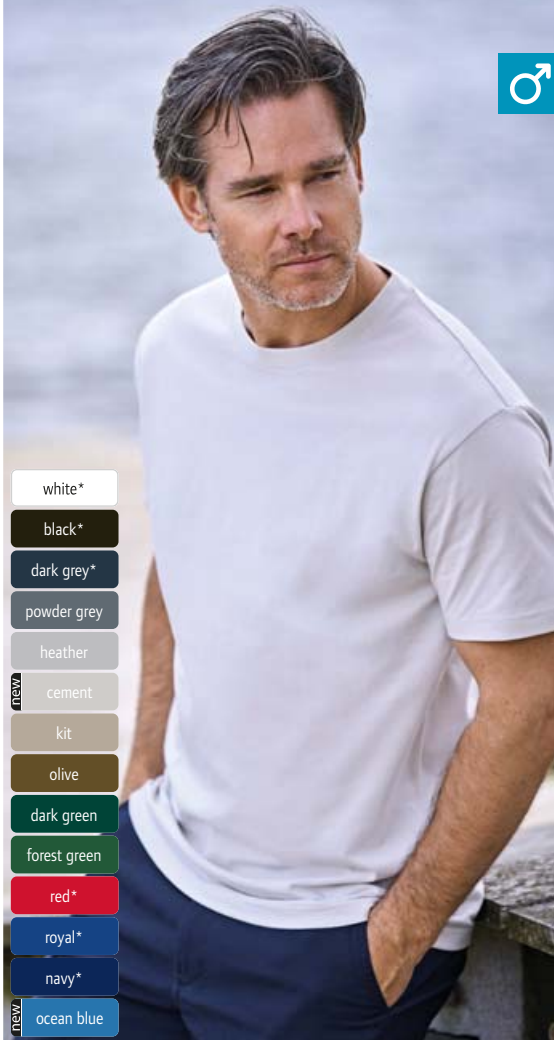

1 18.8000 | Tee Jays TJ 8000
T-Shirt "Sof Tee"

185g/m², 100% double preshrunk combed ringspun cotton, silicone treatment, enzyme washed, heavy single jersey, heather: 85% double preshrunk combed ringspun cotton, 15% viscose

2-layer collar with elastane, continuous neck and shoulder tape, double seams, 60° washable

S - M - L - XL - XXL - 3XL - 4XL* - 5XL*

* only in these colors

👉 50 📦 10

- white*
- black*
- dark grey*
- powder grey
- heather
- cement
- kit
- olive
- dark green
- forest green
- red*
- royal*
- navy*
- ocean blue

2 18.8050 | Tee Jays TJ 8050
Ladies' T-Shirt "Sof Tee"

185g/m², 100% double preshrunk combed ringspun cotton, silicone treatment, enzyme washed, heavy single jersey

Tailored fit, 2-layer collar with elastane, continuous neck and shoulder tape, double seams, 60° washable

S - M - L - XL - XXL - 3XL

👉 50 📦 10

BEST SELLER 1 18.8000 | Tee Jays TJ 8000
T-Shirt "Sof Tee" COMBED HEAVY 60°

BEST SELLER 2 18.8050 | Tee Jays TJ 8050
Ladies' T-Shirt "Sof Tee" COMBED HEAVY 60°



- white
- black

COMBED HEAVY 60°

3 18.8007 | Tee Jays TJ 8007
Men's T-Shirt "Sof Tee" long-sleeve

185g/m², 100% double preshrunk combed ringspun cotton, silicone treatment, enzyme washed

Tailored fit, narrow edged neckline with elastane, continuous neck and shoulder tape, cuffs with elastane, 60° washable

S - M - L - XL - XXL - 3XL - 4XL - 5XL

👉 50 📦 10



- white
- black
- dark grey
- navy

COMBED HEAVY 60°

4 18.8005 | Tee Jays TJ 8005
Men's T-Shirt "Fashion Sof Tee"

185g/m², 100% double preshrunk combed ringspun cotton, silicone treatment, enzyme washed, single jersey

Tailored fit, 2-layer collar with elastane, shoulder-to-shoulder necktape, double seams, 60° washable

S - M - L - XL - XXL - 3XL

👉 50 📦 10



- white
- black
- dark grey
- navy

COMBED HEAVY 60°

5 18.8006 | Tee Jays TJ 8006
Men's V-Neck T-Shirt "Fashion Sof Tee"

185g/m², 100% double preshrunk combed ringspun cotton, silicone treatment, enzyme washed, single jersey

Tailored fit, 2-layer V-neck with elastane, shoulder-to-shoulder necktape, double seams, 60° washable

S - M - L - XL - XXL - 3XL

👉 50 📦 10

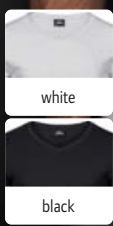

COMBED STRETCH HEAVY

1 18.0401 | Tee Jays TJ 401
Men's Stretch V-Neck T-Shirt

195g/m², 90% double preshrunk combed ringspun cotton, 10% elastane, silicone treatment, enzyme washed
Tailored fit, narrow edged V-neck, shoulder-to-shoulder necktape, double seams, made from long-staple cotton, "full feeder" elastane for extra soft surface
S - M - L - XL - XXL - 3XL
👕 50 📦 10

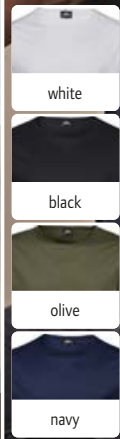

raw-edge hem

2 18.5060 | Tee Jays TJ 5060
Men's T-Shirt "Raw-Edge"

160g/m², 100% double preshrunk combed ringspun cotton, silicone treatment, enzyme washed, single jersey
Generous cut, larger neck opening with raw-edge collar, continuous neck and shoulder tape, double stitching on sleeves and hem
S - M - L - XL - XXL - 3XL
👕 50 📦 10

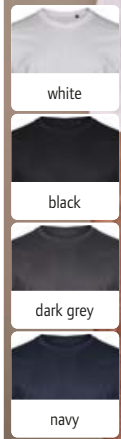

3 18.1000 | Tee Jays TJ 1000
Men's Basic T-Shirt

150g/m², 100% double preshrunk combed ringspun cotton, enzyme washed, single jersey
2-layer round neckline with elastane, shoulder-to-shoulder necktape, double seams, neutral size label
S - M - L - XL - XXL - 3XL - 4XL - 5XL
👕 50 📦 10

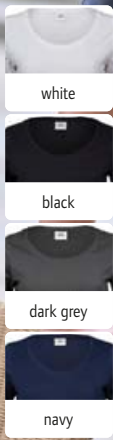

4 18.0450 | Tee Jays TJ 450
Ladies' Stretch T-Shirt

195g/m², 90% double preshrunk combed ringspun cotton, 10% elastane, silicone treatment, enzyme washed
Tailored fit, deep round neckline with elastane, double seams, "full feeder" elastane for extra soft surface
S - M - L - XL - XXL - 3XL
👕 50 📦 10



5 18.0460 | Tee Jays TJ 460
Ladies' Stretch T-Shirt 3/4 Sleeve

195g/m², 90% double preshrunk combed ringspun cotton, 10% elastane, silicone treatment, enzyme washed
Tailored fit, deep round neckline with elastane, double seams, "full feeder" elastane for extra soft surface
S - M - L - XL - XXL - 3XL
👕 50 📦 10

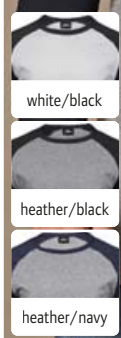

6 18.5072 | Tee Jays TJ 5072
Men's Baseball T-Shirt long-sleeve

185g/m², 100% double preshrunk combed ringspun cotton, melange: 85% cotton, 15% viscose, silicone treatment, enzyme washed
Tailored fit, ribbed neck with elastane, continuous neck and shoulder tape, curved raglan sleeves, sleeve cuffs
S - M - L - XL - XXL - 3XL
👕 50 📦 10

1 18.0520 | Tee Jays TJ 520

Men's Interlock T-Shirt

220g/m², 100% double-preshrunk, combed ringspun certified organic cotton, silicone treatment, enzyme washed

Tailored fit, narrow edged round neckline, double seams, high-quality interlock made of long fiber cotton, stretchy, silicone treatment for very smooth touch, 60° washable

S - M - L - XL - XXL - 3XL - 4XL* - 5XL*

* only in these colors

👕 50 📦 10

2 18.0580 | Tee Jays TJ 580

Ladies' Interlock T-Shirt

220g/m², 100% double-preshrunk, combed ringspun certified organic cotton, silicone treatment, enzyme washed

Tailored fit, narrow edged neckline with elastane, double seams, high-quality interlock made of long fiber cotton, stretchy, silicone treatment for very smooth touch, 60° washable

S - M - L - XL - XXL - 3XL

👕 50 📦 10

- white*
- black*
- dark grey*
- powder grey
- stone
- new cement
- kit
- clay
- dark olive
- deep green
- forest green
- leaf green
- red
- deep red
- wine
- ice blue
- flint stone
- indigo
- navy*
- new ocean blue



Interlock

- white
- black
- dark grey
- powder grey
- new cement
- kit
- clay
- deep green
- forest green
- leaf green
- red
- deep red
- ice blue
- flint stone
- navy
- new ocean blue

BEST SELLER 1 18.0520 | Tee Jays TJ 520
Men's Interlock T-Shirt

COMBED HEAVY 60°

BEST SELLER 2 18.0580 | Tee Jays TJ 580
Ladies' Interlock T-Shirt

COMBED HEAVY 60°

3 18.0530 | Tee Jays TJ 530

Men's Interlock T-Shirt long-sleeve

220g/m², 100% double-preshrunk, combed ringspun certified organic cotton, silicone treatment, enzyme washed

Tailored fit, narrow edged round neckline, double seams, high-quality interlock made of long fiber cotton, stretchy, silicone treatment for very smooth touch, 60° washable

S - M - L - XL - XXL - 3XL

👕 50 📦 10

4 18.0590 | Tee Jays TJ 590

Ladies' Interlock T-Shirt long-sleeve

220g/m², 100% double-preshrunk, combed ringspun certified organic cotton, silicone treatment, enzyme washed

Tailored fit, narrow edged neckline with elastane, double seams, high-quality interlock made of long fiber cotton, silicone treatment for very smooth touch, 60° washable

S - M - L - XL - XXL - 3XL

👕 50 📦 10

- white
- black
- dark grey
- navy



Interlock

- white
- black
- dark grey
- navy

BEST SELLER 3 18.0530 | Tee Jays TJ 530
Men's Interlock T-Shirt long-sleeve

COMBED HEAVY 60°

BEST SELLER 4 18.0590 | Tee Jays TJ 590
Ladies' Interlock T-Shirt long-sleeve

COMBED HEAVY 60°

BIO
ORGANIC



① 73.8749 | True Blanks
Womens Crop Top
Ladies' Crop Top "Contemporary"
180g/m², 100% combed ringspun certified organic cotton, single jersey
Loose fit, high round neckline, necktape, dropped shoulders, 1x1 ribbed cuffs at neck, sleeves and hem, double stitching on sleeves and hem, front facing shoulder seams, neutral size label, not suitable for tumble drying, do not dry clean
XS - S - M - L - XL
👉76 📄1

NEW ① 73.8749 | True Blanks **Womens Crop Top** Ladies' Crop Top "Contemporary" **COMBED HEAVY NEUTRAL LABEL**



BIO
ORGANIC

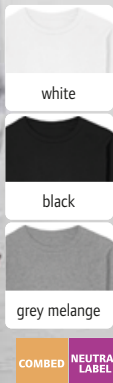
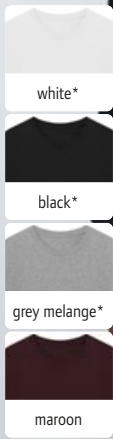

② 73.8388 | True Blanks
Mens Regular LSL Tee
Men's T-Shirt long sleeve "Essentials"
150g/m², 100% combed ringspun certified organic cotton, single jersey
Straight cut, round neckline, necktape, 1x1 ribbed cuffs at neck, sleeves and hem, double stitching on sleeves and hem, chain stitch on the shoulder seam, soft touch, neutral size label, not suitable for tumble drying, do not dry clean
XS - S - M - L - XL - XXL - 3XL - 4XL*
* only in these colors
👉90 📄1

③ 73.8354 | True Blanks
Womens Regular LSL Tee
Ladies' T-Shirt long sleeve "Essentials"
150g/m², 100% combed ringspun certified organic cotton, single jersey
Straight cut, round neckline, necktape, double stitching on sleeves and hem, chain stitch on the shoulder seam, soft touch, neutral size label, not suitable for tumble drying, do not dry clean
XS - S - M - L - XL - XXL
👉90 📄1

NEW ② 73.8388 | True Blanks **Mens Regular LSL Tee** Men's T-Shirt long sleeve "Essentials" **COMBED NEUTRAL LABEL** **NEW** ③ 73.8354 | True Blanks **Womens Regular LSL Tee** Ladies' T-Shirt long sleeve "Essentials" **COMBED NEUTRAL LABEL**

1 73.8753 | True Blanks Mens Boxy Tee
Heavy men's boxy T-shirt "Contemporary"
240g/m², 100% combed ringspun certified organic cotton, single jersey
Oversize fit, high round neckline, necktape, dropped shoulders, 1x1 ribbed cuffs at neck, sleeves and hem, neutral size label, not suitable for tumble drying, do not dry clean
S - M - L - XL - XXL
👉 42 📄 1

2 73.8750 | True Blanks Womens Oversized Tee
Ladies' Oversize T-Shirt "Contemporary"
180g/m², 100% combed ringspun certified organic cotton, single jersey
Oversize fit, high round neckline, necktape, dropped shoulders, 1x1 ribbed cuffs at neck, sleeves and hem, double stitching on sleeves and hem, chain stitch on the shoulder seam, soft touch, neutral size label, not suitable for tumble drying, do not dry clean
XS - S - M - L - XL
👉 64 📄 1



NEW 1 73.8753 | True Blanks Mens Boxy Tee
Heavy men's boxy T-shirt "Contemporary"

NEW 2 73.8750 | True Blanks Womens Oversized Tee
Ladies' Oversize T-Shirt "Contemporary"



NEW 3 73.8383 | True Blanks Mens Regular Tee
Men's T-Shirt "Essentials"
150g/m², 100% combed ringspun certified organic cotton, single jersey
Straight cut, round neckline, necktape, 1x1 ribbed cuffs at neck, sleeves and hem, double stitching on sleeves and hem, chain stitch on the shoulder seam, soft touch, neutral size label, not suitable for tumble drying, do not dry clean
XS - S - M - L - XL - XXL - 3XL - 4XL
👉 122 📄 1

NEW 4 73.8353 | True Blanks Womens Regular Tee
Ladies' T-Shirt "Essentials"
150g/m², 100% combed ringspun certified organic cotton, single jersey
Straight cut, round neckline, necktape, 1x1 ribbed cuffs at neck, sleeves and hem, double stitching on sleeves and hem, chain stitch on the shoulder seam, soft touch, neutral size label, not suitable for tumble drying, do not dry clean
XS - S - M - L - XL - XXL*
* only in these colors
👉 140 📄 1

NEW 5 73.8744 | True Blanks Kids Tee
Kids' T-Shirt
150g/m², 100% combed ringspun certified organic cotton, single jersey
Classic cut, round neckline, necktape, 1x1 ribbed cuffs at neck, sleeves and hem, double seams on cuffs, chain stitch on the shoulder seam, soft touch, neutral size label, not suitable for tumble drying, do not dry clean
98-104, 110-116, 122-128, 134-140, 146-152
👉 128 📄 1

JACK&JONES

PRODUKT

Jack & Jones | Classic Polo Pique ...74



Polos



NO LABEL
EASY BRANDING SOLUTION



SUSTAINABLE PRODUCT



NO LABEL
EASY BRANDING SOLUTION



BE INSPIRED

1 01.U428 | B&C
My Eco Polo 65/35_°
Piqué Polo

180g/m², 65% certified recycled Optimum™ polyester, 35% preshrunk combed ringspun more sustainable Optimum™ cotton
Classic cut, breathable, 1x1 rib knit collar and cuffs, reinforced 2 button-placket with buttons tone-in-tone, necktape, reinforced shoulder seams, TearAway label, neutral size label, 60° washable, suitable for tumble drying

S - M - L - XL - XXL - 3XL - 4XL* - 5XL*

* only in these colors

50 10

2 01.W465 | B&C My Eco
Polo 65/35 /women_°
Ladies' Piqué Polo

180g/m², 65% certified recycled Optimum™ polyester, 35% preshrunk combed ringspun more sustainable Optimum™ cotton

Modern classic fit, 1x1 rib knit collar and cuffs, reinforced 2 button-placket with buttons tone-in-tone, necktape, reinforced shoulder seams, TearAway label, neutral size label, 60° washable, suitable for tumble drying

XS - S - M - L - XL - XXL - 3XL*
* only in these colors

50 10

1 01.U428 | B&C My Eco Polo 65/35_°
Piqué Polo



2 01.W465 | B&C My Eco Polo 65/35 /women_°
Ladies' Piqué Polo



SUSTAINABLE PRODUCT



3 01.0430 | B&C
Inspire Polo /men_°
Men's Organic Piqué Polo

180g/m², 100% pre-shrunk ringspun certified organic cotton in conversion, heather grey: 90% pre-shrunk ringspun certified organic cotton in conversion, 10% viscose
Classic cut, 1x1 rib collar and cuffs, 2 button-placket with tone-in-tone buttons, necktape, TearAway label, neutral size label, 40° washable, suitable for tumble drying

S - M - L - XL - XXL - 3XL

50 10

4 01.0440 | B&C
Inspire Polo /women_°
Ladies' Organic Piqué Polo

180g/m², 100% pre-shrunk ringspun certified organic cotton in conversion, heather grey: 90% pre-shrunk ringspun certified organic cotton in conversion, 10% viscose
Lightly tailored fit, 1x1 rib collar and cuffs, 2 button-placket with tone-in-tone buttons, necktape, TearAway label, neutral size label, 40° washable, suitable for tumble drying

XS - S - M - L - XL - XXL

50 10

3 01.0430 | B&C Inspire Polo /men_°
Men's Organic Piqué Polo



4 01.0440 | B&C Inspire Polo /women_°
Ladies' Organic Piqué Polo



1 01.U424 | B&C

My Polo 180

Piqué Polo

180g/m², 100% preshrunk ring-spun Optimum™ cotton, sport grey: 90% preshrunk ringspun cotton, 10% viscose, meta gold: 78% preshrunk ringspun cotton, 15% polyester, 7% metal fibers
Modern classic fit, 1x1 rib knit collar and cuffs, reinforced 2 button-placket with buttons tone-in-tone, necktape, reinforced shoulder seams, 40° washable, suitable for tumble drying

S - M - L - XL - XXL - 3XL - 4XL* - 5XL*

* only in these colors

👕 50 📦 10

2 01.W461 | B&C

My Polo 180 /women

Ladies' Piqué Polo

180g/m², 100% preshrunk ring-spun Optimum™ cotton, sport grey: 90% preshrunk ringspun cotton, 10% viscose, meta gold: 78% preshrunk ringspun cotton, 15% polyester, 7% metal fibers
Modern classic fit, 1x1 rib knit collar and cuffs, reinforced 2 button-placket with buttons tone-in-tone, necktape, reinforced shoulder seams, 40° washable, suitable for tumble drying

XS - S - M - L - XL - XXL - 3XL*
* only in these colors

👕 50 📦 10



BEST SELLER 1 01.U424 | B&C My Polo 180 Piqué Polo

BEST SELLER 2 01.W461 | B&C My Polo 180 /women Ladies' Piqué Polo



3 01.U425 | B&C My Polo 180 LSL

Piqué Polo long-sleeve

180g/m², 100% preshrunk ringspun Optimum™ cotton
Modern classic fit, collar with 1x1 rib knit, reinforced 2 button-placket with buttons tone-in-tone, necktape, sleeve cuffs with 1x1 rib knit with elastane, reinforced shoulder seams, 40° washable, suitable for tumble drying

S - M - L - XL - XXL - 3XL - 4XL* - 5XL*

* only in these colors

👕 40 📦 10

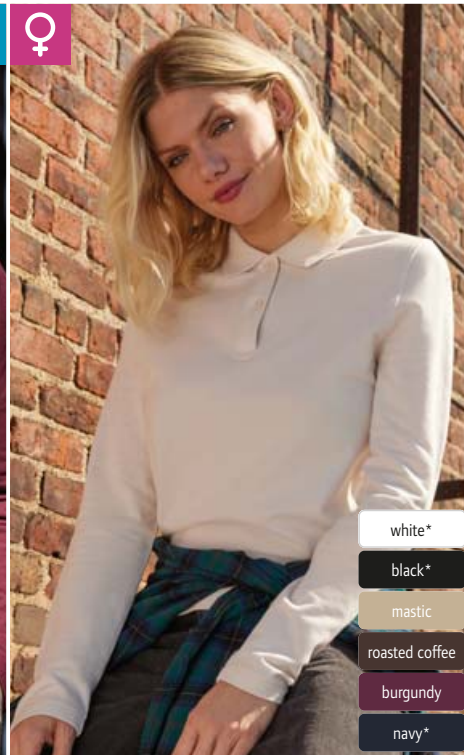

4 01.W462 | B&C My Polo 180 LSL /women

Ladies' Piqué Polo long-sleeve

180g/m², 100% preshrunk ringspun Optimum™ cotton
Modern classic fit, collar with 1x1 rib knit, reinforced 2 button-placket with buttons tone-in-tone, necktape, reinforced shoulder seams, 40° washable, suitable for tumble drying

XS - S - M - L - XL - XXL - 3XL*

* only in these colors

👕 40 📦 10

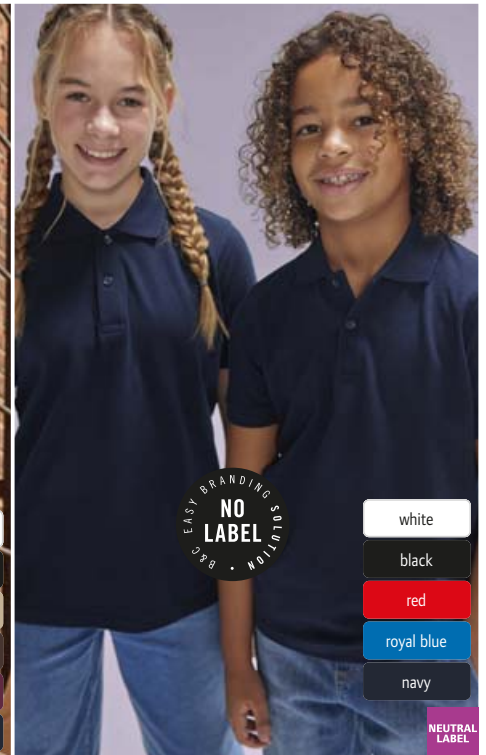

NEW 5 01.K428 | B&C My Polo 180 /kids

Kids' Piqué Polo

180g/m², 100% preshrunk ringspun Optimum™ cotton
Modern classic fit, 1x1 rib knit collar and cuffs, reinforced 2 button-placket with buttons tone-in-tone, neutral size label, 40° washable, suitable for tumble drying at low temperature

5-6 (110/116), 7-8 (122/128), 9-11 (134/146), 12-13 (152/158)

👕 50 📦 10

B&C
Polos
Sweats
Sports & Outdoor
Tradition
Fleece
Jackets & Vests
Business
Workwear
Baby, Towels & Underwear
Caps & Headwear
Accessories



- white*
- black*
- dark grey
- heather grey*
- red*
- royal blue*
- navy*

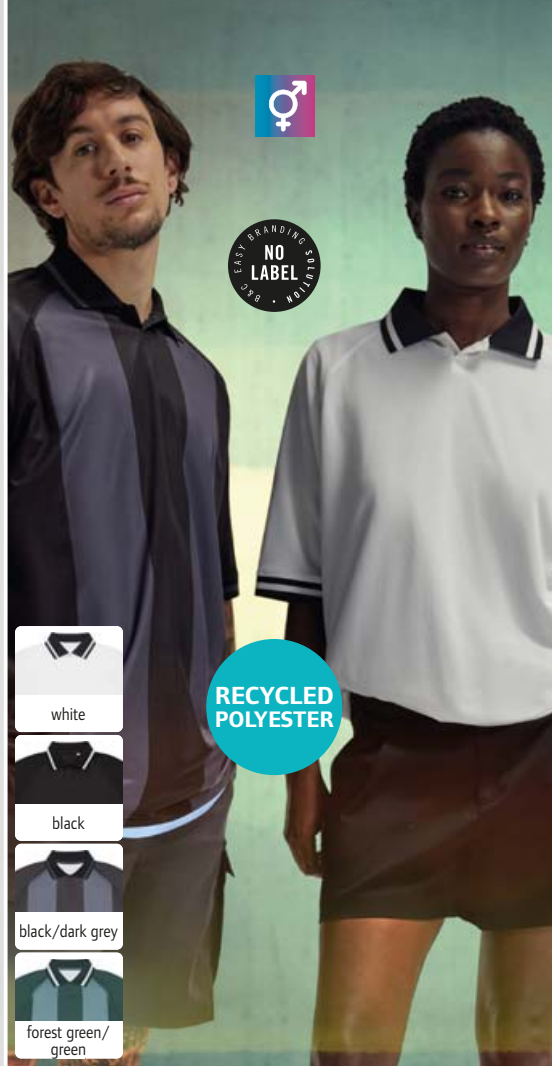

- white
- black
- black/dark grey
- forest green/green

B&C
BE INSPIRED

1 01.0409 | B&C Safran

Piqué Polo

180g/m², 100% preshrunk combed ringspun cotton, ash: 99% cotton, 1% viscose, heather grey: 90% cotton, 10% viscose

Renewed model My Polo 180 (article: 01.U424), 1x1 rib knit collar and cuffs, reinforced 3 button-placket with buttons tone-in-tone, 40° washable, suitable for tumble drying

S - M - L - XL - XXL - 3XL *
* only in these colors

👕 50 📦 10

2 01.AP01 | B&C Active Polo Unisex Polo "Active"

140g/m², 100% recycled polyester, pinhole mesh

Necktape, short button placket with 1 button, side slits, contrasting stripes on collar and sleeves, recyclable after use, neutral size label, 60° washable, suitable for tumble drying at low temperature

S - M - L - XL - XXL - 3XL

👕 50 📦 10

1 01.0409 | B&C Safran
Piqué Polo

COMBED **NEW** **2 01.AP01 | B&C Active Polo** **60°** NEUTRAL LABEL
Unisex Polo "Active"



3 01.ID01 | B&C ID.001
Piqué Polo

- | | | | | | | | | | |
|-------|--------------|-------|--------------|------------|-------------|---------|--------|------------|------------|
| white | anthracite | sand | bottle green | real green | orange | fuchsia | wine | light blue | royal blue |
| black | heather grey | brown | kelly green | chili gold | pixel coral | red | purple | atoll | navy |

180g/m², 100% preshrunk ringspun cotton, heather grey: 90% cotton, 10% viscose

Flat 1x1 rib collar, reinforced 2 button-placket with buttons tone-in-tone, necktape, 40° washable, suitable for tumble drying

XS - S - M - L - XL - XXL - 3XL - 4XL

👕 50 📦 10

4 01.ID10 | B&C ID.001 /women
Ladies' Piqué Polo

180g/m², 100% preshrunk ringspun cotton, heather grey: 90% cotton, 10% viscose

Tailored fit, flat knitted collar, 2 button-placket tone-in-tone, necktape, 40° washable, suitable for tumble drying

XS - S - M - L - XL - XXL - 3XL

👕 50 📦 5

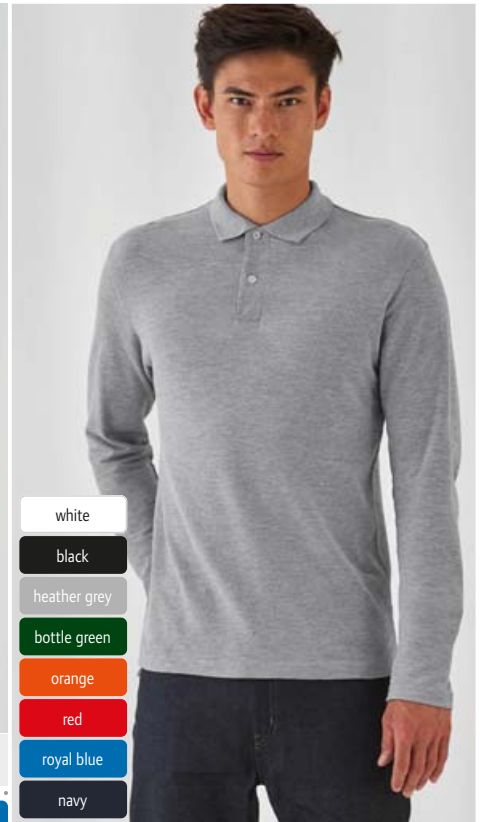

- white
- black
- heather grey
- bottle green
- orange
- red
- royal blue
- navy

5 01.0112 | B&C ID.001 LSL
Men's Piqué Polo long-sleeve

180g/m², 100% preshrunk ringspun cotton, heather grey: 90% cotton, 10% viscose

Flat 1x1 rib collar, reinforced 2 button-placket with buttons tone-in-tone, necktape, 40° washable, suitable for tumble drying

XS - S - M - L - XL - XXL - 3XL - 4XL

👕 50 📦 10

01.U426 | B&C My Polo 210
Heavy Piqué Polo

210g/m², 100% preshrunk ringspun Optimum™ cotton, sport grey: 90% preshrunk ringspun cotton, 10% viscose, heather burgundy, heather grey fog, heather blue: 80% preshrunk ringspun cotton, 20% polyester, heather tarmac: 60% preshrunk ringspun cotton, 40% polyester

Modern classic fit, 1x1 rib knit collar and cuffs, reinforced 2 button-placket with buttons tone-in-tone, necktape and side slits with internal reinforcement in herringbone look, reinforced shoulder seams, 40° washable, suitable for tumble drying

S - M - L - XL - XXL - 3XL - 4XL* - 5XL*

* only in these colors

👕 50 📦 10

01.W463 | B&C
My Polo 210 /women
Heavy Ladies' Piqué Polo

210g/m², 100% preshrunk ringspun Optimum™ cotton, sport grey: 90% preshrunk ringspun cotton, 10% viscose, heather burgundy, heather grey fog, heather blue: 80% preshrunk ringspun cotton, 20% polyester, heather tarmac: 60% preshrunk ringspun cotton, 40% polyester

Modern classic fit, 1x1 rib knit collar and cuffs, reinforced 2 button-placket with buttons tone-in-tone, necktape and side slits with internal reinforcement in herringbone look, reinforced shoulder seams, 40° washable, suitable for tumble drying

XS - S - M - L - XL - XXL - 3XL*

* only in these colors

👕 50 📦 10

01.U427 | B&C My Polo 210 LSL
Heavy Piqué Polo long-sleeve

210g/m², 100% preshrunk ringspun Optimum™ cotton, sport grey: 90% preshrunk ringspun cotton, 10% viscose, heather burgundy, heather grey fog, heather blue: 80% preshrunk ringspun cotton, 20% polyester

Modern classic fit, collar with 1x1 rib knit, reinforced 2 button-placket with buttons tone-in-tone, necktape and side slits with internal reinforcement in herringbone look, sleeve cuffs with 1x1 rib knit with elastane, reinforced shoulder seams, 40° washable, suitable for tumble drying

S - M - L - XL - XXL - 3XL - 4XL* - 5XL*

* only in these colors

👕 40 📦 10

01.W464 | B&C
My Polo 210 LSL /women
Heavy Ladies' Piqué Polo longsleeve

210g/m², 100% preshrunk ringspun Optimum™ cotton, sport grey: 90% preshrunk ringspun cotton, 10% viscose, heather burgundy, heather grey fog, heather blue: 80% preshrunk ringspun cotton, 20% polyester

Modern classic fit, collar with 1x1 rib knit, reinforced 2 button-placket with buttons tone-in-tone, necktape and side slits with internal reinforcement in herringbone look, reinforced shoulder seams, 40° washable, suitable for tumble drying

XS - S - M - L - XL - XXL - 3XL

👕 40 📦 10



01.U426 | B&C My Polo 210
Heavy Piqué Polo

HEAVY

01.W463 | B&C My Polo 210 /women
Heavy Ladies' Piqué Polo

HEAVY



01.U427 | B&C My Polo 210 LSL
Heavy Piqué Polo long-sleeve

HEAVY

01.W464 | B&C My Polo 210 LSL /women
Heavy Ladies' Piqué Polo longsleeve

HEAVY



B&C
 Polos
 Sweats
 Sports & Outdoor
 Tradition
 Fleece
 Jackets & Vests
 Business
 Workwear
 Baby, Towels & Underwear
 Caps & Headwear
 Accessories



- white
- black
- light graphite
- athletic heather
- heather grey
- kelly green
- lime
- sunflower
- orange
- red
- burgundy
- fuchsia
- light pink
- sky blue
- azure blue
- royal blue
- navy
- deep navy



- white
- black
- light graphite
- athletic heather
- heather grey
- bottle green
- kelly green
- lime
- sunflower
- orange
- red
- burgundy
- sky blue
- azure blue
- royal blue
- navy
- deep navy

BEST SELLER 1 16.3030 | F.O.L. **Lady-Fit Premium Polo Ladies' Piqué Polo**

BEST SELLER 2 16.3218 | F.O.L. **Premium Polo Piqué Polo**

1 16.3030 | F.O.L.
Lady-Fit Premium Polo Ladies' Piqué Polo
 180g/m², 100% cotton, athletic heather: 90% cotton, 10% polyester, heather grey: 97% cotton, 3% polyester
 Tailored fit, 2 button-placket with tone-in-tone buttons, flat rib knit collar, rib knit cuffs on sleeves, side slits, 40° washable
 XS - S - M - L - XL - XXL
 36 12

2 16.3218 | F.O.L.
Premium Polo Piqué Polo
 180g/m², 100% cotton, athletic heather: 90% cotton, 10% polyester, heather grey: 97% cotton, 3% polyester
 3 button-placket with tone-in-tone buttons, flat rib knit collar, side slits, 40° washable
 S - M - L - XL - XXL - 3XL
 36 12



- white
- black
- athletic heather
- forest green
- red
- royal blue
- navy
- deep navy

3 16.3310 | F.O.L. **Premium Polo LSL Piqué Polo long-sleeve**
 180g/m², 100% cotton, athletic heather: 90% cotton, 10% polyester
 Flat rib knit collar, 3 button-placket with tone-in-tone buttons, rib knit cuffs, side slits, 40° washable
 S - M - L - XL - XXL - 3XL
 36 12

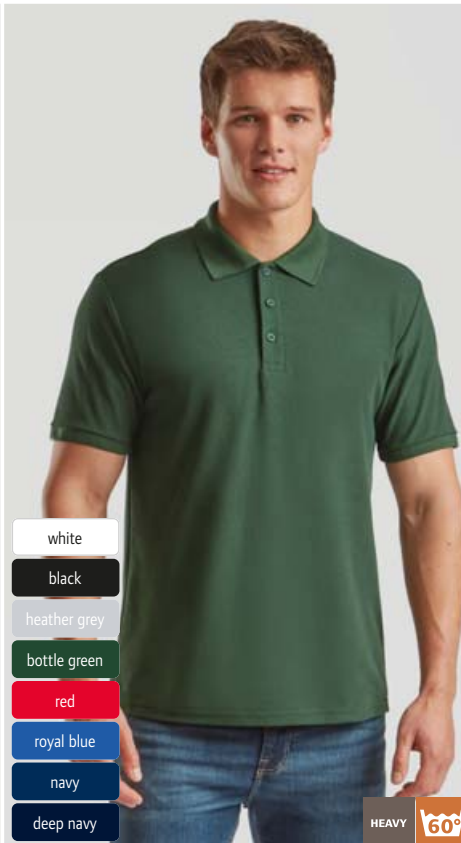

- white
- black
- heather grey
- bottle green
- red
- royal blue
- navy
- deep navy



4 16.3204 | F.O.L. **Heavy 65/35 Pique Polo Heavy Piqué Polo**
 230g/m², 65% polyester, 35% cotton
 Flat rib knit collar, 3 button-placket with tone-in-tone buttons, knitted cuffs on sleeves, 60° washable
 S - M - L - XL - XXL - 3XL
 36 6

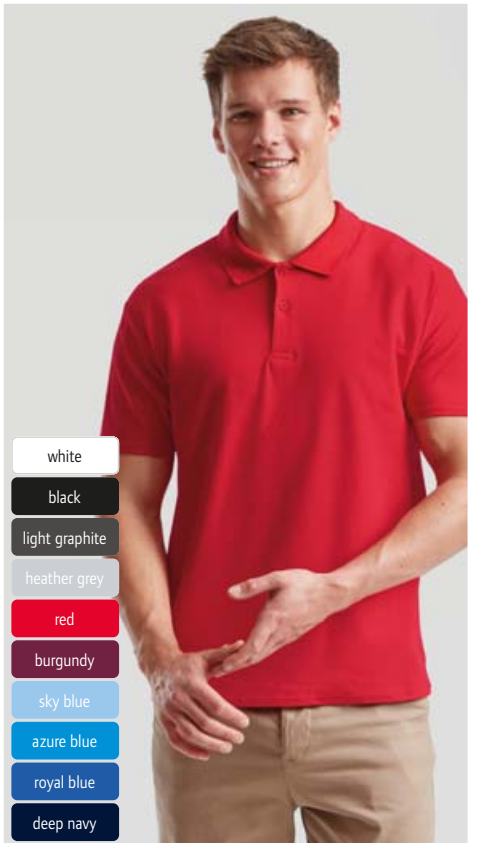

- white
- black
- light graphite
- heather grey
- red
- burgundy
- sky blue
- azure blue
- royal blue
- deep navy

5 16.3050 | F.O.L. **Original Polo Men's Piqué Polo**
 185g/m², 100% ringspun cotton, heather grey: 97% ring-spun cotton, 3% polyester
 Classic cut, 2 button-placket tone-in-tone, open arm cuffs, TearAway label
 S - M - L - XL - XXL - 3XL
 36 6





- white*
- black*
- dark heather grey
- heather grey*
- bottle green
- kelly green
- sunflower
- orange
- red
- burgundy
- purple
- sky blue
- royal blue
- navy*
- deep navy
- emerald



- white
- black
- heather grey
- sunflower
- red
- burgundy
- sky blue
- royal blue
- navy
- deep navy



- white
- black
- heather grey
- bottle green
- sunflower
- red
- burgundy
- light pink
- purple
- sky blue
- royal blue
- deep navy

BEST SELLER 1 16.3402 | F.O.L. 65/35 Pique Polo

180g/m², 65% polyester, 35% cotton
Flat knitted collar, 3 button-placket with tone-in-tone buttons, knitted cuffs on sleeves, 60° washable
S - M - L - XL - XXL - 3XL - 4XL* - 5XL*
* only in these colors

👕 36 📦 6

BEST SELLER 2 16.3212 | F.O.L. Lady-Fit 65/35 Polo

180g/m², 65% polyester, 35% cotton
Collar with 1x1 rib knit, 2 button-placket with tone-in-tone buttons, knitted cuffs on sleeves, 60° washable
XS - S - M - L - XL - XXL
👕 36 📦 12

BEST SELLER 3 16.3417 | F.O.L. Kids 65/35 Polo

180g/m², 65% polyester, 35% cotton
Knitted collar, 2 button-placket with tone-in-tone buttons, reinforced shoulder seams and necktape, knitted cuffs on sleeves, 60° washable
104 - 116 - 128 - 140 - 152 - 164

👕 36 📦 6



BIO
ORGANIC

JACK & JONES
PRODUKT

NEW 1 42.7556 | Jack & Jones **Classic Polo Pique**
Heavy Unisex Piqué Polo

COMBED HEAVY NEUTRAL LABEL TEAR AWAY

- white
- black
- light grey melange
- navy blazer

1 42.7556 | Jack & Jones
Classic Polo Pique
Heavy Unisex Piqué Polo
220g/m², 100% combed certified organic cotton
Classic cut, 1x1 ribbed collar and cuffs, 3 button-placket with tone-in-tone buttons, halfmoon in neck, double seams on hem, side slits, TearAway label, neutral size label, 40° washable, not suitable for tumble drying
XS - S - M - L - XL - XXL - 3XL
👉 48 📦 6



daiber

BEST SELLER 2 02.0070 | Daiber **JN 70**
Piqué Polo

BEST SELLER 3 02.0071 | Daiber **JN 71**
Ladies' Piqué Polo

- white
- black
- graphite
- grey heather
- stone
- brown
- olive
- irish green
- fern green
- lime green
- acid yellow
- light yellow
- yellow
- gold yellow
- orange
- dark orange
- signal red
- tomato
- red
- wine
- rose
- pink
- aubergine
- purple
- lilac
- light blue
- sky blue
- aqua
- royal
- dark royal
- petrol
- navy
- turquoise
- pacific
- mint

2 02.0070 | Daiber **JN 70**
Piqué Polo
195g/m², 100% combed ringspun cotton
Knitted collar and cuffs, buttons tone-in-tone, double seams on shoulders and armholes, side slits, very fine piqué, 40° washable, not suitable for tumble drying
S - M - L - XL - XXL - 3XL
👉 50 📦 10

3 02.0071 | Daiber **JN 71**
Ladies' Piqué Polo
195g/m², 100% combed ringspun cotton
Knitted collar and cuffs, buttons tone-in-tone, double seams on shoulders and armholes, side slits, very fine piqué, 40° washable, not suitable for tumble drying
S - M - L - XL - XXL
👉 50 📦 10



4 02.0710 | Daiber **JN 710**
Men's Stretch Piqué Polo

5 02.0709 | Daiber **JN 709**
Ladies' Stretch Piqué Polo

- white
- black
- graphite
- grey heather
- lime green
- red
- royal
- navy
- turquoise

4 02.0710 | Daiber **JN 710**
Men's Stretch Piqué Polo
210g/m², 95% cotton, 5% elastane
Classic cut, knitted collar, button-placket with 3 buttons, knitted cuffs on sleeves, side slits, 40° washable, not suitable for tumble drying
S - M - L - XL - XXL - 3XL
👉 50 📦 1

5 02.0709 | Daiber **JN 709**
Ladies' Stretch Piqué Polo
210g/m², 95% cotton, 5% elastane
Tailored fit, knitted collar, low button-placket with 5 buttons, knitted cuffs on sleeves, side slits, 40° washable, not suitable for tumble drying
S - M - L - XL - XXL
👉 50 📦 1

daiber

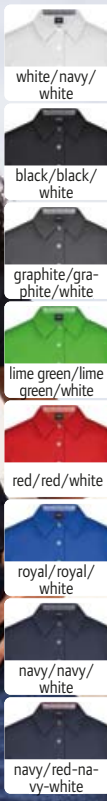

BIO ORGANIC

02.0964 | Daiber JN 964 Men's Button-Down Piqué Polo

195g/m², 100% combed ringspun cotton
Ready-made button down collar, trimming in the collar band, button-placket inside and side slits, 3 contrasting buttons, tone-in-tone halfmoon, fine piqué, 40° washable, not suitable for tumble drying
S - M - L - XL - XXL - 3XL
50 1

02.0969 | Daiber JN 969 Ladies' Piqué Polo "Plain"

195g/m², 100% combed ringspun cotton
Ready-made collar, trimming in the collar band, button-placket inside and side slits, 4 contrasting buttons, tone-in-tone halfmoon, fine piqué, 40° washable, not suitable for tumble drying
S - M - L - XL - XXL
50 1

NEW 02.8050 | Daiber 8050 Organic Polo "Colour-Block"

195g/m², 100% combed ringspun certified organic cotton
Knitted polo shirt collar and cuffs, 2 button-placket with tone-in-tone buttons, side slits, contrasting block insert with piping at the front, 30° washable, not suitable for tumble drying
XXS - XS - S - M - L - XL - XXL - 3XL
50 1



02.0728 | Daiber JN 728 Men's Piqué Polo Stripe



240g/m², 100% combed ringspun cotton
Knitted polo shirt collar and cuffs with contrasting stripes, button-placket with contrasting inside, 3 buttons tone-in-tone, side slits, 40° washable, not suitable for tumble drying
S - M - L - XL - XXL - 3XL
50 1

02.0727 | Daiber JN 727 Ladies' Piqué Polo Stripe

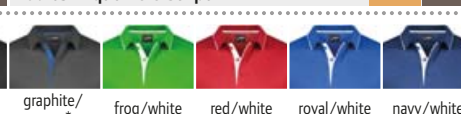

240g/m², 100% combed ringspun cotton
Tailored fit, knitted polo shirt collar and cuffs with contrasting stripes, button-placket with contrasting inside, 4 buttons tone-in-tone, side slits, 40° washable, not suitable for tumble drying
XS - S - M - L - XL - XXL
50 1

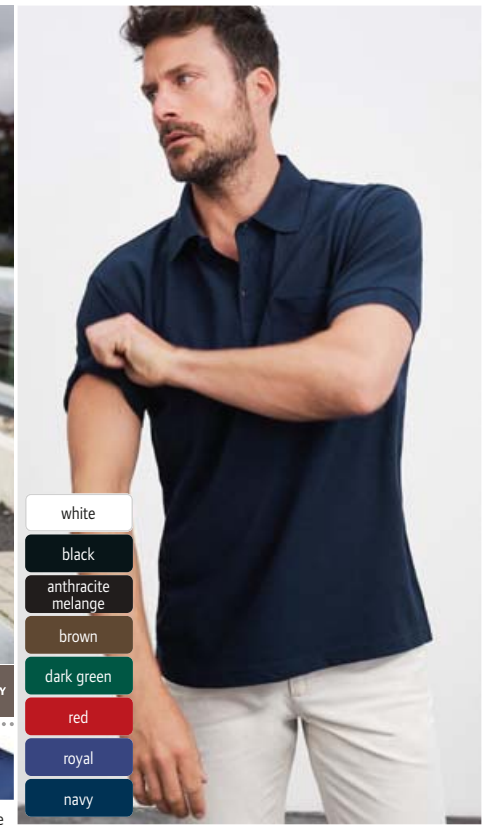

02.0026 | Daiber JN 26 Piqué Polo with Breast Pocket

210g/m², 60% cotton, 40% polyester
Knitted polo shirt collar and cuffs, necktape, buttons tone-in-tone, patch breast pocket, double seams on shoulders and armholes, side slits, fine piqué, 40° washable, not suitable for tumble drying
S - M - L - XL - XXL - 3XL
50 5

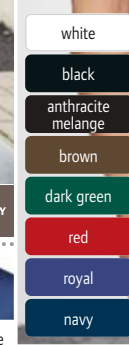

JN BY DAIBER
Polos
Sweats
Sports & Outdoor
Tradition
Fleece
Jackets & Vests
Business
Workwear
Baby, Towels & Underwear
Caps & Headwear
Accessories



- white
- black
- graphite
- dark grey
- grey heather
- ash
- brown
- olive
- dark green
- irish green
- lime green
- yellow
- gold yellow
- orange
- pink
- red
- wine
- sky blue
- royal
- dark royal
- petrol
- navy
- turquoise



- white
- black
- graphite
- dark grey
- grey heather
- ash
- brown
- olive
- dark green
- irish green
- lime green
- yellow
- gold yellow
- orange
- pink
- red
- wine
- sky blue
- royal
- dark royal
- petrol
- navy
- turquoise



BEST SELLER ① 02.0791 | Daiber **JN 791**
Ladies' Piqué Polo

TEAR AWAY **BEST SELLER** ② 02.0792 | Daiber **JN 792**
Men's Piqué Polo

TEAR AWAY ③ 02.8010 | Daiber **JN 8010**
Men's Organic Piqué Polo

① 02.0791 | Daiber JN 791
Ladies' Piqué Polo
180g/m², 100% cotton, grey heather: 85% cotton, 15% viscose
Tailored fit, knitted polo shirt collar and cuffs, 3 buttons tone-in-tone, TearAway label, 40° washable, not suitable for tumble drying
XS - S - M - L - XL - XXL - 3XL
☞50 ☞10

② 02.0792 | Daiber JN 792
Men's Piqué Polo
180g/m², 100% cotton, grey heather: 85% cotton, 15% viscose
Knitted polo shirt collar and cuffs, 3 buttons tone-in-tone, TearAway label, 40° washable, not suitable for tumble drying
S - M - L - XL - XXL - 3XL - 4XL - 5XL
☞50 ☞10



- white
- black
- graphite
- black heather
- grey heather
- stone
- brown
- irish green
- fern green
- lime green
- orange
- dark orange
- pink
- red
- wine
- cobalt
- royal
- light denim melange
- navy
- turquoise

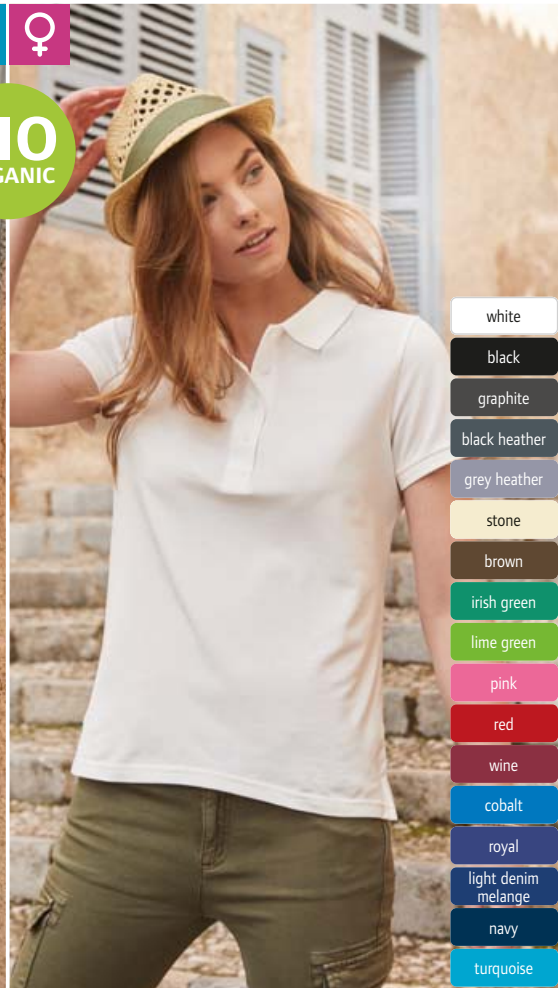

- white
- black
- graphite
- black heather
- grey heather
- stone
- brown
- irish green
- lime green
- pink
- red
- wine
- cobalt
- royal
- light denim melange
- navy
- turquoise

③ 02.8010 | Daiber JN 8010
Men's Organic Piqué Polo

COMBED **TEAR AWAY** **④ 02.8009 | Daiber JN 8009**
Ladies' Organic Piqué Polo

COMBED **TEAR AWAY** ⑤ 02.8009 | Daiber **JN 8009**
Ladies' Organic Piqué Polo

③ 02.8010 | Daiber JN 8010
Men's Organic Piqué Polo
180g/m², 100% combed ringspun certified organic cotton
Knitted polo shirt collar and cuffs, 2 buttons tone-in-tone, side slits, TearAway label, 40° washable, not suitable for tumble drying
S - M - L - XL - XXL - 3XL
☞50 ☞1

④ 02.8009 | Daiber JN 8009
Ladies' Organic Piqué Polo
180g/m², 100% combed ringspun certified organic cotton
Tailored fit, knitted polo shirt collar and cuffs, 4 buttons tone-in-tone, side slits, TearAway label, 40° washable, not suitable for tumble drying
S - M - L - XL - XXL
☞50 ☞1

KARIBAN



1 20.K254 | Kariban K 254

Men's Piqué Polo

180g/m², 100% preshrunk combed ringspun cotton, oxford grey: 90% preshrunk combed ringspun cotton, 10% viscose, ash heather: 98% preshrunk combed ringspun cotton, 2% viscose

Straight cut, collar and cuffs in rib knit, 3 button-placket tone-in-tone, necktape tone-in-tone, 40° washable, suitable for tumble drying at low temperature, do not dry clean

S - M - L - XL - XXL - 3XL - 4XL
☎50 ☑10

2 20.K255 | Kariban K 255

Ladies' Piqué Polo

180g/m², 100% preshrunk combed ringspun cotton, oxford grey: 90% preshrunk combed ringspun cotton, 10% viscose

Tailored fit, collar and cuffs in rib knit, 4 button-placket tone-in-tone, necktape tone-in-tone, side slits, 40° washable, suitable for tumble drying at low temperature, do not dry clean

XS - S - M - L - XL - XXL - 3XL
☎50 ☑10

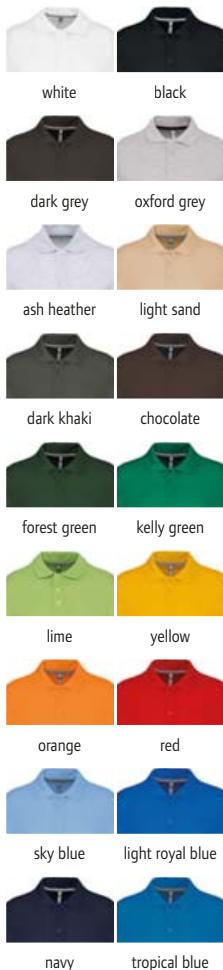

3 20.K242 | Kariban K 242

Ladies' Piqué Polo

220g/m², 100% combed cotton, oxford grey: 90% cotton, 10% viscose

Lightly tailored fit, rib knit collar, 2 button-placket, double seams, taped neck in contrasting color in the collar and on the side slits, 60° washable (oxford grey: 40°), suitable for tumble drying at low temperature, do not dry clean

S - M - L - XL - XXL - 3XL
☎25 ☑5

4 20.K241 | Kariban K 241

Men's Piqué Polo

220g/m², 100% combed cotton, oxford grey: 90% cotton, 10% viscose

Rib knit collar, 3 button-placket, double seams, taped neck in contrasting color in the collar and on the side slits, 60° washable (oxford grey: 40°), suitable for tumble drying at low temperature, do not dry clean

S - M - L - XL - XXL - 3XL - 4XL
☎25 ☑5



1 20.K254 | Kariban K 254

Men's Piqué Polo

COMBED

2 20.K255 | Kariban K 255

Ladies' Piqué Polo

COMBED



3 20.K242 | Kariban K 242

Ladies' Piqué Polo

BEST SELLER

COMBED

HEAVY

60°

4 20.K241 | Kariban K 241

Men's Piqué Polo

BEST SELLER

COMBED

HEAVY

60°

KARIBAN

Polos

Sweats

Sports & Outdoor

Tradition

Fleece

Jackets & Vests

Business

Workwear

Baby, Towels & Underwear

Caps & Headwear

Accessories

- white
- black
- dark grey
- oxford grey
- light sand
- dark khaki
- chocolate
- kelly green
- yellow
- orange
- red
- sky blue
- tropical blue
- light royal blue
- navy



- white
- black
- dark grey
- oxford grey
- light sand
- dark khaki
- chocolate
- kelly green
- yellow
- orange
- red
- sky blue
- tropical blue
- light royal blue
- navy

KARIBAN

1 20.K244 | Kariban K 244
Ladies' Piqué Polo long-sleeve

2 20.K243 | Kariban K 243
Men's Piqué Polo long-sleeve

1 20.K244 | Kariban K 244
Ladies' Piqué Polo long-sleeve
220g/m², 100% combed cotton, oxford grey: 90% combed cotton, 10% viscose
Tailored fit, rib knit collar, 2 button-placket, double seams, taped neck in contrasting color in the collar and on the side slits, 60° washable (oxford grey: 40°), suitable for tumble drying at low temperature, do not dry clean
S - M - L - XL - XXL - 3XL
👉 25 📦 5

2 20.K243 | Kariban K 243
Men's Piqué Polo long-sleeve
220g/m², 100% combed cotton, oxford grey: 90% combed cotton, 10% viscose
Rib knit collar, 3 button-placket, ribbed cuffs reinforced with elastane, double seams, taped neck in contrasting color in the collar and on the side slits, 60° washable (oxford grey: 40°), suitable for tumble drying at low temperature, do not dry clean
S - M - L - XL - XXL - 3XL - 4XL
👉 25 📦 5



- white/navy/white
- red/white/navy
- navy/white/red

- white/navy/white
- red/white/navy
- navy/white/light turquoise
- light turquoise/white/navy

3 20.K252 | Kariban K 252
Ladies' Contrast Piqué Polo

4 20.K245 | Kariban K 245
Men's Contrast Piqué Polo

3 20.K252 | Kariban K 252
Ladies' Contrast Piqué Polo
220g/m², 100% cotton
Tailored fit, flat knit rib with contrast tipping and contrast under collar (no contrast on white), deep button-placket with 5 buttons with contrasting band and decorative stitching inside, necktape in contrasting color, reinforced side slits with contrasting band, longer cut back, rib knit collar and cuffs with contrasting stripes, 40° washable, suitable for tumble drying at low temperature
XS - S - M - L - XL - XXL
👉 25 📦 5

4 20.K245 | Kariban K 245
Men's Contrast Piqué Polo
220g/m², 100% cotton
Flat knit rib with contrast tipping and contrast under collar (no contrast on white), 2 button-placket with 3 colored detail inside, necktape in contrasting color, reinforced side slits with contrasting band, rib knit collar and cuffs with contrasting stripes, 40° washable, gentle wash, not suitable for tumble drying
S - M - L - XL - XXL - 3XL
👉 25 📦 5



- white
- black
- dark grey
- navy

- white
- black
- dark grey
- red
- navy

5 20.K240 | Kariban K 240
Ladies' Stretch Piqué Polo "Brooke"

6 20.K239 | Kariban K 239
Men's Stretch Piqué Polo

5 20.K240 | Kariban K 240
Ladies' Stretch Piqué Polo "Brooke"
220g/m², 95% cotton, 5% elastane
Tailored fit, rib knit collar with necktape, 2 button-placket, rib knit on cuffs, side slits and double stitching, 40° washable, suitable for tumble drying at low temperature, do not dry clean
XS - S - M - L - XL - XXL
👉 25 📦 5

6 20.K239 | Kariban K 239
Men's Stretch Piqué Polo
220g/m², 95% cotton, 5% elastane
Rib knit collar with necktape, 3 button-placket, rib knit on cuffs, side slits and double stitching, 40° washable, suitable for tumble drying at low temperature, do not dry clean
S - M - L - XL - XXL - 3XL
👉 25 📦 5

KARIBAN

20.K262 | Kariban K 262

Men's Jersey Polo

180g/m², 100% combed cotton, french navy heather: 80% cotton, 20% polyester, grey heather: 65% polyester, 35% cotton

3 button-placket with metal buttons, polo collar from the same material, back yoke, knitted cuffs on sleeves, double seams on hem, 40° washable, suitable for tumble drying at low temperature, do not dry clean

S - M - L - XL - XXL - 3XL

👕 30 📦 5

20.K263 | Kariban K 263

Ladies' Jersey Polo

180g/m², 100% combed cotton, french navy heather: 60% cotton, 40% polyester Tailored fit, 4 button-placket with metal buttons, polo collar from the same material, back yoke, knitted cuffs on sleeves, double seams on hem, 40° washable, suitable for tumble drying at low temperature, do not dry clean

XS - S - M - L - XL - XXL

👕 30 📦 5

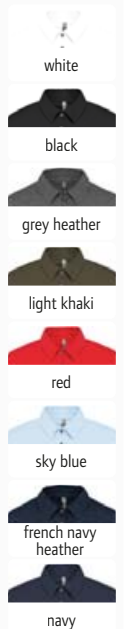
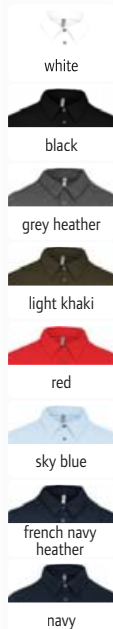

20.K262 | Kariban K 262

Men's Jersey Polo

COMBED JERSEY

20.K263 | Kariban K 263

Ladies' Jersey Polo

COMBED JERSEY

20.0200 | Kariban Premium PK 200

Men's Supima® stretch piqué polo

230g/m², 95% Supima® cotton, 5% elastane

Straight cut, collar with 1x1 rib knit, 2 button-placket with tone-in-tone buttons, necktape tone-in-tone, reinforced shoulder seams, double seams on sleeves and hem, side slits, very fine piqué, vegan, neutral size label, 40° washable, not suitable for tumble drying, do not dry clean

S - M - L - XL - XXL - 3XL - 4XL

👕 30 📦 5

20.0201 | Kariban Premium PK 201

Ladies Supima® Stretch Piqué Polo

230g/m², 95% Supima® cotton, 5% elastane

Straight cut, collar with 1x1 rib knit, 2 button-placket with tone-in-tone buttons, necktape tone-in-tone, reinforced shoulder seams, double seams on sleeves and hem, side slits, very fine piqué, vegan, neutral size label, 40° washable, not suitable for tumble drying, do not dry clean

XS - S - M - L - XL - XXL

👕 30 📦 5

KARIBAN
PREMIUM

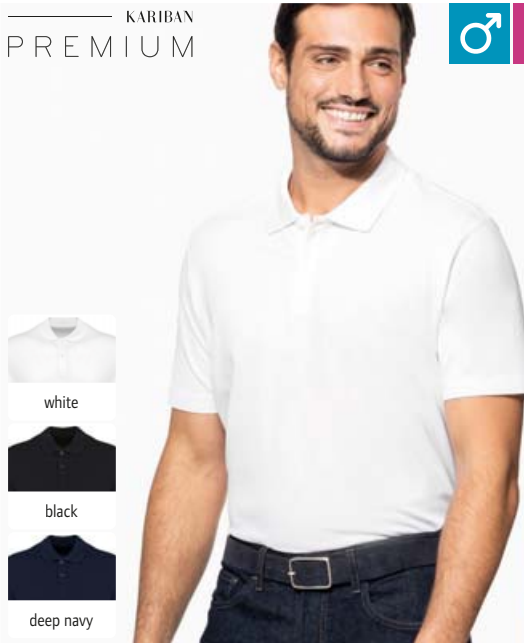

20.0200 | Kariban Premium PK 200

Men's Supima® stretch piqué polo

STRETCH HEAVY NEUTRAL LABEL

20.0201 | Kariban Premium PK 201

Ladies Supima® Stretch Piqué Polo

STRETCH HEAVY NEUTRAL LABEL



20.K226 | Kariban K 226

Baseball Piqué Polo

200g/m², 100% cotton, piqué

Rib knit collar, 2 button-placket tone-in-tone, necktape, contrasting raglan sleeves and piping, double seams on sleeves and hem, 40° washable, suitable for tumble drying at low temperature, do not dry clean

S - M - L - XL - XXL - 3XL - 4XL*

* only in these colors

👕 25 📦 5

20.K232 | Kariban K 232

2-colored Piqué Polo "Flag"

220g/m², 65% polyester, 35% cotton, piqué

Rib knit collar, 3 button-placket tone-in-tone, contrasting inserts on the side and under the sleeves, side slits, 40° washable, suitable for tumble drying at low temperature, do not dry clean

S - M - L - XL - XXL - 3XL

👕 25 📦 5

20.K226 | Kariban K 226

Baseball Piqué Polo

HEAVY

20.K232 | Kariban K 232

2-colored Piqué Polo "Flag"

HEAVY

Polos KARIBAN PREMIUM • KARIBAN

Sweats

Sports & Outdoor

Tradition

Fleece

Jackets & Vests

Business





Workwear

Baby, Towels & Underwear

Caps & Headwear





Accessories

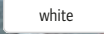
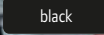
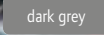

-  black/white
-  black/yellow
-  black/bright orange
-  black/red
-  navy/white

1 43.0409 | Kustom Kit **KK 409**
Men's Contrast Piqué Polo

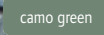

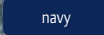
-  white
-  black
-  dark grey
-  sand
-  camo green
-  tomato red
-  navy





NEW 2 43.0460 | Kustom Kit **KK 460**
Men's Piqué Polo "Superwash"

COMBED HEAVY 60° TEAR AWAY

1 43.0409 | Kustom Kit **KK 409**
Men's Contrast Piqué Polo
185g/m², 65% polyester, 35% cotton
Classic cut, 1x1 ribbed collar and cuffs, 3 button-placket with tone-in-tone buttons, halfmoon in neck, necktape, 1 spare button, double seams on shoulders, sleeves and cuffs, reinforced shoulder seams, side slits, contrasting stripes on collar and sleeves, 40° washable, not suitable for tumble drying
S - M - L - XL - XXL - 3XL
👉 40 📦 1

2 43.0460 | Kustom Kit **KK 460**
Men's Piqué Polo "Superwash"
200g/m², 100% combed ringspun cotton
Classic cut, 1x1 ribbed collar and cuffs, 3 button-placket with tone-in-tone buttons, halfmoon in neck, necktape, 1 spare button, reinforced shoulder seams, double seams on shoulders, sleeves and hem, side slits, TearAway label, 60° washable, not suitable for tumble drying
XS - S - M - L - XL - XXL - 3XL
👉 40 📦 5





-  white
-  black
-  charcoal solid
-  navy

3 43.0412 | Kustom Kit **KK 412**
Jersey Polo "Superwash"

JERSEY 60° TEAR AWAY



-  white*
-  black*
-  heather grey solid

4 43.0444 | Kustom Kit **KK 444**
Men's Piqué Polo "Cooltex Plus"

3 43.0412 | Kustom Kit **KK 412**
Jersey Polo "Superwash"
170g/m², 65% polyester, 35% cotton
Classic cut, 1x1 ribbed collar and cuffs, 3 button-placket with tone-in-tone buttons, necktape, reinforced shoulder seams, TearAway label, 60° washable, suitable for tumble drying
S - M - L - XL - XXL
👉 40 📦 1

4 43.0444 | Kustom Kit **KK 444**
Men's Piqué Polo "Cooltex Plus"
180g/m², 100% polyester Cooltex® Plus
Classic cut, 1x1 rib knit collar, 2 button-placket with tone-in-tone buttons, necktape, 1 spare button, reinforced shoulder seams, double seams on shoulders, sleeves and hem, 30° washable, not suitable for tumble drying
XS - S - M - L - XL - XXL - 3XL - 4XL* - 5XL*
* only in these colors
👉 40 📦 1



1 43.0403 | Kustom Kit **KK 403**
Men's Piqué Polo "Superwash"



185g/m², 65% polyester, 35% cotton
 Classic cut, 1x1 ribbed collar and cuffs, 3 button-placket with tone-in-tone buttons, halfmoon in neck, necktape, 1 spare button, reinforced shoulder seams, double seams on shoulders, sleeves and hem, side slits, 60° washable, suitable for tumble drying
 XS - S - M - L - XL - XXL - 3XL - 4XL* - 5XL* - 6XL**
 * only in these colors

🛒 40 📦 1

2 43.0703 | Kustom Kit **KK 703**
Ladies' Piqué Polo "Superwash"



185g/m², 65% polyester, 35% cotton
 Classic cut, 1x1 ribbed collar and cuffs, 3 button-placket with tone-in-tone buttons, halfmoon in neck, necktape, 1 spare button, reinforced shoulder seams, double seams on shoulders, sleeves and hem, side slits, 60° washable, suitable for tumble drying
 6_2XS - 8_XS - 10_S - 12_M - 14_L - 16_XL - 18_XXL - 20_3XL - 22_4XL - 24_5XL*
 * only in these colors

🛒 40 📦 1



NEOBLU
PEOPLE IN MOTION

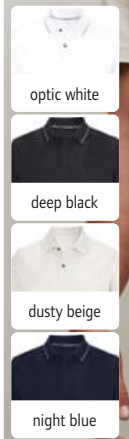
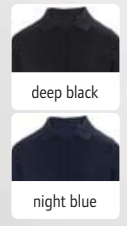
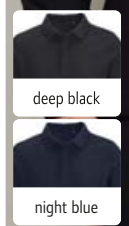

NEW 1 24.4396 | NEOBLU Owen LSL Men Heavy Men's Piqué Polo longsleeve

220g/m², 100% combed ringspun cotton
1x1 ribbed collar and cuffs, concealed button-placket, 3 button-placket with tone-in-tone buttons, side slits, Tear-Away label, neutral size label, 40° washable, not suitable for tumble drying, do not dry clean
S - M - L - XL - XXL - 3XL - 4XL
👉 20 📦 5

NEW 2 24.4397 | NEOBLU Owen LSL Women Heavy Ladies' Piqué Polo longsleeve

220g/m², 100% combed ringspun cotton
1x1 ribbed collar and cuffs, concealed button-placket, 4 button-placket with tone-in-tone buttons, side slits, Tear-Away label, neutral size label, 40° washable, not suitable for tumble drying, do not dry clean
S - M - L - XL - XXL - 3XL
👉 20 📦 5

NEW 3 24.4337 | NEOBLU Orel Heavy Unisex Piqué Polo

220g/m², 100% combed ringspun cotton
Comfortable fit, knitted polo collar with stripes in contrasting color, necktape in contrasting color, elongated sleeves, rounded hem, 2 black buttons, TearAway label, neutral size label, 40° washable, not suitable for tumble drying, do not dry clean
XS - S - M - L - XL - XXL - 3XL - 4XL
👉 20 📦 5

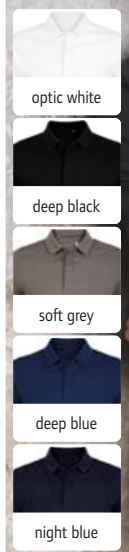
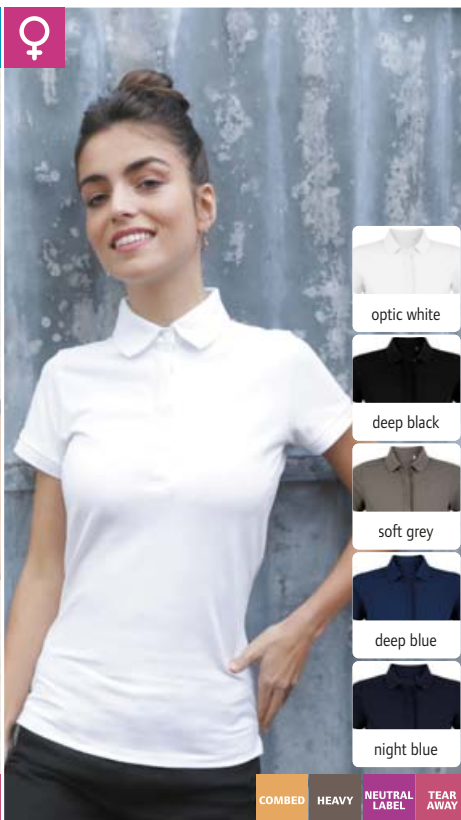

4 24.3188 | NEOBLU Owen Men Men's Piqué Polo

215g/m², 100% combed ringspun cotton
Collar and cuffs in rib knit, concealed button-placket, 3 buttons tone-in-tone, side slits, TearAway label, neutral size label, 40° washable, not suitable for tumble drying
S - M - L - XL - XXL - 3XL - 4XL
👉 20 📦 1

5 24.3189 | NEOBLU Owen Women Ladies' Piqué Polo

215g/m², 100% combed ringspun cotton
Collar and cuffs in rib knit, concealed button-placket, 4 buttons tone-in-tone, side slits, TearAway label, neutral size label, 40° washable, not suitable for tumble drying
S - M - L - XL - XXL - 3XL
👉 20 📦 1

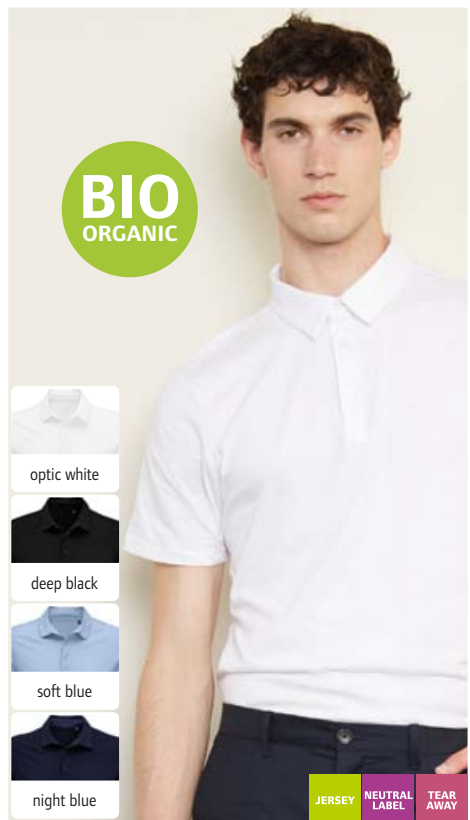

BIO ORGANIC

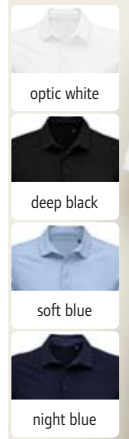

6 24.3572 | NEOBLU Octave Men Men's Jersey Polo

120g/m², 100% certified organic cotton, single jersey
Jersey collar, thermally glued cuffs and hem, 3 buttons tone-in-tone, carbon finish, TearAway label, neutral size label, 30° washable, gentle wash, do not iron, not suitable for tumble drying
S - M - L - XL - XXL - 3XL - 4XL
👉 20 📦 1



Fairtrade Cotton

Neutral®
Certified Responsibility™

BEST SELLER 1 77.2080 | Neutral **O 20080** **Men's Organic Piqué Polo** **COMBED HEAVY** **BEST SELLER** 2 77.2280 | Neutral **O 22980** **Ladies' Organic Piqué Polo** **COMBED HEAVY**



white* black* dark heather sport grey* military bottle green green lime yellow



orange red bordeaux purple light blue dusty indigo royal navy* sapphire

235g/m², 100% combed ringspun certified organic cotton, Fairtrade

Flat knitted collar, slim cutted sleeves and shoulder area, knitted cuffs on sleeves, 2 pressed cotton buttons, side slits, 40° washable, suitable for tumble drying at low temperature

XS - S - M - L - XL - XXL - 3XL - 4XL* - 5XL*
* only in these colors

☎ 50 ☐ 10

235g/m², 100% combed ringspun certified organic cotton, Fairtrade

Lightly tailored fit, flat knitted collar, knitted cuffs on sleeves, 2 pressed cotton buttons, side slits, 40° washable, suitable for tumble drying at low temperature

XS - S - M - L - XL - XXL

☎ 50 ☐ 10

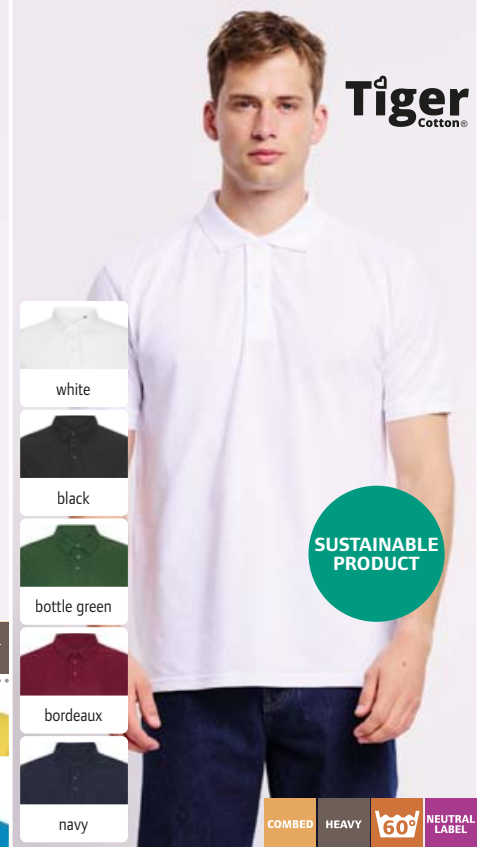

Tiger
Cotton®

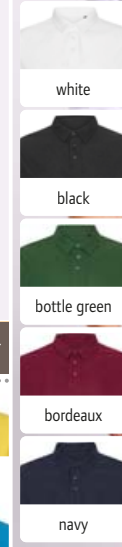

white



black



bottle green



bordeaux



navy



NEW 3 77.T090 | Neutral **T 20090** **Heavy Piqué Polo "Tiger"** **COMBED HEAVY** **60° NEUTRAL LABEL**

220-230g/m², 80% combed ringspun certified organic cotton in conversion, 20% recycled polyester

Self-fabric cuffs and hem, 3 pressed cotton buttons, side slits, neutral size label, 60° washable, 40° wash recommended, suitable for tumble drying at low temperature

XS - S - M - L - XL - XXL - 3XL

☎ 50 ☐ 10

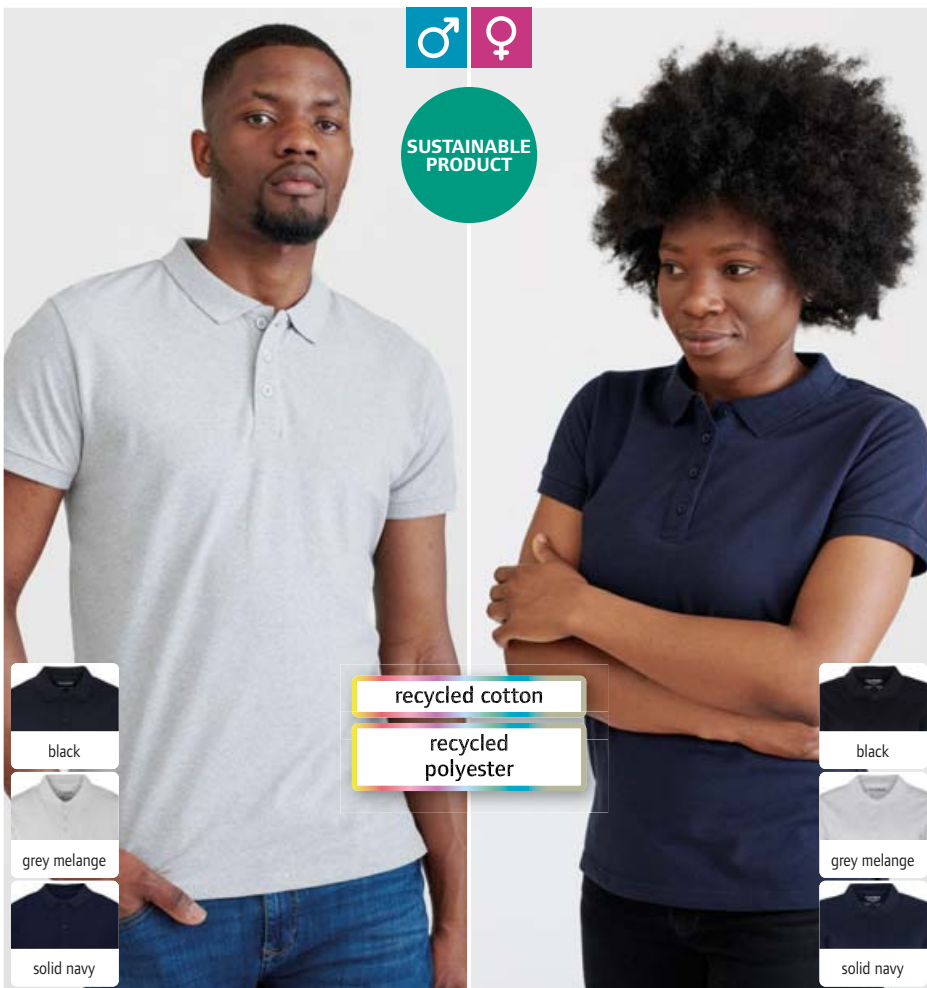

recycled cotton

recycled polyester

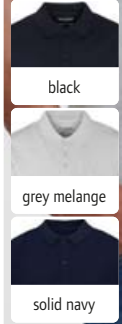

black



grey melange



solid navy

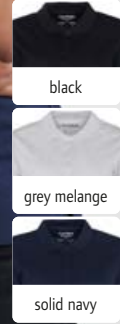

black



grey melange



solid navy

4 74.0PQM | Pure Waste **PQM** **Heavy Men's Piqué Polo** **HEAVY** 5 74.0PQW | Pure Waste **PQW** **Heavy Ladies' Piqué Polo** **HEAVY**

Pure Waste®
100% Recycled Fibers

6 74.0PQM | Pure Waste **PQM** **Heavy Men's Piqué Polo**

220g/m², 100% recycled fibers, 60% recycled cotton, 40% recycled polyester (rPET)

Straight cut, knitted polo shirt collar and cuffs, 3 button-placket with tone-in-tone buttons, side slits, durable fabric, soft touch, by using recycled materials and avoiding re-dyeing, 99% less water is used and CO2 emissions are reduced by 50%, 40° washable, suitable for tumble drying at low temperature

XS - S - M - L - XL - XXL - 3XL - 4XL
☎ 60 ☐ 15

7 74.0PQW | Pure Waste **PQW** **Heavy Ladies' Piqué Polo**

220g/m², 100% recycled fibers, 60% recycled cotton, 40% recycled polyester (rPET)

Lightly tailored fit, knitted polo shirt collar and cuffs, 3 button-placket with tone-in-tone buttons, side slits, durable fabric, soft touch, by using recycled materials and avoiding re-dyeing, 99% less water is used and CO2 emissions are reduced by 50%, 40° washable, suitable for tumble drying at low temperature

XS - S - M - L - XL - XXL
☎ 60 ☐ 15

PURE WASTE • NEUTRAL
Polos
Sweats
Sports & Outdoor
Tradition
Fleece
Jackets & Vests
Business
Workwear
Baby, Towels & Underwear
Caps & Headwear
Accessories

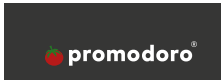

BEST SELLER ① 40.4001 | Promodoro **4001**
Men's Piqué Polo "Superior" **COMBED HEAVY 60°**

BEST SELLER ② 40.4005 | Promodoro **4005**
Ladies' Piqué Polo "Superior" **COMBED HEAVY 60°**

① 40.4001 | Promodoro 4001
Men's Piqué Polo "Superior"
220g/m², 100% combed ringspun cotton, sports grey: 85% cotton, 15% viscose
3 button-placket with tone-in-tone buttons, necktape, open arm cuffs, side slits, 60° washable, suitable for tumble drying
XS - S - M - L - XL - XXL - 3XL - 4XL - 5XL
👉50 📦5

② 40.4005 | Promodoro 4005
Ladies' Piqué Polo "Superior"
220g/m², 100% combed ringspun cotton, sports grey: 85% cotton, 15% viscose
3 button-placket with tone-in-tone buttons, necktape, open arm cuffs, side slits, 60° washable, suitable for tumble drying
XS - S - M - L - XL - XXL - 3XL
👉50 📦5

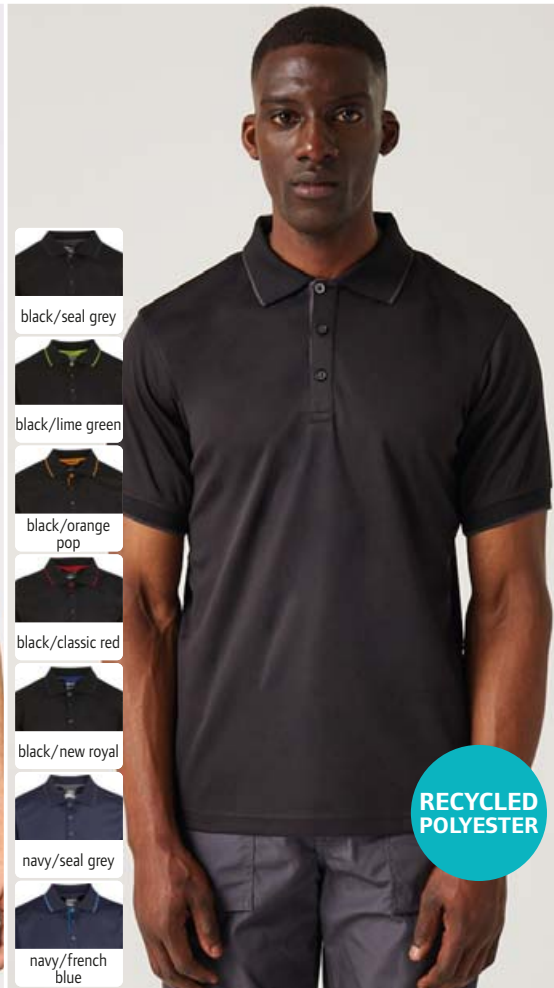

③ 40.4100 | Promodoro 4100
Heavy Men's Piqué Polo with Chest Pocket **COMBED HEAVY 60°**

④ 36.S264 | Regatta TRS 264
Piqué Polo "Navigate" **RECYCLED POLYESTER**



③ 40.4100 | Promodoro 4100
Heavy Men's Piqué Polo with Chest Pocket
220g/m², 100% combed ringspun cotton
3 button-placket with tone-in-tone buttons, open arm cuffs, left chest pocket, side slits, 60° washable, suitable for tumble drying
XS - S - M - L - XL - XXL - 3XL - 4XL - 5XL
👉50 📦5

④ 36.S264 | Regatta TRS 264
Piqué Polo "Navigate"
130g/m², 100% polyester, contains at least 50% recycled polyester (rPet)
3 button placket, rib knit collar and cuffs with contrasting stripes, antibacterial treatment, moisture regulating, machine washable, suitable for tumble drying at low temperature, do not dry clean
S - M - L - XL - XXL - 3XL
👉24 📦1

1 10.539F | Russell 539F

Ladies' Piqué Polo

215g/m², 65% polyester, 35% ringspun cotton

Relaxed fit, necktape, 1 spare button, reinforced shoulder seams, side slits, also ideal as workwear, double yarn fabric, 40° washable, suitable for tumble drying

XS - S - M - L - XL - XXL - 3XL* - 4XL*

* only in these colors

👉 36 📦 6

- white
- black
- convoy grey
- light oxford
- bottle green*
- bright red
- classic red
- sky
- bright royal*
- french navy*



- white**
- black*
- convoy grey
- light oxford*
- bottle green*
- yellow
- bright red
- classic red*
- burgundy
- purple
- sky
- bright royal**
- french navy**

2 10.539M | Russell 539M

Piqué Polo

215g/m², 65% polyester, 35% ringspun cotton

Necktape, 1 spare button, reinforced shoulder seams, also ideal as workwear, double yarn fabric, 40° washable, suitable for tumble drying

XS - S - M - L - XL - XXL - 3XL* - 4XL* - 5XL** - 6XL**

* only in these colors

👉 36 📦 6

1 10.539F | Russell 539F Ladies' Piqué Polo

HEAVY

2 10.539M | Russell 539M Piqué Polo

HEAVY

3 10.539B | Russell 539B

Kids' Piqué Polo

215g/m², 65% polyester, 35% ringspun cotton

Necktape, double yarn fabric, durable, easy-care, 40° washable, suitable for tumble drying

90 - 104 - 116 - 128 - 140 - 152

👉 36 📦 6

- white
- black
- light oxford
- bottle green
- yellow
- pure gold
- bright red
- classic red
- burgundy
- purple
- sky
- bright royal
- french navy



4 10.599M | Russell 599M

Piqué Polo

215g/m², 65% polyester, 35% ringspun cotton

Flat knitted collar and cuffs with double structure stripe, reinforced shoulder seams, side slits, durable, 60° washable, suitable for tumble drying

XS - S - M - L - XL - XXL - 3XL - 4XL - 5XL* - 6XL*

* only in these colors

👉 36 📦 6

- white*
- black
- convoy grey
- light oxford
- bottle green*
- bright red
- classic red
- burgundy
- sky
- bright royal*
- french navy*



3 10.539B | Russell 539B Kids' Piqué Polo

HEAVY

4 10.599M | Russell 599M Piqué Polo

HEAVY



Polos

Sweats

Sports & Outdoor

Tradition

Fleece

Jackets & Vests

Business

Workwear

Baby, Towels & Underwear

Caps & Headwear

Accessories



white



black



convoy grey



light oxford



classic red



burgundy



fuchsia



azure blue



bright royal



french navy



sky



1 10.566M | Russell 566M

Men's Stretch Piqué Polo

210g/m², 95% cotton, 5% Lycra®

Tailored fit, flat knitted collar, 3 button-placket with contrasting buttons, fabric strip along the shoulder seam tone-in-tone, reinforced side slits, 40° washable, suitable for tumble drying

S - M - L - XL - XXL - 3XL

👕 36 📦 6

2 10.566F | Russell 566F

Ladies' Stretch Piqué Polo

210g/m², 95% cotton, 5% Lycra®

Tailored fit, longer fit, flat knitted collar, 4 button-placket with contrasting buttons, fabric strip along the shoulder seam tone-in-tone, reinforced side slits, 40° washable, suitable for tumble drying

XS - S - M - L - XL - XXL

👕 36 📦 6

BEST SELLER **1 10.566M | Russell 566M**
Men's Stretch Piqué Polo

STRETCH HEAVY

BEST SELLER **2 10.566F | Russell 566F**
Ladies' Stretch Piqué Polo

STRETCH HEAVY

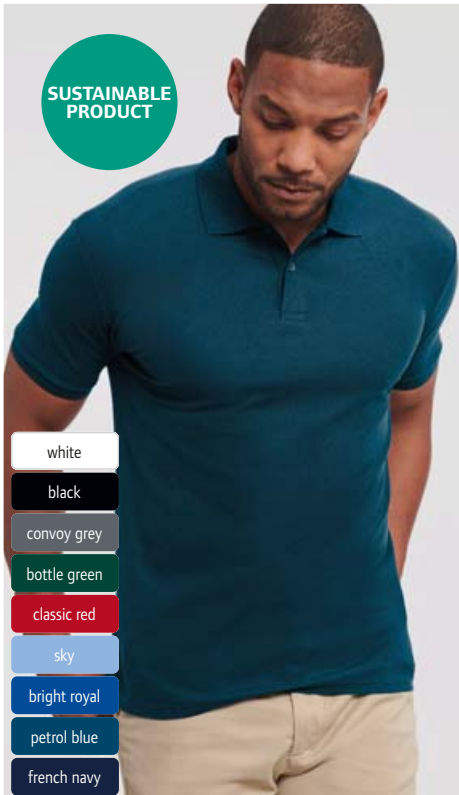

SUSTAINABLE PRODUCT

- white
- black
- convoy grey
- bottle green
- classic red
- sky
- bright royal
- petrol blue
- french navy

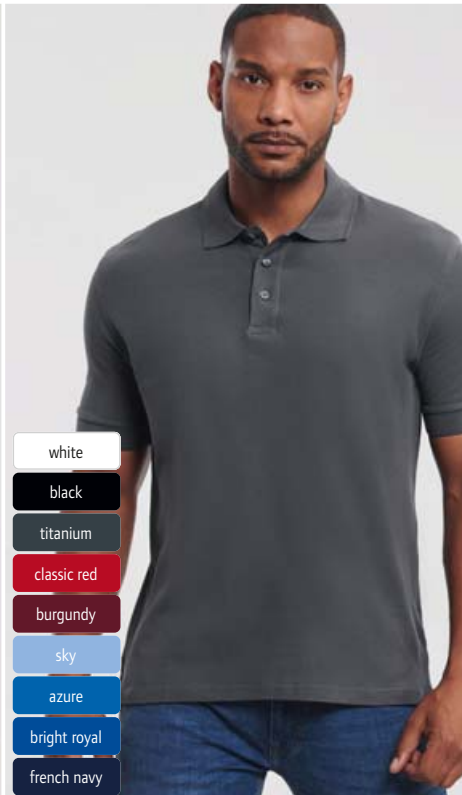

- white
- black
- titanium
- classic red
- burgundy
- sky
- azure
- bright royal
- french navy

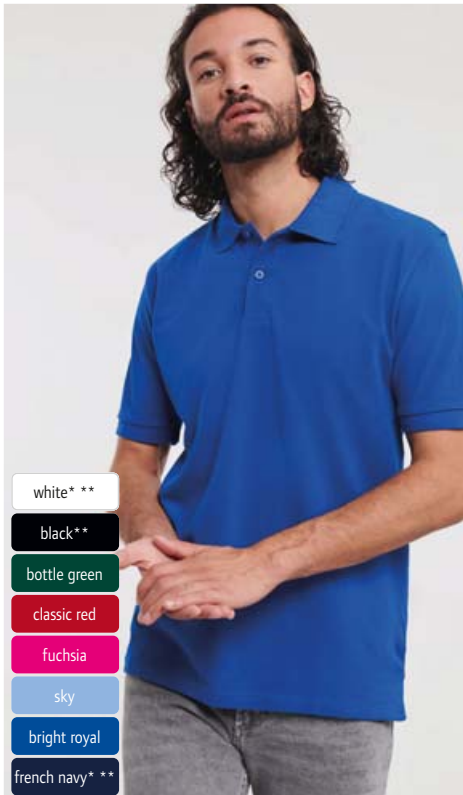

- white* **
- black**
- bottle green
- classic red
- fuchsia
- sky
- bright royal
- french navy* **

3 10.570M | Russell 570M
Men's Piqué Polo "Authentic Eco"



180g/m², 65% recycled polyester, 35% ringspun cotton
Classic cut, 2 button-placket with tone-in-tone buttons, necktape, reinforced shoulder seams, TearAway label, 60° washable, not suitable for tumble drying

XS - S - M - L - XL - XXL - 3XL

👕 36 📦 6

BEST SELLER **4 10.577M | Russell 577M**
Men's "Ultimate" Piqué Polo



215g/m², 100% combed cotton
Knitted collar, 3 button-placket, necktape and side slits with internal reinforcement in herringbone look, knitted cuffs on sleeves, 1 spare button, 60° washable, suitable for tumble drying

XS - S - M - L - XL - XXL - 3XL - 4XL

👕 36 📦 6

BEST SELLER **5 10.569M | Russell 569M**
Piqué Polo



200g/m², 100% ringspun cotton
Knitted collar, button-placket with 2 buttons tone-in-tone, knitted cuffs on sleeves, 1 spare button, reinforced shoulder seams, side slits, 40° washable, suitable for tumble drying

XS* - S - M - L - XL - XXL - 3XL** - 4XL**

* only in these colors

👕 36 📦 6



1 25.4440 | SOL'S

Pacific Women

Heavy Ladies' Piqué Polo

210g/m², 100% combed ring-spun sustainable cotton, grey melange: 85% combed ring-spun sustainable cotton, 15% viscose

Comfortable fit, reinforced button-placket and side slits, necktape, straight hem with side slits, rib-knit collar and cuffs with elastane, 3 buttons in mother-of-pearl look, 1 spare button, TearAway label, neutral size label, 40° washable, not suitable for tumble drying, do not dry clean

XS - S - M - L - XL - XXL - 3XL*
* only in these colors

👕 50 📦 5

2 25.4439 | SOL'S Pacific

Heavy Unisex Piqué Polo

210g/m², 100% combed ring-spun sustainable cotton, grey melange: 85% combed ring-spun sustainable cotton, 15% viscose

Comfortable fit, reinforced button-placket and side slits, necktape, straight hem with side slits, rib-knit collar and cuffs with elastane, 2 buttons in mother-of-pearl look, 1 spare button, TearAway label, neutral size label, 40° washable, not suitable for tumble drying, do not dry clean

S - M - L - XL - XXL - 3XL* - 4XL* - 5XL*

* only in these colors

👕 50 📦 5

- white*
- off white
- black*
- mouse grey
- grey melange*
- pure grey
- natural
- linen
- army
- kelly green
- red*
- astral purple
- folk red
- folk pink
- pale pink
- pool blue
- royal blue*
- denim
- french navy*
- aqua



- white*
- off white
- black*
- mouse grey
- grey melange*
- pure grey
- natural
- linen
- army
- kelly green
- red*
- astral purple
- folk red
- folk pink
- pale pink
- pool blue
- royal blue*
- denim
- french navy*
- aqua

NEW 1 25.4440 | Sol's Pacific Women Heavy Ladies' Piqué Polo COMBED HEAVY NEUTRAL LABEL TEAR AWAY NEW 2 25.4439 | Sol's Pacific Heavy Unisex Piqué Polo COMBED HEAVY NEUTRAL LABEL TEAR AWAY

3 25.4502 | SOL'S Pulse

Unisex Piqué Polo

170g/m², 100% combed ring-spun sustainable cotton, grey melange: 85% preshrunk combed ringspun more sustainable cotton, 15% viscose

Rib knit collar, reinforced 2 button-placket with buttons tone-in-tone, necktape, 1 spare button, TearAway label, neutral size label, 40° washable, not suitable for tumble drying, do not dry clean

S - M - L - XL - XXL - 3XL* - 4XL* - 5XL*

* only in these colors

👕 50 📦 5

4 25.4501 | SOL'S

Pulse Women

Ladies' Piqué Polo

170g/m², 100% combed ring-spun sustainable cotton, grey melange: 85% preshrunk combed ringspun more sustainable cotton, 15% viscose

Rib knit collar, reinforced 3 button-placket with buttons tone-in-tone, necktape, 1 spare button, TearAway label, neutral size label, 40° washable, not suitable for tumble drying, do not dry clean

XS - S - M - L - XL - XXL - 3XL*
* only in these colors

👕 50 📦 5

- white*
- off white
- black*
- mouse grey
- grey melange*
- pure grey
- linen
- rope
- bottle green*
- kelly green
- gold
- orange
- red*
- candy pink
- lilac
- sky blue
- royal blue*
- denim
- french navy*
- aqua



- white*
- off white
- black*
- mouse grey
- grey melange*
- pure grey
- linen
- rope
- bottle green
- kelly green
- gold
- orange
- red
- candy pink
- lilac
- sky blue
- royal blue
- denim
- french navy*
- aqua

NEW 3 25.4502 | Sol's Pulse Unisex Piqué Polo COMBED NEUTRAL LABEL TEAR AWAY NEW 4 25.4501 | Sol's Pulse Women Ladies' Piqué Polo COMBED NEUTRAL LABEL TEAR AWAY



- white*
- black*
- grey melange*
- bottle green*
- frozen green
- red*
- royal blue*
- french navy*
- arctic blue

- white*
- black*
- grey melange*
- bottle green*
- frozen green
- red*
- royal blue*
- french navy*
- arctic blue

1 25.3566 | SOL'S Planet Men
Men's Organic Piqué Polo



2 25.3575 | SOL'S Planet Women
Ladies' Organic Piqué Polo



1 25.3566 | SOL'S Planet Men

Men's Organic Piqué Polo

170g/m², 100% certified organic cotton
Straight cut, 1x1 rib knit collar and cuffs, 2 button-placket with tone-in-tone buttons, replacement button on the inside seam, Tear-Away label, neutral size label, 40° washable, not suitable for tumble drying
S - M - L - XL - XXL - 3XL - 4XL* - 5XL*
* only in these colors

👉 50 📏 5

2 25.3575 | SOL'S Planet Women

Ladies' Organic Piqué Polo

170g/m², 100% certified organic cotton
Lightly tailored fit, 1x1 rib knit collar and cuffs, 3 button-placket with tone-in-tone buttons, replacement button on the inside seam, Tear-Away label, neutral size label, 40° washable, not suitable for tumble drying
XS - S - M - L - XL - XXL - 3XL*
* only in these colors

👉 50 📏 5

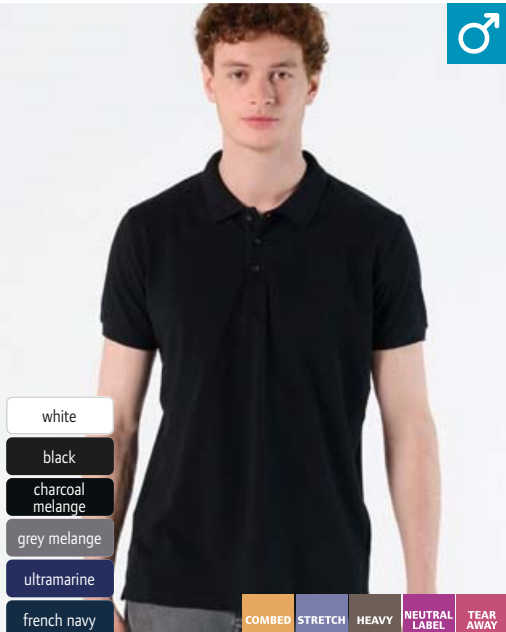

- white
- black
- charcoal melange
- grey melange
- ultramarine
- french navy

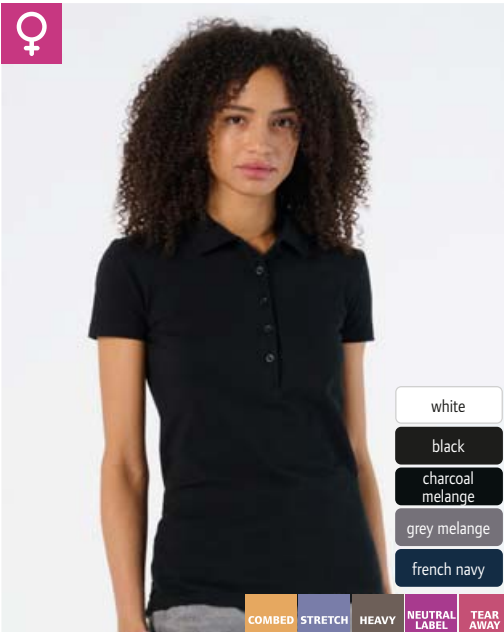

- white
- black
- charcoal melange
- grey melange
- french navy

3 25.1708 | SOL'S Phoenix Men
Men's Stretch Piqué Polo



4 25.1709 | SOL'S Phoenix Women
Ladies' Stretch Piqué Polo



3 25.1708 | SOL'S Phoenix Men

Men's Stretch Piqué Polo

220g/m², 95% combed ringspun cotton, 5% elastane, charcoal melange: 56% cotton, 39% polyester, 5% elastane, grey melange: 82% cotton, 13% viscose, 5% elastane
Tailored fit, 1x1 rib knit collar and cuffs, neck-tape, 3 buttons tone-in-tone, side slits, TearAway label, neutral size label, 30° washable, not suitable for tumble drying
S - M - L - XL - XXL - 3XL
👉 50 📏 5

4 25.1709 | SOL'S Phoenix Women

Ladies' Stretch Piqué Polo

220g/m², 95% combed ringspun cotton, 5% elastane, charcoal melange: 56% cotton, 39% polyester, 5% elastane, grey melange: 82% cotton, 13% viscose, 5% elastane
Tailored fit, 1x1 rib knit collar and cuffs, deep 5 button-placket with buttons tone-in-tone, necktape, TearAway label, neutral size label, 30° washable, not suitable for tumble drying
S - M - L - XL - XXL
👉 50 📏 5



- white
- black
- charcoal melange
- grey melange
- bottle green
- apple green
- orange
- red
- royal blue
- french navy

- white
- black
- charcoal melange
- grey melange
- apple green
- orange
- red
- royal blue
- french navy

5 25.2087 | SOL'S Perfect LSL Men
Men's Piqué Polo long-sleeve



6 25.2083 | SOL'S Perfect LSL Women
Ladies' Piqué Polo long-sleeve



5 25.2087 | SOL'S Perfect LSL Men

Men's Piqué Polo long-sleeve

180g/m², 100% combed cotton, charcoal melange: 60% cotton, 40% polyester, grey melange: 85% cotton, 15% viscose
1x1 ribbed collar and ribbed cuffs, 2 button-placket, necktape, TearAway label, 40° washable, not suitable for tumble drying
S - M - L - XL - XXL - 3XL
👉 50 📏 5

6 25.2083 | SOL'S Perfect LSL Women

Ladies' Piqué Polo long-sleeve

180g/m², 100% combed cotton, charcoal melange: 60% cotton, 40% polyester, grey melange: 85% cotton, 15% viscose
Tailored fit, collar with 1x1 rib knit, 3 button-placket, necktape, TearAway label, 40° washable, not suitable for tumble drying
S - M - L - XL - XXL
👉 50 📏 5

1 25.1310 | SOL'S People

Ladies' Piqué Polo

210g/m², 100% combed ringspun cotton, grey melange: 85% cotton, 15% viscose

Tailored fit, 1x1 rib knit collar and cuffs, 4 button-placket with tone-in-tone buttons, necktape, straight hem with side slits, 40° washable, not suitable for tumble drying

S - M - L - XL - XXL

👉50 📦5

2 25.1362 | SOL'S Spring II

Piqué Polo

210g/m², 100% combed ringspun cotton, grey melange: 85% cotton, 15% viscose, ash: 98% cotton, 2% viscose

1x1 rib knit collar, reinforced 3 button-placket with buttons tone-in-tone, necktape, straight hem with side slits, 40° washable, not suitable for tumble drying

S - M - L - XL - XXL - 3XL* - 4XL* - 5XL*

* only in these colors

👉50 📦5

- white
- black
- grey melange
- sand
- orange
- red
- pale pink
- sky blue
- royal blue
- navy



- white*
- black*
- mouse grey
- grey melange*
- ash
- sand
- khaki
- golf green
- kelly green
- apple green
- gold
- orange
- red*
- burgundy
- dark purple
- sky blue
- royal blue*
- navy*
- atoll blue

BEST SELLER 1 25.1310 | SOL'S People
Ladies' Piqué Polo COMBED HEAVY

BEST SELLER 2 25.1362 | SOL'S Spring II
Piqué Polo COMBED HEAVY

- white*
- black*
- grey melange
- ash
- sand
- army
- chocolate
- golf green
- kelly green
- apple green
- gold
- orange
- red
- burgundy
- dark purple
- sky blue
- royal blue
- navy*
- aqua
- atoll blue



- white
- black
- melange grey
- sand
- chocolate
- kelly green
- apple green
- gold
- orange
- red
- burgundy
- pink
- fuchsia
- sky blue
- royal
- navy
- aqua
- atoll blue

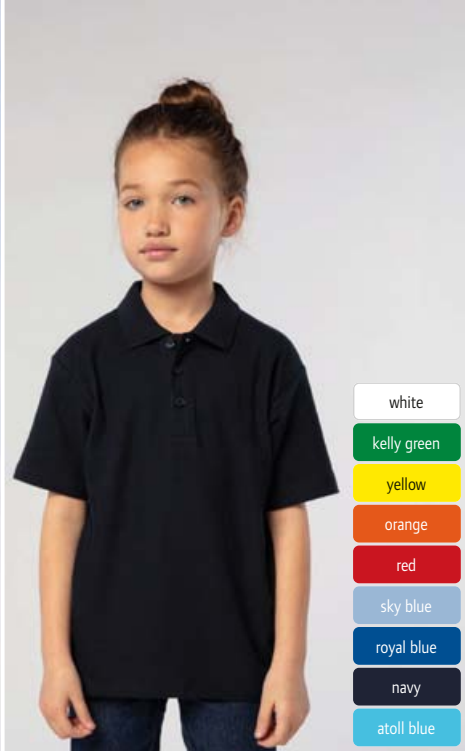

- white
- kelly green
- yellow
- orange
- red
- sky blue
- royal blue
- navy
- atoll blue

BEST SELLER 3 25.1342 | SOL'S Summer II
Piqué Polo COMBED TEAR AWAY

170g/m², 100% combed ringspun cotton, grey melange: 85% cotton, 15% viscose, ash: 98% cotton, 2% viscose
Rib knit collar, reinforced 3 button-placket with buttons tone-in-tone, necktape, straight hem with side slits, TearAway label, 40° washable, not suitable for tumble drying
XS - S - M - L - XL - XXL - 3XL*
* only in these colors
👉50 📦5

BEST SELLER 4 25.1338 | SOL'S Passion
Ladies' Piqué Polo COMBED TEAR AWAY

170g/m², 100% combed ringspun cotton, melange grey: 85% cotton, 15% viscose
Tailored fit, rib knit collar, reinforced 4 button-placket with buttons tone-in-tone, necktape, straight hem with side slits, TearAway label, 40° washable, not suitable for tumble drying
S - M - L - XL - XXL
👉50 📦5

BEST SELLER 5 25.1345 | SOL'S Summer Kids II
Kids' Piqué Polo COMBED

170g/m², 100% combed ringspun cotton
1x1 rib knit collar, 3 button-placket with tone-in-tone buttons, reinforced necktape, straight hem with side slits
4 Y (98/104) - 6 Y (110/116) - 8 Y (122/128) - 10 Y (134/140) - 12 Y (146/152)
👉50 📦5

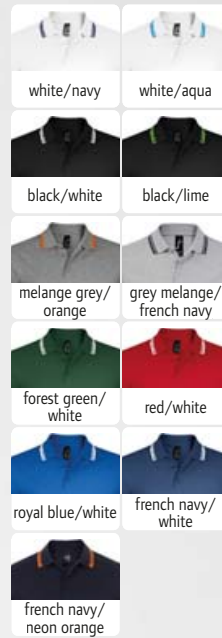
1 25.0577 | SOL'S Pasadena Men
 Men's Piqué Polo

HEAVY

TEAR AWAY

2 25.0578 | SOL'S Pasadena Women
 Ladies' Piqué Polo

HEAVY

TEAR AWAY

1 25.0577 | SOL'S
Pasadena Men
 Men's Piqué Polo

 200g/m², 100% ringspun cotton, melange grey/orange: 85% cotton, 15% viscose

Tailored fit, flat knitted collar, 3 button-placket, side slits, contrasting stripes on shoulders and sleeves, TearAway label, 40° washable, not suitable for tumble drying

S - M - L - XL - XXL - 3XL

50 5

2 25.0578 | SOL'S
Pasadena Women
 Ladies' Piqué Polo

 200g/m², 100% ringspun cotton, melange grey/orange: 85% cotton, 15% viscose

Tailored fit, flat knitted collar, 3 button-placket, side slits, contrasting stripes on shoulders and sleeves, TearAway label, 40° washable, not suitable for tumble drying

S - M - L - XL - XXL

50 5

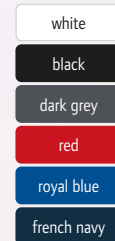
3 25.1376 | SOL'S Prescott Women
 Ladies' Jersey Polo

JERSEY

4 25.1377 | SOL'S Prescott Men
 Men's Jersey Polo

JERSEY

3 25.1376 | SOL'S
Prescott Women
 Ladies' Jersey Polo

 170g/m², 100% semi-combed ringspun cotton, single jersey

3 button-placket with tone-in-tone buttons, side slits, 40° washable, not suitable for tumble drying

S - M - L - XL - XXL

50 5

4 25.1377 | SOL'S
Prescott Men
 Men's Jersey Polo

 170g/m², 100% semi-combed ringspun cotton, single jersey

Rib knit collar, 3 button-placket with tone-in-tone buttons, reinforced necktape, 40° washable, not suitable for tumble drying

S - M - L - XL - XXL - 3XL

50 5

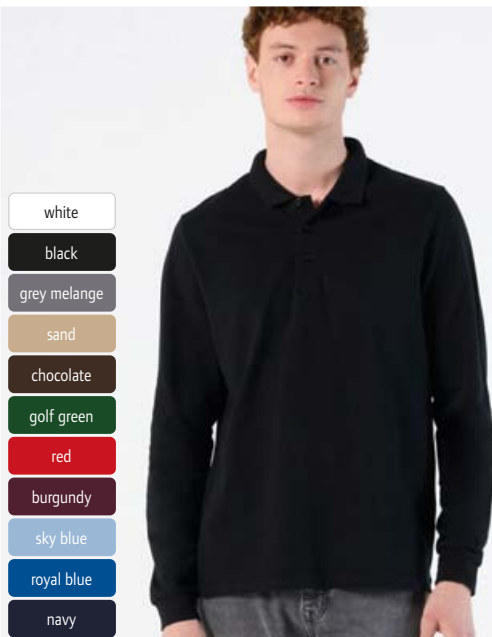
5 25.1353 | SOL'S Winter II
 Piqué Polo long-sleeve

COMBED

HEAVY

TEAR AWAY

6 25.1317 | SOL'S Podium
 Ladies' Piqué Polo long-sleeve

COMBED

HEAVY

TEAR AWAY

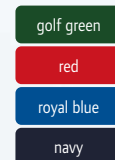
5 25.1353 | SOL'S Winter II
 Piqué Polo long-sleeve

 210g/m², 100% combed ringspun cotton, grey melange: 85% cotton, 15% viscose, charcoal melange: 60% cotton, 40% polyester

Reinforced 3 button-placket with buttons tone-in-tone, necktape, straight hem with side slits, 1 spare button, TearAway label, 40° washable, not suitable for tumble drying

S - M - L - XL - XXL

50 5

6 25.1317 | SOL'S Podium
Ladies' Piqué Polo long-sleeve

 210g/m², 100% combed ringspun cotton, melange grey: 85% cotton, 15% viscose

Tailored fit, rib knit collar, 4 button-placket with tone-in-tone buttons, necktape, side slits, TearAway label, 40° washable, not suitable for tumble drying

S - M - L - XL

50 5



- white
- black
- dark grey
- grey melange
- ash
- pure grey
- sand
- army
- chocolate
- bottle green
- kelly green
- gold
- orange
- red
- burgundy
- dark purple
- sky blue
- royal blue
- french navy
- aqua

- white
- black
- dark grey
- grey melange
- ash
- pure grey
- sand
- army
- bottle green
- kelly green
- red
- burgundy
- dark purple
- sky blue
- royal blue
- french navy



1 25.0571 | SOL'S Prime Men Heavy Men's Piqué Polo

200g/m², 65% polyester, 35% ringspun cotton

1x1 ribbed collar and cuffs, reinforced necktape, replacement button on the inside seam, 3 buttons tone-in-tone, reinforced shoulder seams, 60° washable, suitable for tumble drying at low temperature
S - M - L - XL - XXL - 3XL - 4XL - 5XL

👉 50 📦 5

2 25.0573 | SOL'S Prime Women Heavy Ladies' Piqué Polo

200g/m², 65% polyester, 35% ringspun cotton

1x1 ribbed collar and cuffs, reinforced necktape, replacement button on the inside seam, 3 buttons tone-in-tone, reinforced shoulder seams, 60° washable, suitable for tumble drying at low temperature
S - M - L - XL - XXL

👉 50 📦 5

BEST SELLER **1 25.0571 | SOL'S Prime Men Heavy Men's Piqué Polo** **HEAVY** **60°**

BEST SELLER **2 25.0573 | SOL'S Prime Women Heavy Ladies' Piqué Polo** **HEAVY** **60°**

- white*
- black*
- charcoal melange
- dark grey
- melange grey
- pure grey
- kelly green
- spring green*
- apple green
- gold
- orange
- red*
- creamy pink
- heather oxblood
- sky blue
- slate blue
- royal blue
- heather denim
- french navy*
- aqua



- white*
- black*
- charcoal melange
- dark grey
- melange grey
- kelly green
- spring green*
- apple green
- gold
- orange
- red*
- creamy pink
- heather oxblood
- sky blue
- royal blue
- heather denim
- french navy*



3 25.1134 | SOL'S Perfect Men Men's Piqué Polo

COMBED TEAR AWAY

180g/m², 100% combed ringspun cotton, charcoal mel.: 60% cotton, 40% polyester, dark grey: 85% cotton, 15% viscose, heather oxblood/heather denim: 57% cotton, 38% polyester, 5% elastane

Tailored fit, knitted collar with 2 button-placket, knitted cuffs on sleeves, 1 spare button, TearAway label, 40° washable, not suitable for tumble drying

XS* - S - M - L - XL - XXL - 3XL - 4XL*
* only in these colors

👉 50 📦 5

4 25.1135 | SOL'S Perfect Women Ladies' Piqué Polo

COMBED TEAR AWAY

180g/m², 100% combed ringspun cotton, charcoal mel.: 60% cotton, 40% polyester, dark grey: 85% cotton, 15% viscose, heather oxblood/heather denim: 57% cotton, 38% polyester, 5% elastane

Longer cut, knitted collar with 3 button-placket, knitted cuffs on sleeves, 1 spare button, TearAway label, 40° washable, not suitable for tumble drying

S - M - L - XL - XXL - 3XL*
* only in these colors

👉 50 📦 5

5 25.4242 | SOL'S Pegase Heavy Unisex Piqué Polo

COMBED HEAVY NEUTRAL LABEL

210g/m², 100% combed ringspun certified organic cotton, grey melange: 85% combed ringspun certified organic cotton, 15% viscose

Relaxed fit, collar and cuffs in rib knit, 2 button-placket with tone-in-tone buttons, 1 spare button, side seams, reinforced side slits, neutral size label, 40° washable, not suitable for tumble drying

XXS* - XS - S - M - L - XL - XXL - 3XL - 4XL*
* only in these colors

👉 50 📦 10



COMBED NEUTRAL LABEL TEAR AWAY

NEW ① 05.9060 | Stedman **Lux Polo**
Men's Piqué Polo "Lux"



COMBED NEUTRAL LABEL TEAR AWAY

NEW ② 05.9160 | Stedman **Lux Polo Women**
Ladies' Piqué Polo "Lux"



white



black opal



slate grey



grey heather



bottle green



scarlet red



bordeaux



bright royal



navy blue



blue midnight

STEDMAN®

① 05.9060 | Stedman **Lux Polo** **Men's Piqué Polo "Lux"**

180g/m², 100% combed ringspun cotton, grey heather: 85% combed ringspun cotton, 15% viscose
Rib knit collar, 3 button-placket with tone-in-tone buttons, necktape tone-in-tone, rib knit cuffs on sleeves, TearAway label, neutral size label, 40° washable, not suitable for tumble drying, do not dry clean
S - M - L - XL - XXL - 3XL - 4XL - 5XL
👉24 📦1

② 05.9160 | Stedman **Lux Polo Women** **Ladies' Piqué Polo "Lux"**

180g/m², 100% combed ringspun cotton, grey heather: 85% combed ringspun cotton, 15% viscose
Rib knit collar, 3 button-placket with tone-in-tone buttons, necktape tone-in-tone, rib knit cuffs on sleeves, TearAway label, neutral size label, 40° washable, not suitable for tumble drying, do not dry clean
XS - S - M - L - XL - XXL - 3XL
👉24 📦1



COMBED STRETCH HEAVY NEUTRAL LABEL TEAR AWAY

③ 05.9640 | Stedman **Stretch Polo**
Heavy Men's Stretch Piqué Polo



COMBED STRETCH HEAVY NEUTRAL LABEL TEAR AWAY

④ 05.9740 | Stedman **Stretch Polo Women**
Heavy Ladies' Piqué Stretch Polo



white



black opal



slate grey



blue midnight



marina blue

③ 05.9640 | Stedman **Stretch Polo** **Heavy Men's Stretch Piqué Polo**

210g/m², 95% combed ringspun cotton, 5% elastane
Tailored fit, 3 button-placket with tone-in-tone buttons, knitted cuffs on sleeves, side slits, waffle look, TearAway label, neutral size label, 40° washable, not suitable for tumble drying, do not dry clean
S - M - L - XL - XXL - 3XL
👉24 📦6

④ 05.9740 | Stedman **Stretch Polo Women** **Heavy Ladies' Piqué Stretch Polo**

210g/m², 95% combed ringspun cotton, 5% elastane
Tailored fit, 3 button-placket with tone-in-tone buttons, knitted cuffs on sleeves, side slits, waffle look, TearAway label, neutral size label, 40° washable, not suitable for tumble drying, do not dry clean
XS - S - M - L - XL - XXL
👉24 📦6

BEST SELLING POLOS



BEST SELLER 1 18.1405 | Tee Jays TJ 1405
Heavyweight men's luxury stretch piqué polo

BEST SELLER 2 18.0145 | Tee Jays TJ 145
Heavy ladies' luxury stretch piqué polo



215g/m², 95% double-preshrunk, combed ringspun certified organic cotton, 5% elastane, silicone treatment, enzyme washed, double compacted mini piqué
Lightly tailored fit, knitted collar with elastane, reinforced 3 button-placket with buttons tone-in-tone, herringbone necktape, rib knit cuffs on sleeves, double seams on shoulders, sleeves and cuffs, side slits, 40° washable
S - M - L - XL - XXL - 3XL - 4XL* - 5XL*
* only in these colors
25 1

215g/m², 95% double-preshrunk, combed ringspun certified organic cotton, 5% elastane, silicone treatment, enzyme washed, double compacted mini piqué
Flat knitted collar with elastane, reinforced 5 button-placket with buttons tone-in-tone, herringbone necktape, 40° washable
S - M - L - XL - XXL - 3XL
25 1



pima cotton

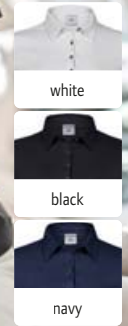
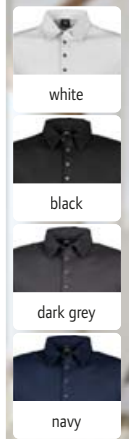

BEST SELLER 1 18.1440 | Tee Jays **TJ 1440** **HEAVY JERSEY** **BEST SELLER** 2 18.1441 | Tee Jays **TJ 1441** **HEAVY JERSEY**
Men's Pima Cotton Polo **Ladies' Pima Cotton Polo**

1 18.1440 | Tee Jays TJ 1440
Men's Pima Cotton Polo
 200g/m², 100% double preshrunk enzyme-washed pima cotton, silicone treatment, single jersey
 Tailored fit, smooth 2-layer fabric collar, narrow button-placket with 4 dark mother of pearl buttons, reinforced shoulder seams, very soft smooth fabric
 S - M - L - XL - XXL - 3XL
 € 25 □ 1

2 18.1441 | Tee Jays TJ 1441
Ladies' Pima Cotton Polo
 200g/m², 100% double preshrunk enzyme-washed pima cotton, silicone treatment, single jersey
 Tailored fit, smooth 2-layer fabric collar, narrow button-placket with 5 dark mother of pearl buttons, reinforced shoulder seams, very soft smooth fabric
 S - M - L - XL - XXL
 € 25 □ 1



♂ ♀
RECYCLED POLYESTER

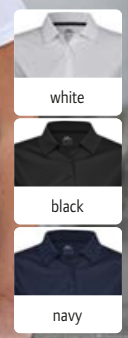
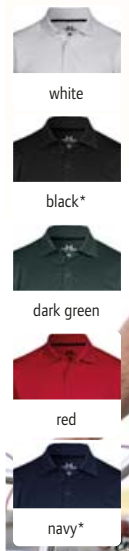

3 18.7000 | Tee Jays **TJ 7000** **STRETCH** 4 18.7001 | Tee Jays **TJ 7001** **STRETCH**
Club Piqué Polo **Ladies' Piqué Club Polo**

3 18.7000 | Tee Jays TJ 7000
Club Piqué Polo
 187g/m², 95% certified recycled polyester, 5% elastane
 Tailored fit, breathable, flat knitted collar, 3 button-placket tone-in-tone, elastic cuffs, side slits, moisture regulating and quick drying
 S - M - L - XL - XXL - 3XL - 4XL* - 5XL*
 * only in these colors
 € 25 □ 1

4 18.7001 | Tee Jays TJ 7001
Ladies' Piqué Club Polo
 187g/m², 95% certified recycled polyester, 5% elastane
 Tailored fit, breathable, flat knitted collar, 3 button-placket tone-in-tone, elastic cuffs, reinforced side slits, moisture regulating and quick drying
 S - M - L - XL - XXL
 € 25 □ 1



BIO ORGANIC

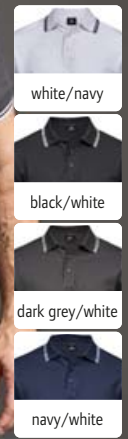
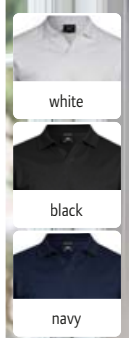

5 18.1404 | Tee Jays **TJ 1404** **COMBED STRETCH HEAVY** 6 18.1407 | Tee Jays **TJ 1407** **COMBED STRETCH HEAVY**
Heavy Men's Luxury V-Neck Stretch Piqué Polo **Heavy Men's Stretch Piqué Polo**

5 18.1404 | Tee Jays TJ 1404
Heavy Men's Luxury V-Neck Stretch Piqué Polo
 215g/m², 95% double-preshrunk, combed ringspun certified organic cotton, 5% elastane, silicone treatment, enzyme washed
 Lightly tailored fit, flat knitted collar with elastane, buttonless V-neck, herringbone necktape, rib knit cuffs on sleeves, double seams on shoulder and armholes, side slits
 S - M - L - XL - XXL - 3XL
 € 25 □ 1

6 18.1407 | Tee Jays TJ 1407
Heavy Men's Stretch Piqué Polo
 215g/m², 95% double-preshrunk, combed ringspun certified organic cotton, 5% elastane, silicone treatment, enzyme washed, double compacted mini pique
 Lightly tailored fit, flat knitted collar with elastane in stripe design, reinforced 3 button-placket with buttons tone-in-tone, herringbone necktape, ribbed cuffs on sleeves in striped design, double seams on shoulders, sleeves and cuffs, side slits, 40° washable
 S - M - L - XL - XXL - 3XL
 € 25 □ 1



1 18.1200 | Tee Jays **TJ 1200**
Men's Piqué Polo "Power"

COMBED 60° NEUTRAL LABEL

190g/m², 65% double-preshrunk, combed ringspun certified organic cotton, 35% polyester, enzyme washed
Flat knitted collar, without cuffs, buttons tone-in-tone, neutral size label, 60° washable

XS - S - M - L - XL - XXL - 3XL - 4XL - 5XL

👕 25 📦 1



2 18.1400 | Tee Jays **TJ 1400**
Heavy Piqué Polo

COMBED HEAVY 60°

215g/m², 100% double preshrunk combed ringspun cotton
Ongoing material change to certified organic cotton under-way, knitted collar, reinforced 2 button-placket with buttons tone-in-tone, continuous neck and shoulder tape, rib knit cuffs on sleeves, double seams on shoulders, sleeves and cuffs, 60° washable

S - M - L - XL - XXL - 3XL - 4XL - 5XL

👕 25 📦 1



3 18.1401 | Tee Jays **TJ 1401**
Heavy Ladies' Piqué Polo

COMBED HEAVY 60°

215g/m², 100% double preshrunk combed ringspun cotton
Ongoing material change to certified organic cotton under-way, lightly tailored fit, 4 button-placket with tone-in-tone buttons, continuous neck and shoulder tape, side slits, 60° washable

S - M - L - XL - XXL - 3XL

👕 25 📦 1



4 18.1406 | Tee Jays **TJ 1406**
Men's Luxury Stretch Piqué Polo long-sleeve

COMBED STRETCH HEAVY

215g/m², 95% double-preshrunk, combed ringspun certified organic cotton, 5% elastane, silicone treatment, enzyme washed, double compacted mini pique

Tailored fit, flat knitted collar with elastane, 3 button-placket tone-in-tone, herringbone necktape, cuffs with elastane, reinforced side slits

S - M - L - XL - XXL - 3XL

👕 25 📦 1



5 18.0146 | Tee Jays **TJ 146**
Ladies' luxury stretch piqué polo long sleeve

COMBED STRETCH HEAVY

215g/m², 95% double-preshrunk, combed ringspun certified organic cotton, 5% elastane, silicone treatment, enzyme washed, double compacted mini pique

Tailored fit, flat knitted collar with elastane, 5 button-placket tone-in-tone, herringbone necktape, cuffs with elastane, reinforced side slits

S - M - L - XL - XXL - 3XL

👕 25 📦 1



6 18.1409 | Tee Jays **TJ 1409**
Ladies' V-Neck Luxury Stretch Piqué Polo

COMBED STRETCH HEAVY

215g/m², 95% double preshrunk combed ringspun organic cotton, 5% elastane, silicone treatment, enzyme washed, double compacted mini pique

Tailored fit, flat knitted collar with elastane, buttonless V-neck, herringbone necktape

S - M - L - XL - XXL - 3XL

👕 25 📦 1

TEE JAYS

Polos

Sweats

Sports & Outdoor

Tradition

Fleece

Jackets & Vests

Business

Workwear

Baby, Towels & Underwear

Caps & Headwear

Accessories



TEE JAYS®

Tee Jays | TJ 5152...149





Sweats

oversize fit

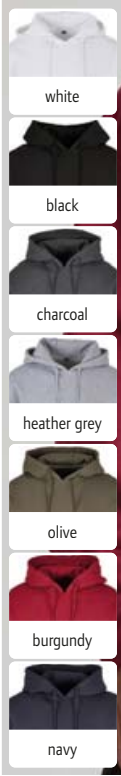
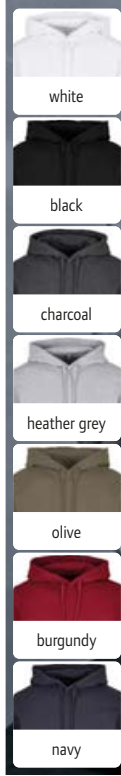

1 56.B001 | Build your Brand Basic BB 001
Men's Hooded Sweatshirt
 270g/m², 50% cotton, 50% polyester
 Classic cut, hood with drawcord, set-in sleeves, ribbed cuffs on sleeves and hem, kangaroo pocket, brushed inside, neutral size label, 30° washable, not suitable for tumble drying, do not dry clean, sizes 6XL-7XL art. no. 56.B01X
 XS - S - M - L - XL - XXL - 3XL - 4XL - 5XL
 20 1

2 56.B006 | Build your Brand Basic BB 006
Heavy Oversize Hooded Sweater
 330g/m², 80% cotton, 20% polyester
 Oversize fit, lined hood with dividing seams and cord, set-in sleeves, ribbed cuffs on sleeves and hem, kangaroo pocket, brushed inside, neutral size label, 30° washable, not suitable for tumble drying, do not dry clean
 XS - S - M - L - XL - XXL - 3XL - 4XL - 5XL
 15 1

NEW 1 56.B001 | Build your Brand Basic BB 001
Men's Hooded Sweatshirt

NEW 2 56.B006 | Build your Brand Basic BB 006
Heavy Oversize Hooded Sweater

HEAVY NEUTRAL LABEL



NEW 3 56.B002 | Build your Brand Basic BB 002
Men's Sweatpants

NEW 4 56.B004 | Build your Brand Basic BB 004
College Jacket

NEW 5 56.B008 | Build your Brand Basic BB 008
Men's Hooded Sweat Jacket

270g/m², 50% cotton, 50% polyester
 Classic cut, elastic hem with drawstring, 2 side pockets, brushed inside, neutral size label, 30° washable, not suitable for tumble drying, do not dry clean, sizes 6XL-7XL art.no. 56.B02X
 XS - S - M - L - XL - XXL - 3XL - 4XL - 5XL
 20 1

330g/m², 80% cotton, 20% polyester
 Contrasting set-in sleeves, press studs in contrasting color, 2 side pockets, rib knit collar and cuffs with contrasting stripes, brushed inside, neutral size label, 30° washable, not suitable for tumble drying, do not dry clean
 XS - S - M - L - XL - XXL - 3XL - 4XL - 5XL
 20 1

270g/m², 50% cotton, 50% polyester
 Classic cut, lined hood with dividing seams and cord, wide ribbed cuffs on sleeves and hem, metal zip, kangaroo pockets, brushed inside, neutral size label, 30° washable, not suitable for tumble drying, do not dry clean
 XS - S - M - L - XL - XXL - 3XL - 4XL - 5XL
 20 1



white*	paradise orange*
black*	city red*
charcoal*	ruby*
heather grey*	burgundy*
light asphalt*	hibiscus pink*
olive*	plum purple
chocolate brown	purple night*
bark*	ultra violet*
sand*	lilac*
bottle green*	ocean blue*
forest green*	cobalt blue*
neo mint*	light navy*
soft yellow*	navy*
taxi yellow*	pale leaf*

1 56.0011 | Build your Brand BY 011

Heavy Hooded Sweatshirt
300g/m², 65% cotton, 35% polyester

Longer cut, lined hood with dividing seams and cord, halfmoon in neck, necktape, wide ribbed cuffs on sleeves and hem, kangaroo pocket, brushed inside, neutral size label, 30° washable

XS* - S - M - L - XL - XXL - 3XL - 4XL - 5XL

* only in these colors

👉 20 📦 1

BEST SELLER 1 56.0011 | Build your Brand BY 011

Heavy Hooded Sweatshirt

HEAVY NEUTRAL LABEL

2 56.0012 | Build your Brand BY 012

Heavy Hooded Sweat Jacket
300g/m², 65% cotton, 35% polyester

Longer cut, lined hood with dividing seams and cord, halfmoon in neck, necktape, wide ribbed cuffs on sleeves and hem, concealed zip, kangaroo pockets, brushed inside, neutral size label, 30° washable

S - M - L - XL - XXL - 3XL - 4XL - 5XL

👉 20 📦 1

3 56.0162 | Build your Brand BY 162

Heavy Hooded Sweater "Ultra Heavy"

460g/m², 100% cotton, French Terry (not brushed inside)

Longer cut, oversize fit, extra long sleeves, wide ribbed cuffs on sleeves and hem, kangaroo pocket, neutral size label, 30° washable

XS - S - M - L - XL - XXL - 3XL - 4XL - 5XL

👉 15 📦 1

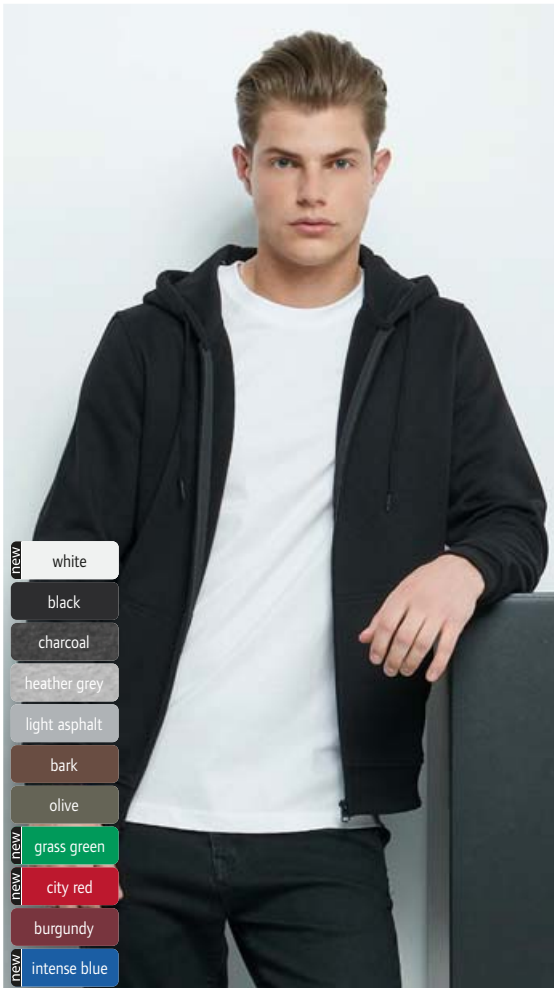

white
black
charcoal
heather grey
light asphalt
bark
olive
grass green
city red
burgundy
intense blue

2 56.0012 | Build your Brand BY 012

Heavy Hooded Sweat Jacket

HEAVY NEUTRAL LABEL



white
black
magnet
dark grey
olive
heather grey
ready for dye
sand
union beige
bark
retro green
forgotten orange
city red
lilac
ocean blue
cobalt blue
vintage blue
beryl blue

not brushed inside
oversize fit

3 56.0162 | Build your Brand BY 162

Heavy Hooded Sweater "Ultra Heavy"

HEAVY FRENCH TERRY NEUTRAL LABEL

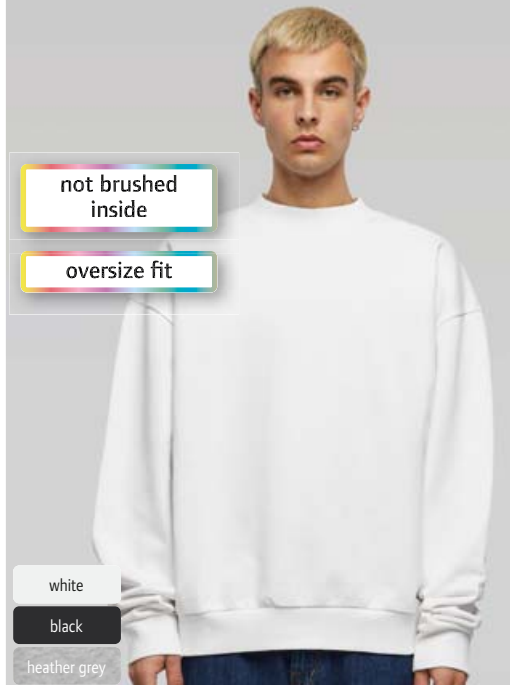

not brushed inside

oversize fit

- white
- black
- heather grey

1 56.0205 | Build your Brand **BY 205** Heavy sweater "Ultra Heavy" **HEAVY** **FRENCH TERRY** **NEUTRAL LABEL**

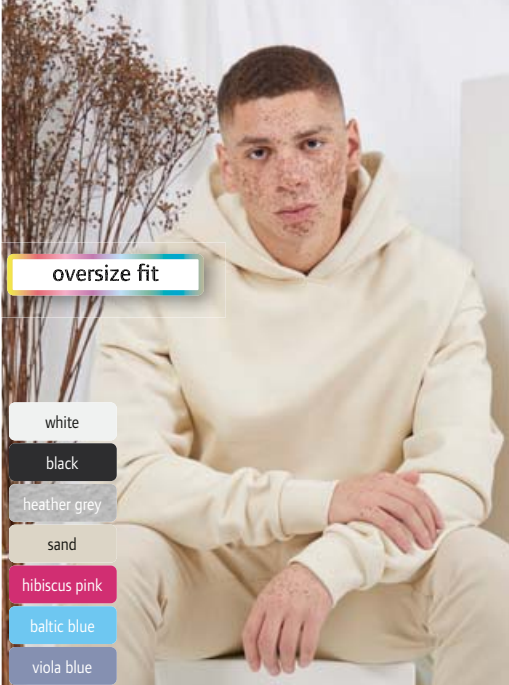

oversize fit

- white
- black
- heather grey
- sand
- hibiscus pink
- baltic blue
- viola blue

2 56.0268 | Build your Brand **BY 268** Heavy Hooded Sweater "Ultra Heavy" **HEAVY** **NEUTRAL LABEL**

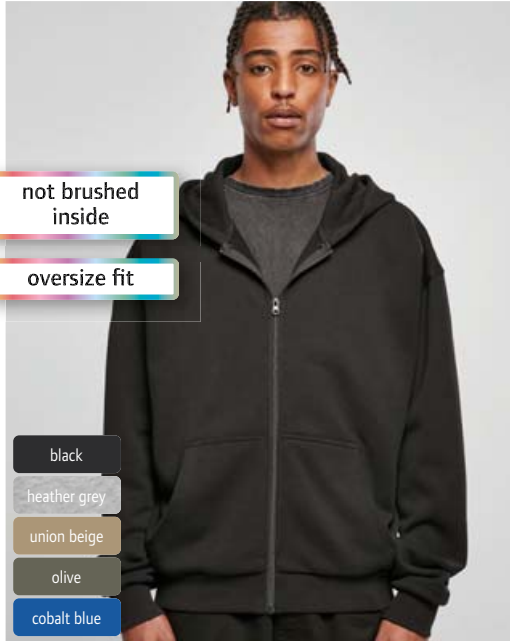

not brushed inside

oversize fit

- black
- heather grey
- union beige
- olive
- cobalt blue

3 56.0192 | Build your Brand **BY 192** Heavy hooded sweat jacket "Ultra Heavy" **HEAVY** **FRENCH TERRY** **NEUTRAL LABEL**



- black
- light asphalt
- heather grey
- union beige
- bark

4 56.0075 | Build your Brand **BY 075** Heavy Sweater **HEAVY** **NEUTRAL LABEL**



- black
- heather grey

5 56.0014 | Build your Brand **BY 014** Heavy Sweatpants **HEAVY** **NEUTRAL LABEL**



- black
- heather grey
- sand
- vintage blue

6 56.0251 | Build your Brand **BY 251** Sweat Shorts **HEAVY** **NEUTRAL LABEL**

1 56.0205 | Build your Brand BY 205 Heavy sweater "Ultra Heavy"

460g/m², 100% cotton, French Terry (not brushed inside)
 Generous cut, dropped shoulders, wide ribbed cuffs on sleeves and hem, neutral size label, 30° washable, not suitable for tumble drying
 XS - S - M - L - XL - XXL - 3XL - 4XL - 5XL
 €25 €1

2 56.0268 | Build your Brand BY 268 Heavy Hooded Sweater "Ultra Heavy"

500g/m², 80% cotton, 20% polyester
 Oversize fit, dropped shoulders, wide ribbed cuffs on sleeves and hem, kangaroo pocket, neutral size label, 30° washable, not suitable for tumble drying
 XS - S - M - L - XL - XXL - 3XL - 4XL - 5XL
 €20 €1

3 56.0192 | Build your Brand BY 192 Heavy hooded sweat jacket "Ultra Heavy"

460g/m², 100% cotton, French Terry (not brushed inside)
 Generous cut, hood without cord, wide ribbed cuffs on sleeves and hem, metal zip, kangaroo pockets, neutral size label, 30° washable, not suitable for tumble drying
 XS - S - M - L - XL - XXL - 3XL - 4XL - 5XL
 €15 €1

4 56.0075 | Build your Brand BY 075 Heavy Sweater

300g/m², 65% cotton, 35% polyester
 Classic cut, halfmoon in neck, necktape, dropped shoulders, ribbed cuffs on sleeves and hem, neutral size label, 30° washable, not suitable for tumble drying
 XS - S - M - L - XL - XXL - 3XL - 4XL - 5XL
 €25 €1

5 56.0014 | Build your Brand BY 014 Heavy Sweatpants

300g/m², 65% cotton, 35% polyester
 Straight cut, elastic hem with drawstring, ribbed cuffs on the waistband and ankles, 2 side pockets, back pocket, brushed inside, neutral size label
 XS - S - M - L - XL - XXL - 3XL - 4XL - 5XL
 €25 €1

6 56.0251 | Build your Brand BY 251 Sweat Shorts

460g/m², 100% cotton
 Classic cut, elastic hem with drawstring, 2 side pockets, neutral size label, knee length, 30° washable, not suitable for tumble drying
 XS - S - M - L - XL - XXL - 3XL - 4XL - 5XL
 €30 €1

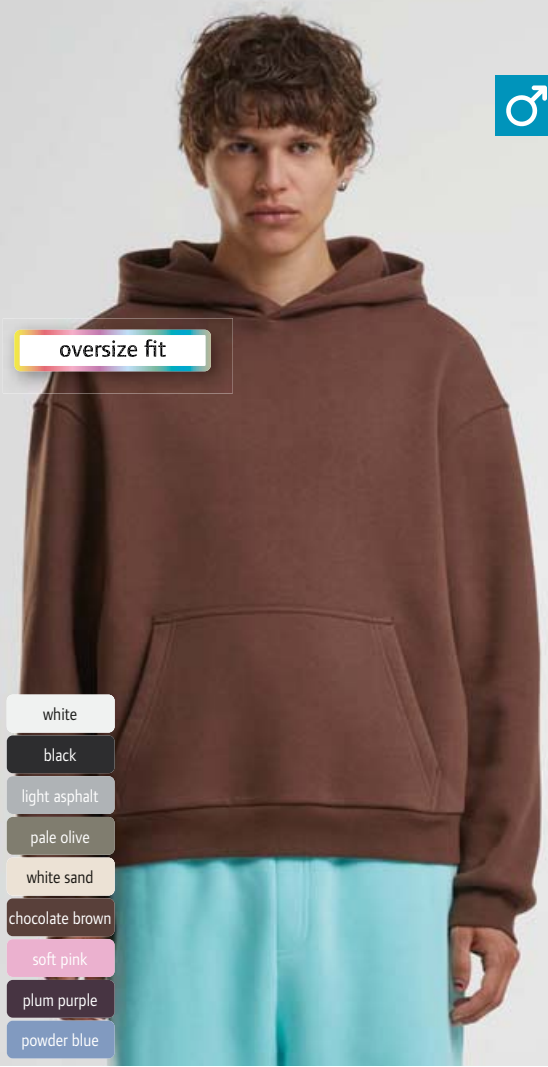

- white
- black
- light asphalt
- pale olive
- white sand
- chocolate brown
- soft pink
- plum purple
- powder blue

1 56.0284 | Build your Brand **BY 284**

Heavy Hooded Sweater "Fluffy"

330g/m², 70% cotton, 30% polyester

Oversize fit, lined hood without cord, dropped shoulders, ribbed cuffs on sleeves and hem, kangaroo pocket, brushed inside, neutral size label, 30° washable

S - M - L - XL - XXL - 3XL - 4XL - 5XL

👉 20 📦 1

2 56.0289 | Build your Brand **BY 289**

Heavy Ladies' Hooded Sweater "Fluffy"

330g/m², 70% cotton, 30% polyester

Loose fit, lined hood without cord, ribbed cuffs on sleeves and hem, kangaroo pocket, brushed inside, neutral size label, 30° washable

XS - S - M - L - XL - XXL - 3XL - 4XL - 5XL

👉 20 📦 1

NEW **1** 56.0284 | Build your Brand **BY 284**
Heavy Hooded Sweater "Fluffy"

HEAVY NEUTRAL LABEL

NEW **2** 56.0289 | Build your Brand **BY 289**
Heavy Ladies' Hooded Sweater "Fluffy"

HEAVY NEUTRAL LABEL



- black
- magnet

3 56.0294 | Build your Brand **BY 294**

Heavy Hooded Sweater "Stonewash"

360g/m², 70% cotton, 30% polyester

Loose fit, vintage look, 3-part hood without cord, kangaroo pocket, stone washed for rugged vintage look (expect shade differences), brushed inside, neutral size label, 30° washable

S - M - L - XL - XXL - 3XL - 4XL - 5XL

👉 15 📦 1

4 56.0298 | Build your Brand **BY 298**

Heavy Ladies' Hooded Sweater "Stonewash"

360g/m², 70% cotton, 30% polyester

Loose fit, vintage look, 3-part hood without cord, kangaroo pocket, stone washed for rugged vintage look (expect shade differences), brushed inside, neutral size label, 30° washable

XS - S - M - L - XL - XXL - 3XL - 4XL - 5XL

👉 20 📦 1

NEW **3** 56.0294 | Build your Brand **BY 294**
Heavy Hooded Sweater "Stonewash"

HEAVY NEUTRAL LABEL

NEW **4** 56.0298 | Build your Brand **BY 298**
Heavy Ladies' Hooded Sweater "Stonewash"

HEAVY NEUTRAL LABEL



- white
- black
- light asphalt
- light mint
- pink

1 56.0213 | Build your Brand **BY 213**
Ladies' Hooded Sweater "Everyday"



- black

2 56.0148 | Build your Brand **BY 148**
Ladies' Sweat Parka

1 56.0213 | Build your Brand BY 213
Ladies' Hooded Sweater "Everyday"
300g/m², 65% cotton, 35% polyester
Loose fit, hood with drawcord, dropped shoulders, wide ribbed cuffs on sleeves and hem, neutral size label, 30° washable, not suitable for tumble drying, do not dry clean
XS - S - M - L - XL - XXL - 3XL - 4XL - 5XL
👉 25 📦 1

2 56.0148 | Build your Brand BY 148
Ladies' Sweat Parka
300g/m², 65% cotton, 35% polyester
Longer cut, tailored fit, hood with cord, halfmoon in neck, rib knit cuffs on sleeves, waistband with drawstring, kangaroo pockets, brushed inside, neutral size label, 30° washable, not suitable for tumble drying
XS - S - M - L - XL - XXL - 3XL - 4XL - 5XL
👉 20 📦 1

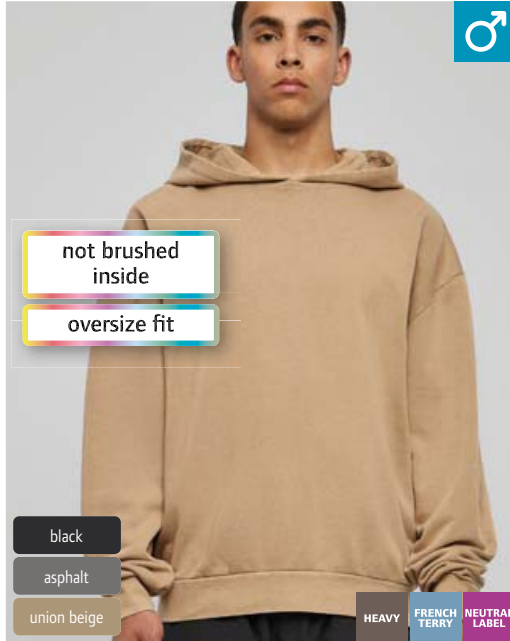

not brushed inside
oversize fit

- black
- asphalt
- union beige

3 56.0191 | Build your Brand **BY 191**
Men's oversized hooded sweater "Acid Wash"

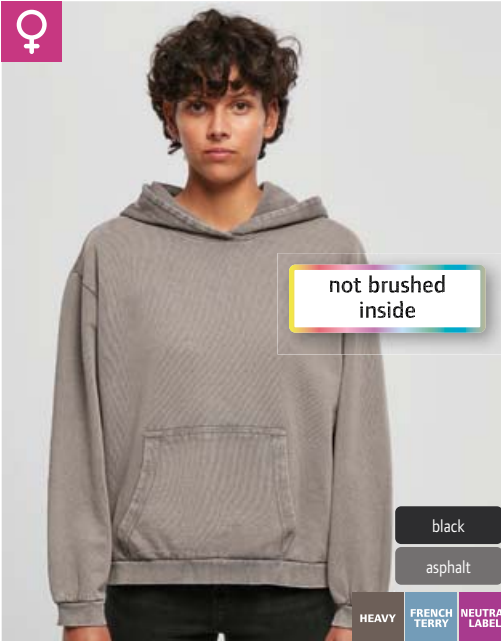

not brushed inside

- black
- asphalt

4 56.0194 | Build your Brand **BY 194**
Ladies' Hooded Sweater "Acid Wash"

3 56.0191 | Build your Brand BY 191
Men's oversized hooded sweater "Acid Wash"
300g/m², 100% cotton, French Terry (not brushed inside)
Oversize fit, hood without cord, Hood with dividing seam, dropped shoulders, wide ribbed cuffs on sleeves and hem, special treatment for a "washed out" look - this process results in color variations, neutral size label, 30° washable, not suitable for tumble drying
XS - S - M - L - XL - XXL - 3XL - 4XL - 5XL
👉 20 📦 1

4 56.0194 | Build your Brand BY 194
Ladies' Hooded Sweater "Acid Wash"
300g/m², 100% cotton, French Terry (not brushed inside), sleeve: 95% cotton, 5% elastane
Oversize fit, loose fit, hood without cord, 1x1 ribbed cuffs, kangaroo pocket, special treatment for a "washed out" look - this process results in color variations, neutral size label, 30° washable, not suitable for tumble drying
XS - S - M - L - XL - XXL - 3XL - 4XL - 5XL
👉 20 📦 1



- white
- black

5 56.0026 | Build your Brand **BY 026**
Heavy Ladies' Hooded Sweater



- black
- sand

6 56.0098 | Build your Brand **BY 098**
Hooded Sweater with 1/4 Zip

5 56.0026 | Build your Brand BY 026
Heavy Ladies' Hooded Sweater
300g/m², 65% cotton, 35% polyester
Lined hood with dividing seams and cord, halfmoon in neck, necktape, wide ribbed cuffs on sleeves and hem, kangaroo pocket, brushed inside, neutral size label, 30° washable
XS - S - M - L - XL - XXL - 3XL - 4XL - 5XL
👉 20 📦 1

6 56.0098 | Build your Brand BY 098
Hooded Sweater with 1/4 Zip
300g/m², 65% cotton, 35% polyester
Stand-up collar with 1/4 zip, hood with inside collar, drawstring on hem, rib knit cuffs on sleeves, kangaroo pocket, wide chest pocket with flap and zipper, brushed inside, neutral size label, 30° washable, not suitable for tumble drying
S - M - L - XL - XXL - 3XL - 4XL - 5XL
👉 20 📦 1

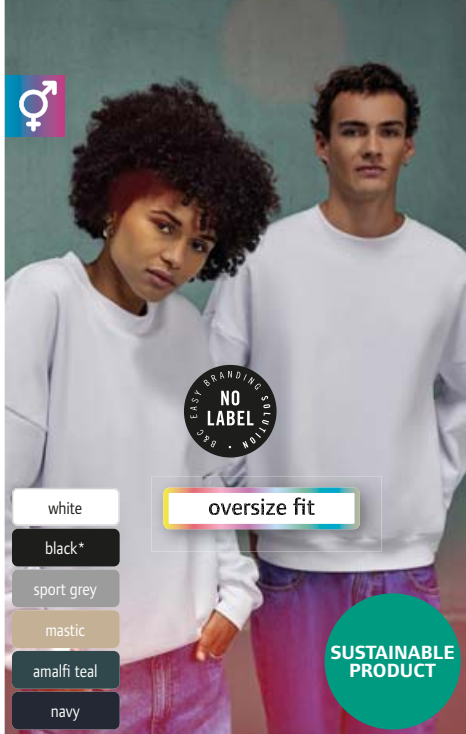

- white
- black*
- sport grey
- mastic
- amalfi teal
- navy

oversize fit

SUSTAINABLE PRODUCT

NEW 1 01.IC01 | B&C Influence Crew Heavy Oversize Unisex Sweater

HEAVY NEUTRAL LABEL

350g/m², 80% preshrunk ringspun cotton, 20% recycled polyester, sport grey: 73% preshrunk ringspun cotton, 21% recycled polyester, 6% viscose

Oversize fit, ribbed cuffs on sleeves and hem, offset seams on the shoulder, LSF (low shrinkage fleece) for less shrinkage, PST-yarn technology, surface made of 100% cotton, brushed inside, neutral size label, 30° washable, not suitable for tumble drying

XS - S - M - L - XL - XXL - 3XL - 4XL* - 5XL*

* only in these colors

👕 20 📦 5

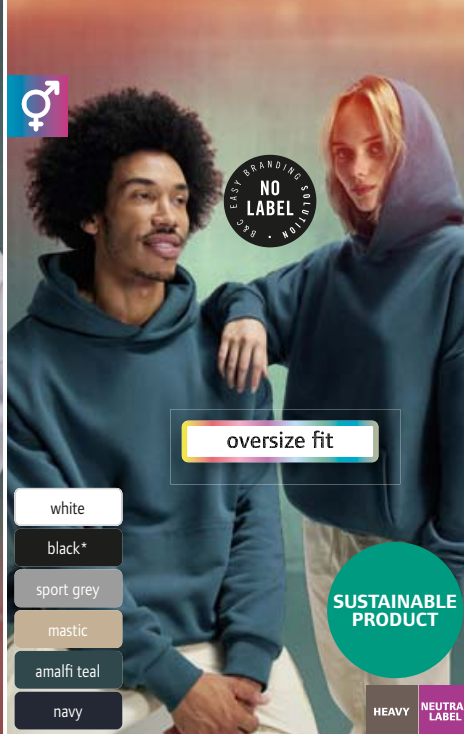

- white
- black*
- sport grey
- mastic
- amalfi teal
- navy

oversize fit

SUSTAINABLE PRODUCT

NEW 2 01.IH02 | B&C Influence Hoodie Heavy Oversize Hooded Sweater

HEAVY NEUTRAL LABEL

350g/m², 80% preshrunk ringspun cotton, 20% recycled polyester, sport grey: 73% preshrunk ringspun cotton, 21% recycled polyester, 6% viscose

Oversize fit, hood without cord with cross collar, darts and lining made from the same fabric, ribbed cuffs on sleeves and hem, kangaroo pocket, offset seams on the shoulder, LSF (low shrinkage fleece) for less shrinkage, PST-yarn technology, surface made of 100% cotton, brushed inside, neutral size label, 30° washable, not suitable for tumble drying

XS - S - M - L - XL - XXL - 3XL - 4XL* - 5XL*

* only in these colors

👕 20 📦 5

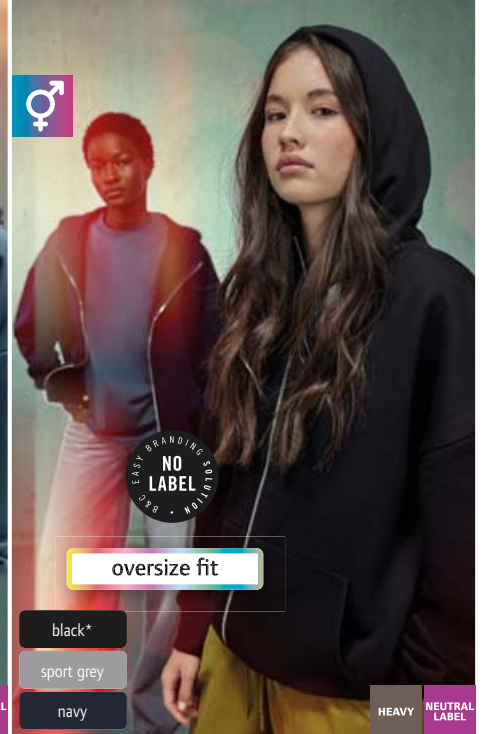

- black*
- sport grey
- navy

oversize fit

SUSTAINABLE PRODUCT

NEW 3 01.IZ03 | B&C Influence Zip Hood Heavy Oversize Hooded Sweat Jacket

HEAVY NEUTRAL LABEL

350g/m², 80% preshrunk ringspun cotton, 20% recycled polyester, sport grey: 73% preshrunk ringspun cotton, 21% recycled polyester, 6% viscose

Oversize fit, lined hood without cord, ribbed cuffs on sleeves and hem, metal zip, kangaroo pockets, offset seams on the shoulder, LSF (low shrinkage fleece) for less shrinkage, PST-yarn technology, surface made of 100% cotton, brushed inside, neutral size label, 30° washable, not suitable for tumble drying

XS - S - M - L - XL - XXL - 3XL - 4XL* - 5XL*

* only in these colors

👕 20 📦 5

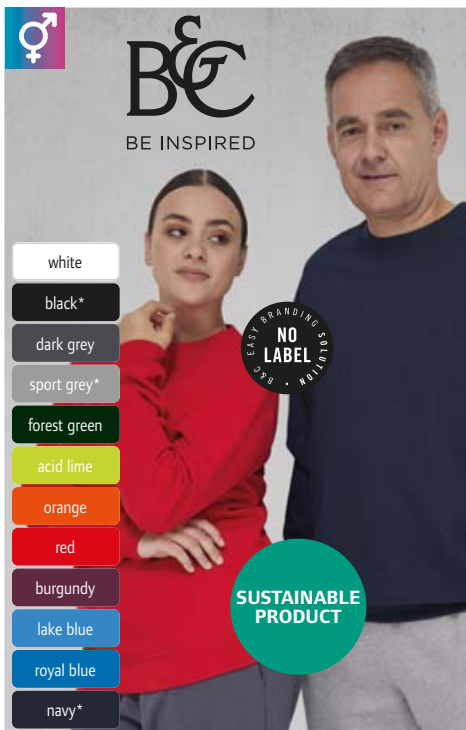

- white
- black*
- dark grey
- sport grey*
- forest green
- acid lime
- orange
- red
- burgundy
- lake blue
- royal blue
- navy*

SUSTAINABLE PRODUCT

NEW 4 01.I222 | B&C ID.222 Crew Unisex Sweatshirt

NEUTRAL LABEL

280g/m², 50% preshrunk ringspun cotton, 50% recycled polyester

Classic cut, 1x1 rib knit on sleeves and hem with elastane, offset seams on the shoulder, brushed inside, neutral size label, 30° washable, suitable for tumble drying at low temperature

XS - S - M - L - XL - XXL - 3XL - 4XL* - 5XL*

* only in these colors

👕 40 📦 10

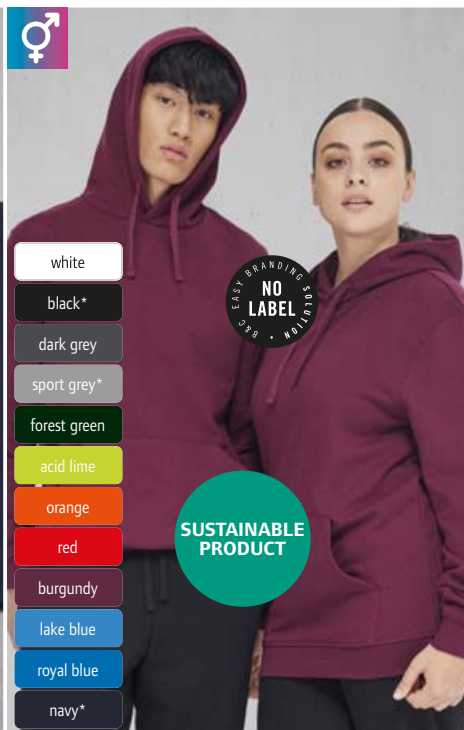

- white
- black*
- dark grey
- sport grey*
- forest green
- acid lime
- orange
- red
- burgundy
- lake blue
- royal blue
- navy*

SUSTAINABLE PRODUCT

NEW 5 01.I223 | B&C ID.223 Hoodie Unisex Hooded Sweatshirt

NEUTRAL LABEL

280g/m², 50% preshrunk ringspun cotton, 50% recycled polyester

Classic cut, hood with single jersey lining, 1x1 rib knit on sleeves and hem with elastane, kangaroo pocket, offset seams on the shoulder, brushed inside, neutral size label, 30° washable, suitable for tumble drying at low temperature

XS - S - M - L - XL - XXL - 3XL - 4XL* - 5XL*

* only in these colors

👕 30 📦 10

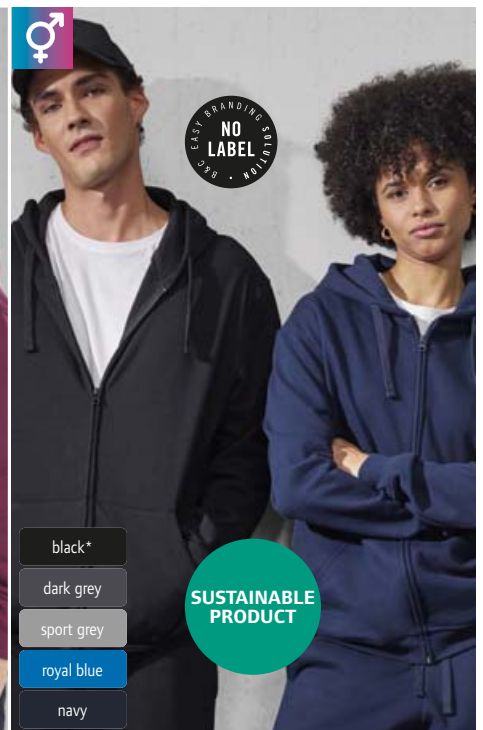

- black*
- dark grey
- sport grey
- royal blue
- navy

SUSTAINABLE PRODUCT

NEW 6 01.I224 | B&C ID.224 Zip Hood Unisex Hooded Sweat Jacket

NEUTRAL LABEL

280g/m², 50% preshrunk ringspun cotton, 50% recycled polyester

Classic cut, hood with single jersey lining, 1x1 rib knit on sleeves and hem with elastane, concealed full-length zip tone-in-tone, kangaroo pockets, offset seams on the shoulder, brushed inside, neutral size label, 30° washable, suitable for tumble drying at low temperature

XS - S - M - L - XL - XXL - 3XL - 4XL* - 5XL*

* only in these colors

👕 30 📦 10

B&C

Sweats

Sports & Outdoor

Tradition

Fleece

Jackets & Vests

Business

Workwear

Baby, Towels & Underwear

Caps & Headwear

Accessories

103



- white
- black*
- dark grey
- sport grey*
- off white
- mastic
- urban khaki
- bottle green
- blush mint
- pop yellow
- orange
- red
- burgundy
- radiant purple
- lotus blue
- nordic blue
- royal blue
- navy*

♀ ☺

SUSTAINABLE PRODUCT



BE INSPIRED

1 01.I332 | B&C ID.332 Crew Unisex Sweatshirt

280g/m², 80% preshrunk ringspun cotton, 20% recycled polyester
 Classic cut, 1x1 rib knit on sleeves and hem with elastane, offset seams on the shoulder, surface made of 100% cotton, brushed inside, neutral size label, 30° washable, suitable for tumble drying at low temperature
 XS - S - M - L - XL - XXL - 3XL - 4XL* - 5XL*
 * only in these colors
 ☞ 40 ☐ 10

2 01.K332 | B&C ID.332 Crew /kids Kids' Sweater

280g/m², 80% preshrunk ringspun cotton, 20% recycled polyester
 Classic cut, 1x1 rib knit on sleeves and hem with elastane, offset seams on the shoulder, surface made of 100% cotton, brushed inside, neutral size label, 30° washable, suitable for tumble drying at low temperature
 3-4 (98/104), 5-6 (110/116), 7-8 (122/128), 9-11 (134/146), 12-13 (152/158)
 ☞ 40 ☐ 5

NEW 1 01.I332 | B&C ID.332 Crew Unisex Sweatshirt

NEW 2 01.K332 | B&C ID.332 Crew /kids Kids' Sweater



- black
- dark grey
- sport grey
- navy

♀ ☺

SUSTAINABLE PRODUCT



3 01.I000 | B&C ID.000 Sweatpant 80/20 Unisex Sweatpants

280g/m², 80% preshrunk ringspun cotton, 20% recycled polyester
 Classic cut, elastic leg ends, elastic hem with drawstring, 2 side pockets, surface made of 100% cotton, brushed inside, neutral size label, 30° washable, suitable for tumble drying at low temperature
 XS - S - M - L - XL - XXL - 3XL
 ☞ 20 ☐ 5

4 01.K000 | B&C ID.000 Sweatpant /kids Kids' Sweatpants

280g/m², 80% preshrunk ringspun cotton, 20% recycled polyester
 Classic cut, elastic leg ends, elastic hem with drawstring, 2 side pockets, surface made of 100% cotton, brushed inside, neutral size label, 30° washable, suitable for tumble drying at low temperature
 7-8 (122/128), 9-11 (134/146), 12-13 (152/158)
 ☞ 20 ☐ 5

NEW 3 01.I000 | B&C ID.000 Sweatpant 80/20 Unisex Sweatpants

NEW 4 01.K000 | B&C ID.000 Sweatpant /kids Kids' Sweatpants



BE INSPIRED

01.I333 | B&C

ID.333 Hoodie

Unisex Hooded Sweatshirt

280g/m², 80% preshrunk ringspun cotton, 20% recycled polyester

Classic cut, hood with single jersey lining, 1x1 rib knit on sleeves and hem with elastane, kangaroo pocket, offset seams on the shoulder, surface made of 100% cotton, brushed inside, neutral size label, 30° washable, suitable for tumble drying at low temperature

XS - S - M - L - XL - XXL - 3XL - 4XL* - 5XL*

* only in these colors

☎ 30 ☐ 10

01.K333 | B&C

ID.333 Hoodie /kids

Kids' Hooded Sweater

280g/m², 80% preshrunk ringspun cotton, 20% recycled polyester

Classic cut, hood with single jersey lining, 1x1 rib knit on sleeves and hem with elastane, kangaroo pocket, offset seams on the shoulder, surface made of 100% cotton, brushed inside, neutral size label, 30° washable, suitable for tumble drying at low temperature

3-4 (98/104), 5-6 (110/116), 7-8 (122/128), 9-11 (134/146), 12-13 (152/158)

☎ 30 ☐ 5

01.I334 | B&C

ID.334 Zip Hood

Unisex Hooded Sweat Jacket

280g/m², 80% preshrunk ringspun cotton, 20% recycled polyester

Classic cut, hood with single jersey lining, 1x1 rib knit on sleeves and hem with elastane, full-length zip, kangaroo pockets, offset seams on the shoulder, surface made of 100% cotton, brushed inside, neutral size label, 30° washable, suitable for tumble drying at low temperature

XS - S - M - L - XL - XXL - 3XL - 4XL* - 5XL*

* only in these colors

☎ 30 ☐ 10

01.K334 | B&C

ID.334 Zip Hood /kids

Kids' Hooded Sweat Jacket

280g/m², 80% preshrunk ringspun cotton, 20% recycled polyester

Classic cut, hood with single jersey lining, 1x1 rib knit on sleeves and hem with elastane, full-length zip, kangaroo pockets, offset seams on the shoulder, surface made of 100% cotton, brushed inside, neutral size label, 30° washable, suitable for tumble drying at low temperature

5-6 (110/116), 7-8 (122/128), 9-11 (134/146), 12-13 (152/158)

☎ 30 ☐ 5



- white
- black*
- dark grey
- sport grey*
- off white
- mastic
- urban khaki
- bottle green
- blush mint
- pop yellow
- orange
- red
- burgundy
- radiant purple
- lotus blue
- nordic blue
- royal blue
- navy*

SUSTAINABLE PRODUCT

NO LABEL

NO LABEL

- white
- black
- sport grey
- bottle green
- pop yellow
- red
- radiant purple
- lotus blue
- royal blue
- navy

NEW 01.I333 | B&C ID.333 Hoodie Unisex Hooded Sweatshirt NEUTRAL LABEL **NEW** 01.K333 | B&C ID.333 Hoodie /kids Kids' Hooded Sweater NEUTRAL LABEL



SUSTAINABLE PRODUCT

NO LABEL

NO LABEL

- black*
- sport grey
- navy

- black
- sport grey
- navy

NEW 01.I334 | B&C ID.334 Zip Hood Unisex Hooded Sweat Jacket NEUTRAL LABEL **NEW** 01.K334 | B&C ID.334 Zip Hood /kids Kids' Hooded Sweat Jacket NEUTRAL LABEL

B&C

Sweats

Sports & Outdoor

Tradition

Fleece

Jackets & Vests

Business

Workwear

Baby, Towels & Underwear

Caps & Headwear

Accessories



SUSTAINABLE PRODUCT

COMBED NEUTRAL LABEL TEAR AWAY

1 01.U33B | B&C Inspire Hooded_°
Men's Hooded Sweatshirt



B&C BE INSPIRED

COMBED NEUTRAL LABEL TEAR AWAY

2 01.W34B | B&C Inspire Hooded /women_°
Ladies' Hooded Sweatshirt

- white
- off white
- black pure
- asphalt
- heather grey
- mocha
- forest green
- apple green
- sage

INSPIRE SWEAT LINE

1 01.U33B | B&C Inspire Hooded_°
Men's Hooded Sweatshirt

280g/m², 80% pre-shrunk combed ringspun certified organic cotton in conversion, 20% recycled polyester, heather grey: 71% cotton, 25% recycled polyester, 4% viscose

Ongoing product update in progress, previous version: visible label with inscription "Hi! I'm Organic", straight cut, hood with single jersey lining, drawstring, herringbone necktape, pockets in side seams, single jersey halfmoon on inner back, brushed inside, TearAway label in side seam, neutral size label, 30° washable, not suitable for tumble drying

XS - S - M - L - XL - XXL - 3XL
👉 20 📦 5

2 01.W34B | B&C Inspire Hooded /women_°
Ladies' Hooded Sweatshirt

XS - S - M - L - XL - XXL
👉 20 📦 5

- lime
- yellow fizz
- pure orange
- red



SUSTAINABLE PRODUCT

not brushed inside

COMBED FRENCH TERRY NEUTRAL LABEL TEAR AWAY

3 01.U31B | B&C Inspire Crew Neck_°
Men's Sweater



COMBED FRENCH TERRY NEUTRAL LABEL TEAR AWAY

4 01.W32B | B&C Inspire Crew Neck /women_°
Ladies' Sweater

- magenta pink
- soft rose
- burgundy
- radiant purple
- blue fog
- royal
- navy blue

3 01.U31B | B&C Inspire Crew Neck_°
Men's Sweater

280g/m², 80% pre-shrunk combed ringspun certified organic cotton in conversion, 20% recycled polyester, heather grey: 71% cotton, 25% recycled polyester, 4% viscose, French Terry (not brushed inside)

Ongoing product update in progress, previous version: visible label with inscription "Hi! I'm Organic", straight cut, herringbone necktape, single jersey halfmoon on inner back, surface made of 100% cotton, TearAway label in side seam, neutral size label, 30° washable, not suitable for tumble drying

XS - S - M - L - XL - XXL - 3XL
👉 30 📦 5

4 01.W32B | B&C Inspire Crew Neck /women_°
Ladies' Sweater

XS - S - M - L - XL - XXL
👉 30 📦 5



SUSTAINABLE PRODUCT

not brushed inside

COMBED FRENCH TERRY NEUTRAL LABEL TEAR AWAY

5 01.U35B | B&C Inspire Zipped Hood_°
Men's Hooded Sweat Jacket



COMBED FRENCH TERRY NEUTRAL LABEL TEAR AWAY

6 01.W36B | B&C Inspire Zipped Hood /women_°
Ladies' Hooded Sweat Jacket

- white
- off white
- black pure
- asphalt
- heather grey
- sage
- red
- soft rose
- royal
- navy blue
- navy

5 01.U35B | B&C Inspire Zipped Hood_°
Men's Hooded Sweat Jacket

280g/m², 80% pre-shrunk combed ringspun certified organic cotton in conversion, 20% recycled polyester, heather grey: 71% cotton, 25% recycled polyester, 4% viscose, French Terry (not brushed inside)

Ongoing product update in progress, previous version: visible label with inscription "Hi! I'm Organic", straight cut, hood with single jersey lining, drawstring, herringbone necktape, single jersey halfmoon on inner back, surface made of 100% cotton, TearAway label in side seam, neutral size label, 30° washable, not suitable for tumble drying

XS - S - M - L - XL - XXL - 3XL
👉 20 📦 5

6 01.W36B | B&C Inspire Zipped Hood /women_°
Ladies' Hooded Sweat Jacket

XS - S - M - L - XL - XXL
👉 20 📦 5



SUSTAINABLE PRODUCT

velvet surface



1 01.U01K | B&C KING Crew Neck_°
Men's Sweater

2 01.W01Q | B&C QUEEN Crew Neck_°
Ladies' Sweater

1 01.U01K | B&C KING Crew Neck_°
Men's Sweater

280g/m², 80% preshrunk combed ringspun more sustainable cotton, 20% recycled polyester, heather grey: 75% cotton, 21% polyester, 4% viscose, heather mid grey: 60% cotton, 40% polyester

Ongoing material changeover to recycled polyester in progress, straight cut, durable necktape, single jersey halfmoon on back, PST-yarn technology, brushed inside, ultimate printing surface thanks to 100% cotton-faced fabric, soft double satin label, 30° washable, not suitable for tumble drying

XS - S - M - L - XL - XXL - 3XL - 4XL*
* only in these colors

👉 30 📦 5

2 01.W01Q | B&C QUEEN Crew Neck_°
Ladies' Sweater

XS - S - M - L - XL - XXL - 3XL*
* only in these colors

👉 30 📦 5

- white*
- black pure*
- asphalt*
- heather mid grey
- heather grey*
- grey fog
- khaki
- bottle green
- aqua green
- yellow fizz
- pure orange
- red*
- magenta pink
- soft rose
- dark cherry
- radiant purple
- nordic blue
- royal*
- navy blue*
- navy
- pure sky

3 01.U02K | B&C KING Hooded_°
Men's Hooded Sweatshirt

280g/m², 80% preshrunk combed ringspun more sustainable cotton, 20% recycled polyester, heather grey: 75% cotton, 21% polyester, 4% viscose, heather mid grey: 60% cotton, 40% polyester

Ongoing material changeover to recycled polyester in progress, straight cut, hood with single jersey lining, flat cords with metal tips, necktape, single jersey halfmoon on back, PST-yarn technology, surface made of 100% cotton, brushed inside, double satin label, 30° washable, not suitable for tumble drying

XS - S - M - L - XL - XXL - 3XL - 4XL*
* only in these colors

👉 20 📦 5

4 01.W02Q | B&C QUEEN Hooded_°
Ladies' Hooded Sweatshirt

XS - S - M - L - XL - XXL - 3XL*
* only in these colors

👉 20 📦 5

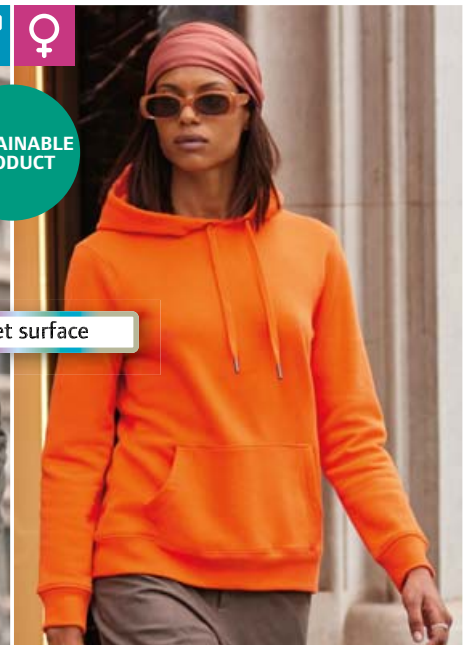

BEST SELLER 3 01.U02K | B&C KING Hooded_°
Men's Hooded Sweatshirt

BEST SELLER 4 01.W02Q | B&C QUEEN Hooded_°
Ladies' Hooded Sweatshirt

5 01.U03K | B&C KING Zipped Hood_°
Men's Hooded Sweat Jacket

280g/m², 80% preshrunk combed ringspun more sustainable cotton, 20% recycled polyester, heather grey: 75% cotton, 21% polyester, 4% viscose, heather mid grey: 60% cotton, 40% polyester

Ongoing material changeover to recycled polyester in progress, straight cut, hood with single jersey lining, flat cords with metal tips, necktape, concealed metal zip, single jersey halfmoon on back, PST-yarn technology, surface made of 100% cotton, brushed inside, double satin label, 30° washable, not suitable for tumble drying

XS - S - M - L - XL - XXL - 3XL - 4XL*
* only in these colors

👉 20 📦 5

6 01.W03Q | B&C QUEEN Zipped Hood_°
Ladies' Hooded Sweat Jacket

XS - S - M - L - XL - XXL - 3XL*
* only in these colors

👉 20 📦 5

- white*
- black pure*
- asphalt*
- heather mid grey
- heather grey*
- khaki
- red*
- dark cherry
- royal*
- navy blue*
- navy



5 01.U03K | B&C KING Zipped Hood_°
Men's Hooded Sweat Jacket

6 01.W03Q | B&C QUEEN Zipped Hood_°
Ladies' Hooded Sweat Jacket



BE INSPIRED

SWEAT LINE



SUSTAINABLE PRODUCT

not brushed inside



01.U01W | B&C #Set In Men's Sweater

01.W02W | B&C #Set In /women Ladies' Sweater

white*	heather mid grey	heather dark green	melon orange	pale pink	royal*
black pure*	heather grey*	kelly green	pure orange	candy pink	heather navy
asphalt*	grey fog	sage	heather red	lavender	navy blue*
heather asphalt	nude	light jade	red*	heather purple	hawaiian blue
millennial khaki	desert	pale yellow	wine	radiant purple	pure sky
elephant grey	forest green	solar yellow	pink fizz	heather royal blue	

white*	heather mid grey	desert	light jade	pink fizz	navy blue*
black pure*	heather grey*	forest green	pale yellow	pale pink	hawaiian blue
asphalt*	grey fog	kelly green	red*	candy pink	pure sky
elephant grey	nude	sage	wine	lavender	

01.U01W | B&C #Set In Men's Sweater

280g/m², 80% preshrunk ringspun cotton, 20% recycled polyester, heather grey: 92% cotton, 8% viscose, other heather colors: 60% cotton, 40% polyester, French Terry (not brushed inside)

Ongoing material changeover to recycled polyester in progress, straight cut, classic roundneck sweatshirt, single jersey halfmoon on inner back, optimal printing surface, neutral size label, 30° washable, not suitable for tumble drying

XS - S - M - L - XL - XXL - 3XL - 4XL* - 5XL*

* only in these colors

30 5

01.W02W | B&C

#Set In /women Ladies' Sweater

280g/m², 80% preshrunk ringspun cotton, 20% recycled polyester, heather grey: 92% cotton, 8% viscose, other heather colors: 60% cotton, 40% polyester, French Terry (not brushed inside)

Ongoing material changeover to recycled polyester in progress, feminine fit, single jersey halfmoon on inner back, neutral size label, 30° washable, not suitable for tumble drying

XS - S - M - L - XL - XXL - 3XL*

* only in these colors

30 5



SUSTAINABLE PRODUCT

not brushed inside



01.U03W | B&C #Hoodie Men's Hooded Sweatshirt

01.W04W | B&C #Hoodie /women Ladies' Hooded Sweatshirt

white*	heather mid grey	heather dark green	melon orange	pale pink	royal*
black pure*	heather grey*	kelly green	pure orange	candy pink	heather navy
asphalt*	grey fog	sage	heather red	lavender	navy blue*
heather asphalt	nude	light jade	red*	heather purple	hawaiian blue
millennial khaki	desert	pale yellow	wine	radiant purple	pure sky
elephant grey	forest green	solar yellow	pink fizz	heather royal blue	

white*	heather grey*	heather dark green	melon orange	pale pink	heather royal blue
black pure*	grey fog	kelly green	pure orange	candy pink	royal*
asphalt*	nude	sage	red*	lavender	navy blue*
heather asphalt	desert	light jade	wine	heather purple	hawaiian blue
heather mid grey	forest green	solar yellow	pink fizz	radiant purple	pure sky

01.U03W | B&C #Hoodie

Men's Hooded Sweatshirt

280g/m², 80% preshrunk ringspun cotton, 20% recycled polyester, heather grey: 92% cotton, 8% viscose, other heather colors: 60% cotton, 40% polyester, French Terry (not brushed inside)

Ongoing material changeover to recycled polyester in progress, straight cut, single jersey halfmoon on inner back, neutral size label, 30° washable, not suitable for tumble drying

XS - S - M - L - XL - XXL - 3XL - 4XL* - 5XL*

* only in these colors

20 5

01.W04W | B&C

#Hoodie /women Ladies' Hooded Sweatshirt

280g/m², 80% preshrunk ringspun cotton, 20% recycled polyester, heather grey: 92% cotton, 8% viscose, other heather colors: 60% cotton, 40% polyester, French Terry (not brushed inside)

Ongoing material changeover to recycled polyester in progress, single jersey halfmoon on inner back, neutral size label, 30° washable, not suitable for tumble drying

XS - S - M - L - XL - XXL - 3XL*

* only in these colors

20 5



FRUIT OF THE LOOM

1 16.2760 | F.O.L.

Supercotton™ Sweat

Sweater "Supercotton™"

405g/m², 70% cotton, 30% polyester, athletic heather: 90% cotton, 10% polyester
Classic cut, round neckline, set-in sleeves, 1x1 ribbed cuffs on sleeves and hem, sturdy and durable blended fabric, brushed inside, TearAway label, 40° washable, suitable for tumble drying at low temperature

S - M - L - XL - XXL - 3XL - 4XL *

* only in these colors

👉 24 📦 24

2 16.2780 | F.O.L.

Supercotton™ Hooded Sweat

Hooded Sweater "Supercotton™"

405g/m², 70% cotton, 30% polyester, athletic heather: 90% cotton, 10% polyester
Classic cut, lined hood, set-in sleeves, 1x1 ribbed cuffs on sleeves and hem, kangaroo pocket, sturdy and durable blended fabric, brushed inside, TearAway label, 40° washable, suitable for tumble drying at low temperature

S - M - L - XL - XXL - 3XL - 4XL *

* only in these colors

👉 24 📦 24

- white*
- black*
- athletic heather*
- desert sand
- college green
- mountain blue
- deep navy*



NEW 1 16.2760 | F.O.L.
Supercotton™ Sweat Sweater "Supercotton™"

HEAVY TEAR AWAY

NEW 2 16.2780 | F.O.L.
Supercotton™ Hooded Sweat Hooded Sweater "Supercotton™"

HEAVY TEAR AWAY

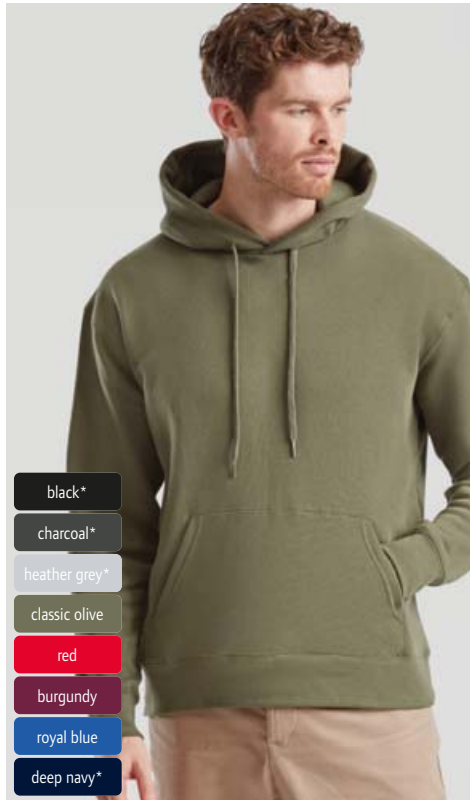

- black*
- charcoal*
- heather grey*
- classic olive
- red
- burgundy
- royal blue
- deep navy*

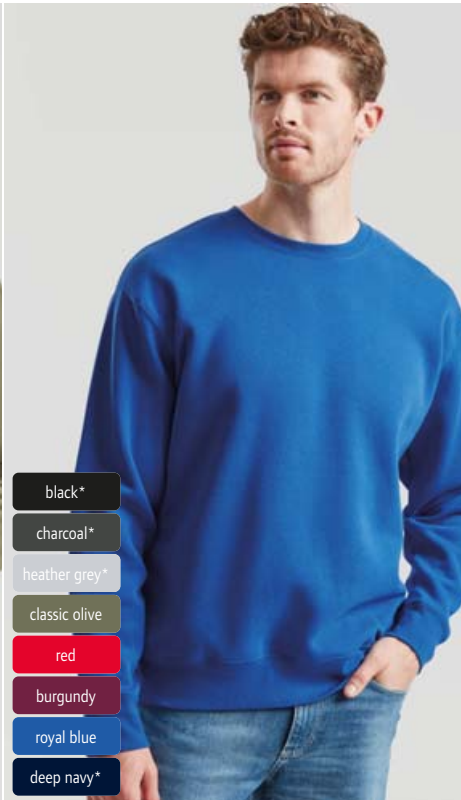

- black*
- charcoal*
- heather grey*
- classic olive
- red
- burgundy
- royal blue
- deep navy*



- white
- black*
- heather grey*
- bottle green
- red
- royal blue
- deep navy*

3 16.2152 | F.O.L. **Premium Hooded Sweat Men's Hooded Sweatshirt**

280g/m², 70% cotton, 30% polyester
2-layer hood, flat cord tone-in-tone, single jersey necktape, rib knit cuffs made of cotton/elastane on sleeves and hem, kangaroo pocket

S - M - L - XL - XXL - 3XL* - 4XL*

* only in these colors

👉 24 📦 1

4 16.2154 | F.O.L. **Premium Set-In Sweat Men's Sweater**

280g/m², 70% cotton, 30% polyester
Single jersey necktape, rib knit cuffs made of cotton/elastane on sleeves and hem

S - M - L - XL - XXL - 3XL *

* only in these colors

👉 36 📦 1

5 16.2032 | F.O.L. **Premium Zip Neck Sweat Sweater with 1/4 Zip**

280g/m², 70% cotton, 30% polyester
Collar with single jersey necktape, stand-up collar, raglan sleeves, rib knit cuffs made of cotton/elastane on sleeves and hem, concealed zip for better printability

S - M - L - XL - XXL - 3XL* - 4XL*

* only in these colors

👉 24 📦 1



FRUIT OF THE LOOM.

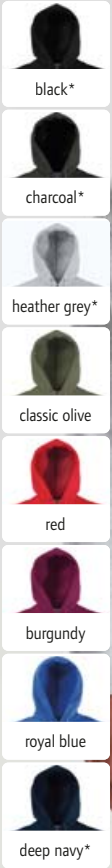

BEST SELLER 16.2034 | F.O.L. Premium Hooded Sweat Jacket Hooded Sweat Jacket



BEST SELLER 16.2118 | F.O.L. Premium Lady-Fit Hooded Jacket Ladies' Hooded Sweat Jacket

16.2034 | F.O.L. Premium Hooded Sweat Jacket

280g/m², 70% cotton, 30% polyester
2-layer hood with tone-in-tone drawstring and single jersey necktape, ribbed cuffs on sleeves and hem, concealed zip for better printability, 2 patch pockets
S - M - L - XL - XXL - 3XL* - 4XL*
* only in these colors
📏 24 📦 1

16.2118 | F.O.L. Premium Lady-Fit Hooded Jacket Ladies' Hooded Sweat Jacket

280g/m², 70% cotton, 30% polyester
2-layer hood with tone-in-tone cord, single jersey necktape, sleeve and waistband, concealed zip, 2 patch pockets
XS - S - M - L - XL - XXL
📏 24 📦 6



BEST SELLER 16.2228 | F.O.L. Premium Sweat Jacket Sweat Jacket



BEST SELLER 16.2116 | F.O.L. Premium Lady-Fit Sweat Jacket Ladies' Sweat Jacket

16.2228 | F.O.L. Premium Sweat Jacket

280g/m², 70% cotton, 30% polyester
Single jersey necktape, raglan sleeves, knitted cuffs on sleeves and hem, concealed zip for better printability, 2 patch pockets
S - M - L - XL - XXL
📏 24 📦 6

16.2116 | F.O.L. Premium Lady-Fit Sweat Jacket Ladies' Sweat Jacket

280g/m², 70% cotton, 30% polyester
Single jersey necktape, raglan sleeves, rib knit cuffs made of cotton/elastane on sleeves and hem, concealed zip for better printability, 2 patch pockets
XS - S - M - L - XL - XXL
📏 24 📦 6

CLASSIC SWEATS



- white* **
- black* ** ***
- dark heather grey
- light graphite*
- heather grey* ** ***
- natural
- classic olive*
- bottle green*
- heather green
- kelly green
- sunflower
- orange
- red*
- heather red
- burgundy*
- light pink
- purple
- sky blue
- heather royal
- azure blue
- royal blue*
- navy* **
- heather navy
- deep navy* ** ***

BEST SELLER 1 16.2208 | F.O.L. **Classic Hooded Sweat Hooded Sweatshirt**

280g/m², 80% cotton, 20% polyester
 2-layer hood with tone-in-tone drawstring, knitted cuffs on sleeves and hem made of cotton/Lycra®, kangaroo pocket
 S - M - L - XL - XXL - 3XL* - 4XL** - 5XL***
 * only in these colors
 🛒 24 📦 1

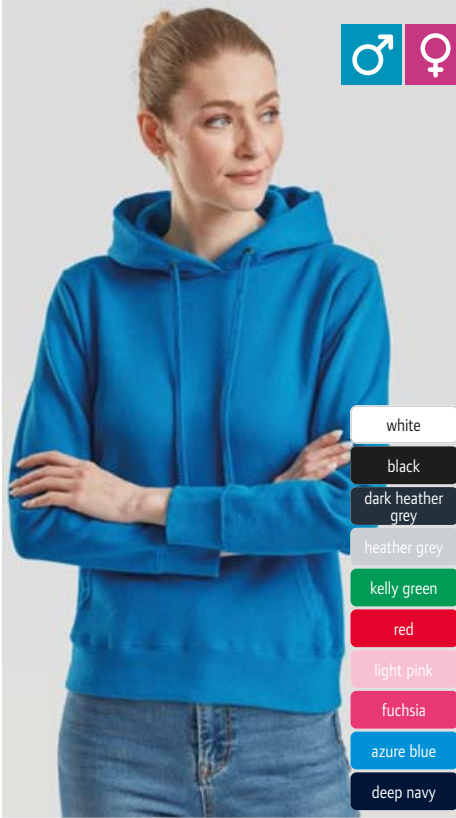

- white
- black
- dark heather grey
- heather grey
- kelly green
- red
- light pink
- fuchsia
- azure blue
- deep navy

BEST SELLER 2 16.2038 | F.O.L. **Classic Lady-Fit Hooded Sweat Ladies' Hooded Sweatshirt**

280g/m², 80% cotton, 20% polyester
 Tailored fit, 2-layer hood with tone-in-tone cord, rib knit cuffs made of cotton/Lycra® on sleeves and hem, kangaroo pocket
 XS - S - M - L - XL - XXL
 🛒 24 📦 1

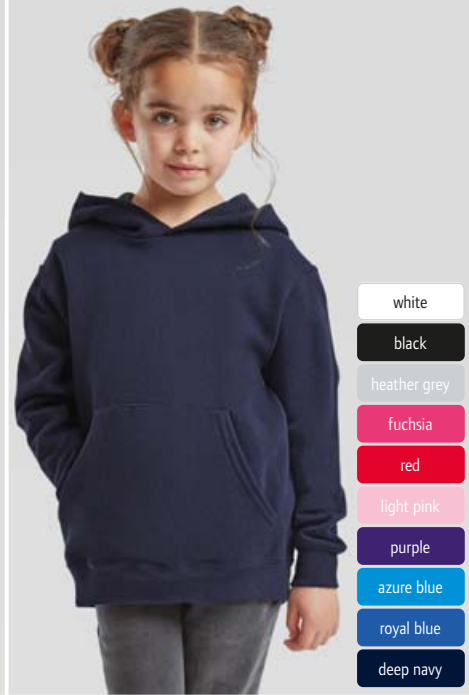

- white
- black
- heather grey
- fuchsia
- red
- light pink
- purple
- azure blue
- royal blue
- deep navy

BEST SELLER 3 16.2043 | F.O.L. **Classic Kids Hooded Sweat Kids' Hooded Sweater**

280g/m², 80% cotton, 20% polyester
 2-layer hood without cord, single jersey necktape, ribbed cuffs on sleeves and hem, patch kangaroo pocket
 116 - 128 - 140 - 152 - 164
 🛒 24 📦 6



- white
- black* **
- dark heather grey
- heather grey* **
- classic olive
- red
- burgundy
- azure blue
- royal blue
- deep navy*

4 16.2062 | F.O.L. **Classic Hooded Sweat Jacket Hooded Sweat Jacket**

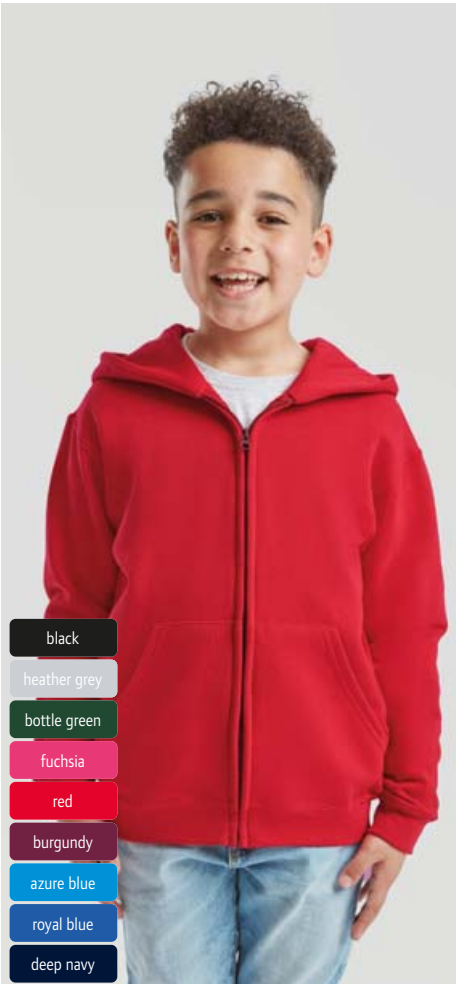

- black
- heather grey
- bottle green
- fuchsia
- red
- burgundy
- azure blue
- royal blue
- deep navy

5 16.2045 | F.O.L. **Classic Kids Sweat Jacket Kids' Hooded Sweat Jacket**



FRUIT OF THE LOOM®

6 16.2062 | F.O.L. **Classic Hooded Sweat Jacket Hooded Sweat Jacket**

280g/m², 80% cotton, 20% polyester
 2-layer hood with tone-in-tone drawstring, single jersey necktape, ribbed cuffs on sleeves and hem with Lycra®, concealed zip for better printability, 2 patch pockets
 S - M - L - XL - XXL - 3XL* - 4XL** - 5XL**
 * only in these colors
 🛒 24 📦 4

7 16.2045 | F.O.L. **Classic Kids Sweat Jacket Kids' Hooded Sweat Jacket**

280g/m², 80% cotton, 20% polyester
 2-layer hood without cord, single jersey necktape, ribbed cuffs on sleeves and hem, concealed zip for better printability, 2 patch pockets
 116 - 128 - 140 - 152 - 164
 🛒 24 📦 4

FRUIT OF THE LOOM

Sweats

Sports & Outdoor

Tradition

Fleece

Jackets & Vests

Business

Workwear

Baby, Towels & Underwear

Caps & Headwear

Accessories



- white* **
- black* ** ** *
- dark heather grey
- heather grey ** ** ** *
- natural
- classic olive
- bottle green*
- retro heather green
- sunflower*
- red*
- powder rose
- vintage heather red
- burgundy*
- sky blue
- royal blue*
- navy* ** ** *
- deep navy*
- vintage heather navy

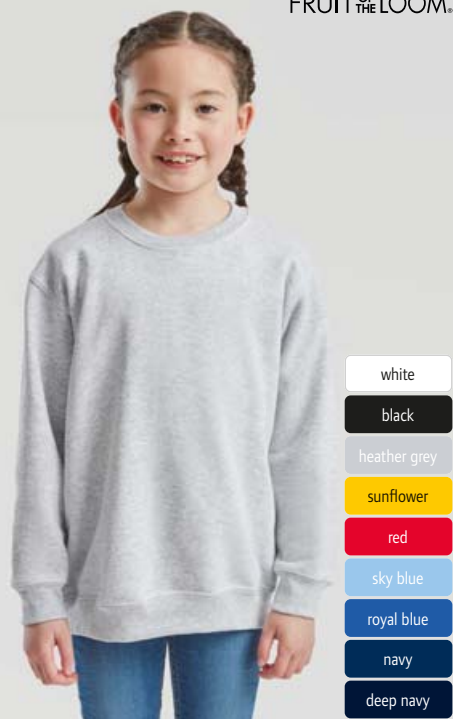

- white
- black
- heather grey
- sunflower
- red
- sky blue
- royal blue
- navy
- deep navy

CLASSIC SWEATS

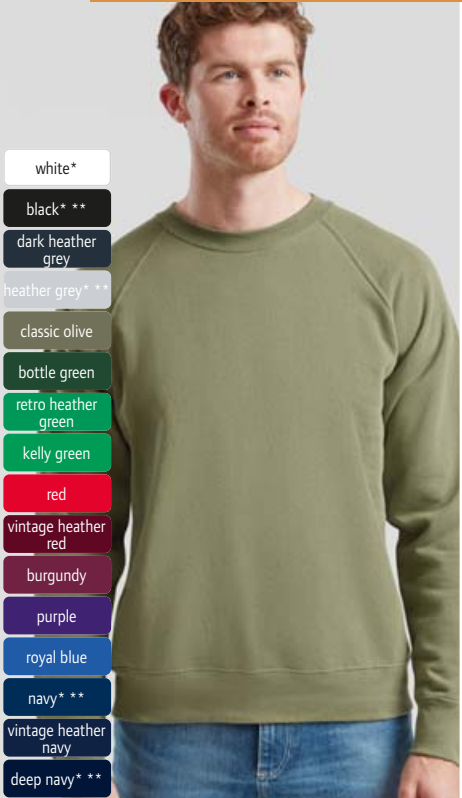

- white*
- black* **
- dark heather grey
- heather grey* **
- classic olive
- bottle green
- retro heather green
- kelly green
- red
- vintage heather red
- burgundy
- purple
- royal blue
- navy* **
- vintage heather navy
- deep navy* **

BEST SELLER 1 16.2202 | F.O.L. **Classic Set-In Sweat Sweater**

280g/m², 80% cotton, 20% polyester
 Single jersey necktape, smooth set in sleeves, rib knit cuffs made of cotton/elastane on neck, sleeves and hem
 S - M - L - XL - XXL - 3XL* - 4XL** - 5XL***
 * only in these colors
 🛒 36 📦 6

BEST SELLER 2 16.2041 | F.O.L. **Classic Kids Set-In Sweat Kids' Sweater**

280g/m², 80% cotton, 20% polyester
 Single jersey necktape, ribbed cuffs on sleeves and hem with Lycra®
 104 - 116 - 128 - 140 - 152 - 164
 🛒 36 📦 6

3 16.2216 | F.O.L. **Classic Raglan Sweat Raglan Sweatshirt**

280g/m², 80% cotton, 20% polyester
 Tone-in-tone single jersey-necktape, raglan sleeves, knitted cuffs on neck, sleeves and hem with Lycra®
 S - M - L - XL - XXL - 3XL* - 4XL**
 * only in these colors
 🛒 36 📦 6



- white*
- black
- heather grey
- navy
- deep navy



- black
- heather grey
- deep navy

4 16.4026 | F.O.L. **Classic Elasticated Jog Pants Sweatpants**

280g/m², 80% cotton, 20% polyester
 Elastic leg ends, elastic waistband with full-length cord, side pockets
 S - M - L - XL - XXL - 3XL
 🛒 36 📦 6

5 16.4051 | F.O.L. **Classic Kids Jog Pants Kids' Sweatpants**

280g/m², 80% cotton, 20% polyester
 Elastic leg ends, elastic waistband with full-length cord, side pockets
 116 - 128 - 140 - 152 - 164
 🛒 36 📦 6



- black*
- heather grey
- deep navy*

6 16.2114 | F.O.L. **Classic Zip-Neck Sweat Sweater with 1/4 Zip**

280g/m², 80% cotton, 20% polyester
 Collar with single jersey necktape, stand-up collar, raglan sleeves, rib knit cuffs made of cotton/Lycra® on sleeves and hem, concealed zip for better printability
 S - M - L - XL - XXL - 3XL*
 * only in these colors
 🛒 24 📦 4



FRUIT OF THE LOOM.

1 16.2138 | F.O.L.

Lightweight Raglan Sweat
Men's Raglan Sweatshirt

240g/m², 80% cotton, 20% polyester, French Terry (not brushed inside)

Raglan sleeves, rib knit cuffs made of cotton/Lycra® on sleeves and hem

S - M - L - XL - XXL

👕 24 📦 1

2 16.2146 | F.O.L.

Lady-Fit LW Raglan Sweat
Ladies' Raglan Sweat

240g/m², 80% cotton, 20% polyester, French Terry (not brushed inside)

Tailored fit, raglan sleeves, rib knit cuffs made of cotton/Lycra® on sleeves and hem

XS - S - M - L - XL - XXL

👕 24 📦 1



1 16.2138 | F.O.L. **Lightweight Raglan Sweat**
Men's Raglan Sweatshirt

FRENCH TERRY

2 16.2146 | F.O.L. **Lady-Fit LW Raglan Sweat**
Ladies' Raglan Sweat

FRENCH TERRY

3 16.2156 | F.O.L.

Lightweight Set-In Sweat
Men's Sweater

240g/m², 80% cotton, 20% polyester, French Terry (not brushed inside)

Set-in sleeves, rib knit cuffs made of cotton/Lycra® on sleeves and hem

S - M - L - XL - XXL

👕 24 📦 4

4 16.2140 | F.O.L.

Lightweight Hooded Sweat
Men's Raglan Hooded Sweatshirt

240g/m², 80% cotton, 20% polyester, French Terry (not brushed inside)

Hood with flat cord tone-in-tone, raglan sleeves, rib knit cuffs made of cotton/Lycra® on sleeves and hem, kangaroo pocket

S - M - L - XL - XXL

👕 24 📦 1



3 16.2156 | F.O.L. **Lightweight Set-In Sweat**
Men's Sweater

FRENCH TERRY

4 16.2140 | F.O.L. **Lightweight Hooded Sweat**
Men's Raglan Hooded Sweatshirt

FRENCH TERRY

5 02.0040 | Daiber JN 40

Heavy Sweater

300g/m², 80% cotton, 20% polyester

Halfmoon in neck, necktape, cuffs with elastane, sturdy flat seams, high-quality sweat fabric with roughened inside, 60° washable, not suitable for tumble drying

S - M - L - XL - XXL - 3XL - 4XL - 5XL

👕 30 📦 5

6 02.040K | Daiber JN 40K

Heavy Kids' Sweater

300g/m², 80% cotton, 20% polyester

Halfmoon in neck, necktape, cuffs with elastane, sturdy flat seams, high-quality sweat fabric with roughened inside, 60° washable, not suitable for tumble drying

XS (98/104) - S (110/116) - M (122/128) - L (134/140) - XL (146/152) - XXL (158/164)

👕 30 📦 5



BEST SELLER 5 02.0040 | Daiber JN 40
Heavy Sweater

HEAVY 60°

BEST SELLER 6 02.040K | Daiber JN 40K
Heavy Kids' Sweater

HEAVY 60°

Sweats JN BY DAIBER • FRUIT OF THE LOOM
Sports & Outdoor
Tradition
Fleece
Jackets & Vests
Business
Workwear
Baby, Towels & Underwear
Caps & Headwear
Accessories



BIO ORGANIC

NEW 1 42.3902 | Jack & Jones **Classic Hood Heavyweight Unisex Hooded Sweater**

- | | | | |
|--------------|--------------------|----------------|-------------------|
| white | light grey melange | spectra yellow | azure blue |
| black | egret offwhite | fuchsia rose | skipper blue |
| asphalt grey | warm taupe sand | lipstick red | surf the web blue |
| beetle green | cappuccino brown | port royale | navy blazer |
| falcon brown | vibrant orange | skyway blue | alpine green |

300g/m², 80% certified organic cotton, 20% recycled polyester
 Classic cut, lined hood with cord with metal ends, halfmoon in neck, ribbed cuffs on sleeves and hem, kangaroo pocket, brushed inside, TearAway label, neutral size label, 40° washable, suitable for tumble drying at low temperature
 XS - S - M - L - XL - XXL - 3XL
 €18 6



BIO ORGANIC

JACK & JONES
PRODUCT

NEW 2 42.3900 | Jack & Jones **Classic Unisex Sweat Heavy Unisex Sweater**

- | |
|--------------------|
| white |
| black |
| light grey melange |
| navy blazer |

300g/m², 80% certified organic cotton, 20% recycled polyester
 Classic cut, wide round neckline, halfmoon in neck, ribbed cuffs on sleeves and hem, brushed inside, TearAway label, neutral size label, 40° washable, suitable for tumble drying at low temperature
 XS - S - M - L - XL - XXL - 3XL
 €24 6



BIO ORGANIC

NEW 3 42.3907 | Jack & Jones **Classic Zip Hood Heavy Oversize Hooded Sweat Jacket**

- | |
|--------------------|
| white |
| black |
| light grey melange |
| navy blazer |

300g/m², 80% certified organic cotton, 20% recycled polyester
 Classic cut, lined hood with cord with metal ends, halfmoon in neck, ribbed cuffs on sleeves and hem, metal zip, kangaroo pockets, brushed inside, TearAway label, neutral size label, 40° washable, suitable for tumble drying at low temperature
 XS - S - M - L - XL - XXL - 3XL
 €18 6

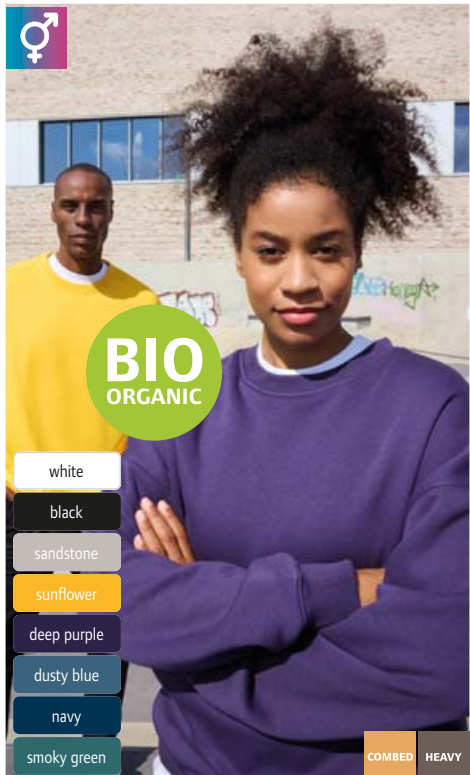

BIO ORGANIC

NEW 4 02.8042 | Daiber **8042 Heavy Oversize Organic Sweater**

- | |
|-------------|
| white |
| black |
| sandstone |
| sunflower |
| deep purple |
| dusty blue |
| navy |
| smoky green |

300g/m², 85% combed ringspun certified organic cotton, 15% recycled polyester
 Round neckline, cuffs with elastane, brushed inside, 30° washable, not suitable for tumble drying
 XXS - XS - S - M - L - XL - XXL - 3XL
 €25 5

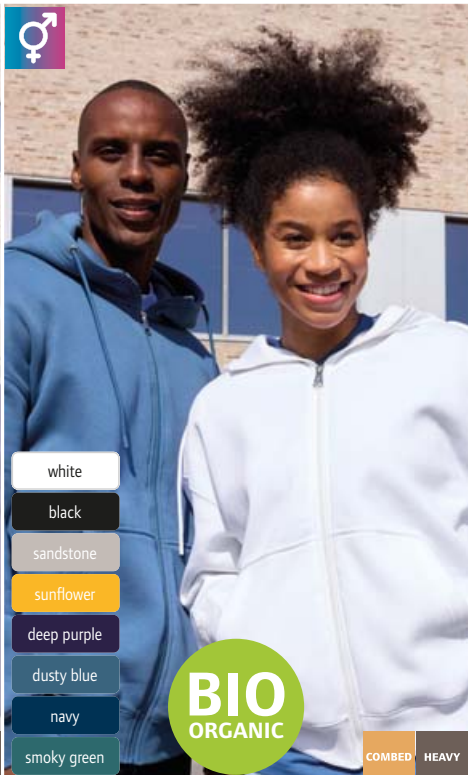

BIO ORGANIC

NEW 5 02.8043 | Daiber **8043 Oversize Organic Hooded Sweat Jacket**

- | |
|-------------|
| white |
| black |
| sandstone |
| sunflower |
| deep purple |
| dusty blue |
| navy |
| smoky green |

300g/m², 85% combed ringspun certified organic cotton, 15% recycled polyester
 2-layer hood with drawstring, cuffs with elastane, full-length zip, kangaroo pockets, brushed inside, 30° washable, not suitable for tumble drying
 XXS - XS - S - M - L - XL - XXL - 3XL
 €25 5



BIO ORGANIC

daiber

NEW 6 02.8044 | Daiber **8044 Organic College Jacket**

- | |
|-----------------------|
| black/black |
| black/sandstone |
| carmine red/sandstone |
| royal/sandstone |
| smoky green/sandstone |

320g/m², 70% combed ringspun certified organic cotton, 30% recycled polyester
 Full-length button-placket with press studs, contrasting set-in sleeves, cuffs with elastane, 2 side pockets, rib knit collar and cuffs with contrasting stripes, high-quality sweat fabric with roughened inside, 30° washable, not suitable for tumble drying
 XXS - XS - S - M - L - XL - XXL - 3XL
 €20 1



SUSTAINABLE PRODUCT

Interlock

1 02.8046 | Daiber 8046

Men's Interlock Hooded Sweater

360g/m², 63% certified organic cotton, 33% recycled polyester, 4% elastane, heavy interlock fabric
Lined hood with cord, kangaroo pocket with additional zipped pocket, zipped pocket on the left sleeve, 30° washable, not suitable for tumble drying

S - M - L - XL - XXL - 3XL

👉 30 📦 5

- black
- sandstone
- milky blue
- navy

- black
- sandstone
- milky blue
- navy

NEW 1 02.8046 | Daiber 8046
Men's Interlock Hooded Sweater

STRETCH HEAVY

NEW 2 02.8045 | Daiber 8045
Ladies' Interlock Hooded Sweater

STRETCH HEAVY

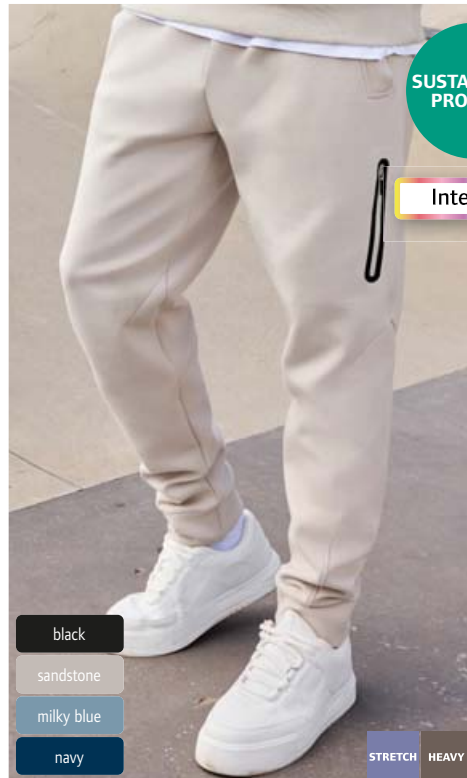

SUSTAINABLE PRODUCT

Interlock

- black
- sandstone
- milky blue
- navy

STRETCH HEAVY



- black
- sandstone
- milky blue
- navy

STRETCH HEAVY



BIO ORGANIC

- black/sandstone
- muddy brown/sandstone
- dusty blue/sandstone
- smoky green/sandstone

COMBED HEAVY

NEW 3 02.8047 | Daiber 8047
Interlock Jogging Pants

360g/m², 63% certified organic cotton, 33% recycled polyester, 4% elastane, heavy interlock fabric
Elastic hem with drawstring, zip front pocket, 2 side pockets, back pocket with zip

S - M - L - XL - XXL - 3XL

👉 30 📦 5

NEW 4 02.8048 | Daiber 8048
Interlock Shorts

360g/m², 63% certified organic cotton, 33% recycled polyester, 4% elastane, heavy interlock fabric
Elastic hem with drawstring, zip front pocket, 2 side pockets, back pocket with zip

S - M - L - XL - XXL - 3XL

👉 30 📦 5

NEW 5 02.8051 | Daiber 8051
Organic Hooded Sweater "Colour-Block"

300g/m², 85% combed ringspun certified organic cotton, 15% recycled polyester
Lined hood in contrasting color with cord, cuffs with elastane, kangaroo pocket, contrasting block insert with piping at the front, brushed inside, 30° washable, not suitable for tumble drying

XXS - XS - S - M - L - XL - XXL - 3XL

👉 30 📦 5



- white
- black
- graphite
- dark grey
- grey heather
- ash
- brown
- olive
- dark green
- irish green
- lime green
- yellow
- gold yellow
- orange
- pink
- red
- wine
- sky blue
- royal
- dark royal
- petrol
- navy
- turquoise

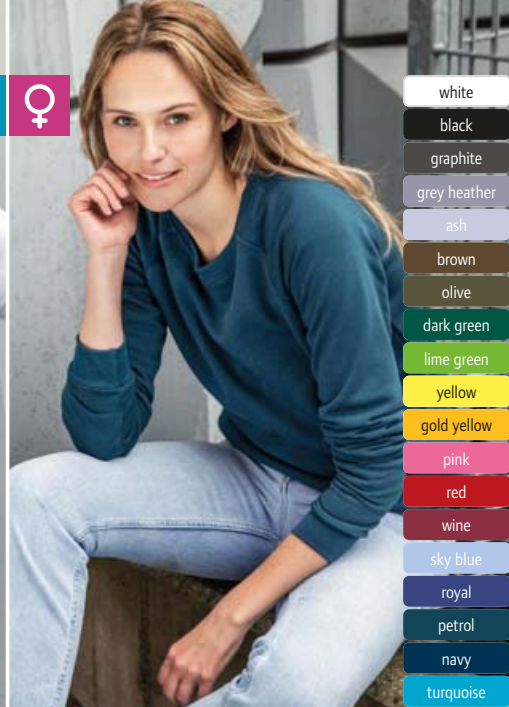

- white
- black
- graphite
- grey heather
- ash
- brown
- olive
- dark green
- lime green
- yellow
- gold yellow
- pink
- red
- wine
- sky blue
- royal
- petrol
- navy
- turquoise



BEST SELLER 02.0794 | Daiber **JN 794**
Men's Sweater

BEST SELLER 02.0793 | Daiber **JN 793**
Ladies' Raglan Sweat

1 02.0794 | Daiber JN 794
Men's Sweater
280g/m², 80% cotton, 20% polyester
Round neckline, necktape, cuffs with elastane, brushed inside, TearAway label, 40° washable, not suitable for tumble drying
S - M - L - XL - XXL - 3XL - 4XL - 5XL
👉 30 📦 5

2 02.0793 | Daiber JN 793
Ladies' Raglan Sweat
280g/m², 80% cotton, 20% polyester
Lightly tailored fit, round neckline, necktape, raglan sleeves, cuffs with elastane, brushed inside, TearAway label, 40° washable, do not iron, not suitable for tumble drying
XS - S - M - L - XL - XXL - 3XL
👉 30 📦 5



- white
- black
- graphite
- black heather
- grey heather
- ash
- olive
- lime green
- acid yellow
- red
- wine
- rose melange
- cobalt
- light denim melange
- navy
- petrol melange
- turquoise



- white
- black
- graphite
- grey heather
- olive
- rose melange
- navy
- turquoise

3 02.8024 | Daiber JN 8024
Men's Raglan Hooded Sweatshirt

4 02.8023 | Daiber JN 8023
Ladies' Raglan Hooded Sweatshirt

3 02.8024 | Daiber JN 8024
Men's Raglan Hooded Sweatshirt
300g/m², 85% combed ringspun certified organic cotton, 15% polyester
2-layer hood with drawstring, raglan sleeves, cuffs with elastane, kangaroo pocket, side dividing seams in the front, brushed inside, TearAway label, 30° washable, not suitable for tumble drying
S - M - L - XL - XXL - 3XL - 4XL - 5XL
👉 30 📦 1

4 02.8023 | Daiber JN 8023
Ladies' Raglan Hooded Sweatshirt
300g/m², 85% combed ringspun certified organic cotton, 15% polyester
Lightly tailored fit, 2-layer hood with drawstring, raglan sleeves, cuffs with elastane, kangaroo pocket, side dividing seams in the front, brushed inside, TearAway label, 30° washable, not suitable for tumble drying
XS - S - M - L - XL - XXL - 3XL
👉 30 📦 1

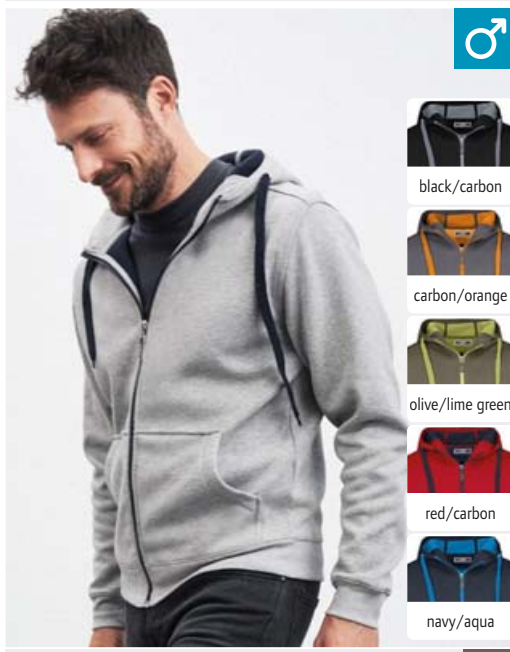

- | | |
|------------------|---------------------|
| | |
| black/carbon | black/red |
| | |
| carbon/orange | sport grey/navy |
| | |
| olive/lime green | fern green/graphite |
| | |
| red/carbon | azure/navy |
| | |
| navy/aqua | navy/red |

5 02.0355 | Daiber JN 355
Men's Doubleface Jacket

6 02.0354 | Daiber JN 354
Ladies' Doubleface Jacket

5 02.0355 | Daiber JN 355
Men's Doubleface Jacket
380g/m², outside: 55% polyester, 45% cotton, single jersey, inside: micro fleece
Hood with chin guard, attached sleeves, elastic cuffs on sleeves and borders, kangaroo pocket, flatlock seams, drawstring, zip and inside in contrasting color, 40° washable, not suitable for tumble drying
S - M - L - XL - XXL - 3XL
👉 25 📦 1

6 02.0354 | Daiber JN 354
Ladies' Doubleface Jacket
380g/m², outside: 55% polyester, 45% cotton, single jersey, inside: micro fleece
Tailored fit, hood with chin guard, attached sleeves, elastic cuffs on sleeves and borders, kangaroo pocket, flatlock seams, drawstring, zip and inside in contrasting color, 40° washable, not suitable for tumble drying
S - M - L - XL - XXL
👉 25 📦 1

daiber



white black



graphite dark grey



grey heather ash



brown olive



dark green lime green



yellow gold yellow



orange red



wine pink



sky blue royal



dark royal navy



petrol turquoise

02.0755 | Daiber JN 755

Ladies' Hooded Sweat Jacket

280g/m², 80% cotton, 20% polyester

Lightly tailored fit, 2-layer hood with drawstring, necktape, cuffs with elastane, kangaroo pocket, brushed inside, TearAway label, 40° washable, not suitable for tumble drying

XS - S - M - L - XL - XXL - 3XL

☎ 30 ☑ 5

02.0756 | Daiber JN 756

Men's Hooded Sweat Jacket

280g/m², 80% cotton, 20% polyester

2-layer hood with drawstring, necktape, cuffs with elastane, kangaroo pocket, brushed inside, TearAway label, 40° washable, not suitable for tumble drying

S - M - L - XL - XXL - 3XL - 4XL - 5XL

☎ 30 ☑ 5

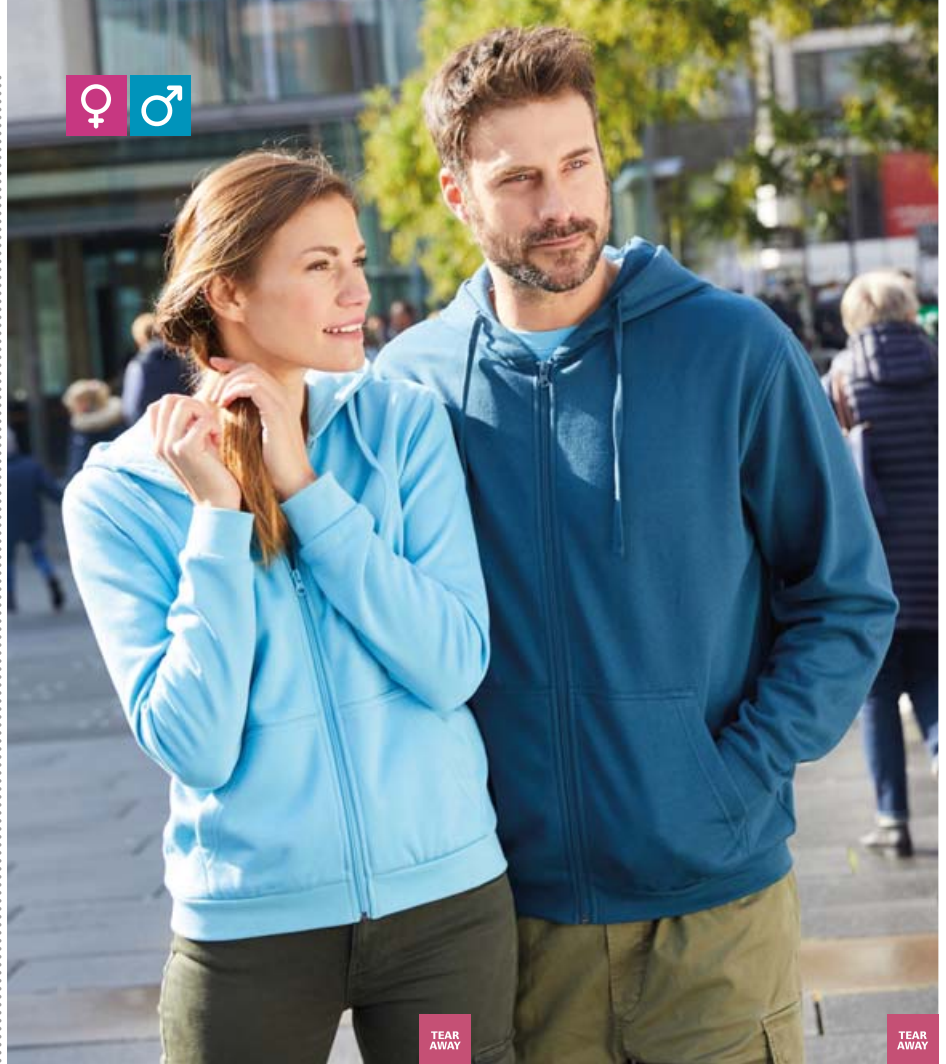

BEST SELLER 02.0755 | Daiber JN 755 Ladies' Hooded Sweat Jacket

BEST SELLER 02.0756 | Daiber JN 756 Men's Hooded Sweat Jacket



02.0796 | Daiber JN 796 Men's Hooded Sweatshirt



02.0795 | Daiber JN 795 Ladies' Hooded Sweatshirt



02.796K | Daiber JN 796K Kids' Hooded Sweater



white black graphite dark grey grey heather ash brown olive dark green irish green lime green yellow



gold yellow orange pink red wine sky blue royal dark royal petrol navy turquoise

280g/m², 80% cotton, 20% polyester

2-layer hood with drawstring, necktape, cuffs with elastane, kangaroo pocket, brushed inside, TearAway label, 40° washable, not suitable for tumble drying

S - M - L - XL - XXL - 3XL - 4XL - 5XL

☎ 30 ☑ 5

280g/m², 80% cotton, 20% polyester

Lightly tailored fit, 2-layer hood with drawstring, necktape, cuffs with elastane, kangaroo pocket, brushed inside, TearAway label, 40° washable, not suitable for tumble drying

XS - S - M - L - XL - XXL - 3XL

☎ 30 ☑ 5

280g/m², 80% cotton, 20% polyester

2-layer hood, necktape, cuffs with elastane, kangaroo pocket, brushed inside, TearAway label, 40° washable, not suitable for tumble drying

XS (98/104) - S (110/116) - M (122/128) - L (134/140) - XL (146/152) - XXL (158/164)

☎ 30 ☑ 5

JN BY DAIBER

Sweats

Sports & Outdoor

Tradition

Fleece

Jackets & Vests

Business

Workwear

Baby, Towels & Underwear

Caps & Headwear

Accessories

Accessories

Accessories



- black
- black heather
- athletic heather
- navy

NEW 09.993M | Jerzees **993M**
Hooded Sweat Jacket "NuBlend"

TEAR AWAY



- white
- black* **
- black heather
- charcoal grey
- rock
- athletic heather*
- sandstone
- sweet cream heather
- forest green
- military green
- safety green
- gold
- safety orange
- golden pecan
- true red* **
- maroon
- blush pink
- light blue
- denim
- royal
- navy* **
- sage

NEW 09.996M | Jerzees **996M**
Hooded Sweater "NuBlend"

TEAR AWAY

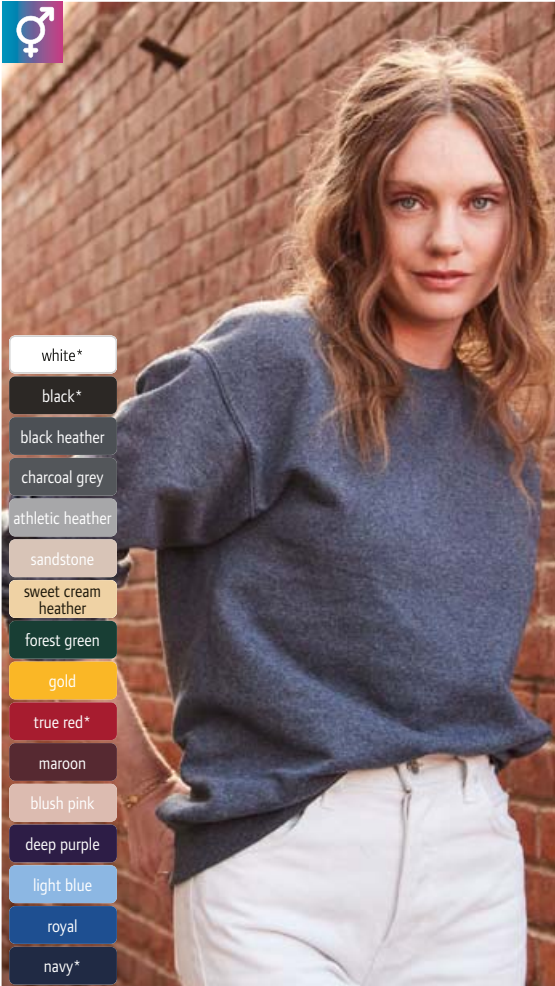

- white*
- black*
- black heather
- charcoal grey
- athletic heather
- sandstone
- sweet cream heather
- forest green
- gold
- true red*
- maroon
- blush pink
- deep purple
- light blue
- royal
- navy*

NEW 09.562M | Jerzees **562M**
Sweater "NuBlend"

TEAR AWAY



- white
- black
- black heather
- athletic heather
- navy

NEW 09.975M | Jerzees **975M**
Sweatpants "NuBlend"

TEAR AWAY

1 09.993M | Jerzees **993M**
Hooded Sweat Jacket "NuBlend"

271g/m², 50% cotton, 50% polyester

1-layer hood with metal eyelets and cord, 1x1 ribbed cuffs on sleeves and hem, zip made of aluminum, kangaroo pockets, double seams on neck, sleeves and hem, high density, 2-thread sweat quality, preshrunk, NuBlend® Antipilling, made from certified COTTON USA™ cotton, TearAway label

S - M - L - XL - XXL - 3XL

👉 24 📦 1

2 09.996M | Jerzees **996M**
Hooded Sweater "NuBlend"

271g/m², 50% cotton, 50% polyester

2-layer hood with metal eyelets and cord, 1x1 ribbed cuffs on sleeves and hem, kangaroo pocket, double seams on neck, sleeves and hem, high density, 2-thread sweat quality, preshrunk, NuBlend® Antipilling, made from certified COTTON USA™ cotton, TearAway label

S - M - L - XL - XXL - 3XL - 4XL* - 5XL**

* only in these colors

👉 24 📦 1

3 09.562M | Jerzees **562M**
Sweater "NuBlend"

271g/m², 50% cotton, 50% polyester

1x1 rib knit on sleeves and hem with elastane, double seams on shoulders, neck and armholes, high density, 2-thread sweat quality, preshrunk, soft touch, NuBlend® Antipilling, made from certified COTTON USA™ cotton, TearAway label

S - M - L - XL - XXL - 3XL - 4XL* - 5XL*

* only in these colors

👉 24 📦 1

4 09.975M | Jerzees **975M**
Sweatpants "NuBlend"

244g/m², 60% cotton, 40% polyester

Modern fit, contrasting cord, elastic leg ends, elastic hem with drawstring, rib-knit cuffs at the bottom of the legs, 2 side pockets with contrasting color inside, black: tone-on-tone cord, high density, lightweight fabric, 2-thread sweat quality, preshrunk, NuBlend® Antipilling, made from certified COTTON USA™ cotton, TearAway label

S - M - L - XL - XXL - 3XL

👉 24 📦 1



1 09.97CR | Jerzees 97CR
Hooded Sweater "NuBlend Varsity"

271g/m², 50% cotton, 50% polyester
 Raglan sleeves in contrasting color, stripes on sleeves, 1x1 ribbed cuffs on sleeves and hem, cuffs in the same color as the sleeve stripes, kangaroo pocket, high density, 2-thread sweat quality, preshrunk, soft touch, NuBlend® Antipilling, made from certified COTTON USA™ cotton, TearAway label
 S - M - L - XL - XXL - 3XL
 ☞ 24 ☐ 1

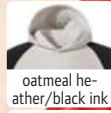

2 09.96CR | Jerzees 96CR
Hooded Sweater 2-colored "NuBlend"

271g/m², 50% cotton, 50% polyester, Oxford: 51% polyester, 49% cotton
 2-layer hood with metal eyelets and cord, necktape in contrasting color, raglan sleeves in contrasting color, 1x1 ribbed cuffs on sleeves and hem, kangaroo pocket, double stitching on sleeves and hem, flat cord in contrasting color, high density, 2-thread sweat quality, NuBlend® Antipilling, made from certified COTTON USA™ cotton, TearAway label
 S - M - L - XL - XXL - 3XL
 ☞ 24 ☐ 1

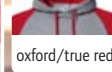
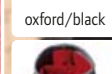

NEW 1 09.97CR | Jerzees 97CR
Hooded Sweater "NuBlend Varsity" **TEAR AWAY**

NEW 2 09.96CR | Jerzees 96CR
Hooded Sweater 2-colored "NuBlend" **TEAR AWAY**

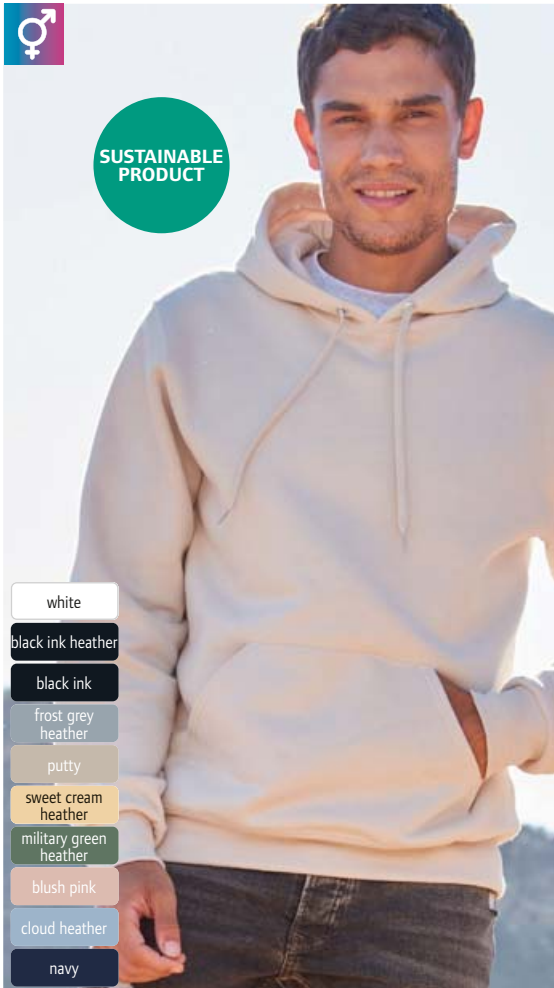

3 09.700M | Jerzees 700M
Hooded Sweater "Eco Premium"

288g/m², 57% combed ringspun cotton, 43% recycled polyester
 2-layer hood with metal eyelets and cord, flat cord tone-in-tone, 2x2 ribbed cuffs on sleeves and hem, kangaroo pocket, double seams on shoulders, neck and armholes, 1-colored piping along the shoulder seam, high density, 3-thread sweat quality, preshrunk, moisture regulating and quick drying, made from certified COTTON USA™ cotton, TearAway label
 S - M - L - XL - XXL - 3XL
 ☞ 24 ☐ 1

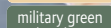
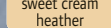
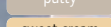
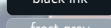
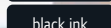
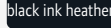
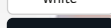
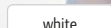

4 09.701M | Jerzees 701M
Sweater "Eco Premium"

288g/m², 57% combed ringspun cotton, 43% recycled polyester
 2x2 ribbed cuffs on sleeves and hem, double seams on shoulders, neck and armholes, 1-colored piping along the shoulder seam, high density, 3-thread fleece, moisture regulating and quick drying, made from certified COTTON USA™ cotton, TearAway label
 S - M - L - XL - XXL - 3XL
 ☞ 24 ☐ 1

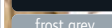
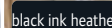
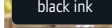
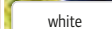

NEW 3 09.700M | Jerzees 700M
Hooded Sweater "Eco Premium" **COMBED** **TEAR AWAY**

NEW 4 09.701M | Jerzees 701M
Sweater "Eco Premium" **COMBED** **TEAR AWAY**

KARIBAN

KARIBAN

Sweats



1 20.K474 | Kariban K 474
Sweater

- | | | | | |
|-------------|--------------|--------------|--------------|------------------|
| white | camel | apple green | true coral | hawaii blue |
| black | moka brown | lime | red | tropical blue |
| dark khaki | chocolate | straw yellow | cherry red | light royal blue |
| dark grey | green olive | yellow | wine | orion blue |
| storm grey | caper green | dark mustard | dusty purple | ink blue |
| sweet grey | earthy green | pumpkin | fuchsia | navy |
| oxford grey | forest green | orange | pale pink | emerald green |
| ash heather | kelly green | peach | purple | |
| light sand | pistachio | candyfloss | sky blue | |



- white
- black
- dark khaki
- dark grey
- oxford grey
- ash heather
- forest green
- yellow
- orange
- red
- wine
- light royal blue
- navy

1 20.K474 | Kariban K 474
Sweater

280g/m², 80% cotton, 20% polyester
Set-in sleeves, ribbed cuffs on collar, sleeves and hem, brushed inside, 40° washable, not suitable for tumble drying, do not dry clean
XS - S - M - L - XL - XXL - 3XL - 4XL
👕 30 📏 5

2 20.K478 | Kariban K 478
Sweater with 1/4 Zip

280g/m², 80% cotton, 20% polyester
Stand-up collar with 1/4 zip, set-in sleeves, ribbed cuffs on sleeves and hem, brushed inside, 40° washable, not suitable for tumble drying, do not dry clean
XS - S - M - L - XL - XXL - 3XL - 4XL
👕 20 📏 5

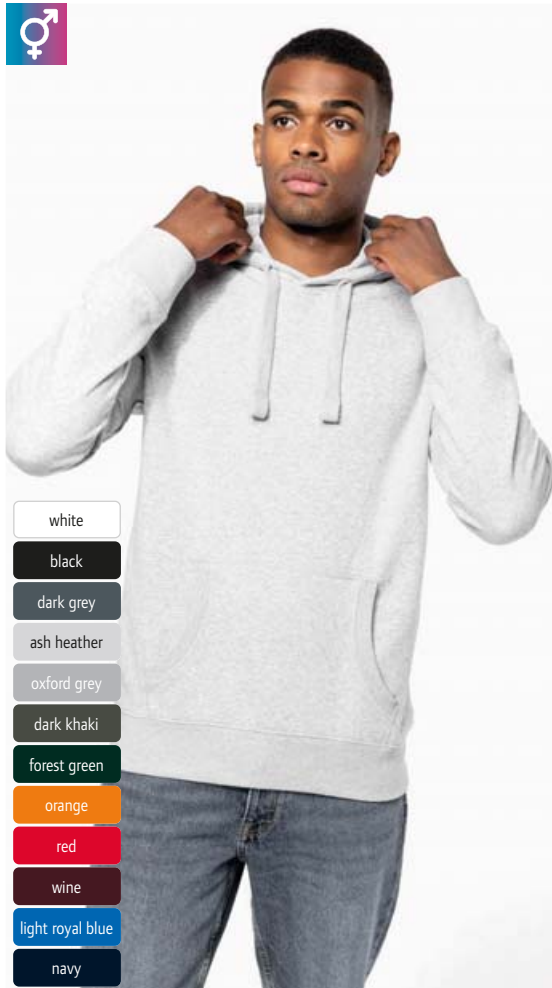

3 20.K489 | Kariban K 489
Hooded Sweatshirt

- white
- black
- dark grey
- ash heather
- oxford grey
- dark khaki
- forest green
- orange
- red
- wine
- light royal blue
- navy



- black
- dark grey
- oxford grey
- navy

3 20.K489 | Kariban K 489
Hooded Sweatshirt

300g/m², 80% combed cotton, 20% polyester, ash heather: 79% combed cotton, 20% polyester, 1% viscose
Lined hood in honeycomb optic with cord tone-on-tone, necktape in contrasting color, set-in sleeves, knitted cuffs on sleeves and hem, kangaroo pocket, LSF (low shrinkage fleece) for less shrinkage, 3-thread sweat quality, brushed inside, 60° washable, high shape retention and wash resistance, suitable for tumble drying at low temperature, do not dry clean
XS - S - M - L - XL - XXL - 3XL - 4XL
👕 16 📏 1

4 20.7021 | Kariban K 7021
Sweatpants

280g/m², 80% cotton, 20% polyester
Straight cut, elastic waistband with flat drawstring, rib-knit cuffs at the bottom of the legs, 2 side pockets, brushed inside
XS - S - M - L - XL - XXL - 3XL - 4XL
👕 20 📏 1

4 20.7021 | Kariban K 7021
Sweatpants

COMBED HEAVY 60°

KARIBAN



white	straw yellow
black	yellow
dark khaki	pumpkin
dark grey	orange
storm grey	dark mustard
sweet grey	candyfloss
oxford grey	red
ash heather	cherry red
grey camouflage	wine
light sand	dusty purple
peach	true coral
camel	fuchsia
moka brown	pale pink
chocolate	purple
olive camouflage	sky blue
green olive	hawaii blue
caper green	tropical blue
earthy green	light royal blue
forest green	orion blue
kelly green	ink blue
pistachio	navy
lime	emerald green
apple green	

1 20.K476 | Kariban K 476
Men's Hooded Sweatshirt

280g/m², 80% cotton, 20% polyester, olive camouflage: 70% cotton, 30% polyester

Lined hood with cord tone-on-tone, set-in sleeves, knitted cuffs on sleeves and hem, kangaroo pocket, brushed inside, 40° washable, not suitable for tumble drying, do not dry clean

XS - S - M - L - XL - XXL - 3XL - 4XL

👉 20 📦 5

2 20.K473 | Kariban K 473
Ladies' Hooded Sweatshirt

280g/m², 80% cotton, 20% polyester

Lined hood with cord tone-on-tone, set-in sleeves, knitted cuffs on sleeves and hem, kangaroo pocket, brushed inside, 40° washable, not suitable for tumble drying, do not dry clean

XS - S - M - L - XL - XXL

👉 20 📦 5



white
black
dark khaki
dark grey
oxford grey
ash heather
light sand
chocolate
forest green
kelly green
lime
yellow
orange
red
wine
fuchsia
purple
sky blue
tropical blue
light royal blue
navy

BEST SELLER 1 20.K476 | Kariban K 476
Men's Hooded Sweatshirt

BEST SELLER 2 20.K473 | Kariban K 473
Ladies' Hooded Sweatshirt

3 20.K477 | Kariban K 477
Kids' Hooded Sweater

280g/m², 80% cotton, 20% polyester

Lined hood, set-in sleeves, knitted cuffs on sleeves and hem, kangaroo pocket, brushed inside, 40° washable, not suitable for tumble drying, do not dry clean

4/6 (104/116) - 6/8 (122/128) - 8/10 (134/140) - 10/12 (146/152) - 12/14 (158/164)

👉 20 📦 5

4 20.K479 | Kariban K 479
Hooded Sweat Jacket

280g/m², 80% cotton, 20% polyester

Lined hood with cord tone-on-tone, set-in sleeves, knitted cuffs on sleeves and hem, nylon zipper, kangaroo pockets, brushed inside, 40° washable, not suitable for tumble drying, do not dry clean

XS - S - M - L - XL - XXL - 3XL - 4XL

👉 20 📦 5

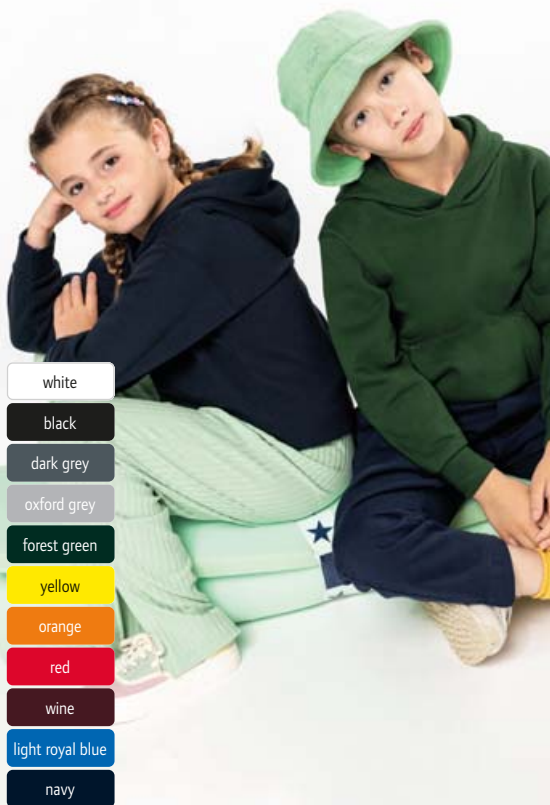

white
black
dark grey
oxford grey
forest green
yellow
orange
red
wine
light royal blue
navy

BEST SELLER 3 20.K477 | Kariban K 477
Kids' Hooded Sweater



white
black
dark khaki
dark grey
oxford grey
ash heather
light sand
chocolate
forest green
kelly green
lime
yellow
orange
red
wine
fuchsia
purple
sky blue
tropical blue
light royal blue
navy

BEST SELLER 4 20.K479 | Kariban K 479
Hooded Sweat Jacket





1 20.K446 | Kariban K 446
Contrast Hooded Sweater
 280g/m², 80% cotton, 20% polyester
 Lined hood in contrasting color with cord, ribbed cuffs and hem, kangaroo pocket with access for headphones, brushed inside, 40° washable, suitable for tumble drying at low temperature, do not dry clean
 XS - S - M - L - XL - XXL - 3XL - 4XL
 ☞ 20 ☞ 5

BEST SELLER **1 20.K446 | Kariban K 446**
Contrast Hooded Sweater

BEST SELLER **2 20.K465 | Kariban K 465**
Ladies' Contrast Hooded Sweater

2 20.K465 | Kariban K 465
Ladies' Contrast Hooded Sweater
 280g/m², 80% cotton, 20% polyester
 Tailored fit, lined hood in contrasting color with cord, ribbed cuffs on sleeves and hem, kangaroo pocket with access for headphones, brushed inside, 40° washable, suitable for tumble drying at low temperature, do not dry clean
 XS - S - M - L - XL - XXL
 ☞ 20 ☞ 5
** this color is available for 20.K465 (ladies) only*



oversize fit

3 20.K453 | Kariban K 453
Kids' Contrast Hooded Sweater
 280g/m², 80% cotton, 20% polyester
 Lined hood in contrasting color, ribbed cuffs and hem, kangaroo pocket with access for headphones, brushed inside, 40° washable, suitable for tumble drying at low temperature, do not dry clean
 6/8 (122/128) - 8/10 (134/140) - 10/12 (146/152) - 12/14 (158/164)
 ☞ 20 ☞ 5

BEST SELLER **3 20.K453 | Kariban K 453**
Kids' Contrast Hooded Sweater

4 20.4018 | Kariban K 4018
Oversize Hooded Sweat

4 20.4018 | Kariban K 4018
Oversize Hooded Sweat
 280g/m², 80% cotton, 20% polyester
 Generous cut, twill necktape, halfmoon in neck, dropped shoulders, cuffs and hem with elastane, hidden pocket with zipper in the right side seam, double seams on sleeves and cuffs, brushed inside, TearAway label, neutral size label, 40° washable, not suitable for tumble drying
 XXS - XS - S - M - L - XL - XXL - 3XL
 ☞ 20 ☞ 5



KARIBAN

SUSTAINABLE
PRODUCT

BIO
ORGANIC



1 20.4028 | Kariban K 4028

Ladies' eco-friendly Hooded Sweater

280g/m², 85% combed certified organic cotton, 15% recycled polyester, enzyme washed, hood lining: 100% combed certified organic cotton, single jersey

Straight cut, tone-in-tone single jersey-necktape, halfmoon in neck, ribbed cuffs on sleeves and hem, kangaroo pocket, double seams on neck, sleeves and hem, LSF (low shrinkage fleece) for less shrinkage, 3-thread sweat quality, vegan, neutral size label, 40° washable, high shape retention and wash resistance, suitable for tumble drying at low temperature, do not dry clean

XS - S - M - L - XL - XXL

👉 20 📄 5

2 20.4027 | Kariban K 4027

Men's eco-friendly Hooded Sweater

280g/m², 85% combed certified organic cotton, 15% recycled polyester, enzyme washed, hood lining: 100% combed certified organic cotton, single jersey

Straight cut, tone-in-tone single jersey-necktape, halfmoon in neck, ribbed cuffs on sleeves and hem, kangaroo pocket, double seams on neck, sleeves and hem, LSF (low shrinkage fleece) for less shrinkage, 3-thread sweat quality, vegan, neutral size label, 40° washable, high shape retention and wash resistance, suitable for tumble drying at low temperature, do not dry clean

S - M - L - XL - XXL - 3XL - 4XL - 5XL

👉 20 📄 5



1 20.4028 | Kariban K 4028
Ladies' eco-friendly Hooded Sweater

2 20.4027 | Kariban K 4027
Men's eco-friendly Hooded Sweater



3 20.4025 | Kariban K 4025

Eco-friendly Sweater

280g/m², 85% combed certified organic cotton, 15% recycled polyester, enzyme washed, outer fabric: 100% combed certified organic cotton

Straight cut, tone-in-tone single jersey-necktape, halfmoon in neck, 1x1 ribbed cuffs at neck, sleeves and hem, double seams on neck, sleeves and hem, LSF (low shrinkage fleece) for less shrinkage, 3-thread sweat quality, brushed inside, vegan, neutral size label, high shape retention and wash resistance

XS - S - M - L - XL - XXL - 3XL - 4XL - 5XL

👉 20 📄 1

4 20.4030 | Kariban K 4030

Eco-friendly Hooded Sweat Jacket

280g/m², 85% combed certified organic cotton, 15% recycled polyester, enzyme washed, hood lining: 100% cotton, single jersey

Straight cut, tone-in-tone single jersey-necktape, halfmoon in neck, ribbed cuffs on sleeves and hem, nylon zipper, kangaroo pockets, double stitching on sleeves and hem, LSF (low shrinkage fleece) for less shrinkage, 3-thread sweat quality, vegan, neutral size label, 40° washable, high shape retention and wash resistance, suitable for tumble drying at low temperature, do not dry clean

XS - S - M - L - XL - XXL - 3XL - 4XL

👉 20 📄 1



3 20.4025 | Kariban K 4025
Eco-friendly Sweater

SUSTAINABLE
PRODUCT

BIO
ORGANIC

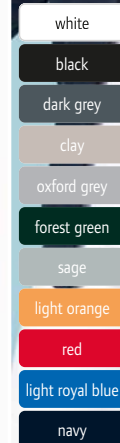
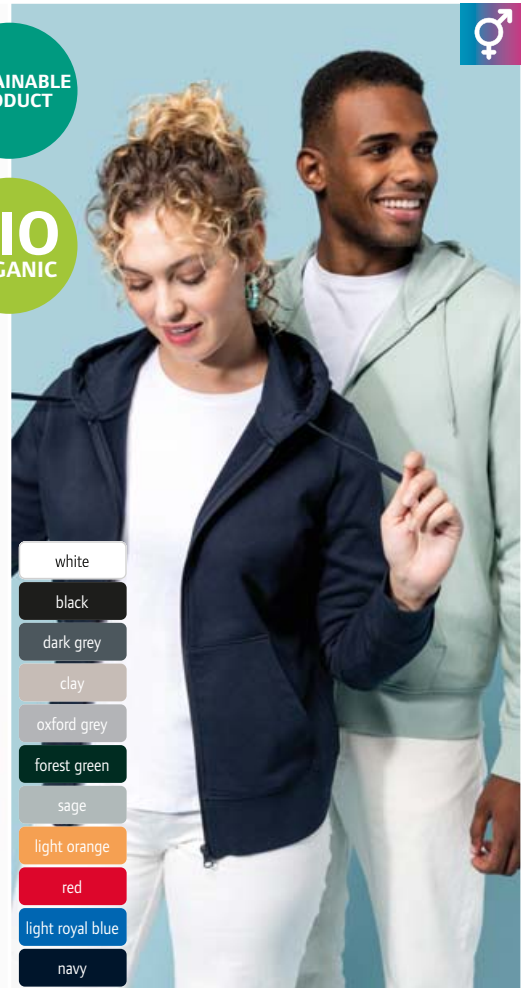

4 20.4030 | Kariban K 4030
Eco-friendly Hooded Sweat Jacket

KARIBAN

Sweats

Sports &
Outdoor

Tradition

Fleece

Jackets & Vests

Business

Workwear

Baby, Towels &
Underwear

Caps &
Headwear

Accessories



1 20.K497 | Kariban K 497
Unisex College Jacket "Teddy"

HEAVY NEUTRAL LABEL



oxford grey/
navy/white

navy/oxford
grey/white

2 20.4003 | Kariban K 4003
Unisex Hooded College Jacket "Teddy"

HEAVY NEUTRAL LABEL



SUSTAINABLE PRODUCT

BIO ORGANIC



3 20.K438 | Kariban K 438
Hooded Sweat Jacket

COMBED FRENCH TERRY

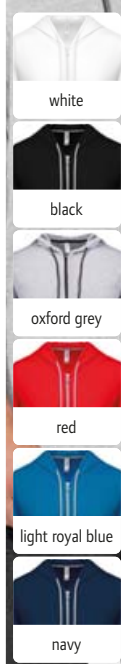

T-Shirt fabric

not brushed inside



black

clay

navy

4 20.7020 | Kariban K 7020
Organic Sweat Skirt

COMBED NEUTRAL LABEL TEAR AWAY



1 20.K497 | Kariban K 497
Unisex College Jacket "Teddy"
320g/m², 70% cotton, 30% polyester
Twill necktape, contrasting set-in sleeves, press studs in contrasting color, 2 side pockets with piping in contrasting color, rib knit collar, sleeves and cuffs with contrasting stripes, hanging loop, 3-thread brushed fleece, neutral size label, 30° washable, not suitable for tumble drying, do not dry clean
XS - S - M - L - XL - XXL - 3XL
☞ 15 ☐ 5

2 20.4003 | Kariban K 4003
Unisex Hooded College Jacket "Teddy"
320g/m², 70% cotton, 30% polyester
3-part hood with jersey lining, drawcord in contrasting color, twill necktape, press studs fastening, 2 side pockets with piping in contrasting color, rib knit collar, sleeves and cuffs with contrasting stripes, hanging loop, neutral size label, 30° washable, not suitable for tumble drying, do not dry clean
XS - S - M - L - XL - XXL - 3XL
☞ 15 ☐ 5

3 20.K438 | Kariban K 438
Hooded Sweat Jacket
180g/m², 100% enzyme-washed combed cotton, oxford grey: 10% viscose, French Terry (not brushed inside)
T-shirt fabric, unlined hood with cord and necktape in contrasting color, self-fabric cuffs, 2 kangaroo pockets, light quality, 40° washable, suitable for tumble drying at low temperature, do not dry clean
XS - S - M - L - XL - XXL - 3XL
☞ 20 ☐ 5

4 20.7020 | Kariban K 7020
Organic Sweat Skirt
280g/m², 85% combed certified organic cotton, 15% recycled polyester, enzyme washed
Elastic hem with drawstring, 2 side pockets, LSF (low shrinkage fleece) for less shrinkage, brushed inside, TearAway label, neutral size label, 40° washable, suitable for tumble drying at low temperature, do not dry clean
XS - S - M - L - XL - XXL
☞ 20 ☐ 1

KARIBAN



black



storm grey



grey heather



sage



mossy green



red



wine heather



ocean blue heather



french navy heather



navy

1 20.K480 | Kariban K 480

Men's Organic Raglan Sweatshirt

300g/m², 80% certified organic cotton, 20% polyester, French Terry (not brushed inside)

Small V-insert on the collar, necktape, raglan sleeves, wide ribbed cuffs on neck, sleeves and cuffs, neutral size label, 40° washable, suitable for tumble drying at low temperature, do not dry clean

S - M - L - XL - XXL - 3XL

👉20 📄5

2 20.K481 | Kariban K 481

Ladies' Organic Raglan Sweatshirt

300g/m², 80% certified organic cotton, 20% polyester, French Terry (not brushed inside)

Tailored fit, small V-insert on the collar, necktape, raglan sleeves, wide ribbed cuffs on neck, sleeves and cuffs, neutral size label, 40° washable, suitable for tumble drying at low temperature

XS - S - M - L - XL - XXL

👉20 📄5



not brushed inside

1 20.K480 | Kariban K 480
Men's Organic Raglan Sweatshirt

HEAVY

FRENCH TERRY

NEUTRAL LABEL

2 20.K481 | Kariban K 481
Ladies' Organic Raglan Sweatshirt

HEAVY

FRENCH TERRY

NEUTRAL LABEL



3 20.K442 | Kariban K 442
Heavy Sweater

HEAVY



4 20.K443 | Kariban K 443
Heavy Hooded Sweatshirt

HEAVY



5 20.K444 | Kariban K 444
Heavy Hooded Sweat Jacket

HEAVY



white

black

dark grey

oxford grey



dark khaki

red

light royal blue

navy

360g/m², 80% preshrunk ringspun cotton, 20% polyester, silicone treatment

Neckline with ribbed collar and cross shape cover stitch, necktape inside in contrasting color, set-in sleeves, wide ribbed cuffs on sleeves and hem, LSF (low shrinkage fleece) for less shrinkage, 40° washable, suitable for tumble drying at low temperature, do not dry clean

XS - S - M - L - XL - XXL - 3XL - 4XL

👉20 📄5



white

black

dark grey

oxford grey



dark khaki

red

light royal blue

navy

360g/m², 80% preshrunk ringspun cotton, 20% polyester, silicone treatment

Relaxed fit, necktape and hood in contrasting color (grey), 2-layer hood, set-in sleeves, wide ribbed cuffs on sleeves and hem, kangaroo pocket, LSF (low shrinkage fleece) for less shrinkage, 40° washable, suitable for tumble drying at low temperature, do not dry clean

XS - S - M - L - XL - XXL - 3XL - 4XL

👉20 📄5



white

black

dark grey

oxford grey



dark khaki

red

light royal blue

navy

360g/m², 80% preshrunk ringspun cotton, 20% polyester, silicone treatment

Necktape and hood in contrasting color (grey), 2-layer hood, set-in sleeves, wide ribbed cuffs on sleeves and hem, YKK zip, kangaroo pockets, LSF (low shrinkage fleece) for less shrinkage, 40° washable, suitable for tumble drying at low temperature, do not dry clean

XS - S - M - L - XL - XXL - 3XL - 4XL

👉20 📄5

KARIBAN

Sweats

Sports & Outdoor

Tradition

Fleece

Jackets & Vests

Business

Workwear

Baby, Towels & Underwear

Caps & Headwear

Accessories



1 20.4035 | Kariban K 4035
Sweater "Made in Portugal"

NEUTRAL LABEL



2 20.4037 | Kariban K 4037
Hooded Sweater "Made in Portugal"

NEUTRAL LABEL

1 20.4035 | Kariban K 4035

Sweater "Made in Portugal"

280g/m², 80% cotton, 20% polyester
Round neckline, halfmoon in neck, 1x1 ribbed cuffs at neck, sleeves and hem, double stitching on sleeves and hem, LSF (low shrinkage fleece) for less shrinkage, antipilling pretreatment, made in Europe, neutral size label, 40° washable, suitable for tumble drying at low temperature, do not dry clean
XS - S - M - L - XL - XXL - 3XL - 4XL - 5XL
👉 20 📦 5

2 20.4037 | Kariban K 4037

Hooded Sweater "Made in Portugal"

280g/m², 80% cotton, 20% polyester
Straight cut, lined hood with flat cord tone-in-tone, halfmoon in neck, sleeve cuffs and waistband in 1x1 rib knit, kangaroo pocket, double stitching on sleeves and hem, LSF (low shrinkage fleece) for less shrinkage, antipilling pretreatment, made in Europe, neutral size label, 40° washable, suitable for tumble drying at low temperature, do not dry clean
XS - S - M - L - XL - XXL - 3XL - 4XL - 5XL
👉 20 📦 5



3 20.K013 | Kariban K 4013
Unisex Hooded Sweatshirt

COMBED

TEAR AWAY

4 20.K014 | Kariban K 4014
Kids' Hooded Sweater

COMBED

TEAR AWAY

3 20.K013 | Kariban K 4013

Unisex Hooded Sweatshirt

280g/m², 80% combed cotton, 20% polyester, hood: cotton jersey
Slim fit, lined hood in contrasting color with cord, halfmoon in neck, ribbed cuffs on sleeves and hem, kangaroo pockets, 3-thread brushed fleece, TearAway label, 40° washable, suitable for tumble drying at low temperature, do not dry clean
XS - S - M - L - XL - XXL - 3XL
👉 20 📦 5

4 20.K014 | Kariban K 4014

Kids' Hooded Sweater

280g/m², 80% combed cotton, 20% polyester, hood: cotton jersey
Slim fit, lined hood in contrasting color with cord, halfmoon in neck, ribbed cuffs on sleeves and hem, kangaroo pockets, 3-thread brushed fleece, TearAway label, 40° washable, suitable for tumble drying at low temperature, do not dry clean
6/8 (122/128) - 8/10 (134/140) - 10/12 (146/152) - 12/14 (158/164)
👉 20 📦 5



5 20.K471 | Kariban K 471
Ladies' Oversized Sweatshirt

FRENCH TERRY

NEUTRAL LABEL

5 20.K471 | Kariban K 471

Ladies' Oversized Sweatshirt

270g/m², 91% cotton, 9% polyester, light grey heather: 87% cotton, 9% polyester, 4% viscose, French Terry (not brushed inside)
Wide casual fit, large neckline, herringbone necktape, raw edge finish at hem, double seams on cuffs, neutral size label, 40° washable, not suitable for tumble drying, do not dry clean
S/M - L/XL
👉 20 📦 5



Piqué

- black
- dark grey
- navy

NEW 1 43.0337 | Kustom Kit **KK 337**
Piqué Sweater

HEAVY TEAR AWAY

300g/m², 80% cotton, 20% polyester

Classic cut, necktape tone-in-tone, double-layer material on the round neckline, cuffs and hem, tone-in-tone cover seams on neck, sleeves and cuffs, double seams on armholes, piqué knit, TearAway label, 30° washable, not suitable for tumble drying

S - M - L - XL - XXL - 3XL

👕 25 📦 5



Piqué

- black
- dark grey
- navy

NEW 2 43.0338 | Kustom Kit **KK 338**
Piqué Hooded Sweater

HEAVY TEAR AWAY

300g/m², 80% cotton, 20% polyester

Classic cut, lined hood with flat cord with tone-on-tone metal eyelets, necktape, double-layer material on cuffs and hem, patch kangaroo pocket with zip, double seams on armholes, sleeves and waistband, piqué knit, TearAway label, 30° washable, not suitable for tumble drying

S - M - L - XL - XXL - 3XL

👕 25 📦 5



- black
- dark grey
- navy

NEW 3 43.0339 | Kustom Kit **KK 339**
Piqué Sweater with 1/4 Zip

HEAVY TEAR AWAY

300g/m², 80% cotton, 20% polyester

Classic cut, 2-layer cadet collar, necktape, double-layer material on cuffs and hem, concealed YKK zip, kangaroo pocket, double seams on armholes, sleeves, waistband and shoulders, piqué knit, TearAway label, 30° washable, not suitable for tumble drying

S - M - L - XL - XXL - 3XL

👕 25 📦 5



- black
- dark grey marl
- navy

4 43.0302 | Kustom Kit **KK 302**
Sweater "Superwash"

60° TEAR AWAY



- black
- dark grey
- heather grey
- navy

5 43.0334 | Kustom Kit **KK 334**
Sweat Jacket

TEAR AWAY

KUSTOM KIT®

4 43.0302 | Kustom Kit **KK 302**
Sweater "Superwash"

280g/m², 65% polyester, 35% cotton

Classic cut, double layer round neckline, necktape tone-in-tone, self-fabric cuffs and hem, reinforced shoulder seams, double seams, brushed inside, TearAway label, 60° washable, suitable for tumble drying

XS - S - M - L - XL - XXL - 3XL - 4XL

👕 25 📦 1

5 43.0334 | Kustom Kit **KK 334**
Sweat Jacket

280g/m², 80% cotton, 20% polyester

Classic cut, stand-up collar, necktape, ribbed cuffs on sleeves and hem, concealed zip, side pockets, reinforced shoulder seams, double seams on shoulder and armholes, surface made of 100% cotton, brushed inside, TearAway label, 30° washable, not suitable for tumble drying

XS - S - M - L - XL - XXL

👕 25 📦 1

KUSTOM KIT

Sweats

Sports & Outdoor

Tradition

Fleece

Jackets & Vests

Business

Workwear

Baby, Towels & Underwear

Caps & Headwear

Accessories



1 43.0333 | Kustom Kit **KK 333**
Hooded Sweatshirt



2 43.0335 | Kustom Kit **KK 335**
Sweater with 1/4 Zip



3 43.0332 | Kustom Kit **KK 332**
Sweater



4 43.0336 | Kustom Kit **KK 336**
Hooded Sweater with 1/4 Zip

KUSTOM KIT

1 43.0333 | Kustom Kit
KK 333
Hooded Sweatshirt
280g/m², 80% cotton, 20% polyester
Classic cut, lined hood with flat cord tone-in-tone, ribbed cuffs on sleeves and hem, kangaroo pocket, reinforced shoulder seams, surface made of 100% cotton, brushed inside, TearAway label, 30° washable, not suitable for tumble drying
XXS - XS - S - M - L - XL - XXL - 3XL - 4XL*
* only in these colors
☞ 25 ☐ 1

2 43.0335 | Kustom Kit
KK 335
Sweater with 1/4 Zip
280g/m², 80% cotton, 20% polyester
Classic cut, stand-up collar, neck-tape, ribbed cuffs on sleeves and hem, concealed zip for better printability, reinforced shoulder seams, double seams on shoulders and armholes, surface made of 100% cotton, brushed inside, TearAway label, 30° washable, not suitable for tumble drying
XS - S - M - L - XL - XXL - 3XL - 4XL
☞ 25 ☐ 1

3 43.0332 | Kustom Kit
KK 332
Sweater
280g/m², 80% cotton, 20% polyester
Classic cut, self-fabric collar, neck-tape tone-in-tone, self-fabric cuffs and hem, reinforced shoulder seams, double seams on shoulders and armholes, surface made of 100% cotton, brushed inside, TearAway label, 30° washable, not suitable for tumble drying
XS - S - M - L - XL - XXL
☞ 25 ☐ 1

4 43.0336 | Kustom Kit
KK 336
Hooded Sweater with 1/4 Zip
280g/m², 80% cotton, 20% polyester
Classic cut, 2-layer hood with metal eyelets and cord, necktape tone-in-tone, self-fabric cuffs and hem, kangaroo pocket, reinforced shoulder seams, double seams on shoulders and armholes, surface made of 100% cotton, brushed inside, TearAway label, 30° washable, not suitable for tumble drying
XS - S - M - L - XL - XXL - 3XL
☞ 25 ☐ 1



1 70.0073 | Mantis M 73

Hooded Sweat "Superstar"

330g/m², 81% certified organic cotton, 19% polyester, organic cotton or in conversion to organic (IC 2), peach finish

3-part hood with waffle inner lining, natural colored flat cotton cord, double necktape, raglan sleeves, 2x2 rib knit on sleeves and hem with elastane, kangaroo pocket, flatlock seams, brushed inside, TearAway label, 40° washable

S - M - L - XL - XXL

👉 20 📦 5



black



charcoal grey melange



heather grey melange



forest green



swiss navy

peached fabric

1 70.0073 | Mantis M 73

Hooded Sweat "Superstar"

HEAVY TEAR AWAY

2 70.0140 | Mantis M 140

Ladies' cropped hooded sweater

FRENCH TERRY TEAR AWAY



not brushed inside



white



black



heather grey melange



soft pink

3 70.0194 | Mantis M 194

Sweater

280g/m², 80% certified organic cotton, 20% recycled polyester (rPET), heather grey melange: 71% certified organic cotton, 21% recycled polyester (rPET), 8% viscose, organic cotton or in conversion to organic (IC 2), French Terry (not brushed inside)

Rib knit collar, herringbone necktape, attached sleeves, TearAway label, 40° washable

XS - S - M - L - XL - XXL

👉 30 📦 5



white



black



heather grey melange

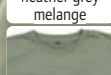

soft olive

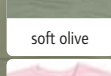

soft pink



navy



not brushed inside

3 70.0194 | Mantis M 194

Sweater

FRENCH TERRY TEAR AWAY

4 70.0128 | Mantis M 128

Ladies' Sweat "Flash Dance"

FRENCH TERRY TEAR AWAY



not brushed inside



black



heather grey melange



not brushed inside

- deep black
- grey melange
- dusty beige
- dusty green
- night blue

- COMBED
- HEAVY
- FRENCH TERRY
- NEUTRAL LABEL
- TEAR AWAY

1 24.3196 | NEOBLU **Nicholas Men**
Men's Hooded Sweatshirt



- deep black
- grey melange
- dusty beige
- dusty green
- night blue

- COMBED
- HEAVY
- FRENCH TERRY
- NEUTRAL LABEL
- TEAR AWAY

2 24.3197 | NEOBLU **Nicholas Women**
Ladies' Hooded Sweatshirt

1 24.3196 | NEOBLU
Nicholas Men
Men's Hooded Sweatshirt
400g/m², 85% combed cotton, 15% polyester, French Terry (not brushed inside)
Hood with drawcord, necktape, ribbed cuffs on sleeves and hem, kangaroo pocket, half-moon yoke on the back, TearAway label, neutral size label, 40° washable, not suitable for tumble drying
S - M - L - XL - XXL - 3XL - 4XL
€20

2 24.3197 | NEOBLU
Nicholas Women
Ladies' Hooded Sweatshirt
400g/m², 85% combed cotton, 15% polyester, French Terry (not brushed inside)
Hood with drawcord, necktape, ribbed cuffs on sleeves and hem, kangaroo pocket, half-moon yoke on the back, TearAway label, neutral size label, 40° washable, not suitable for tumble drying
S - M - L - XL - XXL - 3XL
€20



not brushed inside

- deep black*
- grey melange
- night blue*

- HEAVY
- FRENCH TERRY
- NEUTRAL LABEL
- TEAR AWAY

3 24.3194 | NEOBLU **Nelson Men**
Men's Raglan Sweatshirt



- deep black
- grey melange
- night blue

- HEAVY
- FRENCH TERRY
- NEUTRAL LABEL
- TEAR AWAY

4 24.3195 | NEOBLU **Nelson Women**
Ladies' Raglan Sweat

3 24.3194 | NEOBLU
Nelson Men
Men's Raglan Sweatshirt
400g/m², 85% cotton, 15% polyester, French Terry (not brushed inside)
Round neckline, raglan sleeves, ribbed cuffs on sleeves and hem, jersey half moon yoke, TearAway label, neutral size label, 40° washable, not suitable for tumble drying
S - M - L - XL - XXL - 3XL - 4XL
€20

4 24.3195 | NEOBLU
Nelson Women
Ladies' Raglan Sweat
400g/m², 85% cotton, 15% polyester, French Terry (not brushed inside)
Round neckline, raglan sleeves, ribbed cuffs on sleeves and hem, jersey half moon yoke, TearAway label, neutral size label, 40° washable, not suitable for tumble drying
S - M - L - XL - XXL - 3XL
€20

- white
- black*
- dark heather
- charcoal
- sport grey*
- nature
- military
- bottle green
- green
- lime
- yellow
- orange
- red
- light pink
- pink
- bordeaux
- light blue
- dusty indigo
- royal
- navy*
- sapphire



Fairtrade Cotton

- white
- black
- dark heather
- charcoal
- sport grey
- military
- bottle green
- green
- lime
- yellow
- orange
- red
- light pink
- pink
- bordeaux
- light blue
- dusty indigo
- royal
- navy
- sapphire



Neutral®
Certified Responsibility™



Fairtrade Cotton

- black
- sport grey
- green
- yellow
- red
- navy

BEST SELLER 1 77.6311 | Neutral **O 63101** **Men's Organic Hooded Sweatshirt** COMBED HEAVY

300g/m², 100% combed ringspun certified organic cotton, Fairtrade

Relaxed fit, 2-layer hood with drawstring, necktape, raglan sleeves, ribbed cuffs on sleeves and hem, kangaroo pocket, brushed inside, 40° washable, suitable for tumble drying at low temperature

S - M - L - XL - XXL - 3XL - 4XL* - 5XL*
* only in these colors

👕 20 📦 5

BEST SELLER 2 77.8311 | Neutral **O 83101** **Ladies' Organic Hooded Sweatshirt** COMBED HEAVY

300g/m², 100% combed ringspun certified organic cotton, Fairtrade

Relaxed fit, 2-layer hood with drawstring, necktape, raglan sleeves, ribbed cuffs on sleeves and hem, kangaroo pocket, brushed inside, 40° washable, suitable for tumble drying at low temperature

XS - S - M - L - XL - XXL

👕 20 📦 5

BEST SELLER 3 77.1301 | Neutral **O 13101** **Kids Organic Hooded Sweater** COMBED HEAVY

300g/m², 100% combed ringspun certified organic cotton, Fairtrade

2-layer hood without cord, raglan sleeves, ribbed cuffs on sleeves and hem, kangaroo pocket, brushed inside, 40° washable, suitable for tumble drying at low temperature

92/98 - 104/110 - 116/122 - 128/134 - 140/146 - 152/158

👕 50 📦 5

- white
- black*
- dark heather
- charcoal
- sport grey*
- nature
- brown
- military
- bottle green
- green
- lime
- yellow
- orange
- red
- pink
- bordeaux
- light blue
- dusty indigo
- royal
- navy*
- sapphire



Fairtrade Cotton

- white
- black
- dark heather
- charcoal
- sport grey
- military
- bottle green
- green
- lime
- yellow
- orange
- red
- pink
- bordeaux
- light blue
- dusty indigo
- royal
- navy
- sapphire



Fairtrade Cotton

- black
- sport grey
- green
- yellow
- red
- navy

BEST SELLER 4 77.6331 | Neutral **O 63301** **Men's Organic Hooded Sweat Jacket** COMBED HEAVY

300g/m², 100% combed ringspun certified organic cotton, Fairtrade

2-layer hood with drawstring, necktape, raglan sleeves, ribbed cuffs on sleeves and hem, YKK zip, kangaroo pocket, brushed inside, 40° washable, suitable for tumble drying at low temperature

S - M - L - XL - XXL - 3XL - 4XL* - 5XL*
* only in these colors

👕 20 📦 5

BEST SELLER 5 77.8331 | Neutral **O 83301** **Ladies' Organic Hooded Sweat Jacket** COMBED HEAVY

300g/m², 100% combed ringspun certified organic cotton, Fairtrade

2-layer hood with drawstring, necktape, ribbed cuffs on sleeves and hem, YKK zip, kangaroo pocket, brushed inside, 40° washable, suitable for tumble drying at low temperature

XS - S - M - L - XL - XXL

👕 20 📦 5

BEST SELLER 6 77.1331 | Neutral **O 13301** **Kids Organic Hooded Sweat Jacket** COMBED HEAVY

300g/m², 100% combed ringspun certified organic cotton, Fairtrade

2-layer hood without cord, ribbed cuffs on sleeves and hem, YKK zip, kangaroo pocket, brushed inside, 40° washable, suitable for tumble drying at low temperature

92/98 - 104/110 - 116/122 - 128/134 - 140/146 - 152/158

👕 50 📦 5

NEUTRAL
Sweats
Sports & Outdoor
Tradition
Fleece
Jackets & Vests
Business
Workwear
Baby, Towels & Underwear
Caps & Headwear
Accessories

- white
- black*
- dark heather
- charcoal
- sport grey*
- nature
- brown
- military
- bottle green
- green
- lime
- yellow
- orange
- red
- pink
- bordeaux
- light blue
- dusty indigo
- royal
- navy*
- sapphire



Fairtrade Cotton



- black
- sport grey
- green
- yellow
- red
- navy

1 77.6301 | Neutral O 63001
Unisex Organic Raglan Sweater

COMBED HEAVY

2 77.3301 | Neutral O 33001
Kids Organic Raglan Sweater

COMBED HEAVY

1 77.6301 | Neutral O 63001
Unisex Organic Raglan Sweater
300g/m², 100% combed ringspun certified organic cotton, Fairtrade
Relaxed fit, necktape, raglan sleeves, ribbed cuffs on sleeves and hem, brushed inside, 40° washable, suitable for tumble drying at low temperature
XS - S - M - L - XL - XXL - 3XL - 4XL* - 5XL*
* only in these colors
👉 25 📦 5

2 77.3301 | Neutral O 33001
Kids Organic Raglan Sweater
300g/m², 100% combed ringspun certified organic cotton, Fairtrade
Necktape, raglan sleeves, ribbed cuffs on sleeves and hem, brushed inside, 40° washable, suitable for tumble drying at low temperature
92/98 - 104/110 - 116/122 - 128/134 - 140/146 - 152/158
👉 50 📦 5



Fairtrade Cotton

- black
- dark heather
- sport grey
- military
- red
- bordeaux
- navy

3 77.7301 | Neutral O 73501
Unisex Organic Sweat Jacket

COMBED HEAVY



Fairtrade Cotton

- black
- navy

COMBED HEAVY 60°

NEW 4 77.3701 | Neutral O 73701
Men's Organic Sweater with 1/4 Zip

3 77.7301 | Neutral O 73501
Unisex Organic Sweat Jacket
300g/m², 100% combed ringspun certified organic cotton, Fairtrade
Necktape, raglan sleeves, ribbed cuffs on sleeves and hem, concealed YKK zip, 2 side pockets, brushed inside, 40° washable, suitable for tumble drying at low temperature
XS - S - M - L - XL - XXL - 3XL
👉 25 📦 5

4 77.3701 | Neutral O 73701
Men's Organic Sweater with 1/4 Zip
300g/m², 100% combed ringspun certified organic cotton, Fairtrade
Lined stand-up collar, necktape, wide ribbed cuffs on sleeves and hem with elastane, YKK zip, brushed inside, 60° washable, suitable for tumble drying at low temperature, 40° wash recommended
XS - S - M - L - XL - XXL - 3XL
👉 25 📦 1



Neutral
Certified Responsibility™

SUSTAINABLE PRODUCT

SUSTAINABLE PRODUCT



- new white
- black
- sport grey
- sand
- new raw
- brown
- new bottle green
- dusty purple
- dusty indigo
- navy
- teal
- dusty mint

oversize fit

- black
- sport grey
- navy

COMBED HEAVY 60° NEUTRAL LABEL

COMBED HEAVY 60° NEUTRAL LABEL

1 77.T631 | Neutral T 63101
Heavy Organic IC Hooded Sweater "Tiger"

300g/m², 100% combed ringspun certified organic cotton in conversion

Lined hood with cord, necktape, raglan sleeves, ribbed cuffs on sleeves and hem, kangaroo pocket, brushed inside, neutral size label, 60° washable, 40° wash recommended

XS - S - M - L - XL - XXL - 3XL

👉20 📦5

2 77.T311 | Neutral T 63111
Heavy Organic IC Hooded Sweater "Tiger"

300g/m², 100% combed ringspun certified organic cotton in conversion

Lined hood, necktape, dropped shoulders, ribbed cuffs on sleeves and hem, brushed inside, neutral size label, 60° washable, 40° wash recommended, suitable for tumble drying at low temperature

XS - S - M - L - XL - XXL - 3XL

👉10 📦5



SUSTAINABLE PRODUCT

- black
- navy

COMBED HEAVY 60° NEUTRAL LABEL

3 77.T641 | Neutral T 64111
Organic IC Sweat Shorts "Tiger"

300g/m², 100% combed ringspun certified organic cotton in conversion

Elastic hem with drawstring, 2 side pockets, brushed inside, neutral size label, 60° washable, 40° wash recommended, suitable for tumble drying at low temperature

XS - S - M - L - XL - XXL - 3XL

👉25 📦5



SUSTAINABLE PRODUCT

- black
- sport grey
- navy

COMBED HEAVY NEUTRAL LABEL

4 77.T630 | Neutral T 63001
Heavy Organic IC Sweater "Tiger"



SUSTAINABLE PRODUCT

- white
- black

COMBED HEAVY 60° NEUTRAL LABEL

5 77.T002 | Neutral T 74002
Organic IC Jogging Pants "Tiger"

Tiger
Cotton®

6 77.T630 | Neutral T 63001
Heavy Organic IC Sweater "Tiger"

300g/m², 100% combed ringspun certified organic cotton in conversion

Relaxed fit, necktape, raglan sleeves, ribbed cuffs on sleeves and hem, brushed inside, neutral size label, 40° washable, suitable for tumble drying at low temperature

XS - S - M - L - XL - XXL - 3XL

👉25 📦5

7 77.T002 | Neutral T 74002
Organic IC Jogging Pants "Tiger"

300g/m², 100% combed ringspun certified organic cotton in conversion, Fairtrade

Elastic hem with drawstring, ribbed cuffs on the waistband and ankles, 2 slide-in pockets with zip, back pocket, brushed inside, neutral size label, 60° washable, 40° wash recommended, suitable for tumble drying at low temperature

XS - S - M - L - XL - XXL - 3XL

👉25 📦1

NEUTRAL

Sweats

Sports & Outdoor

Tradition

Fleece

Jackets & Vests

Business

Workwear

Baby, Towels & Underwear

Caps & Headwear

Accessories

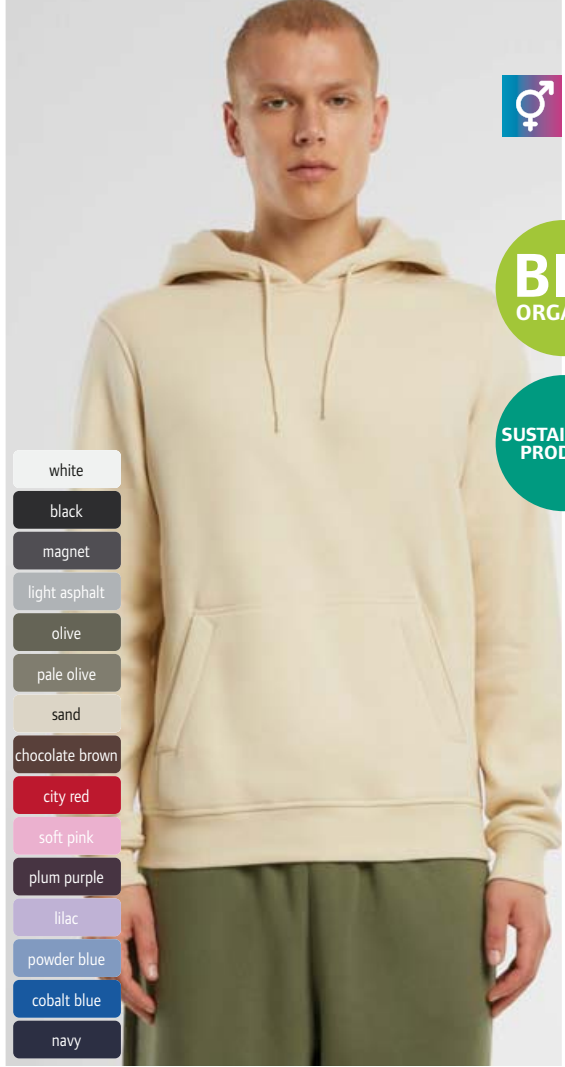

BIO ORGANIC

SUSTAINABLE PRODUCT

- white
- black
- magnet
- light asphalt
- olive
- pale olive
- sand
- chocolate brown
- city red
- soft pink
- plum purple
- lilac
- powder blue
- cobalt blue
- navy

- black

NEW 1 57.0010 | New Morning Studios **NM 010**
Heavyweight Unisex Hooded Sweater

HEAVY NEUTRAL LABEL

NEW 2 57.0021 | New Morning Studios **NM 021**
Heavy Unisex College Jacket

HEAVY NEUTRAL LABEL

1 57.0010 | New Morning Studios NM 010
Heavyweight Unisex Hooded Sweater
350g/m², 70% certified organic cotton, 30% recycled polyester
Classic cut, lined hood with dividing seams and cord, kangaroo pocket, brushed inside, neutral size label, 30° washable
XXS - XS - S - M - L - XL - XXL - 3XL - 4XL - 5XL
👉 20 📄 1

2 57.0021 | New Morning Studios NM 021
Heavy Unisex College Jacket
350g/m², 70% certified organic cotton, 30% recycled polyester
Narrow stand-up collar, full-length button-placket with press studs, 2 side pockets, brushed inside, neutral size label, 30° washable
XXS - XS - S - M - L - XL - XXL - 3XL - 4XL - 5XL
👉 20 📄 1

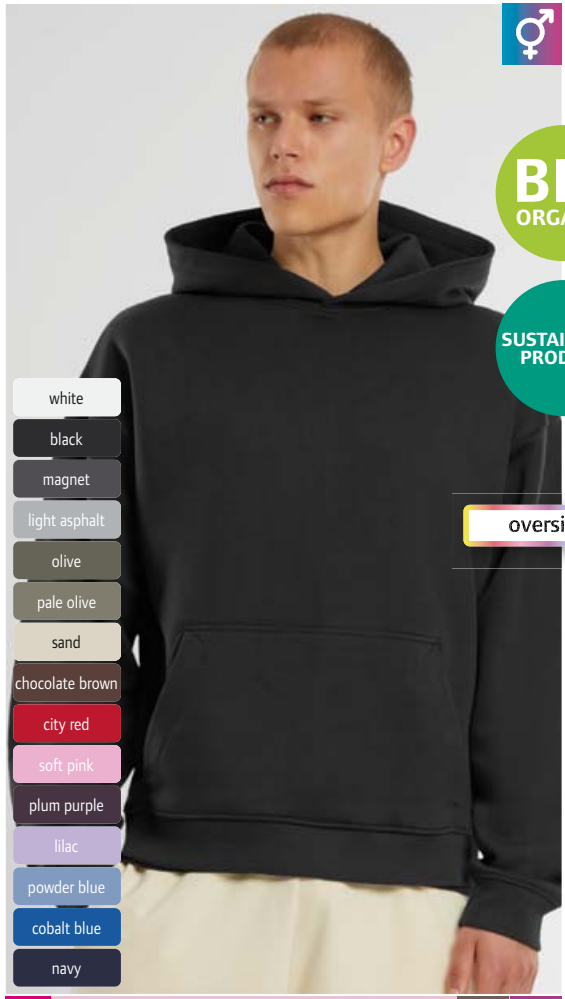

BIO ORGANIC

SUSTAINABLE PRODUCT

- white
- black
- magnet
- light asphalt
- olive
- pale olive
- sand
- chocolate brown
- city red
- soft pink
- plum purple
- lilac
- powder blue
- cobalt blue
- navy

oversize fit

- white
- black

NEW 3 57.0011 | New Morning Studios **NM 011**
Heavy Unisex Oversize Hooded Sweater

HEAVY NEUTRAL LABEL







NEW 4 57.0013 | New Morning Studios **NM 013**
Heavy Unisex Oversize Hooded Sweat Jacket

HEAVY NEUTRAL LABEL

3 57.0011 | New Morning Studios NM 011
Heavy Unisex Oversize Hooded Sweater
350g/m², 70% certified organic cotton, 30% recycled polyester
Oversize fit, lined hood without cord, ribbed cuffs on sleeves and hem, kangaroo pocket, brushed inside, neutral size label, 30° washable
XXS - XS - S - M - L - XL - XXL - 3XL - 4XL - 5XL
👉 20 📄 1

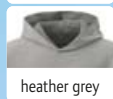
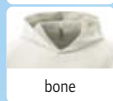
4 57.0013 | New Morning Studios NM 013
Heavy Unisex Oversize Hooded Sweat Jacket
350g/m², 70% certified organic cotton, 30% recycled polyester
Oversize fit, lined hood without cord, ribbed cuffs on sleeves and hem, kangaroo pockets, brushed inside, neutral size label, 30° washable
XXS - XS - S - M - L - XL - XXL - 3XL - 4XL - 5XL
👉 20 📄 1

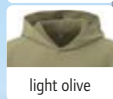

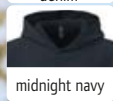
-  black
-  graphit black
-  shitake
-  heather grey
-  bone
-  tan
-  clay
-  light olive
-  stonewash denim
-  midnight navy

SUSTAINABLE PRODUCT

oversize fit

1 08.9307 | Next Level Apparel N 9307

Heavy Oversize Unisex Hooded Sweater

340g/m², 80% combed ringspun cotton, 20% recycled polyester, heather grey: 75% combed ringspun cotton, 25% recycled polyester







Oversize fit, halfmoon in neck, necktape, dropped shoulders, 2x2 ribbed cuffs on sleeves and hem, kangaroo pocket, 3-thread sweat quality, surface made of 100% cotton, brushed inside, TearAway label

XS - S - M - L - XL - XXL - 3XL

👁️ 12 📄 6

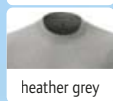
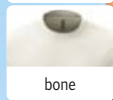
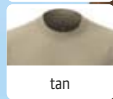
NEW 1 08.9307 | Next Level Apparel **N 9307** **Heavy Oversize Unisex Hooded Sweater** COMBED HEAVY TEAR AWAY



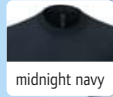

-  black
-  graphit black
-  shitake
-  heather grey
-  bone
-  tan
-  clay
-  light olive
-  stonewash denim
-  midnight navy

SUSTAINABLE PRODUCT

oversize fit

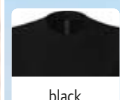
oversize fit

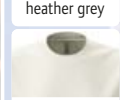
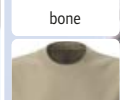
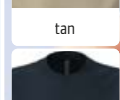
-  black
-  heather grey
-  bone
-  tan
-  midnight navy

2 08.9007 | Next Level Apparel N 9007

Heavy Oversize Unisex Sweater

340g/m², 80% combed ringspun cotton, 20% recycled polyester, heather grey: 75% combed ringspun cotton, 25% recycled polyester

Oversize fit, halfmoon in neck, necktape, dropped shoulders, 2x2 ribbed cuffs at neck, sleeves and hem, 3-thread sweat quality, surface made of 100% cotton, brushed inside, TearAway label

XS - S - M - L - XL - XXL - 3XL

👁️ 12 📄 1

3 08.9087 | Next Level Apparel N 9087

Heavy Ladies' Oversize Sweater

340g/m², 80% combed ringspun cotton, 20% recycled polyester, heather grey: 75% combed ringspun cotton, 25% recycled polyester

Short cut, oversize fit, halfmoon in neck, necktape, dropped shoulders, 2x2 ribbed cuffs at neck, sleeves and hem, 3-thread sweat quality, surface made of 100% cotton, brushed inside, TearAway label

XS - S - M - L - XL - XXL - 3XL

👁️ 24 📄 1

NEW 2 08.9007 | Next Level Apparel **N 9007** **Heavy Oversize Unisex Sweater** COMBED HEAVY TEAR AWAY **NEW** 3 08.9087 | Next Level Apparel **N 9087** **Heavy Ladies' Oversize Sweater** COMBED HEAVY TEAR AWAY



1 40.1680 | Promodoro 1680
Men's Hooded Sweater "X.O"

COMBED NEUTRAL LABEL



280g/m², 70% combed ringspun cotton, 30% polyester, heather grey: 62% combed ringspun cotton, 33% polyester, 5% viscose

Tailored fit, 2-layer hood with drawstring, replaceable cord, ribbed cuffs on sleeve, and borders with elastane, kangaroo pocket, flatlock seams, brushed inside, neutral size label, 30° washable

XS - S - M - L - XL - XXL - 3XL - 4XL - 5XL
👉 25 📦 1



2 40.1781 | Promodoro 1781
Ladies' Hooded Sweater "X.O"

COMBED NEUTRAL LABEL



280g/m², 70% combed ringspun cotton, 30% polyester, heather grey: 62% combed ringspun cotton, 33% polyester, 5% viscose

Tailored fit, 2-layer hood with drawstring, replaceable cord, ribbed cuffs on sleeve, and borders with elastane, kangaroo pocket, flatlock seams, brushed inside, neutral size label, 30° washable

XS - S - M - L - XL - XXL - 3XL
👉 25 📦 1



NEW 3 40.5500 | Promodoro 5500
Heavy Unisex Hooded Sweat Jacket

COMBED HEAVY

500g/m², outside: 85% combed ringspun cotton, 15% polyester, inside: 95% polyester, 5% elastane, velvet
Soft velvet fabric inside, lined hood with cord, ribbed cuffs on sleeve, and borders with elastane, concealed tone-in-tone zip, 30° washable, not suitable for tumble drying
XS - S - M - L - XL - XXL - 3XL - 4XL - 5XL
👉 15 📦 1



4 40.1650 | Promodoro 1650
Men's Hooded Sweat Jacket "X.O"

COMBED NEUTRAL LABEL

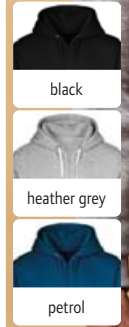

280g/m², 70% combed ringspun cotton, 30% polyester, heather grey: 62% combed ringspun cotton, 33% polyester, 5% viscose

Tailored fit, 2-layer hood with drawstring, replaceable cord, ribbed cuffs on sleeve, and borders with elastane, kangaroo pockets, flatlock seams, brushed inside, neutral size label, 30° washable

XS - S - M - L - XL - XXL - 3XL
👉 25 📦 1



5 40.1751 | Promodoro 1751
Ladies' Hooded Sweat Jacket "X.O"

COMBED NEUTRAL LABEL



280g/m², 70% combed ringspun cotton, 30% polyester, heather grey: 62% combed ringspun cotton, 33% polyester, 5% viscose

Tailored fit, 2-layer hood with drawstring, replaceable cord, ribbed cuffs on sleeve, and borders with elastane, kangaroo pockets, flatlock seams, brushed inside, neutral size label, 30° washable

XS - S - M - L - XL - XXL - 3XL
👉 25 📦 1



3-thread yarn construction

6 40.2180 | Promodoro 2180
Hooded Sweatshirt

COMBED

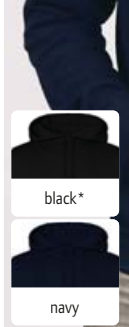

280g/m², 80% combed ringspun cotton, 20% polyester
2-layer hood with drawstring, ribbed cuffs on sleeve, and borders with elastane, kangaroo pocket, 3-thread sweat quality, brushed inside, 40° washable, not suitable for tumble drying

S - M - L - XL - XXL - 3XL - 4XL - 5XL - 6XL* - 7XL*
* only in these colors
👉 20 📦 5



1 40.5290 | Promodoro 5290
Men's Sweat Jacket

320g/m², 100% combed ringspun cotton
Stand-up collar, cuffs and waistband with elastane, full-length zip, 2 side pockets with zip, brushed inside, 60° washable, suitable for tumble drying
S - M - L - XL - XXL - 3XL - 4XL - 5XL
👉 25 📦 1

- white
- black
- steel grey
- sports grey
- fire red
- royal
- navy

2 40.5295 | Promodoro 5295
Ladies' Sweat Jacket

320g/m², 100% combed ringspun cotton
Stand-up collar, cuffs and waistband with elastane, full-length zip, 2 side pockets with zip, brushed inside, 60° washable, suitable for tumble drying
XS - S - M - L - XL - XXL - 3XL
👉 25 📦 1

BEST SELLER 1 40.5290 | Promodoro 5290
Men's Sweat Jacket

BEST SELLER 2 40.5295 | Promodoro 5295
Ladies' Sweat Jacket

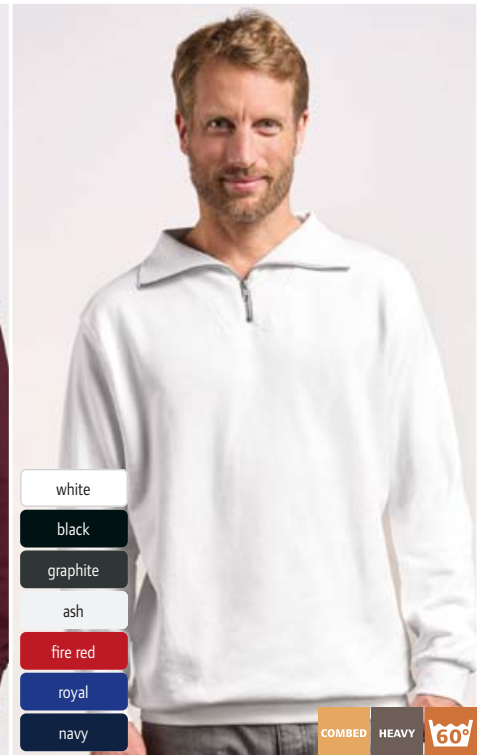
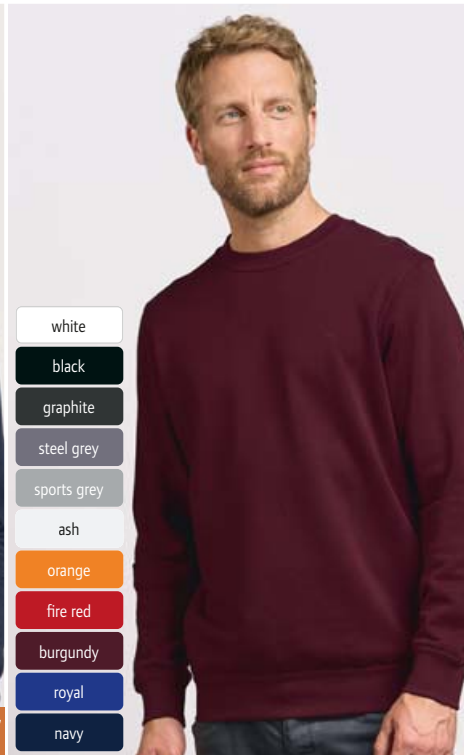
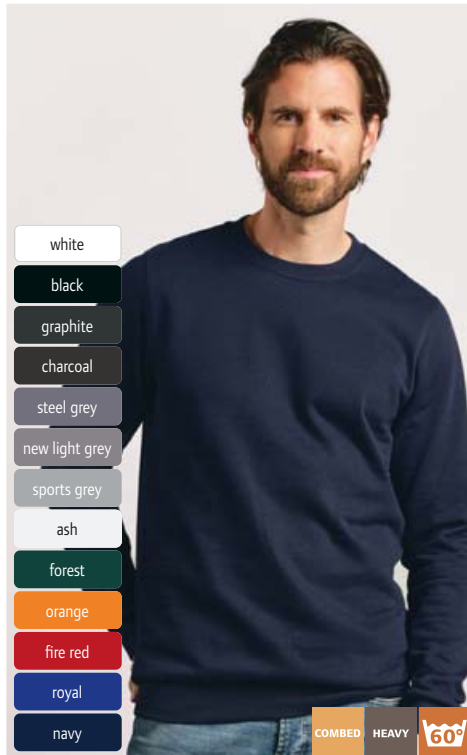

- white
- black
- graphite
- charcoal
- steel grey
- new light grey
- sports grey
- ash
- forest
- orange
- fire red
- royal
- navy

- white
- black
- graphite
- steel grey
- sports grey
- ash
- orange
- fire red
- burgundy
- royal
- navy

- white
- black
- graphite
- ash
- fire red
- royal
- navy

BEST SELLER 3 40.5099 | Promodoro 5099
Men's Sweater

320g/m², 100% combed ringspun cotton, ash: 99% cotton, 1% viscose, sports grey: 89% cotton, 11% viscose
Modern fit, neck, cuffs and hem with elastane, brushed inside, 60° washable, suitable for tumble drying
XS - S - M - L - XL - XXL - 3XL - 4XL - 5XL
👉 25 📦 1

4 40.2199 | Promodoro 2199
Men's Sweater

280g/m², 80% combed ringspun cotton, 20% polyester, ash: 82% cotton, 17% polyester, 1% viscose, sports grey: 75% cotton, 17% polyester, 8% viscose
Modern fit, cuffs on neck, sleeves and hem with elastane, double seams, brushed inside, 40° washable, not suitable for tumble drying, do not dry clean
S - M - L - XL - XXL - 3XL
👉 25 📦 1

5 40.5050 | Promodoro 5050
Men's sweater with 1/4 zip "Troyer"

320g/m², 100% combed ringspun cotton
Cuffs and waistband with elastane, nickelfree zip on the collar, brushed inside, 60° washable, suitable for tumble drying
S - M - L - XL - XXL - 3XL
👉 30 📦 1

RECYCLED POLYESTER



PREMIER®

- black
- dark grey
- french navy

- black
- dark grey
- french navy

1 39.0809 | Premier **PR 809**
Ladies' Sweat Jacket

2 39.0808 | Premier **PR 808**
Men's Sweat Jacket

1 39.0809 | Premier **PR 809**
Ladies' Sweat Jacket

280g/m², 100% recycled polyester
Environmentally friendly dyeing process "spun dyed" with low water consumption, cadet collar with chin guard, zip in contrasting color, 2 side pockets with zip, quilted seams, high UV resistance, 40° washable, not suitable for tumble drying
XS - S - M - L - XL - XXL
€24 €6

2 39.0808 | Premier **PR 808**
Men's Sweat Jacket

280g/m², 100% recycled polyester
Environmentally friendly dyeing process "spun dyed" with low water consumption, cadet collar with chin guard, zip in contrasting color, 2 side pockets with zip, quilted seams, high UV resistance, 40° washable, not suitable for tumble drying
S - M - L - XL - XXL - 3XL - 4XL
€24 €6



Pure Waste®
100% Recycled Fibers



SUSTAINABLE PRODUCT

- white
- black
- anthracite
- grey melange
- ecru
- navy melange
- solid navy

- grey melange
- solid navy

recycled cotton
recycled polyester

3 74.HDUB | Pure Waste **HDUB**
Unisex Hooded Sweatshirt

4 74.KDHD | Pure Waste **KDHD**
Kids' Hooded Sweater

3 74.HDUB | Pure Waste **HDUB**
Unisex Hooded Sweatshirt

280g/m², 100% recycled fibers, 60% recycled cotton, 40% recycled polyester (rPET)
Straight cut, hood with cord, raglan sleeves, ribbed cuffs on sleeves and hem, durable fabric, 2-thread sweat quality, soft touch, brushed inside, by using recycled materials and avoiding re-dyeing, 99% less water is used and CO2 emissions are reduced by 50%, minor color variations may occur in the color white, 40° washable, suitable for tumble drying at low temperature
XXS - XS - S - M - L - XL - XXL - 3XL - 4XL
€20 €10

4 74.KDHD | Pure Waste **KDHD**
Kids' Hooded Sweater

280g/m², 100% recycled fibers, 60% recycled cotton, 40% recycled polyester (rPET)
Straight cut, hood with cord, raglan sleeves, ribbed cuffs on sleeves and hem, durable fabric, 2-thread sweat quality, soft touch, brushed inside, by using recycled materials and avoiding re-dyeing, 99% less water is used and CO2 emissions are reduced by 50%, 40° washable, suitable for tumble drying at low temperature
98/104 - 110/116 - 122/128 - 134/140 - 146/152 - 158/164 - 170/176
€40 €10



SUSTAINABLE PRODUCT

- white
- black
- anthracite
- grey melange
- ecru
- navy melange
- solid navy



SUSTAINABLE PRODUCT

recycled cotton
recycled polyester

- white
- black
- anthracite
- grey melange
- ecru
- navy melange
- solid navy

5 74.HJUB | Pure Waste **HJUB**
Unisex Hooded Sweat Jacket

6 74.SWUB | Pure Waste **SWUB**
Unisex Sweatshirt

5 74.HJUB | Pure Waste **HJUB**
Unisex Hooded Sweat Jacket

280g/m², 100% recycled fibers, 60% recycled cotton, 40% recycled polyester (rPET)
Straight cut, hood with cord, raglan sleeves, ribbed cuffs on sleeves and hem, kangaroo pockets, durable fabric, 2-thread sweat quality, soft touch, brushed inside, by using recycled materials and avoiding re-dyeing, 99% less water is used and CO2 emissions are reduced by 50%, minor color variations may occur in the color white, 40° washable, suitable for tumble drying at low temperature
XXS - XS - S - M - L - XL - XXL - 3XL - 4XL
€20 €10

6 74.SWUB | Pure Waste **SWUB**
Unisex Sweatshirt

280g/m², 100% recycled fibers, 60% recycled cotton, 40% recycled polyester (rPET)
Straight cut, raglan sleeves, ribbed cuffs on collar, sleeves and hem, durable fabric, 2-thread sweat quality, soft touch, brushed inside, by using recycled materials and avoiding re-dyeing, 99% less water is used and CO2 emissions are reduced by 50%, minor color variations may occur in the color white, 40° washable, suitable for tumble drying at low temperature
XXS - XS - S - M - L - XL - XXL - 3XL - 4XL
€20 €10

1 10.762M | Russell 762M

Raglan Sweatshirt

295g/m², 50% combed ringspun cotton, 50% polyester

Tubular construction, necktape, raglan sleeves, rib knit on collar, cuffs and hem, stain resistant SpotShield™ coating, 40° washable, suitable for tumble drying at low temperature

XS – S – M – L – XL – XXL – 3XL* – 4XL*

* only in these colors

👉 36 📦 6

2 10.762B | Russell 762B

Kids' Raglan Sweater

295g/m², 50% combed ringspun cotton, 50% polyester

Tubular construction, raglan sleeves, knitted cuffs on sleeves and hem, stain resistant SpotShield™ coating, 40° washable, suitable for tumble drying at low temperature

90 – 104 – 116 – 128 – 140 – 152

👉 36 📦 6



- black
- light oxford
- bottle green*
- bright red
- classic red
- burgundy
- bright royal*
- french navy*



1 10.762M | Russell 762M
Raglan Sweatshirt

COMBED



- black
- light oxford
- bottle green
- bright red
- classic red
- burgundy
- purple
- sky
- bright royal
- french navy
- winter emerald

2 10.762B | Russell 762B
Kids' Raglan Sweater

COMBED

3 10.575M | Russell 575M

Hooded Sweatshirt

295g/m², 50% combed ringspun cotton, 50% polyester

Straight cut, 2-layer hood with cord, flat drawstring, necktape, knitted cuffs on sleeves and hem, kangaroo pocket with reinforced seams, 40° washable, suitable for tumble drying at low temperature

XS – S – M – L – XL – XXL

👉 24 📦 6

4 10.575B | Russell 575B

Kids' Hooded Sweater

295g/m², 50% combed ringspun cotton, 50% polyester

2-layer hood without cord, necktape, knitted cuffs on sleeves and hem, kangaroo pocket with reinforced seams, 40° washable, suitable for tumble drying at low temperature

104 – 116 – 128 – 140 – 152

👉 24 📦 6



- white
- black
- light oxford
- bottle green
- yellow
- orange
- classic red
- burgundy
- fuchsia
- purple
- sky
- bright royal
- french navy



3 10.575M | Russell 575M
Hooded Sweatshirt

COMBED

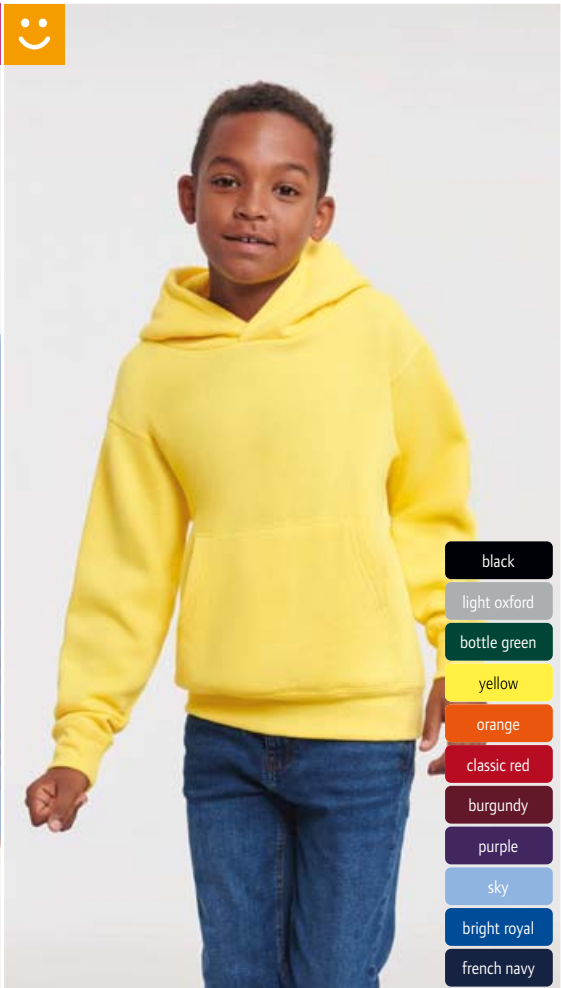

- black
- light oxford
- bottle green
- yellow
- orange
- classic red
- burgundy
- purple
- sky
- bright royal
- french navy

4 10.575B | Russell 575B
Kids' Hooded Sweater

COMBED



new sizes available

- white
- black* **
- convoy grey*
- sport heather
- light oxford*
- urban grey
- natural
- mocha
- olive
- bottle green
- classic red
- burgundy
- fuchsia
- mineral blue
- bright royal
- indigo blue
- french navy* **



3-thread yarn construction

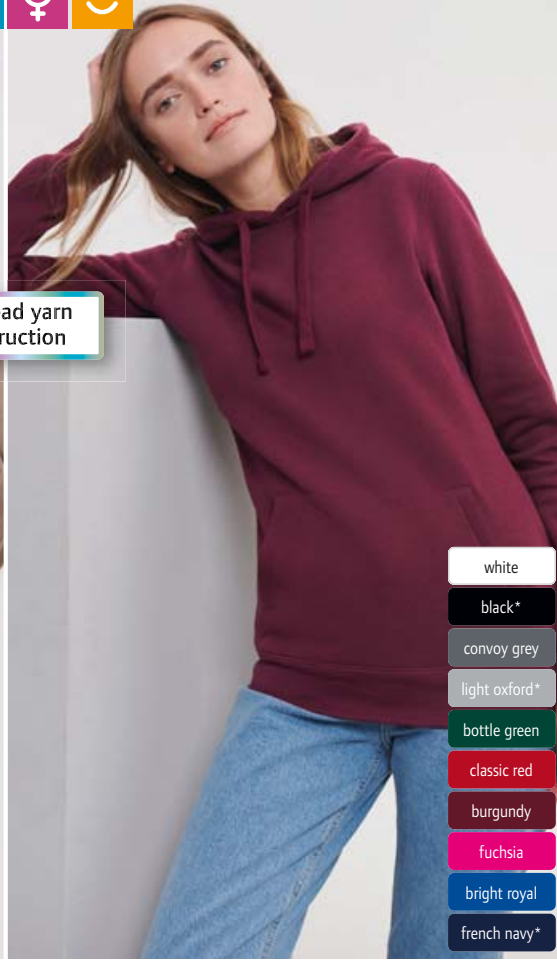

- white
- black*
- convoy grey
- light oxford*
- bottle green
- classic red
- burgundy
- fuchsia
- bright royal
- french navy*

1 10.265M | Russell 265M
Men's Hooded Sweater "Authentic"

280g/m², 80% combed ringspun cotton, 20% polyester
Straight cut, 2-layer hood with cord, flat drawstring, necktape, cuffs and hem, casual ribbed cuffs on sleeves and hem, cover seams on armholes, front facing shoulder seams, 3-thread sweat quality, surface made of 100% cotton, fine soft surface, headphone guide, 40° washable, suitable for tumble drying at low temperature
XS - S - M - L - XL - XXL - 3XL - 4XL* - 5XL**
* only in these colors

24 3

2 10.265F | Russell 265F
Ladies' Hooded Sweater "Authentic"

280g/m², 80% combed ringspun cotton, 20% polyester
Tailored fit, 2-layer hood with drawstring channel, herringbone necktape, leaner arms and slimmer shoulders with front facing shoulder seams, cover seams on armhole, cuffs and hem, flat wide drawcords with eyelets, 3-thread sweat quality, surface made of 100% cotton, headphone guide, 40° washable, suitable for tumble drying at low temperature

XS - S - M - L - XL - XXL*
* only in these colors

24 3

BEST SELLER 1 10.265M | Russell 265M
Men's Hooded Sweater "Authentic" **COMBED**

BEST SELLER 2 10.265F | Russell 265F
Ladies' Hooded Sweater "Authentic" **COMBED**



3 10.265B | Russell 265B
Kids hooded sweater "Authentic"

280g/m², 80% combed ringspun cotton, 20% polyester
Straight cut, 2-layer hood without drawcords, herringbone necktape, wide cut hem and cuffs with elastane, kangaroo pocket, 3-thread sweat quality, surface made of 100% cotton, brushed inside, 40° washable, suitable for tumble drying at low temperature

104 - 116 - 128 - 140 - 152 - 164

24 3

4 10.262M | Russell 262M
Sweater "Authentic"

280g/m², 80% combed ringspun cotton, 20% polyester
Straight cut, necktape, casual ribbed cuffs on sleeves and hem, cover seams on armholes, cuffs and hem, 3-thread sweat quality, surface made of 100% cotton, fine soft surface, 40° washable, suitable for tumble drying at low temperature

XS - S - M - L - XL - XXL - 3XL - 4XL* - 5XL**
* only in these colors

36 6

3-thread yarn construction

- black
- bottle green
- classic red
- burgundy
- bright royal
- french navy



3-thread yarn construction

- white
- black* **
- convoy grey*
- sport heather
- light oxford*
- urban grey
- natural
- mocha
- olive
- bottle green
- classic red
- burgundy
- fuchsia
- mineral blue
- bright royal
- indigo blue
- french navy* **



BEST SELLER 3 10.265B | Russell 265B
Kids hooded sweater "Authentic" **COMBED**

BEST SELLER 4 10.262M | Russell 262M
Sweater "Authentic" **COMBED**

3-thread yarn construction

- white
- black* **
- convoy grey*
- light oxford*
- bottle green
- classic red
- burgundy
- fuchsia
- bright royal
- french navy**



COMBED

3-thread yarn construction

- white
- black*
- convoy grey
- light oxford*
- bottle green
- classic red
- burgundy
- fuchsia
- bright royal
- french navy*

COMBED



- black*
- bottle green
- classic red
- burgundy
- bright royal
- french navy

COMBED

BEST SELLER 1 10.266M | Russell 266M
Men's Hooded Sweat Jacket "Authentic"

280g/m², 80% combed ringspun cotton, 20% polyester
Straight fit with leaner arms and slimmer shoulders, 2-layer hood with wide drawstring and eyelet, herringbone necktape, casual cuffs, concealed YKK zip in antique brass look, cover seams on armholes and cuffs, front facing shoulder seams, 3-thread sweat quality, surface made of 100% cotton, fine surface, headphone guide, 40° washable, suitable for tumble drying at low temperature

XS - S - M - L - XL - XXL - 3XL - 4XL* - 5XL**
* only in these colors

👉 24 📦 3

BEST SELLER 2 10.266F | Russell 266F
Ladies' Hooded Sweat Jacket "Authentic"

280g/m², 80% combed ringspun cotton, 20% polyester
Lightly tailored fit, straight fit with leaner arms and slimmer shoulders, 2-layer hood with wide drawstring and eyelet, herringbone necktape, casual cuffs, concealed YKK zip in antique brass look, cover seams on armholes and cuffs, front facing shoulder seams, 3-thread sweat quality, surface made of 100% cotton, fine surface, headphone guide, 40° washable, suitable for tumble drying at low temperature

XS - S - M - L - XL - XXL*
* only in these colors

👉 24 📦 3

BEST SELLER 3 10.266B | Russell 266B
Kids hooded sweat jacket "Authentic"

280g/m², 80% combed ringspun cotton, 20% polyester
Straight cut, 2-layer hood without drawcords, herringbone necktape, loose cut hem and cuffs with elastane, concealed YKK zip, side pockets, 3-thread sweat quality, surface made of 100% cotton, 40° washable, suitable for tumble drying at low temperature

104 - 116 - 128 - 140 - 152 - 164

👉 24 📦 3

Sports & Outdoor

Tradition



3-thread yarn construction

- white
- black
- convoy grey
- light oxford
- classic red
- burgundy
- bright royal
- french navy

BEST SELLER 4 10.267M | Russell 267M
Men's sweat jacket "Authentic"

280g/m², 80% combed ringspun cotton, 20% polyester
Straight cut, offset cadet collar, herringbone necktape, wider hem and cuff construction, concealed YKK zip in antique silver look, welt pockets, 3-thread sweat quality, surface made of 100% cotton, 40° washable, suitable for tumble drying at low temperature

XS - S - M - L - XL - XXL - 3XL

👉 24 📦 3



BEST SELLER 5 10.267F | Russell 267F
Ladies' sweat jacket "Authentic"

280g/m², 80% combed ringspun cotton, 20% polyester
Feminine fit, offset cadet collar, herringbone necktape, looser hem and cuffs, concealed YKK zip, side pockets, 3-thread sweat quality, surface made of 100% cotton, 40° washable, suitable for tumble drying at low temperature

XS - S - M - L - XL

👉 24 📦 3



3-thread yarn construction

- white
- black
- convoy grey
- burgundy
- french navy

BEST SELLER 6 10.270M | Russell 270M
Sweater with 1/4 Zip "Authentic"

280g/m², 80% combed ringspun cotton, 20% polyester
Offset cadet collar, herringbone necktape, loose cut hem and cuffs with elastane, concealed YKK zip, 3-thread sweat quality, surface made of 100% cotton, brushed inside, 40° washable, suitable for tumble drying at low temperature

XS - S - M - L - XL - XXL - 3XL - 4XL

👉 24 📦 3

Fleece

Jackets & Vests

Business

Workwear

Baby, Towels & Underwear

Accessories

Accessories

Accessories

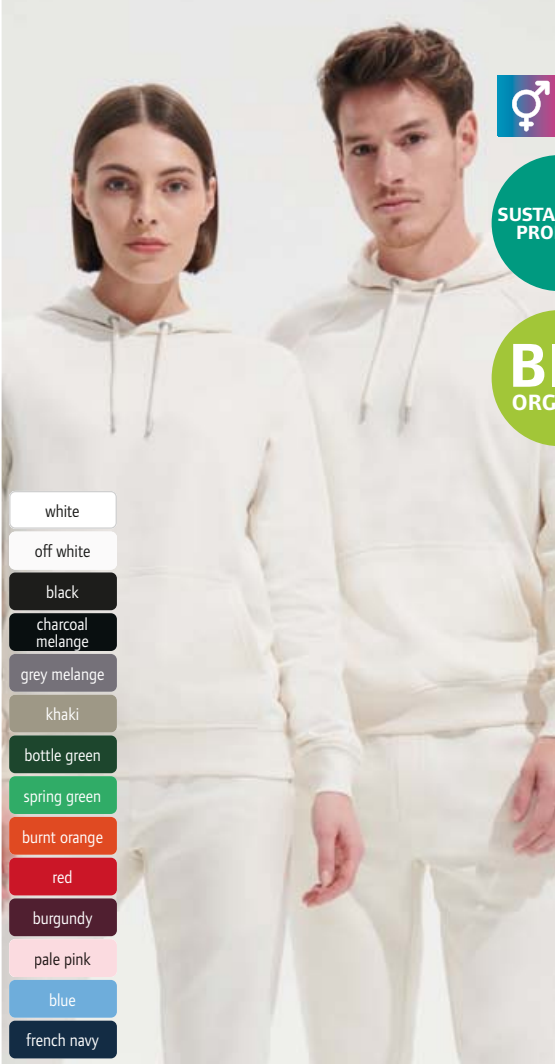

SUSTAINABLE PRODUCT

BIO ORGANIC

- white
- off white
- black
- charcoal melange
- grey melange
- khaki
- bottle green
- spring green
- burnt orange
- red
- burgundy
- pale pink
- blue
- french navy



- white
- black
- grey melange
- burnt orange
- red
- pale pink
- blue
- french navy

1 25.3568 | SOL'S Stellar
Unisex Organic Raglan Hooded Sweater



2 25.3576 | SOL'S Stellar Kids
Kid's Organic Raglan Hooded Sweater



1 25.3568 | SOL'S Stellar
Unisex Organic Raglan Hooded Sweater

280g/m², 80% certified organic cotton, 20% recycled polyester, outer fabric: 100% certified organic cotton, grey melange: 75% certified organic cotton, 20% recycled polyester, 5% viscose, charcoal melange: 60% certified organic cotton, 40% recycled polyester

Straight cut, 2x2 rib knit on collar, cuffs and hem, hood with single jersey lining, tone-in-tone cord, halfmoon in neck, necktape, raglan sleeves, kangaroo pocket, 3-thread sweat quality, brushed inside, Tear-Away label, neutral size label, 40° washable, not suitable for tumble drying

XS - S - M - L - XL - XXL - 3XL
25 5

2 25.3576 | SOL'S Stellar Kids
Kid's Organic Raglan Hooded Sweater

280g/m², 80% certified organic cotton, 20% recycled polyester, outer fabric: 100% certified organic cotton, grey melange: 75% certified organic cotton, 20% recycled polyester, 5% viscose

Straight cut, hood with single jersey lining, halfmoon in neck, necktape, raglan sleeves, 2x2 rib knit on collar, sleeve and hem, kangaroo pocket, 3-thread sweat quality, brushed inside, TearAway label, neutral size label, 40° washable, not suitable for tumble drying

4 Y (98/104) - 6 Y (110/116) - 8 Y (122/128) - 10 Y (134/140) - 12 Y (146/152)
25 5

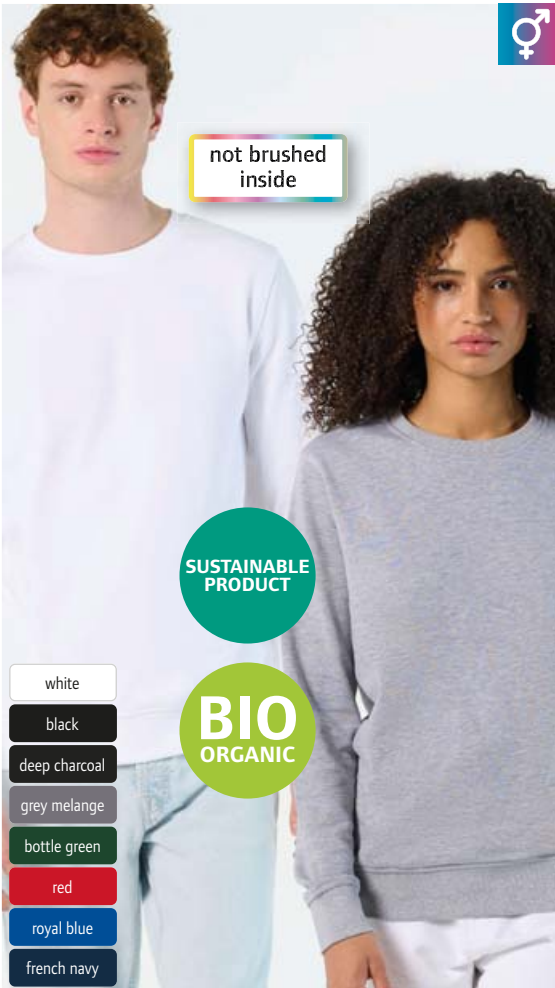

not brushed inside

SUSTAINABLE PRODUCT

BIO ORGANIC

- white
- black
- deep charcoal
- grey melange
- bottle green
- red
- royal blue
- french navy



SUSTAINABLE PRODUCT

BIO ORGANIC

- white
- black
- charcoal melange
- grey melange
- khaki
- bottle green
- burnt orange
- red
- burgundy
- pale pink
- blue
- french navy

3 25.3574 | SOL'S Comet
Unisex Organic Sweat



4 25.3567 | SOL'S Space
Unisex Organic Raglan Sweater



3 25.3574 | SOL'S Comet
Unisex Organic Sweat

280g/m², 80% certified organic cotton, 20% recycled polyester, French Terry (not brushed inside)

Straight cut, round neckline, 2x2 rib knit on collar, cuffs and hem, halfmoon in neck, set-in sleeves, TearAway label, neutral size label, 40° washable, not suitable for tumble drying

XS - S - M - L - XL - XXL - 3XL - 4XL
25 5

4 25.3567 | SOL'S Space
Unisex Organic Raglan Sweater

280g/m², 80% certified organic cotton, 20% recycled polyester

Straight cut, round neckline, 2x2 rib knit on collar, cuffs and hem, halfmoon in neck, necktape, raglan sleeves, brushed inside, TearAway label, neutral size label, 40° washable, not suitable for tumble drying

XXS - XS - S - M - L - XL - XXL - 3XL
25 5

1 25.3815 | SOL'S **Condor**
Unisex Hooded Sweatshirt

280g/m², 80% ringspun cotton, 20% recycled polyester (rPET), ash: 78% cotton, 20% polyester, 2% viscose, charcoal melange: 60% cotton, 40% polyester, grey melange: 73% cotton, 20% polyester, 7% viscose

Lined hood with cord, halfmoon in neck, necktape, set-in sleeves, ribbed cuffs on sleeves and hem, kangaroo pocket, metal eyelets, brushed inside, neutral size label, 40° washable, not suitable for tumble drying

XS - S - M - L - XL - XXL - 3XL - 4XL* - 5XL*

* only in these colors

€25 5

2 25.4238 | SOL'S

Condor Kids
Kids' Hooded Sweater

280g/m², 80% ringspun cotton, 20% recycled polyester (rPET), grey melange: 73% ringspun cotton, 20% recycled polyester (rPET), 7% viscose

Lined hood, halfmoon in neck, necktape, set-in sleeves, ribbed cuffs on sleeves and hem, kangaroo pocket, brushed inside, neutral size label, 40° washable, not suitable for tumble drying

4 Y (98/104) - 6 Y (110/116) - 8 Y (122/128) - 10 Y (134/140) - 12 Y (146/152) - 14 Y (158/164)

€25 5



- white*
- black*
- charcoal melange
- grey melange*
- ash
- army
- bottle green*
- creamy green
- light yellow
- gold
- pop orange
- bright red
- burgundy
- creamy pink
- lilac
- creamy blue
- blue
- royal blue*
- french navy*



SUSTAINABLE PRODUCT



- white
- black
- grey melange
- creamy pink
- kelly green
- light yellow
- bright red
- blue
- royal blue
- french navy

1 25.3815 | SOL'S **Condor**
Unisex Hooded Sweatshirt

NEUTRAL LABEL

2 25.4238 | SOL'S **Condor Kids**
Kids' Hooded Sweater

NEUTRAL LABEL



- white*
- black*
- charcoal melange
- grey melange*
- bottle green*
- kelly green
- creamy green
- light yellow
- orange
- bright red
- burgundy
- creamy pink
- lilac
- creamy blue
- royal blue*
- french navy*



- black
- grey melange



- black
- grey melange

SUSTAINABLE PRODUCT

oversize fit
ribbed side insets

3 25.3814 | SOL'S **Columbia**
Unisex Sweatshirt

TEAR AWAY

280g/m², 80% cotton, 20% recycled polyester (rPET), grey melange: 73% cotton, 20% polyester, 7% viscose, charcoal melange: 60% cotton, 40% polyester

1x1 rib knit on collar, cuffs and hem, set-in sleeves, brushed inside, TearAway label, 40° washable, not suitable for tumble drying

XS - S - M - L - XL - XXL - 3XL - 4XL* - 5XL*

* only in these colors

€25 5

4 25.3991 | SOL'S **Origin**
Oversize Hooded Sweat

HEAVY

NEUTRAL LABEL

TEAR AWAY

450g/m², 80% cotton, 20% recycled polyester, grey melange: 73% cotton, 20% recycled cotton, 7% viscose
Generous cut, lined hood, necktape, dropped shoulders, ribbed cuffs on sleeves and hem, kangaroo pocket, ribbed side insets, brushed inside, TearAway label, neutral size label, 40° washable, not suitable for tumble drying, do not dry clean

XS - S - M - L - XL - XXL - 3XL

€20 5

5 25.4043 | SOL'S **Authentic**
Oversize Sweater

HEAVY

NEUTRAL LABEL

TEAR AWAY

450g/m², 80% cotton, 20% recycled polyester, grey melange: 73% cotton, 20% recycled cotton, 7% viscose
Generous cut, necktape, dropped shoulders, ribbed cuffs on collar, sleeves and hem, ribbed side insets, brushed inside, TearAway label, neutral size label, 40° washable, not suitable for tumble drying, do not dry clean

XS - S - M - L - XL - XXL - 3XL

€20 5

Sweats

Sports & Outdoor

Tradition

Fleece

Jackets & Vests

Business

Workwear

Baby, Towels & Underwear

Caps & Headwear

Accessories

SUSTAINABLE PRODUCT

BIO ORGANIC

not brushed inside



black



grey melange



french navy



black



grey melange



french navy

1 25.3808 | SOL'S Jet Men
Men's Sweatpants

COMBED HEAVY FRENCH TERRY TEAR AWAY

2 25.3809 | SOL'S Jet Women
Ladies' Sweatpants

COMBED HEAVY FRENCH TERRY TEAR AWAY

300g/m², 85% combed certified organic cotton, 15% recycled polyester, organic cotton or in conversion to organic (IC 2), French Terry (not brushed inside), grey melange: 82% cotton, 13% polyester, 5% viscose
Slim fit, elastic hem with drawstring, ribbed cuffs on the waistband and ankles, 2 italian side pockets, patch back pocket, TearAway label, 40° washable, not suitable for tumble drying
XS - S - M - L - XL - XXL - 3XL
€ 20 ☐ 1

300g/m², 85% combed certified organic cotton, 15% recycled polyester, organic cotton or in conversion to organic (IC 2), French Terry (not brushed inside), grey melange: 82% cotton, 13% polyester, 5% viscose
Slim fit, elastic hem with drawstring, ribbed cuffs on the waistband and ankles, 2 italian side pockets, patch back pocket, TearAway label, 40° washable, not suitable for tumble drying
XS - S - M - L - XL - XXL
€ 20 ☐ 1



SOL'S
the fair spirit

3 25.2084 | SOL'S Jake Men
Men's Sweatpants

TEAR AWAY

4 25.2085 | SOL'S Jake Women
Ladies' Sweatpants

TEAR AWAY

240g/m², 50% cotton, 50% polyester, grey melange: 64% cotton, 30% polyester, 6% viscose, charcoal melange: 60% cotton, 40% polyester
Elastic hem with drawstring, ribbed cuffs on the waistband and ankles, 1 attached back pocket, front italian pockets, brushed inside, TearAway label, 30° washable, suitable for tumble drying
XS - S - M - L - XL - XXL - 3XL
€ 20 ☐ 1

260g/m², 50% cotton, 50% polyester, grey melange: 64% cotton, 30% polyester, 6% viscose, charcoal melange: 60% cotton, 40% polyester
Elastic hem with drawstring, ribbed cuffs on the waistband and ankles, 1 attached back pocket, brushed inside, TearAway label, 30° washable, suitable for tumble drying
XS - S - M - L - XL - XXL
€ 20 ☐ 1



Sherpa Fleece



black



grey melange



royal blue



french navy



white



black



deep grey melange



red



navy



5 25.0584 | SOL'S Sherpa
Unisex Hooded Sweat Jacket

NEUTRAL LABEL TEAR AWAY

6 25.4720 | SOL'S Sundae
Men's Sweat Jacket

280g/m², 80% ringspun cotton, 20% polyester, hood and body with sherpa fleece lining
Tailored fit, wide flat drawcord in contrasting color, set-in sleeves, 2x2 rib knit on cuffs, hem and pockets, concealed zip, kangaroo pockets, TearAway label, neutral size label, 40° washable, not suitable for tumble drying
XXS - XS - S - M - L - XL - XXL
€ 20 ☐ 5

280g/m², 50% ringspun cotton, 50% polyester
Stand-up collar, raglan sleeves, 2x2 ribbed cuffs with elastane on neck, sleeves and hem, brushed inside, 60° washable, not suitable for tumble drying
S - M - L - XL - XXL
€ 20 ☐ 5

1 25.4232 | SOL'S Constellation

Heavyweight Unisex Hooded Sweater

300g/m², 85% combed ring spun certified organic cotton in conversion, 15% recycled polyester, French Terry (not brushed inside), grey melange: 82% combed ring spun certified organic cotton in conversion, 13% recycled polyester, 5% viscose

2-layer hood with metal eyelets and cord, halfmoon in neck, necktape, set-in sleeves, 2x2 ribbed cuffs on sleeves and hem, kangaroo pocket, 3-thread sweat quality, surface made of 100% cotton, neutral size label, 40° washable, not suitable for tumble drying

XS - S - M - L - XL - XXL - 3XL

👉 25 📦 5

2 25.4237 | SOL'S Calipso

Heavy Unisex Hooded Sweat Jacket

300g/m², 85% combed ring spun certified organic cotton in conversion, 15% recycled polyester, French Terry (not brushed inside), grey melange: 82% combed ring spun certified organic cotton in conversion, 13% recycled polyester, 5% viscose

2-layer hood with metal eyelets and cord, halfmoon in neck, necktape, set-in sleeves, 2x2 ribbed cuffs on sleeves and hem, concealed metal zip, kangaroo pockets, 3-thread sweat quality, surface made of 100% cotton, neutral size label, 40° washable, not suitable for tumble drying

XS - S - M - L - XL - XXL - 3XL

👉 25 📦 5

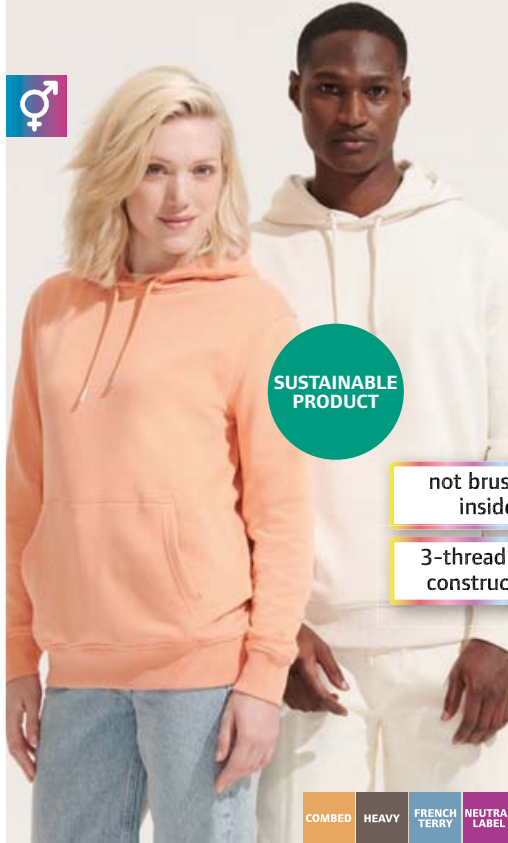

SUSTAINABLE PRODUCT

not brushed inside

3-thread yarn construction

COMBED HEAVY FRENCH TERRY NEUTRAL LABEL

1 25.4232 | SOL'S Constellation
Heavyweight Unisex Hooded Sweater

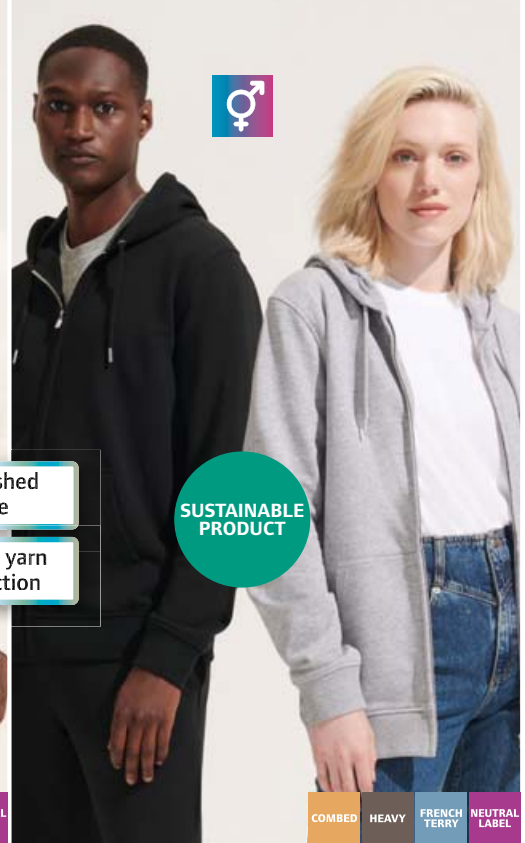

SUSTAINABLE PRODUCT

COMBED HEAVY FRENCH TERRY NEUTRAL LABEL

2 25.4237 | SOL'S Calipso
Heavy Unisex Hooded Sweat Jacket



not brushed inside

HEAVY FRENCH TERRY 60° NEUTRAL LABEL TEAR AWAY

1 25.3813 | SOL'S Connor
Unisex Hooded Sweatshirt



450g/m², 100% cotton, French Terry (not brushed inside) Generous cut, oversize look, lined hood, set-in sleeves, kangaroo pocket, side seams, TearAway label, neutral size label, 60° washable, not suitable for tumble drying

XS - S - M - L - XL - XXL

👉 20 📦 5



SUSTAINABLE PRODUCT

3-thread yarn construction

BIO ORGANIC

COMBED NEUTRAL LABEL TEAR AWAY

1 25.3818 | SOL'S Collins
Unisex Organic Hooded Sweat



280g/m², 80% combed certified organic cotton, 20% recycled polyester (rPET), organic cotton or in conversion to organic (IC 2)

Lined hood with cord, halfmoon in neck, necktape, ribbed cuffs on sleeves and hem with elastane, kangaroo pocket, 3-thread sweat quality, TearAway label, neutral size label, 40° washable, not suitable for tumble drying

XS - S - M - L - XL - XXL - 3XL

👉 25 📦 1



SUSTAINABLE PRODUCT

recycled cotton

not brushed inside

HEAVY FRENCH TERRY 60° NEUTRAL LABEL TEAR AWAY

1 25.3990 | SOL'S Heritage
Polo Sweater



320g/m², 50% cotton, 50% recycled cotton, French Terry (not brushed inside), grey melange: 56% cotton, 38% recycled cotton, 6% viscose

Knitted polo collar, hidden snap button placket, 1x1 ribbed cuffs with elastane, side slits, TearAway label, neutral size label, 60° washable, do not iron, suitable for tumble drying at low temperature, do not dry clean

XS - S - M - L - XL - XXL - 3XL - 4XL - 5XL

👉 25 📦 5

SOL'S[®]
the fair spirit



- white
- black*
- deep charcoal
- flannel grey
- grey melange
- ash
- bottle green
- kelly green
- gold
- orange
- red
- burgundy
- royal blue
- navy*



- white
- black
- grey melange
- ash
- bottle green
- orange
- red
- royal blue
- french navy



- charcoal melange/black
- grey melange/french navy

1 25.3250 | SOL'S New Supreme Unisex Sweatshirt



280g/m², 50% ringspun cotton, 50% polyester
Reinforced necktape, 1x1 rib knit on sleeves, neck and hem with elastane, side seams, TearAway label, 60° washable, not suitable for tumble drying
XS - S - M - L - XL - XXL - 3XL - 4XL* - 5XL*
* only in these colors

👉 25 📦 5

2 25.1168 | SOL'S Spider Unisex Sweatshirt



260g/m², 50% ringspun cotton, 50% polyester
Necktape, set-in sleeves, cuffs on sleeves and hem with elastane, TearAway label, neutral size label, 30° washable, not suitable for tumble drying
S - M - L - XL - XXL - 3XL

👉 30 📦 5

3 25.2998 | SOL'S Seattle Unisex Raglan Hooded Sweat 2-colored



280g/m², 80% ringspun cotton, 20% polyester, charcoal melange/black: 60% cotton, 40% polyester, grey/navy und grey/burgundy: 75% cotton, 20% polyester, 5% viscose
Lined hood with cord, necktape, raglan sleeves, ribbed cuffs on sleeves and hem, brushed inside, TearAway label, neutral size label, 40° washable, do not iron, not suitable for tumble drying
XS - S - M - L - XL - XXL - 3XL

👉 25 📦 5



- white
- black
- dark grey
- grey melange
- ash
- army
- kelly green
- lemon
- orange
- red
- dark purple
- sky blue
- royal blue
- navy
- turquoise

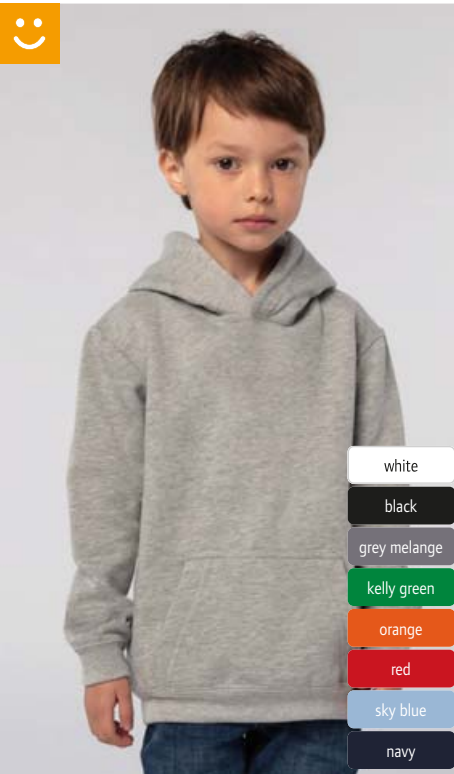

- white
- black
- grey melange
- kelly green
- orange
- red
- sky blue
- navy

4 25.3251 | SOL'S Slam Unisex Hooded Sweatshirt

HEAVY

320g/m², 50% ringspun cotton, 50% polyester
Unlined hood with cord tone-in-tone, rib knit on hem with elastane, kangaroo pocket, 30° washable, not suitable for tumble drying
XS - S - M - L - XL - XXL

👉 20 📦 5

5 25.3255 | SOL'S Slam Kids Kids' Hooded Sweater

TEAR AWAY

280g/m², 50% ringspun cotton, 50% polyester
Lined hood without cord, 1x1 rib knit on hem with elastane, kangaroo pockets, TearAway label, 30° washable, not suitable for tumble drying
4 Y (98/104) - 6 Y (110/116) - 8 Y (122/128) - 10 Y (134/140) - 12 Y (146/152)

👉 20 📦 5

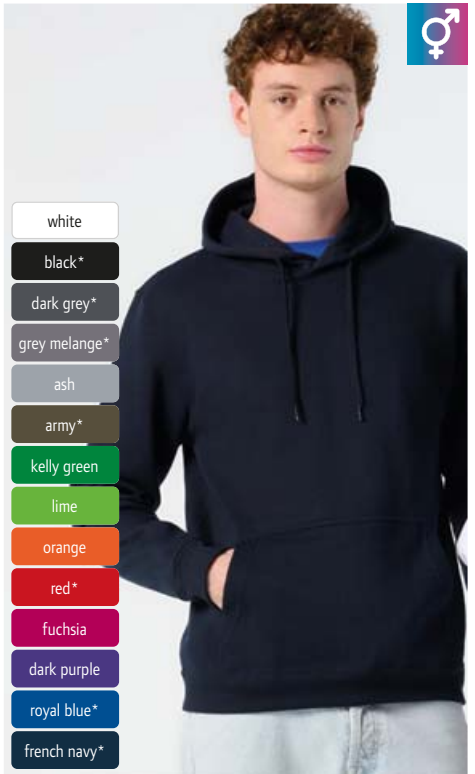

- white
- black*
- dark grey*
- grey melange*
- ash
- army*
- kelly green
- lime
- orange
- red*
- fuchsia
- dark purple
- royal blue*
- french navy*

6 25.7101 | SOL'S Snake Unisex Hooded Sweatshirt

NEUTRAL LABEL

TEAR AWAY

280g/m², 50% ringspun cotton, 50% polyester
Classic cut, unlined hood with matching drawcord, set-in sleeves, ribbed cuffs on neck, sleeves and hem with elastane, TearAway label, neutral size label, 30° washable, not suitable for tumble drying
XS - S - M - L - XL - XXL - 3XL - 4XL*
* only in these colors

👉 20 📦 5

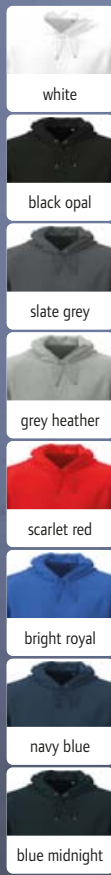

05.4400 | Stedman
Classic Sweat Hoodie
Hooded Sweater "Classic"

280g/m², 80% ringspun cotton, 20% polyester, grey heather: 70% ringspun cotton, 30% polyester
Unisex, 2-layer hood with metal eyelets and cord, herringbone neck-tape, halfmoon in neck, 1x1 rib knit on sleeves and hem with elastane, kangaroo pocket, 3-thread sweat quality, surface made of 100% cotton, brushed inside, TearAway label, neutral size label, 40° washable, not suitable for tumble drying
XS - S - M - L - XL - XXL - 3XL - 4XL - 5XL
👁️ 24 📄 1

NEW 05.4400 | Stedman **Classic Sweat Hoodie**
Hooded Sweater "Classic" NEUTRAL LABEL TEAR AWAY

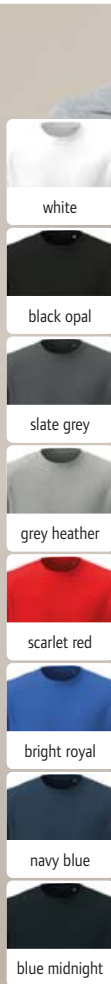

05.4300 | Stedman
Classic Sweatshirt
Sweater "Classic"

280g/m², 80% ringspun cotton, 20% polyester, grey heather: 70% ringspun cotton, 20% polyester, 10% viscose
Unisex, herringbone necktape, halfmoon in neck, 1x1 rib knit on sleeves, neck and hem with elastane, 3-thread sweat quality, surface made of 100% cotton, brushed inside, TearAway label, neutral size label, 40° washable, not suitable for tumble drying
XS - S - M - L - XL - XXL - 3XL - 4XL - 5XL
👁️ 24 📄 1

NEW 05.4300 | Stedman **Classic Sweatshirt**
Sweater "Classic" NEUTRAL LABEL TEAR AWAY





BEST SELLER 1 18.5430 | Tee Jays **TJ 5430**
Hooded Sweatshirt



BEST SELLER 2 18.5431 | Tee Jays **TJ 5431**
Ladies' Hooded Sweatshirt



1 18.5430 | Tee Jays TJ 5430
Hooded Sweatshirt

310-320g/m², 70% double preshrunk combed ringspun cotton, 30% polyester, 2-times dyed
2-layer hood with cord, hem and cuffs with elastane for high shape retention, double seams, 3-thread sweat quality, fine soft surface, brushed inside, 60° washable
S - M - L - XL - XXL - 3XL
👉 10 📦 1

2 18.5431 | Tee Jays TJ 5431
Ladies' Hooded Sweatshirt

310-320g/m², 70% double preshrunk combed ringspun cotton, 30% polyester, 2-times dyed
Lightly tailored fit, 2-layer hood with cord, raglan sleeves, hem and cuffs with elastane for high shape retention, double seams, 3-thread sweat quality, fine soft surface, brushed inside, 60° washable
S - M - L - XL - XXL
👉 10 📦 1



BEST SELLER 3 18.5435 | Tee Jays **TJ 5435**
Men's Hooded Sweat Jacket



BEST SELLER 4 18.5436 | Tee Jays **TJ 5436**
Ladies' Hooded Sweat Jacket



3 18.5435 | Tee Jays TJ 5435
Men's Hooded Sweat Jacket

310-320g/m², 70% double preshrunk combed ringspun cotton, 30% polyester, 2-times dyed
2-layer hood with cord in contrasting color, necktape in contrasting color, raglan sleeves, hem and cuffs with elastane for high shape retention, SBS zipper, double seams, 3-thread sweat quality, fine soft surface, brushed inside
S - M - L - XL - XXL - 3XL
👉 10 📦 1

4 18.5436 | Tee Jays TJ 5436
Ladies' Hooded Sweat Jacket

310-320g/m², 70% double preshrunk combed ringspun cotton, 30% polyester, 2-times dyed
Tailored fit, 2-layer hood with cord in contrasting color, necktape in contrasting color, raglan sleeves, hem and cuffs with elastane for high shape retention, SBS zipper, double seams, 3-thread sweat quality, fine soft surface, brushed inside
S - M - L - XL - XXL
👉 10 📦 1



SUSTAINABLE PRODUCT

BIO ORGANIC

1 18.5152 | Tee Jays TJ 5152
Heavy Hooded Sweater "Urban"
 300g/m², 70% double preshrunk combed ringspun cotton, 30% recycled polyester, silicone treatment
 Generous cut, lined hood with flat cord tone-in-tone, halfmoon in neck, cuffs and hem with elastane, kangaroo pocket, double dyed, brushed inside, neutral size label, 60° washable, not suitable for tumble drying
 XS - S - M - L - XL - XXL - 3XL
 ☎ 10 ☑ 5

2 18.5154 | Tee Jays TJ 5154
Heavy hooded sweat jacket "Urban"

300g/m², 70% double preshrunk combed ringspun cotton, 30% recycled polyester, silicone treatment
 Generous cut, lined hood with flat cord tone-in-tone, halfmoon in neck, cuffs and hem with elastane, SBS zipper, kangaroo pockets, double dyed, brushed inside, neutral size label, 60° washable, not suitable for tumble drying
 XS - S - M - L - XL - XXL - 3XL
 ☎ 10 ☑ 5



NEW 1 18.5152 | Tee Jays TJ 5152
Heavy Hooded Sweater "Urban"



black dark grey powder grey heather grey cement ecru moss



leaf green sunshine cranberry ocean blue navy ink



SUSTAINABLE PRODUCT

BIO ORGANIC

NEW 2 18.5154 | Tee Jays TJ 5154
Heavy hooded sweat jacket "Urban"



black powder grey cement ink



SUSTAINABLE PRODUCT

BIO ORGANIC

3 18.5150 | Tee Jays TJ 5150
Heavy sweater "Urban"
 300g/m², 70% double-preshrunk, combed ringspun certified organic cotton, 30% recycled polyester, silicone treatment
 Generous cut, halfmoon in neck, cuffs and hem with elastane, double dyed, brushed inside, neutral size label, 60° washable, not suitable for tumble drying
 XS - S - M - L - XL - XXL - 3XL
 ☎ 10 ☑ 5

4 18.5162 | Tee Jays TJ 5162
Heavy Hooded Sweater "Urban Loose Fit"

350g/m², 100% combed ringspun certified organic cotton
 Oversize fit, lined hood without cord, halfmoon in neck, cuffs and hem with elastane, kangaroo pocket, double dyed, brushed inside, neutral size label, 40° washable, not suitable for tumble drying
 S - M - L - XL - XXL - 3XL
 ☎ 10 ☑ 1

NEW 3 18.5150 | Tee Jays TJ 5150
Heavy sweater "Urban"



black dark grey heather grey navy



BIO ORGANIC

oversize fit

NEW 4 18.5162 | Tee Jays TJ 5162
Heavy Hooded Sweater "Urban Loose Fit"



black powder grey cement ink

TEE JAYS
 Sweats
 Sports & Outdoor
 Tradition
 Fleece
 Jackets & Vests
 Business
 Workwear
 Baby, Towels & Underwear
 Caps & Headwear
 Accessories



Interlock

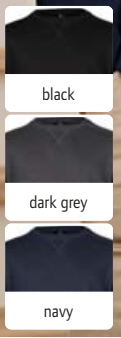

1 18.5504 | Tee Jays **TJ 5504**
Interlock Sweater COMBED HEAVY



Interlock

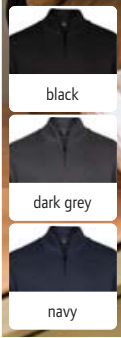

2 18.5506 | Tee Jays **TJ 5506**
Interlock Sweater with 1/4 zip COMBED HEAVY

1 18.5504 | Tee Jays **TJ 5504**
Interlock Sweater

365g/m², 80% double preshrunk combed ringspun cotton, 20% polyester, silicone treatment, interlock Flat back rib fabric, small V-insert on the collar, round neckline with elastane, herringbone necktape, ribbed cuffs on sleeve, and borders with elastane, high-quality ribbed interlock material, 40° washable, not suitable for tumble drying
S - M - L - XL - XXL - 3XL
👕 10 📦 1

2 18.5506 | Tee Jays **TJ 5506**
Interlock Sweater with 1/4 zip

365g/m², 80% double preshrunk combed ringspun cotton, 20% polyester, silicone treatment, interlock Flat back rib fabric, stand-up collar with 1/4 zip, herringbone necktape, ribbed cuffs on sleeve, and borders with elastane, SBS zipper, high-quality ribbed interlock material, 40° washable, not suitable for tumble drying
S - M - L - XL - XXL - 3XL
👕 10 📦 1



Interlock



3 18.5508 | Tee Jays **TJ 5508**
Interlock Hooded Sweat Jacket COMBED HEAVY



Interlock



4 18.5510 | Tee Jays **TJ 5510**
Interlock Jogging Pants COMBED HEAVY

3 18.5508 | Tee Jays **TJ 5508**
Interlock Hooded Sweat Jacket

365g/m², 80% double preshrunk combed ringspun cotton, 20% polyester, silicone treatment, interlock Flat back rib fabric, 2-layer hood with cord, herringbone necktape, ribbed cuffs on sleeve, and borders with elastane, SBS zipper, 2 open side pockets, high-quality ribbed interlock material, 40° washable, not suitable for tumble drying
S - M - L - XL - XXL - 3XL
👕 10 📦 1

4 18.5510 | Tee Jays **TJ 5510**
Interlock Jogging Pants

365g/m², 80% double preshrunk combed ringspun cotton, 20% polyester, silicone treatment, interlock Flat back rib fabric, ribbed cuffs with elastane, elastic hem with drawstring, SBS zippers, 2 pockets with zip, high-quality ribbed interlock material, 40° washable, not suitable for tumble drying
S - M - L - XL - XXL - 3XL
👕 10 📦 1



bonded interlock



1 18.5700 | Tee Jays TJ 5700
Sweater "Athletic"
 320-330g/m², 60% double preshrunk combed ringspun cotton, 40% polyester, silicone treatment
 Round neckline, sleeve pocket with SBS zipper, self-fabric cuffs, soft and durable material, 40° washable, not suitable for tumble drying
 XS - S - M - L - XL - XXL - 3XL
 ☎ 10 ☑ 1

2 18.5702 | Tee Jays TJ 5702
Hooded Sweater "Athletic"
 320-330g/m², 60% double preshrunk combed ringspun cotton, 40% polyester, silicone treatment
 2-layer hood without cord, sleeve pocket with SBS zipper, self-fabric cuffs, large kangaroo pocket, soft and durable material, 40° washable, not suitable for tumble drying
 XS - S - M - L - XL - XXL - 3XL
 ☎ 10 ☑ 1



bonded interlock



2 18.5702 | Tee Jays TJ 5702
Hooded Sweater "Athletic" COMBED HEAVY

1 18.5700 | Tee Jays TJ 5700
Sweater "Athletic" COMBED HEAVY



bonded interlock



3 18.5704 | Tee Jays TJ 5704
Sweat Jacket "Athletic"
 320-330g/m², 60% double preshrunk combed ringspun cotton, 40% polyester, silicone treatment
 Self-fabric sleeve cuffs, elastic edging on the waistband, SBS zippers, sleeve pocket with zip, 2 open side pockets, soft and durable material, 40° washable, not suitable for tumble drying
 XS - S - M - L - XL - XXL - 3XL
 ☎ 10 ☑ 1

4 18.5706 | Tee Jays TJ 5706
Hooded Sweat Jacket "Athletic"
 320-330g/m², 60% double preshrunk combed ringspun cotton, 40% polyester, silicone treatment
 Self-fabric sleeve cuffs, elastic edging on the hood and waistband, SBS zippers, sleeve pocket with zip, 2 open side pockets, soft and durable material, 40° washable, not suitable for tumble drying
 XS - S - M - L - XL - XXL - 3XL
 ☎ 10 ☑ 1



bonded interlock



4 18.5706 | Tee Jays TJ 5706
Hooded Sweat Jacket "Athletic" COMBED HEAVY

3 18.5704 | Tee Jays TJ 5704
Sweat Jacket "Athletic" COMBED HEAVY



bonded interlock



5 18.5708 | Tee Jays TJ 5708
Sweatpants "Athletic"
 320-330g/m², 60% double preshrunk combed ringspun cotton, 40% polyester, silicone treatment
 Elastic hem with drawstring, self-fabric cuffs, SBS zippers, 2 pockets with zip, back pocket with zip, soft and durable material, 40° washable, not suitable for tumble drying
 XS - S - M - L - XL - XXL - 3XL
 ☎ 10 ☑ 1

6 18.5710 | Tee Jays TJ 5710
Shorts "Athletic"
 320-330g/m², 60% double preshrunk combed ringspun cotton, 40% polyester, silicone treatment
 Elastic hem with drawstring, 2 open side pockets, back pocket with zip, soft and durable material, 40° washable, not suitable for tumble drying
 XS - S - M - L - XL - XXL - 3XL
 ☎ 10 ☑ 1



bonded interlock

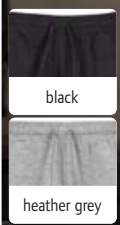

6 18.5710 | Tee Jays TJ 5710
Shorts "Athletic" COMBED HEAVY

5 18.5708 | Tee Jays TJ 5708
Sweatpants "Athletic" COMBED HEAVY

TEE JAYS

Sweats

Sports & Outdoor

Tradition

Fleece

Jackets & Vests

Business

Workwear

Baby, Towels & Underwear

Caps & Headwear

Accessories

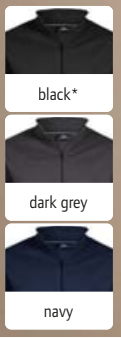

1 18.5440 | Tee Jays TJ 5440
Men's Sweat Jacket

COMBED HEAVY

2 18.5438 | Tee Jays TJ 5438
Sweater with 1/4 Zip

COMBED HEAVY

1 18.5440 | Tee Jays TJ 5440
Men's Sweat Jacket

310-320g/m², 70% double
preshrunk combed ringspun cotton,
30% polyester, double dyed
Ribbed stand-up collar and hem,
elastic cuffs, SBS zipper, 2 side
pockets with zip, double seams,
3-thread sweat quality, brushed
inside, 40° washable
XS - S - M - L - XL - XXL - 3XL -
4XL* - 5XL*
* only in these colors
👕 10 📦 1

2 18.5438 | Tee Jays TJ 5438
Sweater with 1/4 Zip

310-320g/m², 70% double
preshrunk combed ringspun cotton,
30% polyester
Ribbed stand-up collar and hem,
double stitched elastic cuffs, SBS
zipper, open pockets on the side
seam, back roughened inside, dou-
ble dyed, 3-thread sweat quality,
smooth surface, 40° washable
S - M - L - XL - XXL - 3XL
👕 10 📦 1

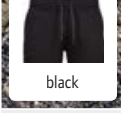
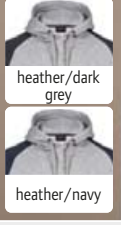

3 18.5432 | Tee Jays TJ 5432
Men's Hooded Sweatshirt 2-colored

COMBED HEAVY

4 18.5425 | Tee Jays TJ 5425
Sweatpants

COMBED HEAVY

3 18.5432 | Tee Jays TJ 5432
Men's Hooded Sweatshirt
2-colored

310-320g/m², 70% double
preshrunk combed ringspun cotton,
30% polyester, double dyed
Generous cut, 2-layer hood with
wide cord, contrasting raglan sleeves
and cuffs with elastane, kangaroo
pocket, 3-thread sweat quality,
brushed inside
S - M - L - XL - XXL - 3XL
👕 10 📦 1

4 18.5425 | Tee Jays TJ 5425
Sweatpants

310-320g/m², 70% double
preshrunk combed ringspun cotton,
30% polyester, double dyed
Unisex sweatpants, ribbed cuffs with
elastane, wide hem, 1 back pocket
and 2 side pockets, 3-thread sweat
quality, brushed inside
XS - S - M - L - XL - XXL
👕 10 📦 1



BIO ORGANIC

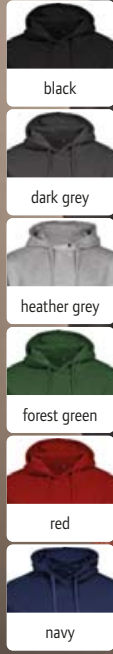

1 18.5102 | Tee Jays TJ 5102 Hooded Sweater "Power"

280g/m², 70% double-preshrunk, combed ringspun certified organic cotton, 30% polyester, silicone treatment

Cuffs and hem with elastane, double dyed, brushed inside, neutral size label, 60° washable

XS - S - M - L - XL - XXL - 3XL - 4XL - 5XL

👕 10 📦 5

2 18.512B | Tee Jays TJ 5102B Kids' Hooded Sweater "Power"

280g/m², 70% double-preshrunk, combed ringspun certified organic cotton, 30% polyester, silicone treatment

Cuffs and hem with elastane, double dyed, brushed inside, neutral size label, 60° washable

4-6 (104/116), 8-10 (128/140), 12-14 (152/164)

👕 10 📦 5

1 18.5102 | Tee Jays TJ 5102 Hooded Sweater "Power"



2 18.512B | Tee Jays TJ 5102B Kids' Hooded Sweater "Power"



BIO ORGANIC

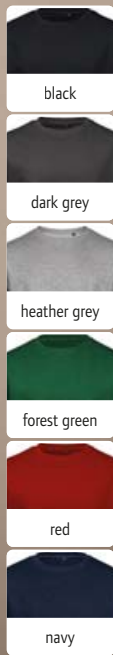

3 18.5100 | Tee Jays TJ 5100 Sweater "Power"

280g/m², 70% double-preshrunk, combed ringspun certified organic cotton, 30% polyester, silicone treatment

Cuffs and hem with elastane, double dyed, brushed inside, neutral size label, 60° washable

XS - S - M - L - XL - XXL - 3XL - 4XL - 5XL

👕 20 📦 5

4 18.5429 | Tee Jays TJ 5429 Heavy Sweater

310-320g/m², 70% double preshrunk combed ringspun cotton, 30% polyester, brushed inside, double dyed

Ribbed cuffs on sleeves and hem with elastane, double seams, 3-thread fabric, 60° washable

S - M - L - XL - XXL - 3XL - 4XL - 5XL

👕 20 📦 1

3 18.5100 | Tee Jays TJ 5100 Sweater "Power"



3-thread yarn construction



4 18.5429 | Tee Jays TJ 5429 Heavy Sweater



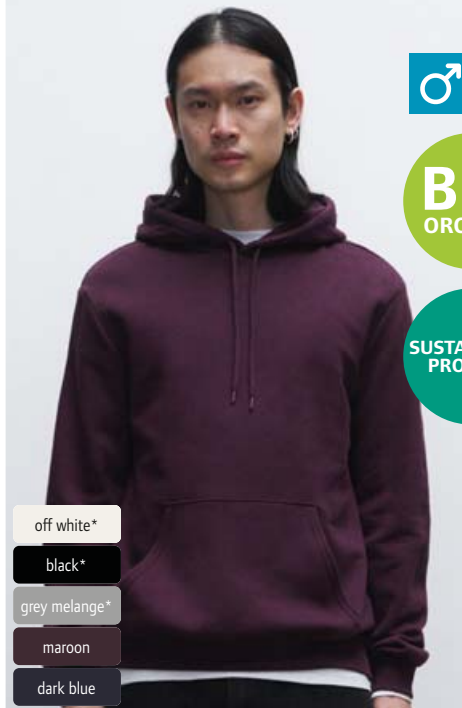

- off white*
- black*
- grey melange*
- maroon
- dark blue

NEW ① 73.8382 | True Blanks
Mens Regular Hoodie
 Men's Hooded Sweater "Essentials"

260g/m², 80% combed ringspun certified organic cotton, 20% recycled polyester
 2-layer hood with tone-in-tone drawstring, halfmoon in neck, necktape, 2x2 ribbed cuffs on sleeves and hem, kangaroo pocket, chain stitch on the shoulder seam, drawstrings with recycled sugarcane tips, soft touch, brushed inside, neutral size label, not suitable for tumble drying, do not dry clean
 XS - S - M - L - XL - XXL - 3XL - 4XL*
 * only in these colors
 26 1

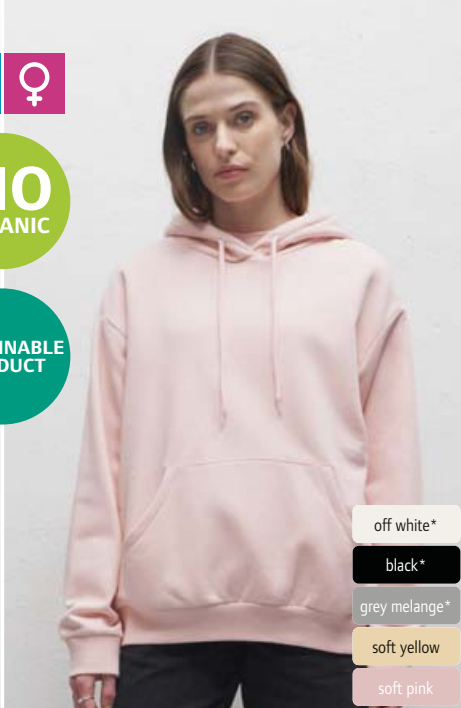

- off white*
- black*
- grey melange*
- soft yellow
- soft pink

NEW ② 73.8356 | True Blanks
Womens Regular Hoodie
 Ladies' Hooded Sweater "Essentials"

260g/m², 80% combed ringspun certified organic cotton, 20% recycled polyester
 2-layer hood with tone-in-tone drawstring, halfmoon in neck, necktape, 2x2 ribbed cuffs on sleeves and hem, kangaroo pocket, chain stitch on the shoulder seam, drawstrings with recycled sugarcane tips, soft touch, brushed inside, neutral size label, not suitable for tumble drying, do not dry clean
 XS - S - M - L - XL - XXL*
 * only in these colors
 24 1



- black
- grey melange

NEW ③ 73.1290 | True Blanks
Mens Regular Zip Hoodie
 Men's Hooded Sweat Jacket "Essentials"

260g/m², 80% combed ringspun certified organic cotton, 20% recycled polyester
 2-layer hood with tone-in-tone cord, halfmoon in neck, necktape, 2x2 ribbed cuffs on sleeves and hem, YKK zip, kangaroo pockets, chain stitch on the shoulder seam, drawstrings with recycled sugarcane tips, soft touch, brushed inside, neutral size label, not suitable for tumble drying, do not dry clean
 XS - S - M - L - XL - XXL - 3XL
 24 1

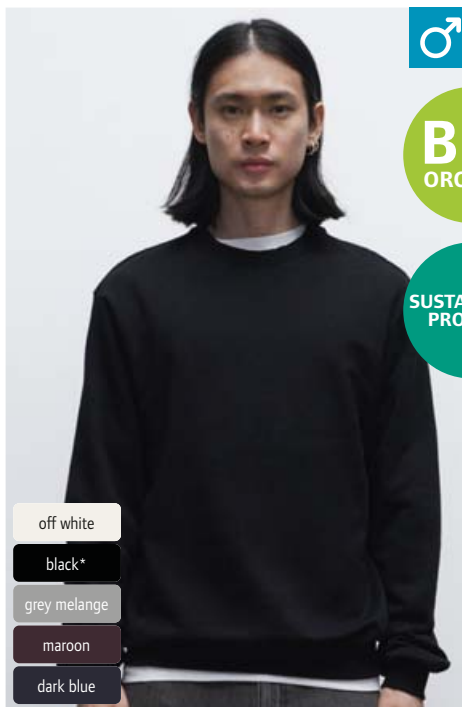

- off white
- black*
- grey melange
- maroon
- dark blue

NEW ④ 73.8376 | True Blanks
Mens Regular Sweater
 Men's Sweater "Essentials"

260g/m², 80% combed ringspun certified organic cotton, 20% recycled polyester
 Straight cut, round neckline, halfmoon in neck, necktape, 2x2 ribbed cuffs at neck, sleeves and hem, chain stitch on the shoulder seam, soft touch, brushed inside, neutral size label, not suitable for tumble drying, do not dry clean
 XS - S - M - L - XL - XXL - 3XL - 4XL*
 * only in these colors
 38 1

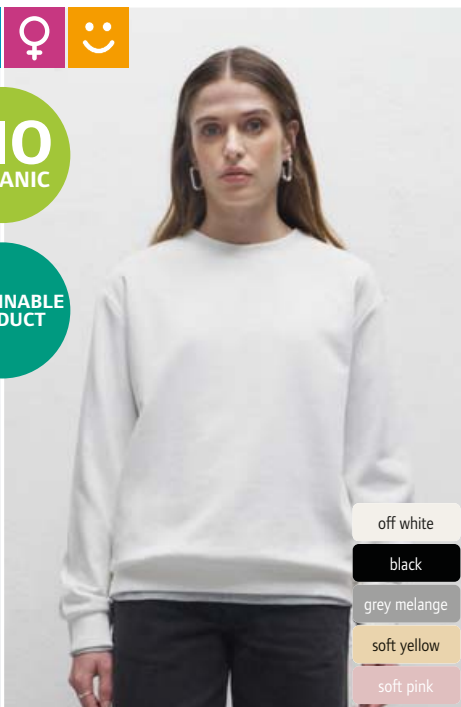

- off white
- black
- grey melange
- soft yellow
- soft pink

NEW ⑤ 73.8351 | True Blanks
Womens Regular Sweater
 Ladies' Sweater "Essentials"

260g/m², 80% combed ringspun certified organic cotton, 20% recycled polyester
 Straight cut, round neckline with 2x2 rib knit, halfmoon in neck, necktape, 2x2 ribbed cuffs on sleeves and hem, chain stitch on the shoulder seam, soft touch, brushed inside, neutral size label, not suitable for tumble drying, do not dry clean
 XS - S - M - L - XL
 34 1



- off black
- grey melange
- mint green
- soft pink
- navy

NEW ⑥ 73.8745 | True Blanks
Kids Sweater
 Kids' Sweater

260g/m², 80% combed ringspun certified organic cotton, 20% recycled polyester
 Classic cut, round neckline, halfmoon in neck, necktape, 2x2 ribbed cuffs at neck, sleeves and hem, chain stitch on the shoulder seam, soft touch, brushed inside, neutral size label, not suitable for tumble drying, do not dry clean
 98/104 - 110/116 - 122/128 - 134/140 - 146/152
 36 1

1 73.8751 | True Blanks Mens Boxy Hoodie
Men's Boxy Hooded Sweater "Contemporary"

370g/m², 87% combed ringspun certified organic cotton, 13% recycled polyester

Loose fit, 2-layer hood with drawstring, halfmoon in neck, necktape, dropped shoulders, wide ribbed cuffs on sleeves and hem, kangaroo pocket, double seams on sleeves and cuffs, front facing shoulder seams, flatlock seams, brushed inside, neutral size label, not suitable for tumble drying, do not dry clean

S - M - L - XL - XXL

👉 18 📄 1

2 73.2595 | True Blanks Womens Oversized Hoodie
Heavy Ladies' Hooded Sweater "Contemporary"

370g/m², 87% combed ringspun certified organic cotton, 13% recycled polyester

Oversize fit, 2-layer hood with drawstring, halfmoon in neck, necktape, dropped shoulders, double seams on cuffs and hem, brushed inside, neutral size label, not suitable for tumble drying, do not dry clean

XS - S - M - L - XL

👉 18 📄 1

3 73.2601 | True Blanks Mens Boxy Sweater
Heavy Men's Boxy Sweater "Contemporary"

370g/m², 87% combed ringspun certified organic cotton, 13% recycled polyester

Oversize fit, wide round neckline, halfmoon in neck, neck-tape, dropped shoulders, flatlock seams at the side, double seams on neck, sleeves and hem, brushed inside, neutral size label, not suitable for tumble drying, do not dry clean

S - M - L - XL - XXL

👉 26 📄 1

4 73.8746 | True Blanks Womens Oversized Sweater
Heavy Ladies' Oversize Sweater "Contemporary"

370g/m², 87% combed ringspun certified organic cotton, 13% recycled polyester

Oversize fit, wide round neckline, halfmoon in neck, neck-tape, dropped shoulders, flatlock seams at the side, front facing shoulder seams, double seams on sleeves and neckline, brushed inside, neutral size label, not suitable for tumble drying, do not dry clean

XS - S - M - L - XL

👉 30 📄 1



5 73.8393 | True Blanks Mens Regular Sweatpants
Men's Sweatpants "Essentials"

260g/m², 80% combed ringspun certified organic cotton, 20% recycled polyester

Straight cut, elastic hem with drawstring, 2x2 rib-knit cuffs at the bottom of the legs, 2 side pockets, soft touch, brushed inside, neutral size label, not suitable for tumble drying, do not dry clean

S - M - L - XL - XXL - 3XL - 4XL

👉 32 📄 1

6 73.8360 | True Blanks Womens Regular Sweatpants
Ladies' Sweatpants "Essentials"

260g/m², 80% combed ringspun certified organic cotton, 20% recycled polyester

Straight cut, elastic hem with drawstring, 2x2 rib-knit cuffs at the bottom of the legs, 2 side pockets, soft touch, brushed inside, neutral size label, not suitable for tumble drying, do not dry clean

XS - S - M - L - XL - XXL

👉 30 📄 1

Product grid for hoodies. Left: Men's Boxy Hooded Sweater "Contemporary" (73.8751) in toffee brown. Right: Heavy Ladies' Hooded Sweater "Contemporary" (73.2595) in hyper pink. Features: BIO ORGANIC, SUSTAINABLE PRODUCT, oversized fit. Color swatches: off black, grey melange, toffee brown (men's); off black, grey melange, hyper pink (women's). Bottom bar: NEW 1 73.8751 | True Blanks Mens Boxy Hoodie (COMBED HEAVY NEUTRAL LABEL) NEW 2 73.2595 | True Blanks Womens Oversized Hoodie (COMBED HEAVY NEUTRAL LABEL)

Product grid for sweaters. Left: Heavy Men's Boxy Sweater "Contemporary" (73.2601) in turquoise. Right: Heavy Ladies' Oversize Sweater "Contemporary" (73.8746) in primrose yellow. Features: BIO ORGANIC, SUSTAINABLE PRODUCT, oversized fit. Color swatches: off black, grey melange, turquoise (men's); off black, grey melange, primrose yellow (women's). Bottom bar: NEW 3 73.2601 | True Blanks Mens Boxy Sweater (COMBED HEAVY NEUTRAL LABEL) NEW 4 73.8746 | True Blanks Womens Oversized Sweater (COMBED HEAVY NEUTRAL LABEL)

Product grid for sweatpants. Left: Men's Sweatpants "Essentials" (73.8393) in black. Right: Ladies' Sweatpants "Essentials" (73.8360) in black. Features: BIO ORGANIC, SUSTAINABLE PRODUCT. Color swatches: black (men's); black (women's). Bottom bar: NEW 5 73.8393 | True Blanks Mens Regular Sweatpants (COMBED NEUTRAL LABEL) NEW 6 73.8360 | True Blanks Womens Regular Sweatpants (COMBED NEUTRAL LABEL)

SOL'S®

the fair spirit

SOL'S | Pitcher...170



Sports & Outdoor



♂ ♀

SUSTAINABLE PRODUCT

- black/black
- carbon/black
- fern green/black
- bright blue/navy
- navy/carbon

1 02.1206 | Daiber JN 1206 Men's Trekking Pants STRETCH

1 02.1206 | Daiber JN 1206
Men's Trekking Pants
 85% polyamide, 15% elastane
 Water and dirt repellent through BIONIC-FINISH®ECO, partially elastic hem with belt loops and belt, all pockets with zip, 2 side pockets, 1 back pocket, 1 pocket on the leg, contrasting inserts on knee and bottom, quick drying, 30° washable, gentle wash, do not iron, not suitable for tumble drying
 S - M - L - XL - XXL - 3XL
 ☞ 30 ☞ 1

2 02.1205 | Daiber JN 1205
Ladies' Trekking Pants
 85% polyamide, 15% elastane
 Water and dirt repellent through BIONIC-FINISH®ECO, partially elastic hem with belt loops and belt, all pockets with zip, 2 side pockets, 1 back pocket, 1 pocket on the leg, contrasting inserts on knee and bottom, quick drying, 30° washable, gentle wash, do not iron, not suitable for tumble drying
 XS - S - M - L - XL - XXL
 ☞ 30 ☞ 1



♂ ♀

SUSTAINABLE PRODUCT

- black
- carbon
- fern green
- bright blue
- navy

3 02.1204 | Daiber JN 1204 Men's Trekking Pants short STRETCH

3 02.1204 | Daiber JN 1204
Men's Trekking Pants short
 85% polyamide, 15% elastane
 Water and dirt repellent through BIONIC-FINISH®ECO, partially elastic hem with belt loops and belt, all pockets with zip, 2 side pockets, 1 back pocket, 1 pocket on the leg, quick drying, 30° washable, gentle wash, do not iron, not suitable for tumble drying
 S - M - L - XL - XXL - 3XL
 ☞ 30 ☞ 1

4 02.1203 | Daiber JN 1203
Ladies' Trekking Pants short
 85% polyamide, 15% elastane
 Water and dirt repellent through BIONIC-FINISH®ECO, partially elastic hem with belt loops and belt, all pockets with zip, 2 side pockets, 1 back pocket, 1 pocket on the leg, quick drying, 30° washable, gentle wash, do not iron, not suitable for tumble drying
 XS - S - M - L - XL - XXL
 ☞ 30 ☞ 1



- black
- green
- yellow
- dark orange
- red
- navy

♂ ♀

BEST SELLER 5 02.1054 | Daiber JN 1054 Men's 3-layer Winter Sports Softshell Jacket



- black
- green
- yellow
- dark orange
- red
- navy

BEST SELLER 6 02.1053 | Daiber JN 1053 Ladies' 3-layer Winter Sports Softshell Jacket

5 02.1054 | Daiber JN 1054
Men's 3-layer Winter Sports Softshell Jacket
 92% polyester, 8% elastane, middle layer: 100% polyester, inside: 100% polyester, 3-layer functional material with TPU membrane
 Wind and waterproof (5,000mm water column), breathable (2,000g/m² in 24h), zip-off lined hood with multiple width adjustment, lined front zip with chin guard, decoration access, 30° washable, gentle wash, do not iron, not suitable for tumble drying
 S - M - L - XL - XXL - 3XL
 ☞ 10 ☞ 1

6 02.1053 | Daiber JN 1053
Ladies' 3-layer Winter Sports Softshell Jacket
 92% polyester, 8% elastane, middle layer: 100% polyester, inside: 100% polyester, 3-layer functional material with PU membrane
 Tailored fit, wind and waterproof (5,000mm water column), breathable (2,000g/m² in 24h), zip-off lined hood with multiple width adjustment, lined front zip with chin guard, decoration access, 30° washable, gentle wash, do not iron, not suitable for tumble drying
 S - M - L - XL - XXL
 ☞ 10 ☞ 1



BEST SELLER 02.0358 | Daiber **JN 358**
Men's Jersey Sport Shirt

BEST SELLER 02.0357 | Daiber **JN 357**
Ladies' Jersey Sport Shirt

BEST SELLER 02.358K | Daiber **JN 358K**
Kids' Jersey Sport Shirt



150g/m², 100% micropolyester, single jersey
Straight cut, breathable, necktape, double seams on shoulders, neck and armholes, moisture regulating, quick drying, 30° washable, not suitable for tumble drying
S - M - L - XL - XXL - 3XL
☎100 ☑10

150g/m², 100% micropolyester, single jersey
Tailored fit, breathable, necktape, double seams on shoulders, neck and armholes, moisture regulating, quick drying, 30° washable, not suitable for tumble drying
XS - S - M - L - XL - XXL - 3XL
☎100 ☑10

150g/m², 100% micropolyester, single jersey
Breathable, neckline and armholes, necktape, double seams on shoulders, moisture regulating, quick drying, 30° washable, not suitable for tumble drying
M (122/128) - L (134/140) - XL (146/152) - XXL (158/164)
☎100 ☑10



BEST SELLER 02.1078 | Daiber **JN 1078**
Men's 3-Layer Softshell Jacket "Maritim"

BEST SELLER 02.1077 | Daiber **JN 1077**
Ladies' 3-Layer Softshell Jacket "Maritim"



white/white/navy

02.1078 | Daiber JN 1078

Men's 3-Layer Softshell Jacket "Maritim"
290g/m², 100% polyester
Wind and waterproof (5,000mm water column), breathable and permeable to water vapor, stand-up collar, detachable hood, elastic cord with stopper on hood and hem, knitted cuffs, 2 side pockets and 1 breast pocket with zip, seams not sealed, contrasting zips and laterally ribbon, decoration access, 30° washable, gentle wash, do not iron, not suitable for tumble drying
S - M - L - XL - XXL - 3XL
☎20 ☑1



black/black/white



irish green/navy/white



sun yellow/navy/white



red/navy/white



nautic blue/navy/white



navy/navy/white

02.1077 | Daiber JN 1077

Ladies' 3-Layer Softshell Jacket "Maritim"
290g/m², 100% polyester
Lightly tailored fit, wind and waterproof (5,000mm water column), breathable and permeable to water vapor, stand-up collar, detachable hood, elastic cord with stopper on hood and hem, knitted cuffs, 2 side pockets and 1 breast pocket with zip, seams not sealed, contrasting zips and laterally ribbon, decoration access, 30° washable, gentle wash, do not iron, not suitable for tumble drying
S - M - L - XL - XXL
☎20 ☑1



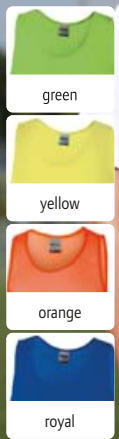

❶ 02.0372 | Daiber **JN 372**
Team Signal Tank Top

75g/m², 100% polyester
Breathable, for kids (S) and adults (L), durable fabric, 30° washable, not suitable for tumble drying
S - L
€100 □ 10

❷ 02.0386 | Daiber **JN 386**
Team Shirt

135g/m², 100% polyester
Breathable, contrasting piping, durable, easy-care, quick drying, light and comfortable, 30° washable, not suitable for tumble drying
S - M - L - XL - XXL
€50 □ 1

❸ 02.386K | Daiber **JN 386K**
Kids' Team Shirt

135g/m², 100% polyester
Breathable, contrasting piping, durable, easy-care, quick drying, light and comfortable, 30° washable, not suitable for tumble drying
XS (98/104) - S (110/116) - M (122/128) - L (134/140) - XL (146/152) - XXL (158/164)
€50 □ 1

❹ 02.0387 | Daiber **JN 387**
Basic Team Shorts

135g/m², 100% polyester
Breathable, elastic waistband with cord, without inner slip, contrasting piping, durable, easy-care, quick drying, light and comfortable, 30° washable, not suitable for tumble drying
S - M - L - XL - XXL
€50 □ 1

❺ 02.387K | Daiber **JN 387K**
Kids' Basic Team Shorts

135g/m², 100% polyester
Breathable, without inner slip, contrasting piping, durable, easy-care, quick drying, light and comfortable, 30° washable, not suitable for tumble drying
XS (98/104) - S (110/116) - M (122/128) - L (134/140) - XL (146/152) - XXL (158/164)
€50 □ 1

❶ 02.0386 | Daiber **JN 386**
Team Shirt

❷ 02.386K | Daiber **JN 386K**
Kids' Team Shirt

❸ 02.0387 | Daiber **JN 387**
Basic Team Shorts

❹ 02.387K | Daiber **JN 387K**
Kids' Basic Team Shorts

❺ 02.0342 | Daiber **JN 342**
Team Socks

STRETCH

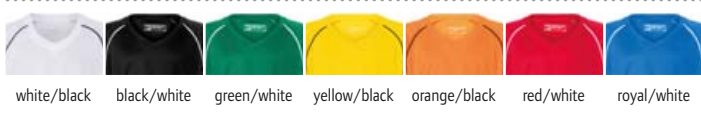

❻ 02.0342 | Daiber **JN 342**
Team Socks

97% polyamide, 3% elastane
For children and adults, durable, pleasant and comfortable, easy-care, available in the following sizes: S (27-30), M (31-34), L (35-38), XL (39-42), XXL (43-46), 40° washable, do not iron, not suitable for tumble drying
S - M - L - XL - XXL
€100 □ 1

02.0498 | Daiber **JN 498**

Men's Functional T-Shirt long-sleeve

130g/m², 100% polyester

Stand-up collar, collar inside and arm cuffs in contrasting color, raglan sleeves, zip with chin guard, contrasting flatlock seams at the front and at the back, 30° washable, not suitable for tumble drying

S - M - L - XL - XXL

☎50 ☐1

02.0497 | Daiber **JN 497**

Ladies' Sports Shirt long-sleeve

130g/m², 100% polyester

Lightly tailored fit, stand-up collar, collar inside and arm cuffs in contrasting color, raglan sleeves, zip with chin guard, contrasting flatlock seams at the front and at the back, 30° washable, not suitable for tumble drying

XS - S - M - L - XL - XXL

☎50 ☐1

* this color is available for 02.0497 (ladies) only

02.1126 | Daiber **JN 1126**

Men's 3-Layer Sport Softshell Jacket

180g/m², 100% polyester

Light elastic 3-layer functional fabric with TPU-membrane, wind and waterproof (5,000mm water column), breathable (5,000g/m² in 24h), stand-up collar, elastic arm cuffs with thumbhole, concealed reflective front zip with chin guard, 2 side pockets with zip, 2 inside pockets, sleeve pocket and back with reflective print (without protective function), seams not sealed, longer cut back, 30° washable, gentle wash, do not iron, not suitable for tumble drying

S - M - L - XL - XXL - 3XL

☎25 ☐1

02.1125 | Daiber **JN 1125**

Ladies' 3-Layer Sport Softshell Jacket

180g/m², 100% polyester

Tailored fit, light elastic 3-layer functional fabric with TPU-membrane, wind and waterproof (5,000mm water column), breathable (5,000g/m² in 24h), stand-up collar, elastic arm cuffs with thumbhole, concealed reflective front zip with chin guard, 2 side pockets with zip, 2 inside pockets, sleeve pocket and back with reflective print (without protective function), seams not sealed, longer cut back, 30° washable, gentle wash, do not iron, not suitable for tumble drying

S - M - L - XL - XXL

☎25 ☐1

02.0496 | Daiber **JN 496**

Men's Functional T-Shirt

130g/m², 100% polyester

Breathable, round neckline, raglan sleeves, contrasting flatlock seams at the front and at the back, moisture regulating, quick drying, 30° washable, not suitable for tumble drying

S - M - L - XL - XXL

☎50 ☐1

02.0495 | Daiber **JN 495**

Ladies' Functional T-Shirt

130g/m², 100% polyester

Lightly tailored fit, breathable, round neckline, raglan sleeves, contrasting flatlock seams at the front and at the back, moisture regulating, quick drying, 30° washable, not suitable for tumble drying

XS - S - M - L - XL - XXL

☎50 ☐1



02.0498 | Daiber **JN 498**
Men's Functional T-Shirt long-sleeve

02.0497 | Daiber **JN 497**
Ladies' Sports Shirt long-sleeve



02.1126 | Daiber **JN 1126**
Men's 3-Layer Sport Softshell Jacket

02.1125 | Daiber **JN 1125**
Ladies' 3-Layer Sport Softshell Jacket

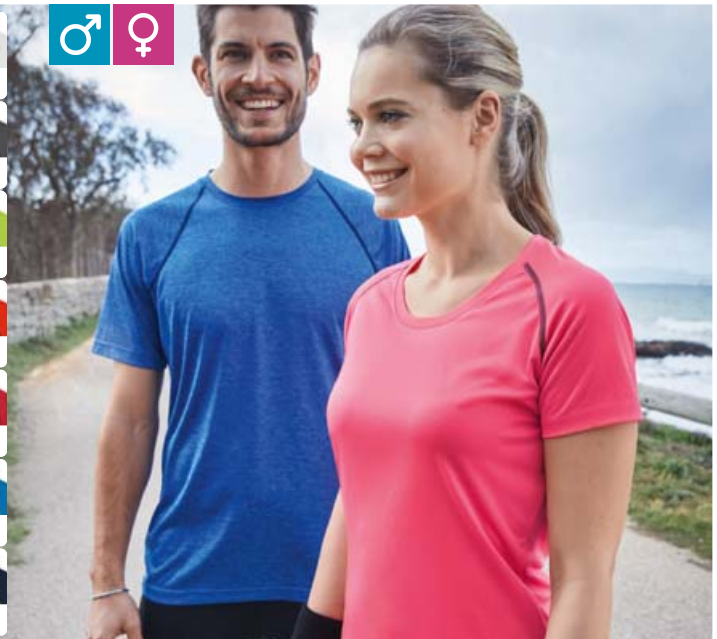

BEST SELLER 02.0496 | Daiber **JN 496**
Men's Functional T-Shirt

BEST SELLER 02.0495 | Daiber **JN 495**
Ladies' Functional T-Shirt

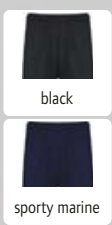
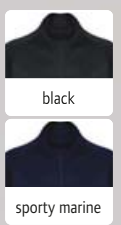

1 20.P392 | Kariban ProAct PA 392
Tracksuit Jacket "Premium" STRETCH TEAR AWAY

2 20.1042 | Kariban ProAct PA 1042
Training Pants "Premium" STRETCH TEAR AWAY

PROACT.®

1 20.P392 | Kariban ProAct PA 392
Tracksuit Jacket "Premium"
235g/m², 96% recycled polyester, 4% elastane
Straight cut, stand-up collar with chin guard, raglan sleeves with back yoke, textured fabric inserts on sides and back, self-fabric sleeve cuffs, nylon zipper, 2 side pockets with zip, side slits, ergonomically extended back, matt surface, TearAway label, 40° washable, do not iron, not suitable for tumble drying, do not dry clean
XS - S - M - L - XL - XXL - 3XL - 4XL
€25 ☐ 5

2 20.1042 | Kariban ProAct PA 1042
Training Pants "Premium"
245g/m², 96% recycled polyester, 4% elastane, interlock
Straight cut, leg ends with zip, elastic hem with drawstring, 2 side pockets with zip, double seams on hem, double seams, structured fabric inserts at the leg ends, TearAway label
XS - S - M - L - XL - XXL - 3XL - 4XL
€25 ☐ 1



Interlock

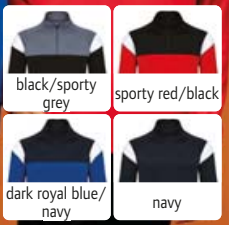

3 20.P387 | Kariban ProAct PA 387
Training Sweatshirt 1/4 zip TEAR AWAY

4 20.P388 | Kariban ProAct PA 388
Kids' Training Sweatshirt 1/4 zip TEAR AWAY

3 20.P387 | Kariban ProAct PA 387
Training Sweatshirt 1/4 zip
200g/m², 100% polyester, interlock
Straight cut, inserts in contrasting color on chest and shoulder, stand-up collar with 1/4 zip, raglan sleeves in contrasting color, textured fabric inserts on sides and back, zip with chin guard, nylon zipper, side slits, extended back with rounded hem, matt surface, TearAway label, 40° washable, do not iron, not suitable for tumble drying, do not dry clean
XS - S - M - L - XL - XXL - 3XL - 4XL
€25 ☐ 5

4 20.P388 | Kariban ProAct PA 388
Kids' Training Sweatshirt 1/4 zip
200g/m², 100% polyester, interlock
Straight cut, inserts in contrasting color on chest and shoulder, stand-up collar with 1/4 zip, raglan sleeves in contrasting color, textured fabric inserts on sides and back, zip with chin guard, nylon zipper, side slits, extended back with rounded hem, matt surface, TearAway label, 40° washable, do not iron, not suitable for tumble drying, do not dry clean
4/6 - 6/8 - 8/10 - 10/12 - 12/14
€25 ☐ 5



5 20.P679 | Kariban ProAct PA 679
Elastic Armband STRETCH

6 20.P032 | Kariban ProAct PA 032
Seamless Sports Sleeves STRETCH 60°

5 20.P679 | Kariban ProAct PA 679
Elastic Armband
70% polyester, 30% elastane
Velcro fastener, size: 34x9cm
onesize
€500 ☐ 50

6 20.P032 | Kariban ProAct PA 032
Seamless Sports Sleeves
90% polyester, 10% elastane
Seamless ergonomic knit, stretchy fabric, quick drying, according to EN13758-1, UV protection 40+, 60° washable, suitable for tumble drying at low temperature, delivery in pairs
onesize
€250 ☐ 1



1 20.P390 | Kariban ProAct
PA 390

Tracksuit Jacket

200g/m², 100% polyester, interlock
Straight cut, inserts in contrasting color on chest and shoulder, stand-up collar with chin guard, raglan sleeves, textured fabric inserts on sides and back, nylon zipper, 2 side pockets with zip, matt surface, Tear-Away label, 40° washable, do not iron, not suitable for tumble drying, do not dry clean

XS - S - M - L - XL - XXL - 3XL - 4XL

👉 25 📦 5



black/sporty grey



sporty red/black



dark royal blue/navy



navy



black



navy

2 20.1040 | Kariban ProAct
PA 1040

Training Pants

200g/m², 100% polyester, interlock
Slim fit, leg ends with zip, elastic hem with drawstring, 2 side pockets with zip, double seams on hem, matt surface, TearAway label, 40° washable, do not iron, not suitable for tumble drying, do not dry clean

XS - S - M - L - XL - XXL - 3XL - 4XL

👉 25 📦 1

1 20.P390 | Kariban ProAct **PA 390**
Tracksuit Jacket

TEAR AWAY

2 20.1040 | Kariban ProAct **PA 1040**
Training Pants

TEAR AWAY



black/sporty grey



sporty red/black



dark royal blue/navy



navy



black



navy



black/white



black



black/navy

3 20.P391 | Kariban ProAct **PA 391**
Kids' Tracksuit Jacket

TEAR AWAY

200g/m², 100% polyester, interlock
Straight cut, inserts in contrasting color on chest and shoulder, stand-up collar with chin guard, raglan sleeves, textured fabric inserts on sides and back, stitched band on cuffs and hem, nylon zipper, 2 side pockets with zip, matt surface, TearAway label, 40° washable, do not iron, not suitable for tumble drying, do not dry clean

4/6 (104/116) - 6/8 (122/128) - 8/10 (134/140) - 10/12 (146/152) - 12/14 (158/164)

👉 25 📦 5

4 20.1041 | Kariban ProAct **PA 1041**
Kids' Training Pants

TEAR AWAY

200g/m², 100% polyester, interlock
Leg ends with zip, elastic hem with drawstring, 2 side pockets with zip, double seams on hem, matt surface, TearAway label

4/6 (104/116) - 6/8 (122/128) - 8/10 (134/140) - 10/12 (146/152) - 12/14 (158/164)

👉 25 📦 1

5 20.P970 | Kariban ProAct **PA 970**
Bathing sandals

Surface: polyurethane, sole: PVC
Slip resistant, ergonomic insole, foam padding, size 45 art. no. 20.970X

35 - 36 - 37 - 38 - 39 - 40 - 41 - 42 - 43 - 44 - 45

👉 20 📦 1

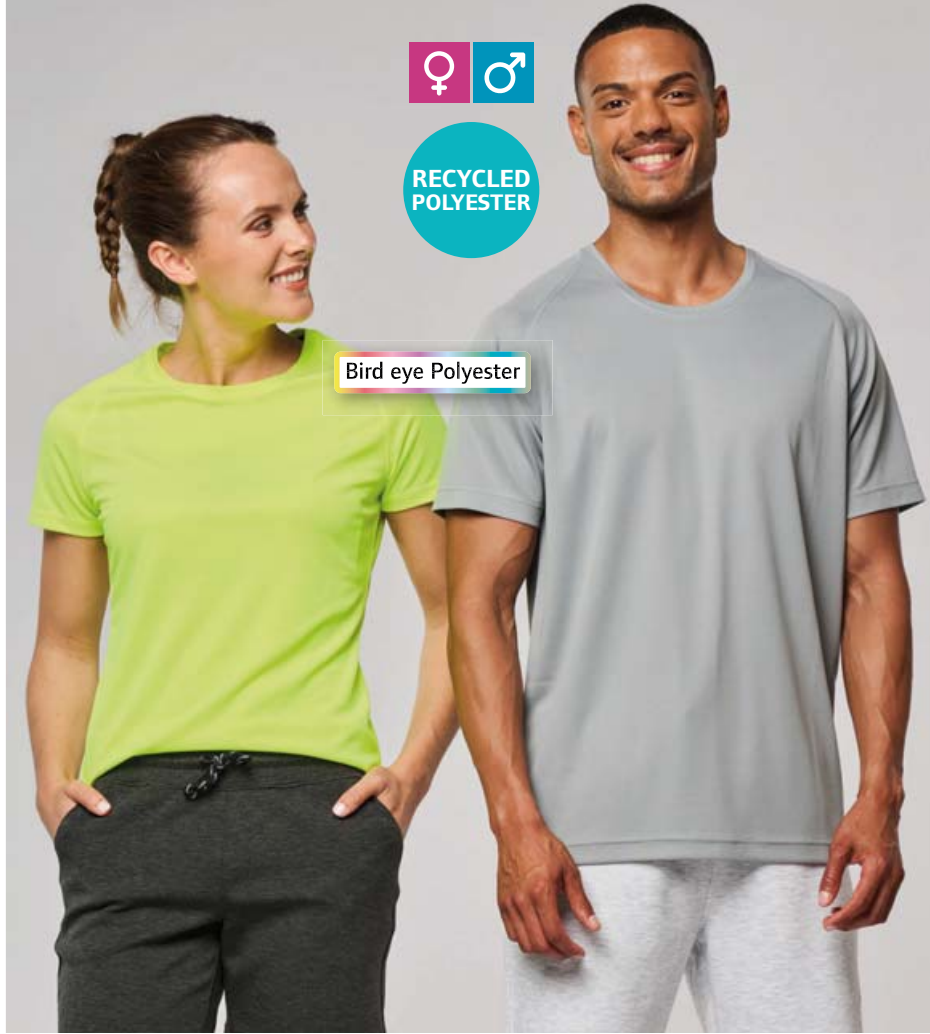

♀ ♂
RECYCLED POLYESTER

Bird eye Polyester

PROACT.[®]

-  white
-  black
-  fine grey
-  lime
-  fluorescent yellow
-  fluorescent orange
-  red
-  aqua blue
-  sporty navy

1 20.4013 | Kariban ProAct PA 4013 Ladies' Sport Shirt

130g/m², 100% recycled polyester, bird eye fabric
 Straight cut, round neckline, necktape in contrasting color, raglan sleeves, double seams on round neckline, sleeves and waistband, quick drying, TearAway label, 40° washable, not suitable for tumble drying, do not dry clean
 XS - S - M - L - XL - XXL
 50 10







2 20.4012 | Kariban ProAct PA 4012 Men's Sport Shirt

130g/m², 100% recycled polyester, bird eye fabric
 Straight cut, round neckline, necktape in contrasting color, raglan sleeves, double seams on round neckline, sleeves and waistband, quick drying, TearAway label, 40° washable, not suitable for tumble drying, do not dry clean
 XS - S - M - L - XL - XXL - 3XL
 50 10

BEST SELLER 1 20.4013 | Kariban ProAct PA 4013 Ladies' Sport Shirt **TEAR AWAY**

BEST SELLER 2 20.4012 | Kariban ProAct PA 4012 Men's Sport Shirt **TEAR AWAY**

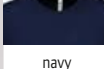

-  white
-  black
-  lime
-  fluorescent yellow
-  red
-  aqua blue
-  sporty royal blue
-  navy

3 20.4017 | Kariban ProAct PA 4017 Sport Shirt long-sleeve
 160g/m², 88% recycled polyester, 12% elastane
 Close fit, high collar, raglan sleeves with contrasting seams, elastic buckle in the front hem through which the cord of a short can be pulled for stabilization, UV protection 50+, 40° washable, not suitable for tumble drying, do not dry clean
 XS - S - M - L - XL - XXL
 50 10

4 20.P443 | Kariban ProAct PA 443 Sport Shirt long-sleeve
 140g/m², 100% polyester, bird eye fabric
 Taped crew neck, double seams, quick drying, 40° washable, not suitable for tumble drying, do not dry clean
 XS - S - M - L - XL - XXL
 25 5



-  black
-  oxford grey
-  sporty khaki
-  navy

NEW 5 20.P393 | Kariban ProAct PA 393 Unisex Hooded Sweater sleeveless
 280g/m², 80% cotton, 20% polyester
 Straight cut, lined hood with flat cord tone-in-tone, halfmoon in neck, 1x1 rib knit at the waistband, kangaroo pocket, brushed inside, TearAway label, 40° washable, not suitable for tumble drying
 XS - S - M - L - XL - XXL - 3XL - 4XL
 20 5

- white
- black
- dark grey
- fine grey
- sand
- green olive
- kelly green
- lime
- fluorescent yellow
- true yellow
- orange
- fluorescent orange
- coral
- red
- wine
- fluorescent pink
- ice mint
- sky blue
- aqua blue
- violet
- navy
- light turquoise



- white
- black
- dark grey
- fine grey
- sand
- green olive
- kelly green
- lime
- fluorescent yellow
- true yellow
- orange
- fluorescent orange
- coral
- red
- wine
- ice mint
- sky blue
- aqua blue
- violet
- navy
- light turquoise

PROACT.®



- white
- black
- kelly green
- lime
- fluorescent yellow
- true yellow
- orange
- fluorescent orange
- coral
- red
- ice mint
- sky blue
- aqua blue
- navy

BEST SELLER 1 20.P439 | Kariban ProAct PA 439 Ladies' Sport Shirt

140g/m², 100% polyester, bird eye fabric
Improved round neckline with necktape, raglan sleeves with covered seams, quick drying, 40° washable, not suitable for tumble drying, do not dry clean
XS - S - M - L - XL - XXL
👚 50 📏 10

BEST SELLER 2 20.P438 | Kariban ProAct PA 438 Men's Sport Shirt

140g/m², 100% polyester, bird eye fabric
Improved round neckline with necktape, raglan sleeves with covered seams, quick drying, 40° washable, not suitable for tumble drying, do not dry clean
XS - S - M - L - XL - XXL - 3XL
👚 50 📏 10

BEST SELLER 3 20.P445 | Kariban ProAct PA 445 Kids' Sport Shirt

140g/m², 100% polyester
Improved round neckline with necktape, raglan sleeves with covered seams, quick drying, 40° washable, not suitable for tumble drying, do not dry clean
6/8 (122/128) - 8/10 (134/140) - 10/12 (146/152) - 12/14 (158/164)
👚 50 📏 10



RECYCLED POLYESTER

- white/black
- white/fluorescent yellow
- white/fluorescent orange
- white/red
- white/navy



- white/black
- white/fluorescent yellow
- white/fluorescent orange
- white/red
- white/navy



RECYCLED POLYESTER

- white/black
- white/fluorescent yellow
- white/fluorescent orange
- white/red
- white/navy

NEW 4 20.4014 | Kariban ProAct PA 4014 Men's Contrast Sports Shirt

TEAR AWAY

130g/m², 100% recycled polyester, bird eye fabric
Straight cut, taped crew neck, double stitching on sleeves and hem, sleeves, shoulder, back and front bias tape in contrasting color, lightweight and quick drying, TearAway label, 40° washable, not suitable for tumble drying
S - M - L - XL - XXL - 3XL
👚 50 📏 10

NEW 5 20.4015 | Kariban ProAct PA 4015 Ladies' Contrast Sports Shirt

TEAR AWAY

130g/m², 100% recycled polyester, bird eye fabric
Straight cut, taped crew neck, double stitching on sleeves and hem, sleeves, shoulder, back and front bias tape in contrasting color, lightweight and quick drying, TearAway label, 40° washable, not suitable for tumble drying
XS - S - M - L - XL - XXL
👚 50 📏 10

NEW 6 20.4016 | Kariban ProAct PA 4016 Kids' Contrast Sports Shirt

TEAR AWAY

130g/m², 100% recycled polyester, bird eye fabric
Straight cut, taped crew neck, double stitching on sleeves and hem, sleeves, shoulder, back and front bias tape in contrasting color, lightweight and quick drying, TearAway label, 40° washable, not suitable for tumble drying
4/6 (104/116) - 6/8 (122/128) - 8/10 (134/140) - 10/12 (146/152) - 12/14 (158/164)
👚 50 📏 10

- white
- black
- lime
- fluorescent yellow
- true yellow
- orange
- fluorescent orange
- red
- fluorescent pink
- fuchsia
- violet
- sporty royal blue
- aqua blue



- white
- black
- lime
- fluorescent yellow
- true yellow
- orange
- fluorescent orange
- red
- violet
- sporty royal blue
- navy
- aqua blue

1 20.P442 | Kariban ProAct PA 442
Ladies' Sport Tank Top

2 20.P441 | Kariban ProAct PA 441
Men's Sports Tank Top

1 20.P442 | Kariban ProAct PA 442
Ladies' Sport Tank Top
140g/m², 100% polyester, bird eye fabric
Narrow binding on neckline and armholes,
double seams, racerback, quick drying, 40°
washable, not suitable for tumble drying, do not
dry clean
XS - S - M - L - XL
👉 50 📦 10

2 20.P441 | Kariban ProAct PA 441
Men's Sports Tank Top
140g/m², 100% polyester, bird eye fabric
Narrow binding on neckline and armholes,
double seams, quick drying, 40° washable, not
suitable for tumble drying, do not dry clean
XS - S - M - L - XL - XXL - 3XL
👉 50 📦 10

- white
- black
- lime
- fluorescent yellow
- fluorescent orange
- red
- fuchsia
- violet
- aqua blue
- sporty royal blue
- navy



Bird eye Polyester



- white
- black
- lime
- fluorescent yellow
- fluorescent orange
- red
- violet
- aqua blue
- sporty royal blue
- navy

3 20.P477 | Kariban ProAct PA 477
Ladies' V-neck sports shirt

4 20.P476 | Kariban ProAct PA 476
Men's V-neck sports shirt

3 20.P477 | Kariban ProAct PA 477
Ladies' V-neck sports shirt
140g/m², 100% polyester, bird eye fabric
Tailored fit, breathable and quick drying, small
V-neck, necktape, raglan sleeves with covered
seams, double seams on sleeves and cuffs, 40°
washable, not suitable for tumble drying, do not
dry clean
XS - S - M - L - XL
👉 50 📦 10

4 20.P476 | Kariban ProAct PA 476
Men's V-neck sports shirt
140g/m², 100% polyester, bird eye fabric
Breathable and quick drying, small V-neck, neck-
tape, raglan sleeves with covered seams, double
seams on sleeves and cuffs, 40° washable, not
suitable for tumble drying, do not dry clean
XS - S - M - L - XL - XXL - 3XL
👉 50 📦 10

- white
- black
- grey melange
- fine grey
- lime
- true yellow
- orange
- red
- ice mint
- aqua blue
- navy



- white
- black
- grey melange
- fine grey
- lime
- true yellow
- orange
- red
- ice mint
- aqua blue
- navy

BEST SELLER 5 20.P483 | Kariban ProAct PA 483
Ladies' Coolplus® Polo

BEST SELLER 6 20.P482 | Kariban ProAct PA 482
Men's Coolplus® Polo

5 20.P483 | Kariban ProAct PA 483
Ladies' Coolplus® Polo
145g/m², 50% polyester, 50% polyester
CoolPlus®
Tailored fit, breathable and quick drying, smooth
fabric collar, smooth fabric for embroidery, 40°
washable, not suitable for tumble drying, do not
dry clean
XS - S - M - L - XL - XXL
👉 25 📦 5

6 20.P482 | Kariban ProAct PA 482
Men's Coolplus® Polo
145g/m², 50% polyester, 50% polyester
CoolPlus®
Breathable and quick drying, smooth fabric collar,
3 button-placket, smooth fabric for embroidery,
40° washable, not suitable for tumble drying, do
not dry clean
XS - S - M - L - XL - XXL - 3XL
👉 25 📦 5

1 20.1017 | Kariban ProAct PA 1017
Ladies' Sports Shorts

220g/m², 81% recycled polyester, 19% elastane
Close fit, elastic wide cuffs, small pocket inside, tone-in-tone flatlock seams, soft touch, neutral size label, 40° washable, do not iron, not suitable for tumble drying, do not dry clean
XS - S - M - L - XL - XXL
👉50 📦1

2 20.1018 | Kariban ProAct PA 1018
Ladies' Shorts

220g/m², 81% recycled polyester, 19% elastane
Close fit, elastic wide cuffs, small pocket inside, tone-in-tone flatlock seams, soft touch, neutral size label, 40° washable, do not iron, not suitable for tumble drying, do not dry clean
XS - S - M - L - XL - XXL
👉50 📦1

3 20.1032 | Kariban ProAct PA 1032
Men's Sport Shorts

85g/m², 93% recycled polyester, 7% elastane, inner pant: 86% recycled polyester, 14% elastane
Comfortable fit and high freedom of movement, elastic hem with drawstring, 2 front pockets, double seams on hem, side slits, mesh strips on the sides, inner pants with inserts for maximum comfort, cord can be tied on the outside or inside, antistatic, quick drying, neutral size label, 40° washable, do not iron, not suitable for tumble drying, do not dry clean
XS - S - M - L - XL - XXL - 3XL
👉50 📦5

4 20.4022 | Kariban ProAct PA 4022
Ladies' Crop Top

50% polyester, 25% cotton, 25% viscose, jersey
Straight cut, round neckline, necktape tone-in-tone, straight hem, double stitching on sleeves and hem, antipilling pretreatment, neutral size label
XS - S - M - L - XL - XXL
👉50 📦10

5 20.1015 | Kariban ProAct PA 1015
Ladies' Leggings

220g/m², 81% recycled polyester, 19% elastane
Tone on tone leopard pattern, elastic wide cuffs, small key pocket at the front of the waistband, TearAway label, 40° washable, not suitable for tumble drying, do not dry clean
XS - S - M - L - XL - XXL
👉40 📦1

6 20.P188 | Kariban ProAct PA 188
Ladies' Leggings

95% cotton, 5% elastane
Elastic waistband, elastic jersey fabric, 40° washable, not suitable for tumble drying, do not dry clean
XS - S - M - L - XL
👉20 📦1



RECYCLED POLYESTER

black

1 20.1017 | Kariban ProAct PA 1017
Ladies' Sports Shorts

STRETCH

NEUTRAL LABEL



black

2 20.1018 | Kariban ProAct PA 1018
Ladies' Shorts

STRETCH

NEUTRAL LABEL



RECYCLED POLYESTER

black

navy

3 20.1032 | Kariban ProAct PA 1032
Men's Sport Shorts

STRETCH

NEUTRAL LABEL

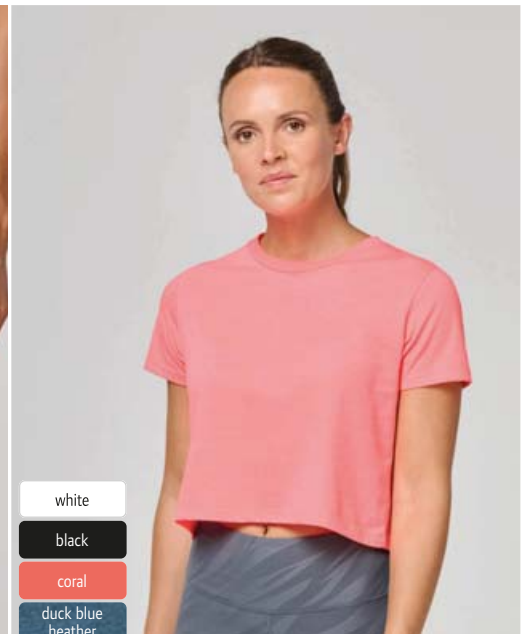

white

black

coral

duck blue

heather

4 20.4022 | Kariban ProAct PA 4022
Ladies' Crop Top

NEUTRAL LABEL



RECYCLED POLYESTER

black

5 20.1015 | Kariban ProAct PA 1015
Ladies' Leggings

STRETCH

TEAR AWAY

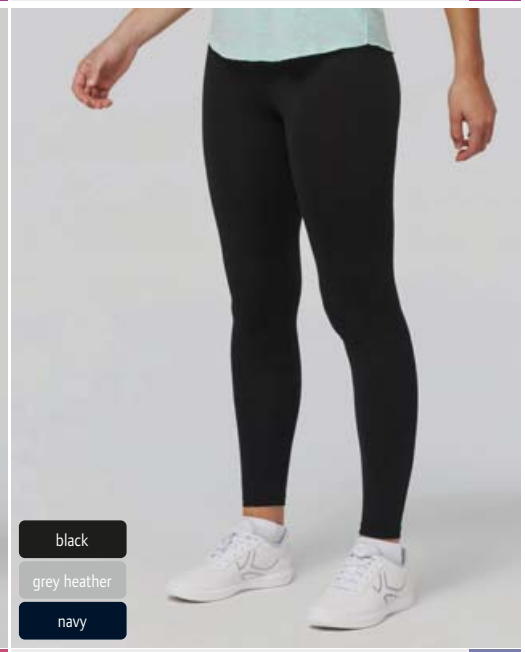

black

grey heather

navy

6 20.P188 | Kariban ProAct PA 188
Ladies' Leggings

STRETCH



BEST SELLER 1 20.P359 | Kariban ProAct PA 359 Ladies' Tracksuit Top

STRETCH HEAVY

BEST SELLER 2 20.P358 | Kariban ProAct PA 358 Men's Tracksuit Top

STRETCH HEAVY

BEST SELLER 3 20.1009 | Kariban ProAct PA 1009 Ladies' Performance Trousers

STRETCH HEAVY

BEST SELLER 4 20.1008 | Kariban ProAct PA 1008 Men's Performance Trousers

STRETCH HEAVY

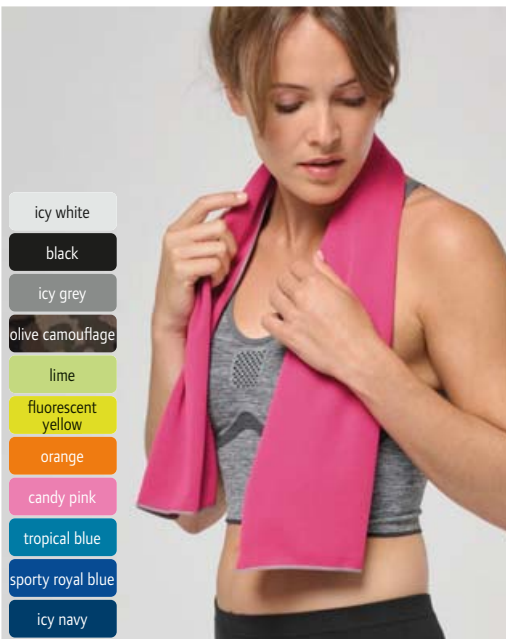
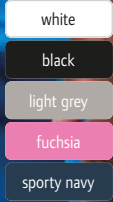

BEST SELLER 5 20.P049 | Kariban ProAct PA 049 Terry Wristband extra-wide

STRETCH

BEST SELLER 6 20.P578 | Kariban ProAct PA 578 Sport Towel

PROACT.®

1 20.P359 | Kariban ProAct PA 359

Ladies' Tracksuit Top

310g/m², 79% polyester, 15% viscose, 6% elastane, hood: 65% polyester, 35% cotton jersey lining

2-colored cord, contrasting cuffs on sleeves and hem, zip, 2 front pockets with zip with fused seams, 40° washable, not suitable for tumble drying, do not dry clean

XS - S - M - L - XL - XXL

👕 15 📦 1

2 20.P358 | Kariban ProAct PA 358

Men's Tracksuit Top

310g/m², 79% polyester, 15% viscose, 6% elastane, hood: 65% polyester, 35% cotton jersey lining

2-colored cord, Contrast color sleeves and hem, zip, 2 front pockets with zip with fused seams, 40° washable, not suitable for tumble drying, do not dry clean

XS - S - M - L - XL - XXL - 3XL

👕 15 📦 1

3 20.1009 | Kariban ProAct PA 1009

Ladies' Performance Trousers

310g/m², 79% polyester, 15% viscose, 6% elastane

Slim fit, elastic hem with 2-colored drawstring, slim leg ends with elastic insert in contrasting color, knee inserts, 1 back zip pocket with fused seams, 2 front pockets with jersey lining in 65% polyester, 35% cotton, 40° washable, not suitable for tumble drying, do not dry clean

XS - S - M - L - XL - XXL

👖 20 📦 1

4 20.1008 | Kariban ProAct PA 1008

Men's Performance Trousers

310g/m², 79% polyester, 15% viscose, 6% elastane

Slim fit, elastic hem with 2-colored drawstring, slim leg ends with elastic insert in contrasting color, knee inserts, 1 back zip pocket with fused seams, 2 front pockets with jersey lining in 65% polyester, 35% cotton, 40° washable, not suitable for tumble drying, do not dry clean

XS - S - M - L - XL - XXL - 3XL

👖 20 📦 1

5 20.P049 | Kariban ProAct PA 049

Terry Wristband extra-wide

81% cotton, 16% polyester, 3% elastane
Ergonomic fit, terry sweatband, soft stretchy material, size: 11x8cm, 40° washable, do not iron, suitable for tumble drying at low temperature, do not dry clean

onesize

👕 250 📦 10

6 20.P578 | Kariban ProAct PA 578

Sport Towel

155g/m², 100% polyester
Instantly refreshment through wetting to reduce body's temperature, size: 100x30cm, 40° washable, suitable for tumble drying at low temperature

onesize

👕 100 📦 1

25.1689 | SOL'S Sandy

Men's Swim Shorts

105g/m², 100% polyester microfiber, inner pant: 100% polyester mesh

Elastic hem with tone-in-tone cord, back pocket with flap and velcro fastener, 2 side pockets, small side slits, suitable for sublimation, TearAway label, 30° washable, not suitable for tumble drying

XS - S - M - L - XL - XXL

👉 100 📦 5

designed for Sublimation

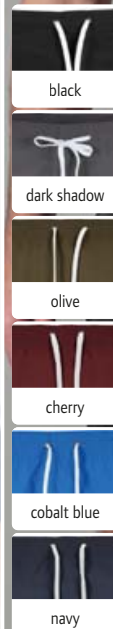
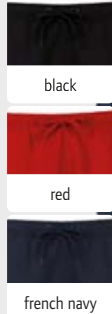

BUILD YOUR BRAND

56.0050 | Build your Brand BY 050

Men's Swim Shorts

120g/m², 100% nylon & polyamide, taslon, lining: 75g/m², 100% polyester mesh

2 side pockets, back pocket with zip, neutral size label, 30° washable, not suitable for tumble drying

XS - S - M - L - XL - XXL - 3XL - 4XL - 5XL

👉 100 📦 1

BEST SELLER 25.1689 | SOL'S Sandy Men's Swim Shorts

TEAR AWAY 56.0050 | Build your Brand BY 050 Men's Swim Shorts **NEUTRAL LABEL**

KARIBAN

20.K760 | Kariban K 760

Men's Swim Shorts

120g/m², 100% recycled polyester

Drawstring on hem, 2 side pockets with mesh lining, back pocket with piping and Velcro fastener, double seams, inner slip made of mesh material, TearAway label, 40° washable, not suitable for tumble drying, do not dry clean

XS - S - M - L - XL - XXL - 3XL

👉 25 📦 1

RECYCLED POLYESTER



PROACT.

20.P119 | Kariban ProAct PA 119

Men's Swim Shorts

110g/m², 100% polyester microfiber

Elastic waist with inner drawcord, inner pant: mesh fabric, 1 attached side pocket, 2 side pockets, contrasting seams, 60° washable, suitable for tumble drying at low temperature

XS - S - M - L - XL - XXL - 3XL

👉 25 📦 1

20.K760 | Kariban K 760 Men's Swim Shorts **TEAR AWAY**

20.P119 | Kariban ProAct PA 119 Men's Swim Shorts **60°**

KARIBAN

20.K710 | Kariban K 710

Sweat Shorts

280g/m², 80% cotton, 20% polyester, French Terry (not brushed inside)

Wide hem with flat cord and metal eyelets, 2 side pockets, 1 back pocket, double seams, LSF (low shrinkage fleece) for less shrinkage, 30° washable, not suitable for tumble drying

XS - S - M - L - XL - XXL - 3XL - 4XL

👉 20 📦 1

not brushed inside



PROACT.

20.P154 | Kariban ProAct PA 154

Men's Sport Shorts

100g/m², 100% polyester

Breathable, elastic waistband with cord, 2 side pockets, mesh lining, 30° washable, not suitable for tumble drying, do not dry clean

XS - S - M - L - XL - XXL - 3XL

👉 25 📦 5

20.K710 | Kariban K 710 Sweat Shorts **FRENCH TERRY**

20.P154 | Kariban ProAct PA 154 Men's Sport Shorts

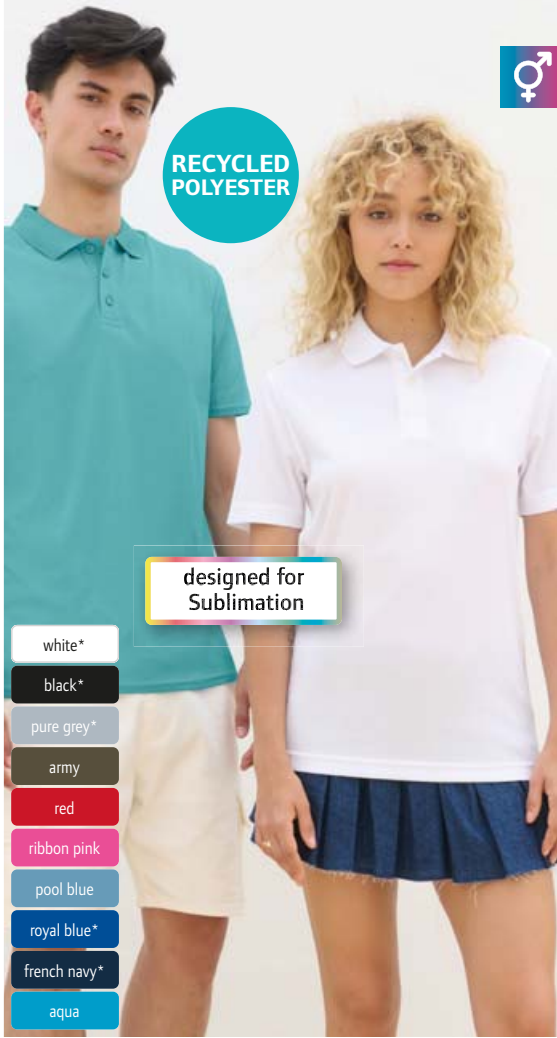

RECYCLED POLYESTER

designed for Sublimation

- white*
- black*
- pure grey*
- army
- red
- ribbon pink
- pool blue
- royal blue*
- french navy*
- aqua

- white
- black
- apple green
- red
- royal blue
- french navy



designed for Sublimation

1 25.4442 | SOL'S Pitcher Sport Polo

130g/m², 100% recycled polyester
Rib knit collar, reinforced 3 button-placket with buttons tone-in-tone, necktape, suitable for sublimation, TearAway label, 60° washable, not suitable for tumble drying, do not dry clean
XS - S - M - L - XL - XXL - 3XL*
* only in these colors

50 5

2 25.2995 | SOL'S Sprint Unisex Piqué Sport Shirt

130g/m², 100% polyester piqué
Set-in sleeves, suitable for sublimation, quick drying, TearAway label, 60° washable, do not iron, not suitable for tumble drying

XS - S - M - L - XL - XXL - 3XL
100 10

NEW 1 25.4442 | Sol's Pitcher Sport Polo



BEST SELLER 2 25.2995 | SOL'S Sprint Unisex Piqué Sport Shirt

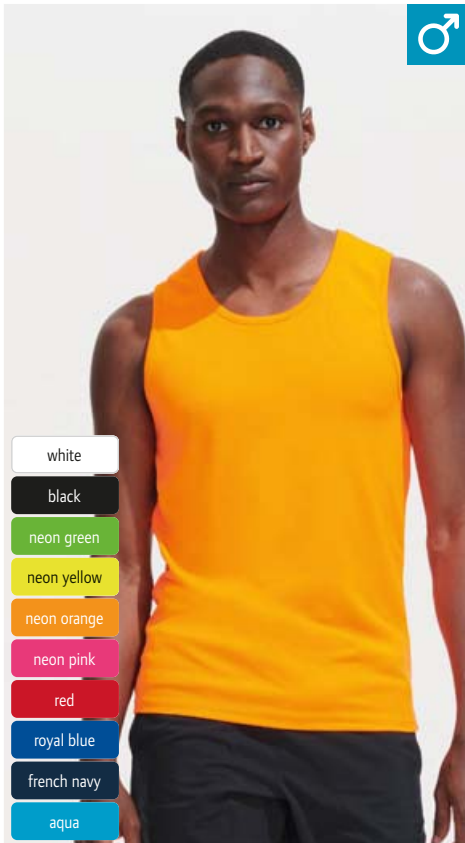

- white
- black
- neon green
- neon yellow
- neon orange
- neon pink
- red
- royal blue
- french navy
- aqua



racerback

- white
- black
- neon green
- neon yellow
- neon orange
- neon pink
- red
- royal blue
- french navy
- aqua

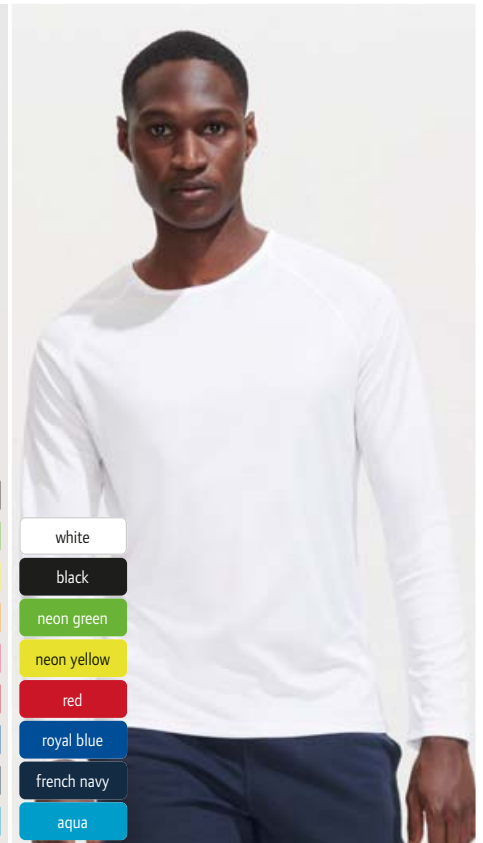

- white
- black
- neon green
- neon yellow
- red
- royal blue
- french navy
- aqua

3 25.2073 | SOL'S Sporty TT Men Men's Sport Shirt sleeveless

140g/m², 100% polyester mesh
Breathable, narrow edged ribbed neck, quick drying, TearAway label, 40° washable, not suitable for tumble drying
S - M - L - XL - XXL - 3XL
50 10



4 25.2117 | SOL'S Sporty TT Women Ladies' Sport Tank Top

140g/m², 100% polyester mesh
Breathable, narrow edged ribbed neck, racerback, quick drying, TearAway label, 40° washable, not suitable for tumble drying
XS - S - M - L - XL - XXL
50 10



5 25.2071 | SOL'S Sporty LSL Men Men's Sport Shirt long-sleeve

140g/m², 100% polyester mesh
Breathable, narrow edged ribbed neck, raglan sleeves, longer cut back, quick drying, TearAway label, 40° washable, not suitable for tumble drying
S - M - L - XL - XXL - 3XL
50 5





BEST SELLER 1 25.1939 | SOL'S Sporty Men's Raglan Sport Shirt

BEST SELLER 2 25.1159 | SOL'S Sporty Women Ladies' Raglan Sport Shirt

BEST SELLER 3 25.1166 | SOL'S Sporty Kids Kids' Raglan Sport Shirt



* this color is not available for 25.1159 (ladies)

140g/m², 100% polyester mesh
Breathable, raglan sleeves, longer cut back, suitable for sublimation, 40° washable, not suitable for tumble drying
XXS - XS - S - M - L - XL - XXL - 3XL
☎ 50 ☐ 10

140g/m², 100% polyester mesh
Breathable, raglan sleeves, longer cut back, suitable for sublimation, 40° washable, not suitable for tumble drying
XS - S - M - L - XL - XXL
☎ 50 ☐ 10

140g/m², 100% polyester mesh
Breathable, narrow edged neckline, raglan sleeves, longer cut back, suitable for sublimation, 40° washable, not suitable for tumble drying
6 Y (110/116) - 8 Y (122/128) - 10 Y (134/140) - 12 Y (146/152)
☎ 50 ☐ 10



SOL'S
the fair spirit



white



black



apple green



red



royal blue



french navy



aqua

1 25.1198 | SOL'S Performer Women Ladies' Piqué Sport Polo

180g/m², 100% polyester
Tailored fit, 3 button-placket with piping in contrasting color, necktape, contrasting side slits, suitable for sublimation, sweat-absorbing, quick drying, 60° washable, not suitable for tumble drying
S - M - L - XL - XXL
€50 5

2 25.1199 | SOL'S Performer Men Men's Piqué Sport Polo

180g/m², 100% polyester
3 button-placket with piping in contrasting color, necktape, contrasting side slits, suitable for sublimation, sweat-absorbing, quick drying, 60° washable, not suitable for tumble drying
S - M - L - XL - XXL
€50 5

BEST SELLER 1 25.1198 | SOL'S Performer Women Ladies' Piqué Sport Polo

BEST SELLER 2 25.1199 | SOL'S Performer Men Men's Piqué Sport Polo



black/lemon/black



bright green/white/black



red/white/black

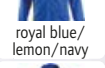

royal blue/lemon/navy

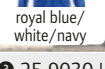

royal blue/white/navy

3 25.9030 | SOL'S Camp Nou Tracksuit

200g/m², 100% polyester, interlock
Inserts on sides and sleeves made of breathable material, breathable, elastic waist cuffs and cuffs, leg ends with side zip, full-length zip, 2 pockets with zip, stitched logo, last-mentioned color is pants color, 40° washable, not suitable for tumble drying
S - M - L - XL - XXL - 3XL
€20 5



bright green



lemon



orange



red

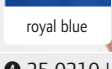

royal blue

4 25.0210 | SOL'S Anfield Training Signal Shirt

80g/m², 100% breathable polyester mesh
Round neckline edged tone-in-tone, neon colors for good visibility during nighttime training, 40° washable, not suitable for tumble drying
XS - M - XL
€100 5



deep black

5 25.3819 | SOL'S Jill Ladies' Leggings

95% combed cotton, 5% elastane
Elastic waistband, soft stretchy material, carbon finish, Tear-Away label, 30° washable, not suitable for tumble drying
XS - S - M - L - XL - XXL
€30 5

COMBED STRETCH TEAR AWAY



BEST SELLER ① 29.287X | Spiro **S 287X**
Sport Shirt "Aircool"

135g/m², 100% polyester, bird eye mesh
Tailored fit, breathable, High Tech stretch, quick drying, neutral size label, 60° washable
XXS - XS - S - M - L - XL - XXL - 3XL - 4XL* - 5XL*
* only in these colors
👕100 📦10

- white*
- black*
- grey
- combat
- bottle
- irish green
- flo green
- lime
- flo yellow
- gold
- orange
- flo orange
- red
- super pink
- flo pink
- purple
- ocean blue
- royal
- navy*

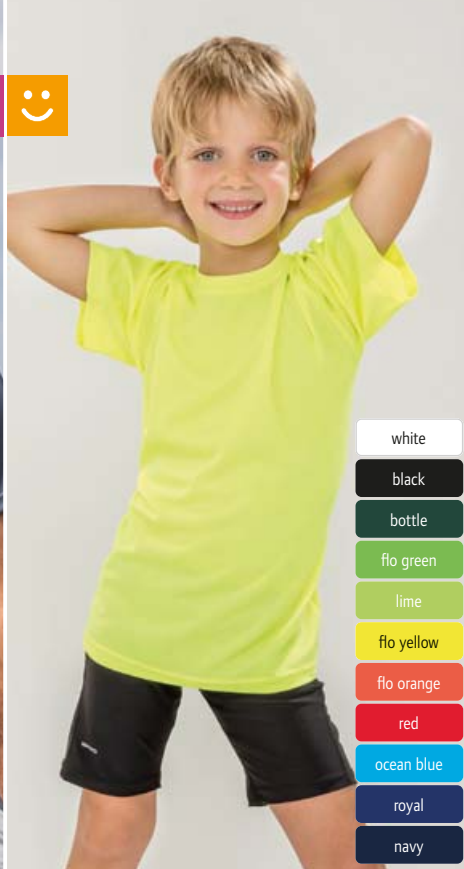

BEST SELLER ② 29.287J | Spiro **S 287J**
Kids' Sport Shirt "Aircool"

135g/m², 100% polyester, bird eye mesh
Casual cut, breathable, offset flatlock seams on shoulders and armholes, High Tech stretch, quick drying, neutral size label, 60° washable
XS (98/104) - S (110/116) - M (122/128) - L (134/140)
👕50 📦10

- white
- black
- bottle
- flo green
- lime
- flo yellow
- flo orange
- red
- ocean blue
- royal
- navy

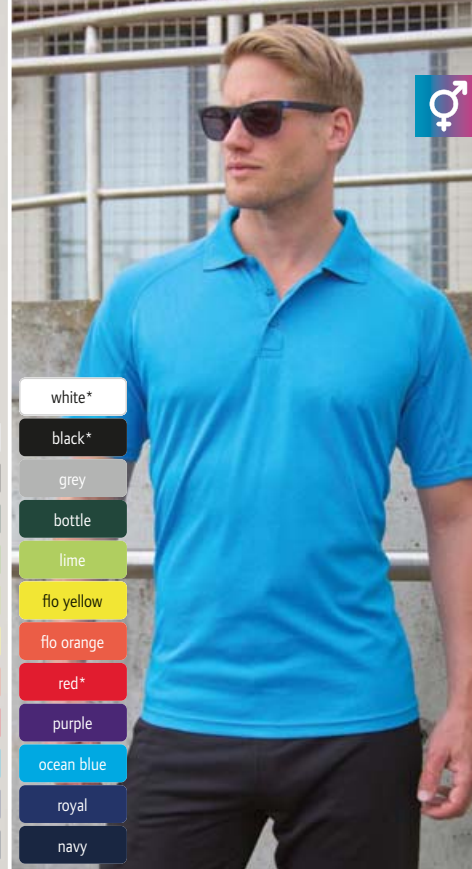

③ 29.288X | Spiro **S 288X**
Sport Polo "Aircool"

135g/m², 100% polyester, bird eye mesh
Breathable, rib knit collar, 3 button-placket, 1 spare button, offset flatlock seams on shoulders and armholes, High Tech stretch, quick drying, neutral size label, 60° washable
XXS - XS - S - M - L - XL - XXL - 3XL - 4XL* - 5XL*
* only in these colors
👕50 📦5

- white*
- black*
- grey
- bottle
- lime
- flo yellow
- flo orange
- red*
- purple
- ocean blue
- royal
- navy



④ 29.268M | Spiro **S 268M**
Men's "Zero Gravity" Jacket

160g/m², outside: 100% nylon, lining: 100% nylon, filling: 160g/m², 100% polyester, sleeves and hood: 92% polyester, 8% elastane
Tailored fit, hood, arm cuffs and hem with binding, raglan sleeves, thumb holes, 2 side pockets with zip, front and back side padded and quilted, lightweight and quick drying, reflective details (without protective function), neutral size label
S - M - L - XL - XXL - 3XL
👕10 📦5

- black/grey
- royal/navy
- navy/navy



⑤ 29.268F | Spiro **S 268F**
Ladies' "Zero Gravity" Jacket

Outside: 100% nylon, lining: 100% nylon, filling: 160g/m², 100% polyester, sleeves and hood: 92% polyester, 8% elastane
Tailored fit, hood, arm cuffs and hem with binding, raglan sleeves, thumb holes, 2 side pockets with zip, front and back side padded and quilted, lightweight and quick drying, reflective details (without protective function), neutral size label
XXS - XS - S - M - L - XL - XXL
👕10 📦5

- black/grey
- royal/navy
- navy/navy



⑥ 29.086X | Spiro **RC 086X**
Sport Cap

- white/black
- black/white
- lime/black
- orange/black
- red/black
- royal/white
- navy/white
- aqua/black

100g/m², 100% polyester
Flat profile, unlined, colored mesh insert lining, fabric fastener with metal buckle, reflective elements on brim and side (without protective function)
onesize
👕150 📦25

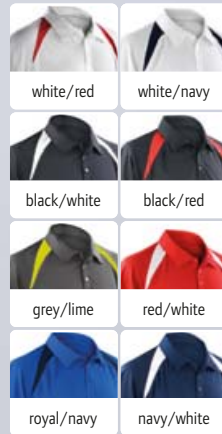
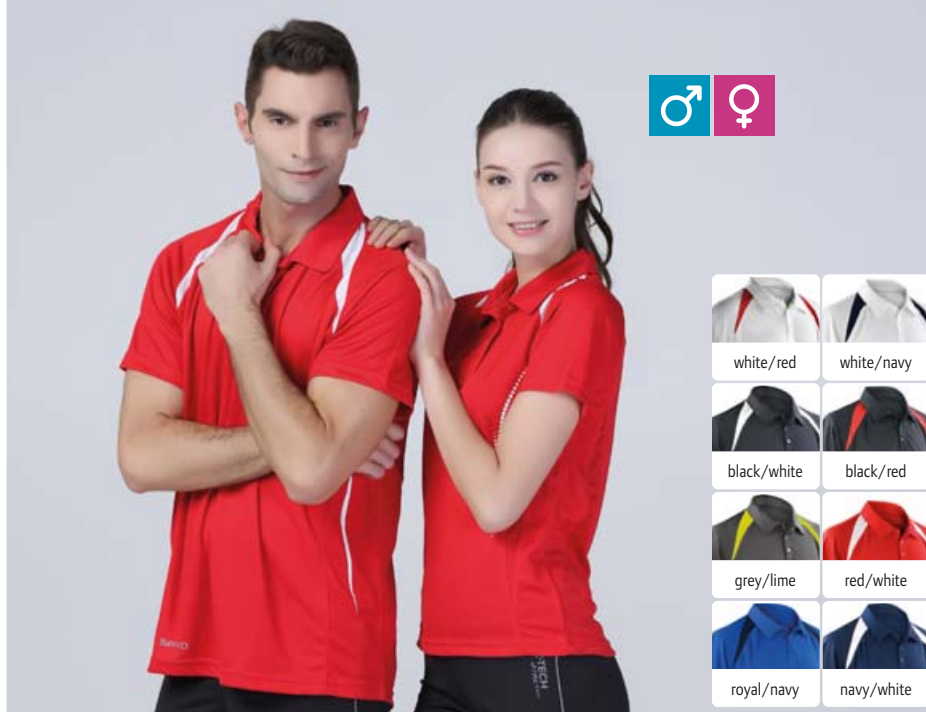

① 29.177M | Spiro **S 177M**
Men's Team Piqué Polo

② 29.177F | Spiro **S 177F**
Ladies' Team Piqué Polo

① 29.177M | Spiro **S 177M**

Men's Team Piqué Polo

145g/m², 100% polyester

3 buttons on the collar, design print, suitable for layered look, CoolDry® function, quick drying

S - M - L - XL - XXL

☎ 20 ☐ 5

② 29.177F | Spiro **S 177F**

Ladies' Team Piqué Polo

145g/m², 100% polyester

3 buttons on the collar, design print, suitable for layered look, CoolDry® function, quick drying

XS - S - M - L - XL

☎ 20 ☐ 5

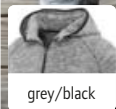

grey/black



grey/black

③ 29.245M | Spiro **S 245M**
Men's Microfleece Hooded Jacket

④ 29.245F | Spiro **S 245F**
Ladies' Microfleece Hooded Jacket

③ 29.245M | Spiro **S 245M**

Men's Microfleece Hooded Jacket

180g/m², 100% polyester

Breathable, stand-up collar, 2-layer hood, binding on hood, cuffs and hem, zip with chin guard, side pockets, quilted seams, quick drying

S - M - L - XL - XXL - 3XL

☎ 15 ☐ 5

④ 29.245F | Spiro **S 245F**

Ladies' Microfleece Hooded Jacket

180g/m², 100% polyester

Breathable, stand-up collar, 2-layer hood, binding on hood, cuffs and hem, zip with chin guard, side pockets, quilted seams, quick drying

XS - S - M - L - XL - XXL

☎ 15 ☐ 5



Cotton Touch

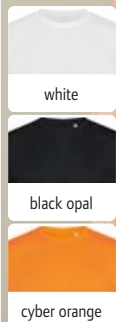

white

black opal

cyber orange



Bird eye Polyester

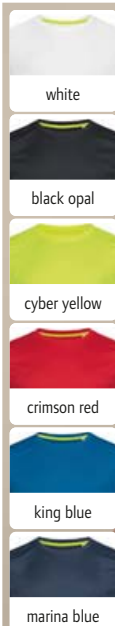

white

black opal

cyber yellow

crimson red

king blue

marina blue

STEDMAN®

⑤ 05.8600 | Stedman **Cotton Touch Men**

Men's Sport Shirt

160g/m², 100% ACTIVE-DRY® polyester, single jersey "Cotton Touch"

Necktape, decorative flatlock shoulder seams, small reflective print on the back (without protective function), neutral size label, 40° washable, suitable for tumble drying at low temperature, dry cleaning with any solvent except trichloroethylene

S - M - L - XL - XXL

☎ 24 ☐ 12

⑥ 05.8400 | Stedman **Active 140 Crew Mesh-T**

Men's Bird Eye Sport Shirt

140g/m², 100% ACTIVE-DRY® polyester, bird eye fabric

Necktape in contrasting color, flatlock seams at the side, side panels, stretchy fabric, neutral size label, 40° washable, suitable for tumble drying at low temperature, dry cleaning with any solvent except trichloroethylene

S - M - L - XL - XXL

☎ 24 ☐ 12

⑤ 05.8600 | Stedman **Cotton Touch Men**
Men's Sport Shirt

NEUTRAL LABEL

⑥ 05.8400 | Stedman **Active 140 Crew Mesh-T**
Men's Bird Eye Sport Shirt

NEUTRAL LABEL

STEDMAN.

1 05.8870 | Stedman Seamless Sports Jacket Men Men's Sports Hooded Jacket

180g/m², 100% nylon
3-part hood, necktape tone-in-tone, raglan sleeves, thumb holes, SBS zipper, flatlock seams, seamless, durable fabric, soft stretchy material, quick drying, TearAway label, neutral size label, 40° washable, not suitable for tumble drying, do not dry clean
S - M - L - XL - XXL

👉24 📦1

2 05.8970 | Stedman Seamless Sports Jacket Women Ladies' Sports Hooded Jacket

180g/m², 100% nylon
3-part hood, necktape tone-in-tone, raglan sleeves, thumb holes, SBS zipper, flatlock seams, seamless, soft stretchy material, quick drying, TearAway label, neutral size label, 40° washable, not suitable for tumble drying, do not dry clean
XS - S - M - L - XL

👉24 📦1

3 05.8860 | Stedman Seamless Sports-T Men Men's Sport Shirt

180g/m², 100% nylon
Breathable, necktape tone-in-tone, raglan sleeves, low-friction flatlock seams, seamless, soft stretchy material, TearAway label, neutral size label, 40° washable, not suitable for tumble drying, do not dry clean
S - M - L - XL - XXL

👉24 📦1

4 05.8960 | Stedman Seamless Sports-T Women Ladies' Sport Shirt

180g/m², 100% nylon
Breathable, necktape tone-in-tone, raglan sleeves, low-friction flatlock seams, seamless, soft stretchy material, TearAway label, neutral size label, 40° washable, not suitable for tumble drying, do not dry clean
XS - S - M - L - XL

👉24 📦1

5 05.8830 | Stedman Sports-T Move Men Men's Sport Shirt

125g/m², 100% ACTIVE-DRY° polyester (50% recycled)
Narrow edged self-fabric neckline, necktape, partly made from recycled PET plastic bottles (4 per shirt), environmentally friendly functional fabric, melange look, TearAway label in side seam, neutral size label, 40° washable, suitable for tumble drying at low temperature, dry cleaning with any solvent except trichloroethylene

S - M - L - XL - XXL

👉24 📦12

6 05.8930 | Stedman Sports-T Move Women Ladies' Sport Shirt

125g/m², 100% ACTIVE-DRY° polyester (50% recycled)
Narrow edged self-fabric neckline, necktape, dropped shoulders, rounded hem, partly made from recycled PET plastic bottles (4 per shirt), environmentally friendly functional fabric, melange look, TearAway label in side seam, neutral size label, 40° washable, suitable for tumble drying at low temperature, dry cleaning with any solvent except trichloroethylene

S - M - L - XL

👉24 📦12



NEW 1 05.8870 | Stedman **Seamless Sports Jacket Men** Men's Sports Hooded Jacket **NEUTRAL LABEL** **TEAR AWAY** **NEW** 2 05.8970 | Stedman **Seamless Sports Jacket Women** Ladies' Sports Hooded Jacket **NEUTRAL LABEL** **TEAR AWAY**

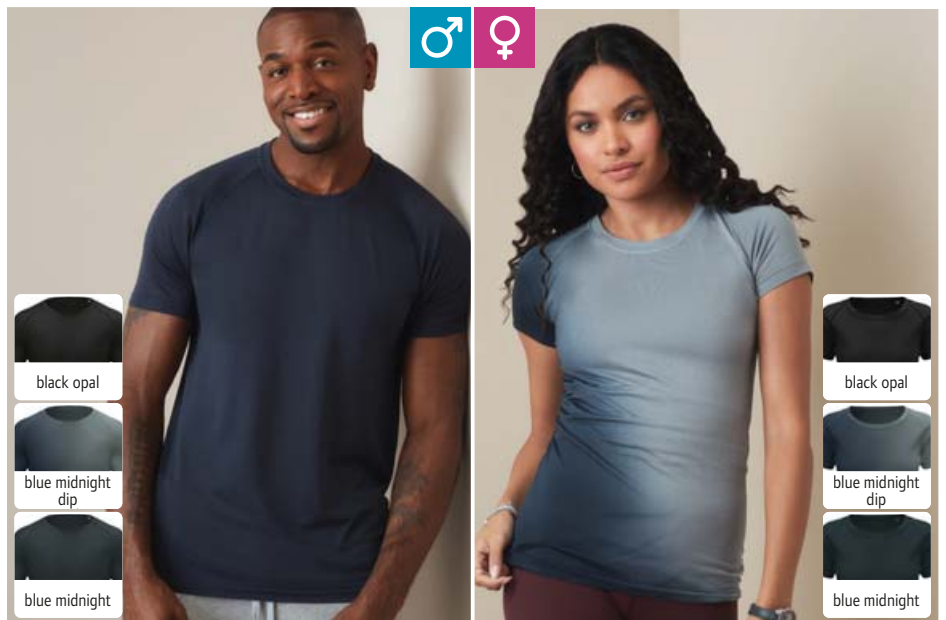

NEW 3 05.8860 | Stedman **Seamless Sports-T Men** Men's Sport Shirt **NEUTRAL LABEL** **TEAR AWAY** **NEW** 4 05.8960 | Stedman **Seamless Sports-T Women** Ladies' Sport Shirt **NEUTRAL LABEL** **TEAR AWAY**



5 05.8830 | Stedman **Sports-T Move Men** Men's Sport Shirt **NEUTRAL LABEL** **TEAR AWAY** 6 05.8930 | Stedman **Sports-T Move Women** Ladies' Sport Shirt **NEUTRAL LABEL** **TEAR AWAY**

STEDMAN
Sports & Outdoor
Tradition
Fleece
Jackets & Vests
Business
Workwear
Baby, Towels & Underwear
Caps & Headwear
Accessories



♂ ♀
SUSTAINABLE PRODUCT

05.8840 | Stedman **Sports-T Reflect Men**
Men's Sport Shirt

190g/m², 90% ACTIVE-DRY® polyester (50% recycled), 10% elastane
Tailored fit, narrow edged self-fabric neckline, contrasting flatlock seams, partly made from recycled PET plastic bottles (4 per shirt), environmentally friendly functional fabric, soft fabric, melange look, reflective elements in the front and back (without protective function), TearAway label in side seam, neutral size label, 40° washable, not suitable for tumble drying, do not dry clean
S - M - L - XL - XXL
👉 24 📦 12

05.8940 | Stedman **Sports-T Reflect Women**
Ladies' Sport Shirt

190g/m², 90% ACTIVE-DRY® polyester (50% recycled), 10% elastane
Tailored fit, narrow edged self-fabric neckline, contrasting flatlock seams, partly made from recycled PET plastic bottles (4 per shirt), environmentally friendly functional fabric, melange look, reflective elements in the front and back (without protective function), TearAway label in side seam, neutral size label, 40° washable, not suitable for tumble drying, do not dry clean
S - M - L - XL
👉 24 📦 12



05.8840 | Stedman **Sports-T Reflect Men**
Men's Sport Shirt

05.8940 | Stedman **Sports-T Reflect Women**
Ladies' Sport Shirt

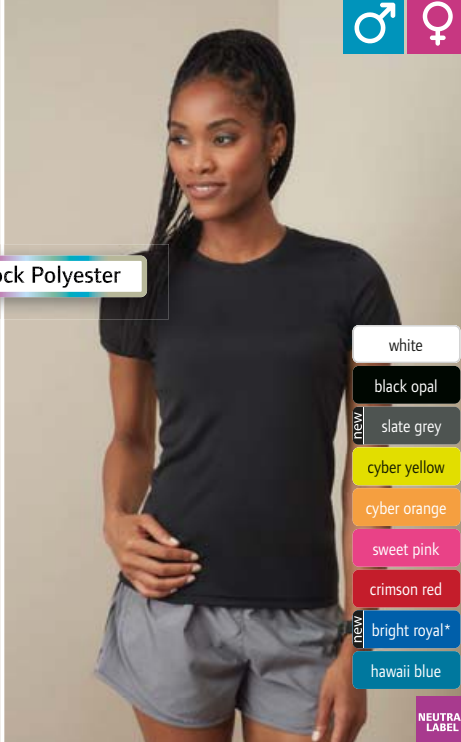
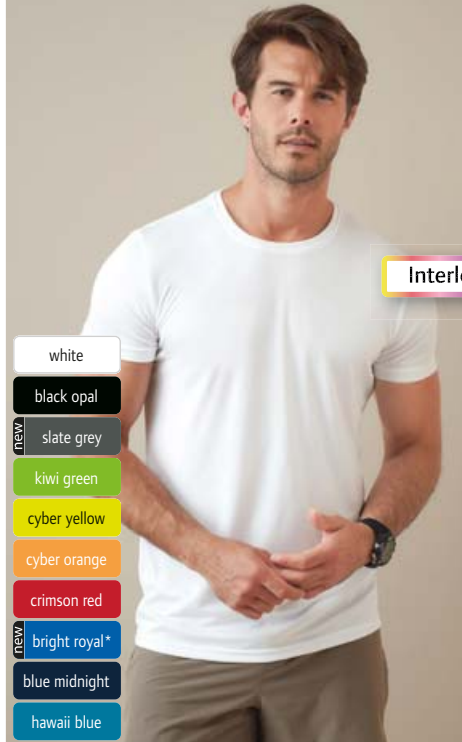

Interlock Polyester

Interlock Polyester

- white
- black opal
- new slate grey
- kiwi green
- cyber yellow
- cyber orange
- crimson red
- new bright royal*
- blue midnight
- hawaii blue

- white
- black opal
- new slate grey
- cyber yellow
- cyber orange
- sweet pink
- crimson red
- new bright royal*
- hawaii blue

- white
- black opal
- cyber orange
- sweet pink
- crimson red
- hawaii blue

BEST SELLER 05.8000 | Stedman **Sports-T Men**
Men's Interlock Sport T-Shirt

140g/m², 100% ACTIVE-DRY® polyester, interlock
Narrow edged neckline, flatlock shoulder seams, soft slightly shiny material, smooth surface, reflective ACTIVE-DRY® logo (without protective function) on the back, neutral size label, 40° washable, suitable for tumble drying at low temperature, dry cleaning with any solvent except trichloroethylene
S - M - L - XL - XXL
👉 24 📦 12

BEST SELLER 05.8100 | Stedman **Sports-T Women**
Ladies' Interlock Sport T-Shirt

140g/m², 100% ACTIVE-DRY® polyester, interlock
Tailored fit, narrow edged neckline and sleeves, flatlock shoulder seams, soft slightly shiny material, smooth surface, reflective ACTIVE-DRY® logo (without protective function) on the back, neutral size label, 40° washable, suitable for tumble drying at low temperature, dry cleaning with any solvent except trichloroethylene
S - M - L - XL
👉 24 📦 12

BEST SELLER 05.8170 | Stedman **Sports-T Kids**
Kids' Interlock Sport T-Shirt

140g/m², 100% ACTIVE-DRY® polyester, interlock
Narrow edged self-fabric neckline, necktape, soft smooth material, smooth surface, TearAway label in side seam, neutral size label, 40° washable, suitable for tumble drying at low temperature, dry cleaning with any solvent except trichloroethylene
S (122/128) - M (134/140) - L (146/152) - XL (158/164)
👉 24 📦 12



white



black



black melange



grey melange



deep green



olive melange



red



sky diver*



navy melange

1 18.7020 | Tee Jays TJ 7020

Men's CoolDry® Sport Shirt

160g/m², 95% micropolyester COOLDRY™, 5% spandex

Ongoing material changeover to recycled polyester in progress, raglan sleeves, flatlock seams, microfiber polyester evacuates sweat from the skin to the fabric surface, quick drying, reflective print on the side (without protective function)

S - M - L - XL - XXL - 3XL

👕 50 📦 1

2 18.7021 | Tee Jays TJ 7021

Ladies CoolDry sports shirt

160g/m², 95% micropolyester COOLDRY™, 5% spandex

Ongoing material changeover to recycled polyester in progress, tailored fit, raglan sleeves, flatlock seams, microfiber polyester evacuates sweat from the skin to the fabric surface, quick drying, reflective print on the side (without protective function)

S - M - L - XL - XXL

👕 50 📦 1

* this color is not available for 18.7021 (ladies)



BEST SELLER 1 18.7020 | Tee Jays TJ 7020
Men's CoolDry® Sport Shirt STRETCH



BEST SELLER 2 18.7021 | Tee Jays TJ 7021
Ladies CoolDry sports shirt STRETCH



- white
- black
- dark grey
- electric blue
- navy

- white
- black
- dark grey
- electric blue
- navy

BEST SELLER 3 18.7200 | Tee Jays TJ 7200
Men's Luxury Sport Polo

150g/m², 100% polyester COOLDRY™
Ongoing material changeover to recycled polyester in progress, tailored fit, curved collar with 3 buttons in contrasting color (anthracite), smooth surface, moisture regulating

S - M - L - XL - XXL - 3XL

👕 25 📦 1

BEST SELLER 4 18.7201 | Tee Jays TJ 7201
Ladies' Luxury Sport Polo

150g/m², 100% polyester COOLDRY™
Ongoing material changeover to recycled polyester in progress, tailored fit, curved collar with 3 buttons in contrasting color (anthracite), smooth surface, moisture regulating

S - M - L - XL - XXL - 3XL

👕 25 📦 1

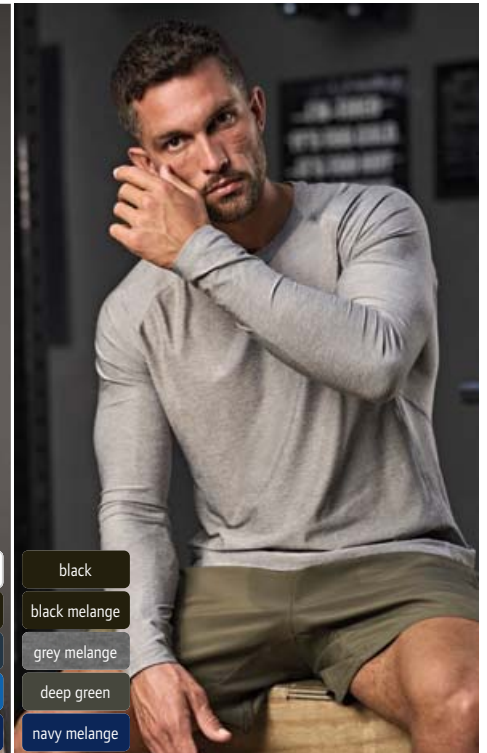

BEST SELLER 5 18.7022 | Tee Jays TJ 7022
CoolDry Sport Shirt long-sleeve STRETCH

160g/m², 95% micropolyester COOLDRY™, 5% spandex
Ongoing material changeover to recycled polyester in progress, raglan sleeves, flatlock seams, microfiber polyester evacuates sweat from the skin to the fabric surface, quick drying, reflective print on the side (without protective function)

XS - S - M - L - XL - XXL - 3XL

👕 50 📦 1

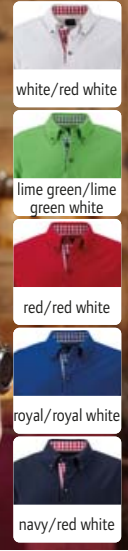

❶ 02.0715 | Daiber JN 715
Ladies' Traditional Costume Look Piqué Polo

❷ 02.0716 | Daiber JN 716
Men's Traditional Piqué Polo

❶ 02.0715 | Daiber JN 715
Ladies' Traditional Costume Look Piqué Polo

195g/m², 100% cotton
Tailored polo in traditional costume look, check-pattern on the collar band, button-placket inside and side slits, 4 costume buttons made of faux horn, half moon tone-in-tone on the back, 40° washable, not suitable for tumble drying
S - M - L - XL - XXL
👉50 📦1

❷ 02.0716 | Daiber JN 716
Men's Traditional Piqué Polo

195g/m², 100% cotton
Polo in traditional costume look, button down collar, check-pattern on the collar band, button-placket inside and side slits, 3 costume buttons made of faux horn, half moon tone-in-tone on the back, 40° washable, not suitable for tumble drying
S - M - L - XL - XXL - 3XL
👉50 📦1



❸ 60.3001 | **Leather Trousers long/men**
Men's Leather Pants long
100% cow leather
Traditional 3/4 length men's leather pants, incl. suspenders and chest shield, embroidery on the sides and at the front
S - M - L - XL - XXL - 3XL
👉20 📦1

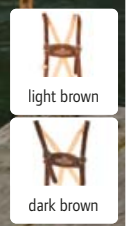

❹ 60.3207 | **Leather Trousers long/women**
Ladies' Leather Pants long
100% cow leather
Traditional 3/4 length ladies leather pants, incl. suspenders and chest shield, embroidery on the sides and at the front
XS - S - M - L - XL
👉20 📦1



❺ 60.3000 | **Changeable Chest Shield**
Embroiderable Chest Shield for Leatherpants
100% cow leather
Braces with embroidered chest shield matches to leather pants 3001, 3101, 3203 and 3207, adjustable straps, reinforced chest shield can be removed by velcro fastener for easy decoration, metal buckle closure, buttoned on the waistband, chest shield size: approx. 23x9cm
onesize
👉100 📦1



❶ 02.0638 | Daiber JN 638
Poplin Checkered Traditional Shirt

100g/m², 100% cotton
Lightly tailored fit, roll-up sleeves with button tab, rounded hem, costume buttons made of faux horn, breast pocket, 2 back folds, easy care, 40° washable, gentle wash, high-quality easy to iron poplin quality, not suitable for tumble drying
S - M - L - XL - XXL - 3XL
👉20 📦5

❷ 02.0637 | Daiber JN 637
Poplin Checkered Traditional Blouse

100g/m², 100% cotton
Tailored fit, roll-up sleeves with button tab, rounded hem, costume buttons made of faux horn, easy care, 40° washable, gentle wash, high-quality easy to iron poplin quality, not suitable for tumble drying
XS - S - M - L - XL - XXL
👉20 📦5

❸ 60.3101 | Leather Trousers short/men

Men's Leather Pants short
100% cow leather
Traditional short leather pants, incl. suspenders and chest shield, embroidery on the sides and at the front
S - M - L - XL - XXL - 3XL
👉20 📦1

❹ 60.3203 | Leather Trousers short/women

Ladies' Leather Pants short
100% cow leather
Traditional short leather pants, incl. suspenders and chest shield, embroidery on the sides and at the front
XS - S - M - L - XL
👉20 📦1



green/white



red/white



royal/white



light brown



dark brown



green/white



red/white



purple/white



royal/white



light brown



dark brown

❶ 02.0638 | Daiber JN 638
Poplin Checkered Traditional Shirt

POPLIN COTTON

❸ 60.3101 | Leather Trousers short/men
Men's Leather Pants short

❷ 02.0637 | Daiber JN 637
Poplin Checkered Traditional Blouse

POPLIN COTTON

❹ 60.3203 | Leather Trousers short/women
Ladies' Leather Pants short

STEDMAN®

Stedman | Lux Knit Fleece Jacket Men...197
Stedman | Lux Knit Fleece Jacket Women...197





Fleece

PLAIN
182

KNITTED
194



mini-grid fabric

SUSTAINABLE PRODUCT



mini-grid fabric

SUSTAINABLE PRODUCT



REGATTA PROFESSIONAL

❶ 36.F691 | Regatta TRF 691
Structure Fleece with 1/4 zip "Navigate"



180g/m², 100% polyester, contains at least 30% recycled polyester (rPet)

Mini-grid fabric, stand-up collar with 1/4 zip, elastic cuffs on sleeves and borders, zip in contrasting color

S - M - L - XL - XXL - 3XL

👕 16 📦 1

❷ 36.F695 | Regatta TRF 695
Structure Fleece Vest "Navigate"



180g/m², 100% polyester, contains at least 30% recycled polyester (rPet)

Mini-grid fabric, stand-up collar, edged elastic cuffs on sleeves, hem and collar, zip in contrasting color, 2 side pockets with zip

S - M - L - XL - XXL - 3XL

👕 16 📦 1

❸ 36.F690 | Regatta TRF 690
Hooded Structure Fleece Jacket "Navigate"



180g/m², 100% polyester, contains at least 30% recycled polyester (rPet)

Mini-grid fabric, capped hood with stretch edging, elastic cuffs on sleeves and borders, zip in contrasting color, 2 side pockets with zip

S - M - L - XL - XXL - 3XL

👕 16 📦 1



Smooth Surface for Decoration

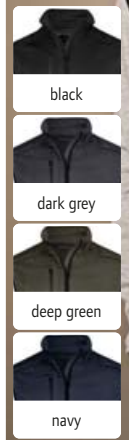

❹ 18.9104 | Tee Jays TJ 9104
Stretch Fleece Bodywarmer

235g/m², 90% polyester, 10% elastane
Tailored fit, stand-up collar with chin guard, elastic hem and banding at armhole, SBS zippers, chest pocket with zip, 2 side pockets with zip, smooth surface, brushed inside

XS - S - M - L - XL - XXL - 3XL

👕 10 📦 1



♂ ♀



❺ 18.9100 | Tee Jays TJ 9100
Men's Stretch Fleece Jacket

235g/m², 90% polyester, 10% elastane
Tailored fit, stand-up collar with chin guard, elastic cuffs on sleeves and borders, SBS zippers, chest pocket with zip, 2 side pockets with zip, smooth surface, brushed inside

S - M - L - XL - XXL - 3XL

👕 10 📦 1



TEE JAYS

Smooth Surface for Decoration

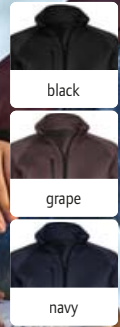

❻ 18.9101 | Tee Jays TJ 9101
Ladies' Stretch Fleece Jacket

235g/m², 90% polyester, 10% elastane
Tailored fit, stand-up collar with chin guard, elastic cuffs on sleeves and borders, SBS zippers, chest pocket with zip, 2 side pockets with zip, smooth surface, brushed inside

S - M - L - XL - XXL - 3XL

👕 10 📦 1

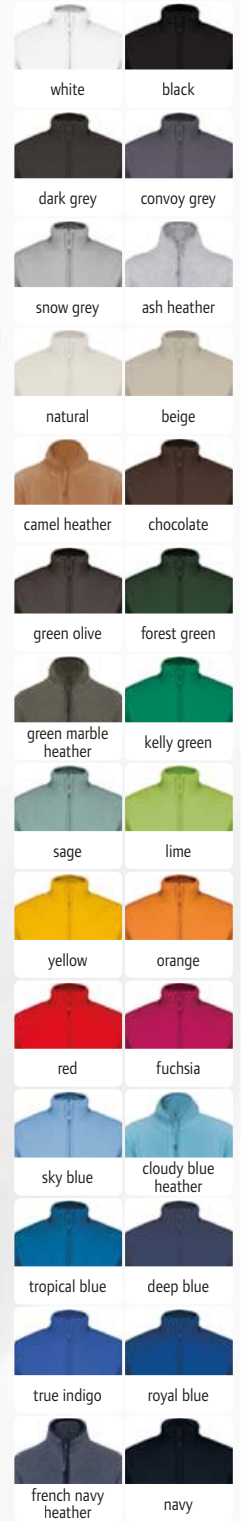
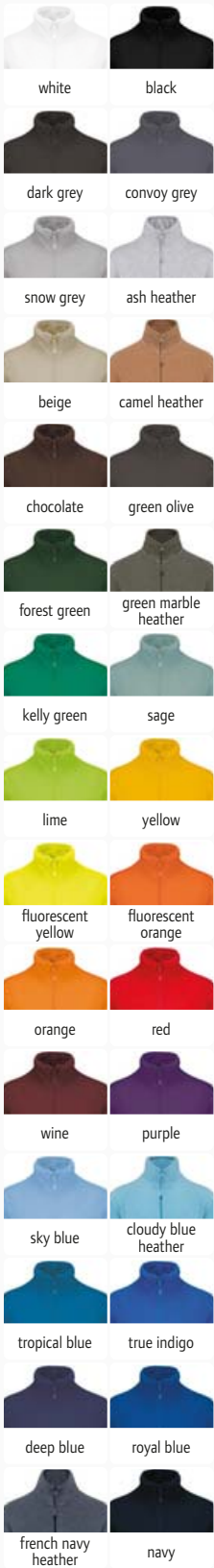

BEST SELLER 20.K911 | Kariban K 911
Microfleece Jacket "Falco"

300g/m², 100% antipilling polyester microfleece
Stand-up collar, straight hem, 2 side pockets with zip, fine microfleece, 40° washable, not suitable for tumble drying, do not dry clean
S - M - L - XL - XXL - 3XL - 4XL
👕 10 📦 1

HEAVY

BEST SELLER 20.K907 | Kariban K 907
Ladies' Microfleece Jacket "Maureen"

280g/m², 100% antipilling polyester microfleece
Tailored fit, collar and arm cuffs with piping, stand-up collar, 2 side pockets with zip, 40° washable, not suitable for tumble drying, do not dry clean
S - M - L - XL - XXL - 3XL - 4XL
👕 10 📦 1

- white
- black
- convoy grey
- dark grey
- snow grey
- ash heather
- sage
- beige
- camel heather
- chocolate
- green olive
- forest green
- green marble heather
- kelly green
- lime
- yellow
- orange
- red
- cloudy blue heather
- royal blue
- true indigo
- deep blue
- french navy heather
- navy



- white
- black
- convoy grey
- dark grey
- snow grey
- ash heather
- natural
- beige*
- camel heather
- chocolate
- green olive
- green marble heather
- kelly green
- sage
- lime
- yellow
- orange
- red
- fuchsia
- sky blue
- cloudy blue heather
- deep blue
- true indigo
- royal blue
- french navy heather
- navy

KARIBAN



BEST SELLER ① 20.K913 | Kariban K 913
Microfleece Vest "Luca" HEAVY

300g/m², 100% antipilling polyester microfleece
Stand-up collar, straight hem, 2 side pockets with decorative stitching, fine microfleece, 40° washable, not suitable for tumble drying
S - M - L - XL - XXL - 3XL - 4XL
👉 10 📦 1

BEST SELLER ② 20.K906 | Kariban K 906
Ladies' Microfleece Vest "Melodie" HEAVY

280g/m², 100% antipilling polyester microfleece
Tailored fit, collar and armholes with piping, stand-up collar, 2 side pockets with zip, 40° washable, not suitable for tumble drying, do not dry clean
S - M - L - XL - XXL - 3XL - 4XL
👉 20 📦 1

③ 20.K920 | Kariban K 920
Kids' Microfleece Jacket HEAVY

300g/m², 100% antipilling polyester microfleece
Stand-up collar, full-length zip, 2 side pockets with zip, tight compact fibres for minimum warmth loss, fine microfleece, resistant
6/8 (122/128) - 8/10 (134/140) - 10/12 (146/152) - 12/14 (158/164)
👉 10 📦 1



④ 20.K949 | Kariban K 949
Unisex Oversize Microfleece Hooded Sweater NEUTRAL LABEL

280g/m², 100% recycled polyester, antipilling microfleece
Generous cut, oversize look, lined hood with cord, halfmoon in neck, kangaroo pocket, neutral size label, 40° washable, not suitable for tumble drying, do not dry clean
XS - S - M - L - XL - XXL - 3XL
👉 10 📦 1



⑤ 20.K410 | Kariban K 410
Loungewear Sherpafleece Hooded Sweater HEAVY NEUTRAL LABEL TEAR AWAY

385g/m², 100% polyester, hood and body with Sherpa lining
Warm lined (poncho) throw with hood, dropped shoulders, rib knit cuffs on sleeves, kangaroo pocket, soft velour exterior, TearAway label, neutral size label, 40° washable, suitable for tumble drying at low temperature
onesize
👉 10 📦 1



⑥ 20.K912 | Kariban K 912
Microfleece Sweater with 1/4 zip "Enzo" HEAVY

- white
- ash heather
- kelly green
- wine
- deep blue
- black
- beige
- lime
- purple
- royal blue
- convoy grey
- camel heather
- sage
- sky blue
- french navy heather
- dark grey
- chocolate
- yellow
- cloudy blue heather
- navy
- green marble heather
- green olive
- orange
- tropical blue
- snow grey
- forest green
- red
- true indigo

300g/m², 100% antipilling polyester microfleece
Stand-up collar with 1/4 zip, 2 open side pockets, 40° washable, do not iron, not suitable for tumble drying, do not dry clean
XS - S - M - L - XL - XXL - 3XL - 4XL
👉 10 📦 1

daiber

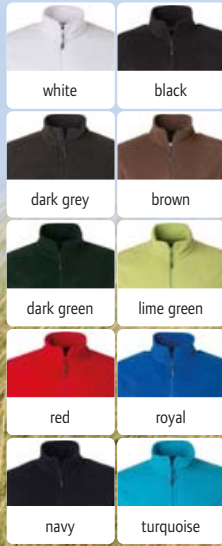

02.0782 | Daiber JN 782

Men's Microfleece Jacket

280g/m², 100% polyester
2 side pockets with zip, antipilling, TearAway label, 30° washable, gentle wash, do not iron, not suitable for tumble drying
S - M - L - XL - XXL - 3XL - 4XL
👉 30 📦 1

02.0781 | Daiber JN 781

Ladies' Microfleece Jacket

280g/m², 100% polyester
Lightly tailored fit, 2 side pockets with zip, antipilling, TearAway label, 30° washable, gentle wash, do not iron, not suitable for tumble drying
XS - S - M - L - XL - XXL - 3XL
👉 30 📦 1

02.0782 | Daiber JN 782
Men's Microfleece Jacket

TEAR AWAY

02.0781 | Daiber JN 781
Ladies' Microfleece Jacket

TEAR AWAY

PREMIER

39.0803 | Premier PR 803

Men's Fleece Vest "Artisan"

260g/m², 100% polyester
Stand-up collar, edging in contrasting color on zip, collar and arm cuffs, 2-way zip, 2 side pockets with zip, 40° washable, not suitable for tumble drying
S - M - L - XL - XXL - 3XL
👉 24 📦 6

39.0804 | Premier PR 804

Ladies' Fleece Vest "Artisan"

260g/m², 100% polyester
Stand-up collar, edging in contrasting color on zip, collar and arm cuffs, 2-way zip, 2 side pockets with zip, 40° washable, not suitable for tumble drying
XS - S - M - L - XL - XXL - 3XL
👉 24 📦 6



39.0803 | Premier PR 803
Men's Fleece Vest "Artisan"

39.0804 | Premier PR 804
Ladies' Fleece Vest "Artisan"

39.0824 | Premier PR 824

Ladies' Fleece Jacket "Artisan"

260g/m², 100% polyester
Stand-up collar, elastic cuffs, 2-way zip, 2 side pockets with zip, 2 open inside pockets, binding in contrasting color on zip, collar and sleeves, 40° washable, suitable for tumble drying at low temperature
XS - S - M - L - XL - XXL - 3XL
👉 24 📦 6

39.0823 | Premier PR 823

Men's Fleece Jacket "Artisan"

260g/m², 100% polyester
Stand-up collar, elastic cuffs, 2-way zip, 2 side pockets with zip, 2 open inside pockets, binding in contrasting color on zip, collar and sleeves, 40° washable, not suitable for tumble drying
S - M - L - XL - XXL - 3XL
👉 24 📦 6



39.0824 | Premier PR 824
Ladies' Fleece Jacket "Artisan"

39.0823 | Premier PR 823
Men's Fleece Jacket "Artisan"

PREMIER • JN BY DAIBER

Fleece • PLAIN

Jackets & Vests

Business

Workwear

Baby, Towels & Underwear

Caps & Headwear

Accessories



graphite/light grey



light grey/black



red/light grey



turquoise/light grey



navy/light grey



black/light grey

1 40.7971 | Promodoro 7971
Men's Double Fleece Jacket

320g/m², 100% polyester, antipilling
Tailored fit, wind repellent, stand-up collar, cuffs on sleeves and hem with elastane, concealed zip, 2 side pockets with decorative stitching, reinforced shoulder seams, contrasting inner side
S - M - L - XL - XXL - 3XL - 4XL - 5XL
👉 15 📦 1

2 40.7985 | Promodoro 7985
Ladies' Double Fleece Jacket

320g/m², 100% polyester, antipilling
Tailored fit, wind repellent, stand-up collar, cuffs on sleeves and hem with elastane, concealed zip, 2 side pockets with decorative stitching, reinforced shoulder seams, contrasting inner side
XS - S - M - L - XL - XXL - 3XL
👉 15 📦 1

BEST SELLER **1 40.7971 | Promodoro 7971**
Men's Double Fleece Jacket **HEAVY**

BEST SELLER **2 40.7985 | Promodoro 7985**
Ladies' Double Fleece Jacket **HEAVY**



white/new light grey



black/black



charcoal/grey



steel grey



royal/steel grey



navy/aqua

3 40.7961 | Promodoro 7961
Men's Double Fleece Jacket

320g/m², 100% polyester
Stand-up collar, cuffs with elastane, concealed full-length zip, 2 side pockets with zip, contrasting inner side, antipilling treatment on both sides
S - M - L - XL - XXL - 3XL - 4XL - 5XL
👉 15 📦 1

4 40.7965 | Promodoro 7965
Ladies' Double Fleece Jacket

320g/m², 100% polyester
Stand-up collar, cuffs with elastane, concealed full-length zip, 2 side pockets with zip, contrasting inner side, antipilling treatment on both sides
S - M - L - XL - XXL - 3XL
👉 15 📦 1

3 40.7961 | Promodoro 7961
Men's Double Fleece Jacket **HEAVY**

4 40.7965 | Promodoro 7965
Ladies' Double Fleece Jacket **HEAVY**

1 30.903X | Result Recycled R 903X

Fleece Jacket

280g/m², 100% recycled polyester

Breathable, binding on sleeves and cuffs, full-length YKK NATULON® zip, side pockets with YKK NATULON® zip, fleece lined side pockets, hanging loop, tight compact fibres for minimum warmth loss, moisture regulating and quick drying, neutral size label, gentle wash, 40° washable, do not iron, not suitable for tumble drying

XS - S - M - L - XL - XXL - 3XL - 4XL

👉 20 📦 5

2 30.904X | Result Recycled R 904X

Fleece Vest

280g/m², 100% recycled polyester

Breathable, soft edging on armholes and hem, full-length YKK NATULON® zip, side pockets with YKK NATULON® zip, fleece lined side pockets, hanging loop, tight compact fibres for minimum warmth loss, moisture regulating and quick drying, neutral size label, gentle wash, 40° washable, do not iron, not suitable for tumble drying

XS - S - M - L - XL - XXL - 3XL - 4XL

👉 20 📦 5



- white
- black
- grey
- forest green
- navy

- black
- navy

1 30.903X | Result Recycled R 903X
Fleece Jacket

NEUTRAL LABEL

2 30.904X | Result Recycled R 904X
Fleece Vest

NEUTRAL LABEL



3 30.905X | Result Recycled R 905X

Microfleece Pullover with 1/4 Zip

165g/m², 100% recycled polyester

Breathable, binding on sleeves and cuffs, YKK NATULON® zip, hanging loop, quick drying, neutral size label, gentle wash, 40° washable, do not iron, not suitable for tumble drying

S - M - L - XL - XXL - 3XL

👉 20 📦 5

4 30.905J | Result Recycled R 905J

Kids' microfleece pullover with 1/4 zip

165g/m², 100% recycled polyester

Breathable, binding on sleeves and cuffs, YKK NATULON® zip, hanging loop, quick drying, neutral size label, gentle wash, 40° washable, do not iron, not suitable for tumble drying

XS (98/104) - S (110/116) - M (122/128) - L (134/140) - XL (146/152)

👉 15 📦 5



- black
- grey
- forest green
- red
- navy

- black
- grey
- navy

3 30.905X | Result Recycled R 905X
Microfleece Pullover with 1/4 Zip

NEUTRAL LABEL

4 30.905J | Result Recycled R 905J
Kids' microfleece pullover with 1/4 zip

NEUTRAL LABEL

5 30.906X | Result Recycled R 906X

Microfleece Hooded Jacket

165g/m², 100% recycled polyester

Breathable, integral hood, binding on sleeves and cuffs, chin guard, full-length YKK NATULON® zip, side pockets, hanging loop, quick drying, neutral size label, gentle wash, 40° washable, do not iron, not suitable for tumble drying

XS - S - M - L - XL - XXL - 3XL

👉 15 📦 5

6 30.907X | Result Recycled R 907X

Microfleece Jacket

165g/m², 100% recycled polyester

Breathable, full-length YKK NATULON® zip, side pockets, hanging loop, quick drying, neutral size label, 40° washable, gentle wash, do not iron, not suitable for tumble drying

XS - S - M - L - XL - XXL - 3XL - 4XL

👉 20 📦 5



- black

- white
- black
- grey
- forest green
- navy

5 30.906X | Result Recycled R 906X
Microfleece Hooded Jacket

NEUTRAL LABEL

6 30.907X | Result Recycled R 907X
Microfleece Jacket

NEUTRAL LABEL

RESULT RECYCLED

Fleece • PLAIN

Jackets & Vests

Business

Workwear

Baby, Towels & Underwear

Caps & Headwear

Accessories



- white
- black*
- oxford grey
- natural
- forest
- orange
- red
- burgundy
- royal blue
- navy*

1 30.036X | Result R 036X
Heavy Fleece Jacket

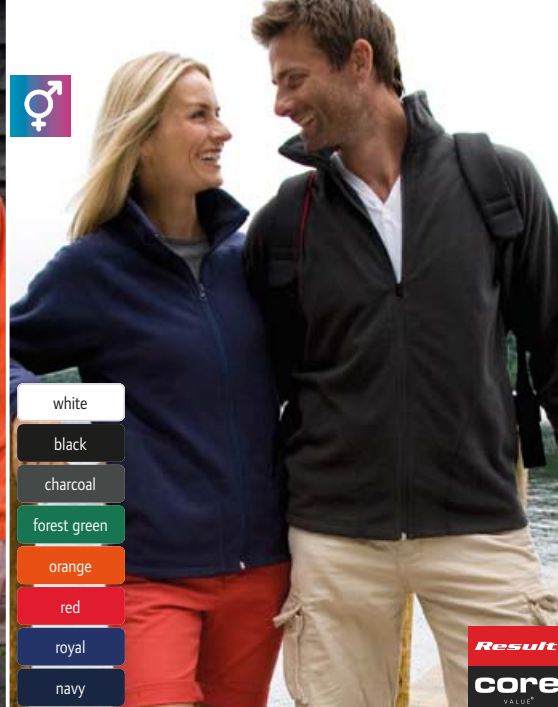

- white
- black
- charcoal
- forest green
- orange
- red
- royal
- navy

2 30.114X | Result Core R 114X
Microfleece Jacket



1 30.036X | Result R 036X
Heavy Fleece Jacket
330g/m², 100% polyester, antipilling fleece
Adjustable hem with elastic drawstring, elastic cuffs, 2 large front pockets with decorative stitching, special fiber for liquid absorption, 60° washable, do not iron, not suitable for tumble drying
XS - S - M - L - XL - XXL - 3XL*
* only in these colors
👉20 📦5

2 30.114X | Result Core R 114X
Microfleece Jacket
200g/m², 100% polyester, antipilling microfleece
Stand-up collar, raglan sleeves, 2 side pockets, stretchy fabric, very light and warm, cut away label, 60° washable, do not iron, not suitable for tumble drying
XS - S - M - L - XL - XXL - 3XL
👉25 📦5



- black*
- dove grey
- cardinal red
- navy*

3 30.115M | Result R 115M
Microfleece Jacket

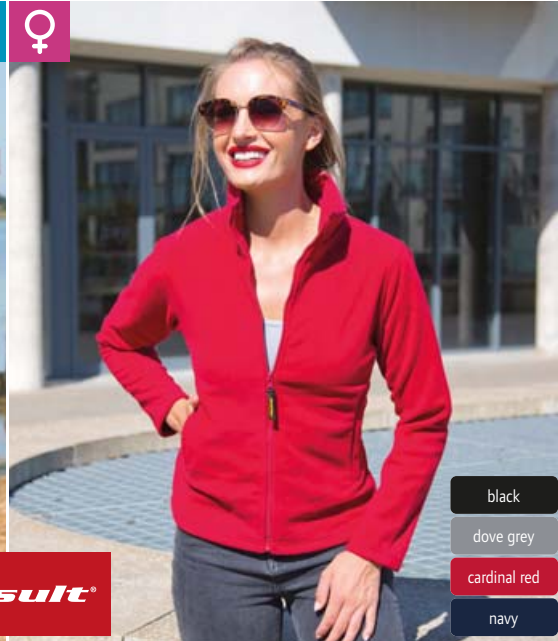

- black
- dove grey
- cardinal red
- navy

4 30.115F | Result R 115F
Ladies' Microfleece Jacket



3 30.115M | Result R 115M
Microfleece Jacket
280g/m², 100% polyester, antipilling microfleece
Breathable, 2 side pockets with zip, taped neck seams, longer cut back, soft, sporty 2-way stretch fabric, quick drying, 60° washable
XS - S - M - L - XL - XXL - 3XL*
* only in these colors
👉20 📦5

4 30.115F | Result R 115F
Ladies' Microfleece Jacket
280g/m², 100% polyester microfleece
Breathable, sealed collar seams, longer cut back, perfect as a layer for under or over, 2-way stretch material, quick drying, 60° washable
XS - S - M - L - XL - XXL
👉20 📦5



- black*
- pure grey
- vivid green
- flame red
- electric blue
- navy*

5 30.220X | Result Core R 220M
Men's Outdoor Fleece Jacket "Norse"



- black
- pure grey
- vivid green
- flame red
- electric blue
- navy

6 30.220F | Result Core R 220F
Ladies' Outdoor Fleece Jacket "Norse"

5 30.220X | Result Core R 220M
Men's Outdoor Fleece Jacket "Norse"
280g/m², 100% polyester
Edged cuffs, 2 side pockets with zip, elastic cord with stopper, 30° washable, do not iron, not suitable for tumble drying, do not dry clean
XS* - S - M - L - XL - XXL - 3XL
* only in these colors
👉20 📦5

6 30.220F | Result Core R 220F
Ladies' Outdoor Fleece Jacket "Norse"
280g/m², 100% polyester
Tailored fit, edged cuffs, adjustable drawstring on hem, 2 side pockets with zip, 30° washable, do not iron, not suitable for tumble drying, do not dry clean
XS - S - M - L - XL - XXL
👉20 📦5



black



convoy grey



bottle green



classic red



burgundy



bright royal



french navy

1 10.870F | Russell 870F

Ladies' Fleece Jacket

320g/m², 100% polyester, antipilling fleece
Tailored fit, stand-up collar, 2 side pockets with zip, tight compact fibres for minimum warmth loss, extremely smooth surface to embroidery, 40° washable, suitable for tumble drying

XS - S - M - L - XL - XXL

👉 24 📦 3

2 10.870M | Russell 870M

Fleece Jacket

320g/m², 100% polyester, antipilling fleece
Stand-up collar, side pockets with zip, tight compact fibres for minimum warmth loss, extremely smooth surface to embroidery, 40° washable, suitable for tumble drying

👉 24 📦 3



BEST SELLER 1 10.870F | Russell 870F Ladies' Fleece Jacket

BEST SELLER 2 10.870M | Russell 870M Fleece Jacket

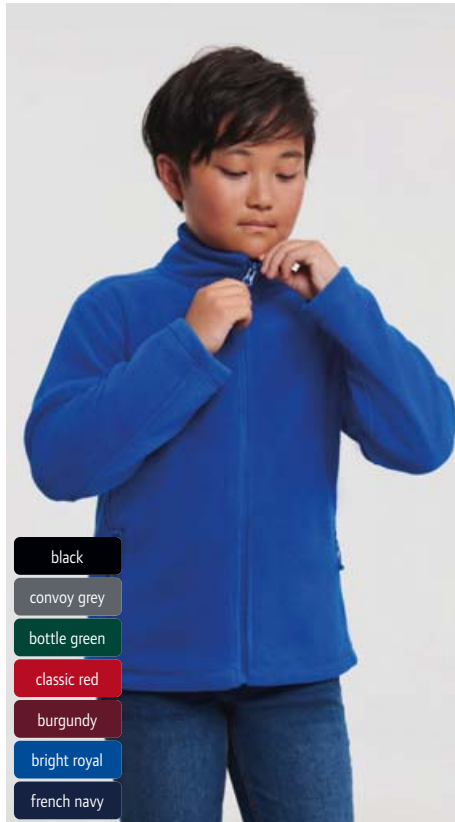

- black
- convoy grey
- bottle green
- classic red
- burgundy
- bright royal
- french navy

BEST SELLER 3 10.870B | Russell 870B Kids' Fleece Jacket

320g/m², 100% polyester, antipilling fleece
Stand-up collar, 2 side pockets with zip, tight compact fibres for minimum warmth loss, extremely smooth surface to embroidery, 40° washable, suitable for tumble drying

104 - 116 - 128 - 140 - 152

👉 24 📦 3

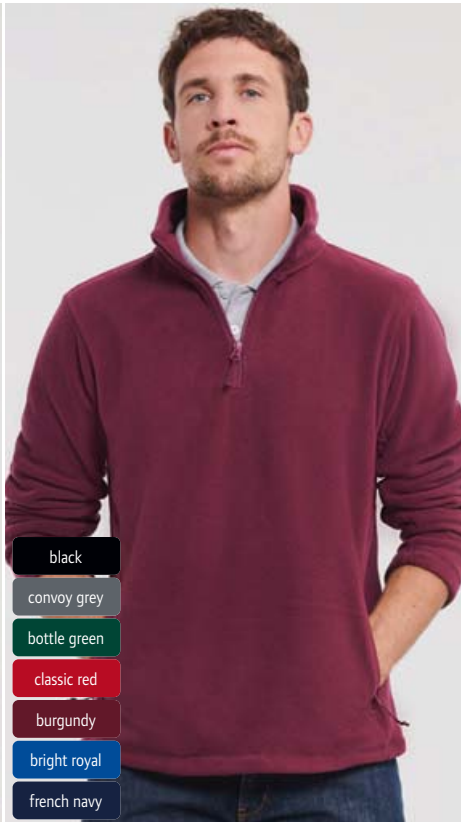

- black
- convoy grey
- bottle green
- classic red
- burgundy
- bright royal
- french navy

4 10.874M | Russell 874M Fleece Pullover with 1/4 Zip

320g/m², 100% polyester, antipilling fleece
Side pockets with zip, tight compact fibres for minimum warmth loss, extremely smooth surface to embroidery, 40° washable, suitable for tumble drying

XS - S - M - L - XL - XXL

👉 24 📦 3

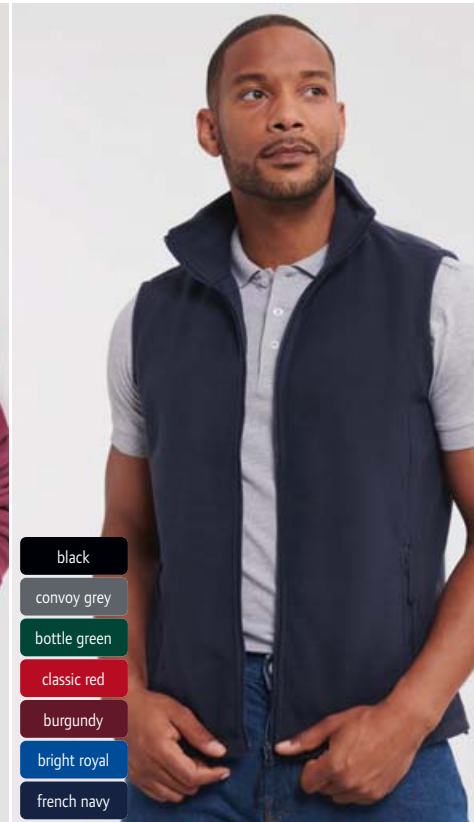

- black
- convoy grey
- bottle green
- classic red
- burgundy
- bright royal
- french navy

5 10.872M | Russell 872M Fleece Vest

320g/m², 100% polyester, antipilling fleece
Cadet collar, 2 side pockets with zip, extremely smooth surface to embroidery, 40° washable, suitable for tumble drying

XS - S - M - L - XL - XXL

👉 24 📦 3



RECYCLED POLYESTER



1 25.3824 | SOL'S **Factor Women**
Ladies' Fleece Jacket

2 25.3823 | SOL'S **Factor Men**
Men's Fleece Jacket



black



charcoal grey



rope



forest green

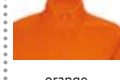

orange



red



royal blue



navy

SOL'S
the fair spirit

1 25.3824 | SOL'S
Factor Women
Ladies' Fleece Jacket

280g/m², 100% recycled polyester (rPET)

Necktape, elastic hem and banding at armhole, 2 side pockets with zip, comfortable stretch fleece, TearAway label, 30° washable, not suitable for tumble drying

S - M - L - XL - XXL - 3XL

👕 20 📦 1

2 25.3823 | SOL'S
Factor Men
Men's Fleece Jacket

280g/m², 100% recycled polyester (rPET)

Necktape, elastic hem and banding at armhole, 2 side pockets with zip, comfortable stretch fleece, TearAway label, 30° washable, not suitable for tumble drying

S - M - L - XL - XXL - 3XL - 4XL - 5XL

👕 20 📦 1



3 25.2093 | SOL'S **Norman Men**
Men's Fleece Jacket

4 25.2094 | SOL'S **Norman Women**
Ladies' Fleece Jacket



black



charcoal grey



red



navy

3 25.2093 | SOL'S
Norman Men
Men's Fleece Jacket

220g/m², 100% polyester

Stand-up collar, 2 side pockets with zip, TearAway label, 30° washable, not suitable for tumble drying

S - M - L - XL - XXL - 3XL

👕 20 📦 1

4 25.2094 | SOL'S
Norman Women
Ladies' Fleece Jacket

220g/m², 100% polyester

Stand-up collar, 2 side pockets with zip, TearAway label, 30° washable, not suitable for tumble drying

S - M - L - XL - XXL

👕 20 📦 1



RECYCLED
POLYESTER

Sherpa Fleece



carbon grey/
black



shear beige/
beige



army/dark army

25.4042 | SOL'S Fury
Sherpa Fleece Jacket

HEAVY NEUTRAL LABEL TEAR AWAY

25.4042 | SOL'S Fury

Sherpa Fleece Jacket

440g/m², 70% recycled polyester, 30% polyester, inserts: 100% polyamide, lining: 100% polyester fleece
2 side pockets with zip in contrasting color, chest pocket with zip, ergonomically extended back, cord zip pullers with reflective detailing (without protective function), elastic cord with stopper on the hem, chest pocket and contrasting taslon trim on sleeves and hem, TearAway label, neutral size label, 30° washable, do not iron, not suitable for tumble drying, do not dry clean

XS - S - M - L - XL - XXL - 3XL

10 1

25.4041 | SOL'S

Fury Bodywarmer

Sherpa Fleece Vest

440g/m², 70% recycled polyester, 30% polyester, inserts: 100% polyamide, lining: 100% polyester fleece
2 side pockets with zip in contrasting color, chest pocket with zip, ergonomically extended back, cord zip pullers with reflective detailing (without protective function), elastic cord with stopper on the hem, chest pocket and contrasting taslon trim on sleeves and hem, TearAway label, neutral size label, 30° washable, do not iron, not suitable for tumble drying, do not dry clean

XS - S - M - L - XL - XXL - 3XL

10 1



RECYCLED
POLYESTER

Sherpa Fleece



carbon grey/
black



shear beige/
beige



army/dark army

25.4041 | SOL'S Fury Bodywarmer
Sherpa Fleece Vest

HEAVY NEUTRAL LABEL TEAR AWAY



RECYCLED
POLYESTER

- black
- carbon grey
- army
- navy

25.4022 | SOL'S Finch
Fleece Jacket

NEUTRAL LABEL TEAR AWAY

275g/m², 70% recycled polyester, 30% polyester
Classic cut, necktape, slim elastic binding on the hem and sleeves, zip tone-in-tone, 2 side pockets with zip, soft stretchy material, TearAway label, neutral size label, 40° washable, not suitable for tumble drying, do not dry clean

XXS - XS - S - M - L - XL - XXL - 3XL - 4XL

10 1

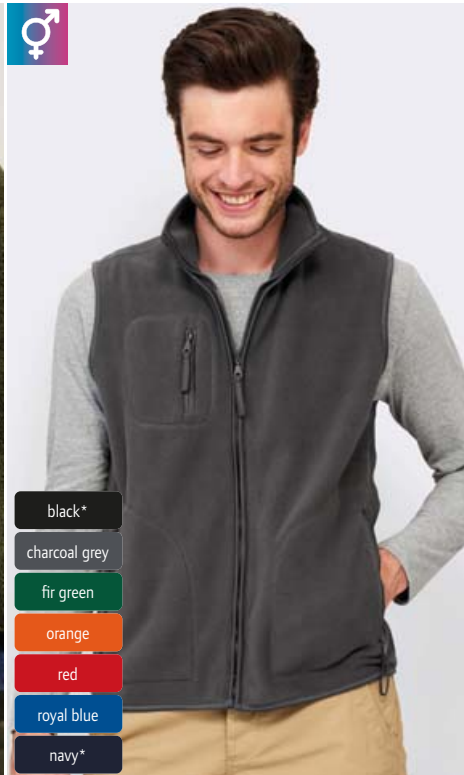

- black*
- charcoal grey
- fir green
- orange
- red
- royal blue
- navy*

25.5100 | SOL'S Norway
Fleece Bodywarmer

HEAVY TEAR AWAY

320g/m², 100% polyester, silicone treatment
3 pockets with zip, breast pocket, increased density, antipilling, TearAway label, 30° washable, gentle wash, not suitable for tumble drying

XS - S - M - L - XL - XXL - 3XL - 4XL* - 5XL*

* only in these colors

15 1

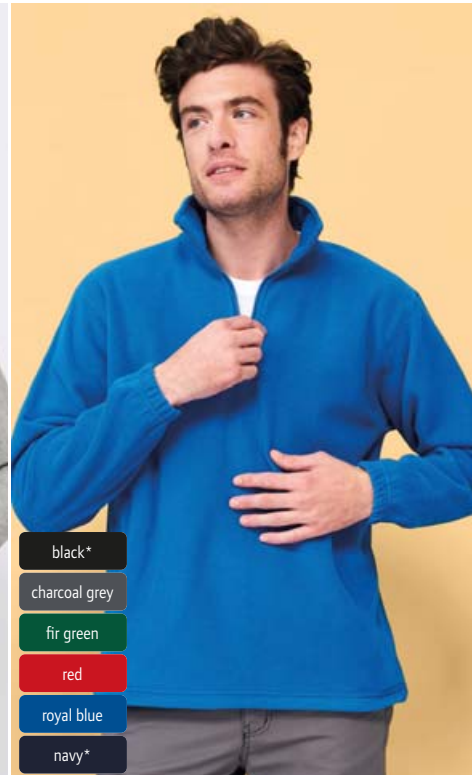

- black*
- charcoal grey
- fir green
- red
- royal blue
- navy*

25.5600 | SOL'S Ness
Fleece with 1/2 Zip

HEAVY TEAR AWAY

300g/m², 100% polyester
Stand-up collar, hem with elastic cord, elastic cuffs, tone-in-tone plastic zip, increased density, antipilling, TearAway label, 30° washable, not suitable for tumble drying

S - M - L - XL - XXL - 3XL - 4XL* - 5XL*

* only in these colors

20 1



SOL'S
the fair spirit

- black
- charcoal
- grey melange
- rope
- dark chocolate
- fir green
- lime
- orange
- red
- burgundy
- dark purple
- royal
- navy



- black*
- charcoal grey*
- grey melange*
- rope
- army*
- dark chocolate*
- fir green*
- lime*
- orange
- red*
- burgundy
- dark purple
- royal blue*
- navy*

1 25.5450 | SOL'S North Women Ladies' Fleece Jacket
300g/m², 100% polyester, antipilling
Reinforced necktape, elastic cuffs and cord on hem, high density short cut fleece, 30° washable, not suitable for tumble drying
S - M - L - XL - XXL
👉 20 📦 1

2 25.5500 | SOL'S North Fleece Jacket
300g/m², 100% polyester, antipilling
Reinforced necktape, elastic cuffs and cord on hem, high density short cut fleece, 30° washable, not suitable for tumble drying
XS - S - M - L - XL - XXL - 3XL - 4XL* - 5XL*
* only in these colors
👉 20 📦 1

BEST SELLER 1 25.5450 | SOL'S North Women Ladies' Fleece Jacket **HEAVY**

BEST SELLER 2 25.5500 | SOL'S North Fleece Jacket **HEAVY**



- black
- fir green
- red
- navy

BEST SELLER 3 25.0589 | SOL'S North Kids Kids' Fleece Jacket **HEAVY**

300g/m², 100% polyester, antipilling
Short fit, high collar line, reinforced necktape, elastic cuffs, zip tone-in-tone, 2 side pockets with zip and piping, 30° washable, not suitable for tumble drying
4 Y (98/104) - 6 Y (110/116) - 8 Y (122/128) - 10 Y (134/140) - 12 Y (146/152) - 14 Y (158/164)
👉 20 📦 1



- black opal*
- grey steel
- scarlet red
- blue midnight*

4 05.5030 | Stedman Fleece Jacket Men's Fleece Jacket **NEUTRAL LABEL**

220g/m², 100% antipilling polyester microfleece
Breathable, stand-up collar, polyester twill necktape, adjustable waistband, tone-in-tone zip with inside cover, 2 pockets, half-moon trimming, brushed on both sides, neutral size label, 40° washable, not suitable for tumble drying, dry cleaning with any solvent except trichloroethylene
S - M - L - XL - XXL - 3XL*
* only in these colors
👉 24 📦 6

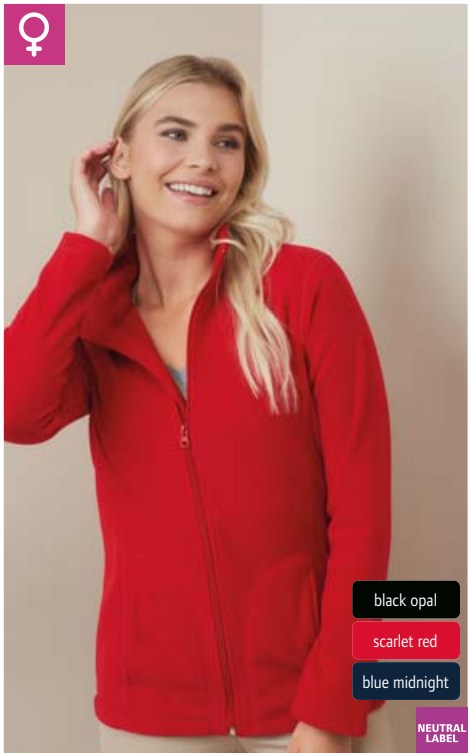

- black opal
- scarlet red
- blue midnight

5 05.5100 | Stedman Classic Fleece Jacket Women Ladies' Fleece Jacket **NEUTRAL LABEL**

220g/m², 100% antipilling polyester microfleece
Breathable, stand-up collar, polyester twill necktape, tone-in-tone zip with inside cover, 2 pockets, half-moon trimming, brushed on both sides, neutral size label, 40° washable, not suitable for tumble drying, dry cleaning with any solvent except trichloroethylene
S - M - L - XL
👉 24 📦 6



1 18.9160 | Tee Jays TJ 9160
Men's Fleece Jacket

170g/m², 100% polyester, anti-pilling microfleece

Ongoing material changeover to recycled polyester in progress, tailored fit, stand-up collar, inner storm flap, SBS zippers, 2 side pockets with zip

S - M - L - XL - XXL - 3XL

☎10 ☐1



black



dark grey



black



dark grey

2 18.9170 | Tee Jays TJ 9170
Ladies' Fleece Jacket

170g/m², 100% polyester, anti-pilling microfleece

Ongoing material changeover to recycled polyester in progress, tailored fit, stand-up collar, inner storm flap, SBS zippers, 2 side pockets with zip

S - M - L - XL - XXL - 3XL

☎10 ☐1

1 18.9160 | Tee Jays TJ 9160
Men's Fleece Jacket

2 18.9170 | Tee Jays TJ 9170
Ladies' Fleece Jacket

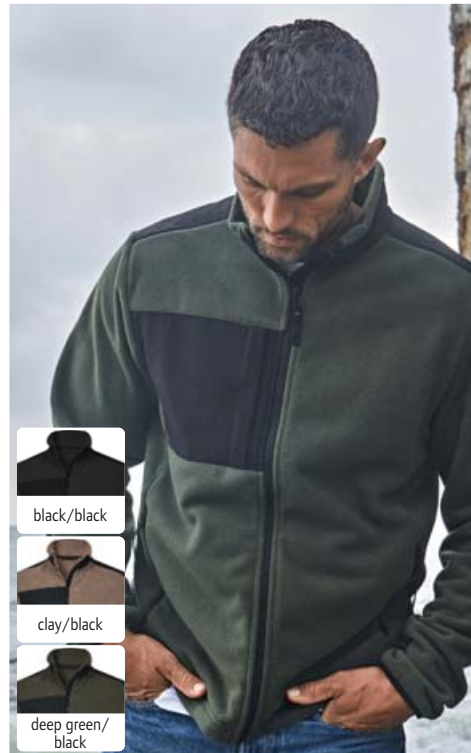

black/black



clay/black



deep green/black



black/black



clay/black



deep green/black



asphalt/black

3 18.9120 | Tee Jays TJ 9120
Fleece jacket "Mountain"

HEAVY

344g/m², 100% polyester, ripstop panels: 92% polyester, 8% elastane

Adjustable waistband, elastic cuffs, SBS zippers, breast pocket, 2 side pockets with zip, reinforced ripstop polyester on shoulder, sleeves and chest, 30° washable, do not iron, not suitable for tumble drying, do not dry clean

XS - S - M - L - XL - XXL - 3XL

☎10 ☐1

4 18.9122 | Tee Jays TJ 9122
Men's Fleece Bodywarmer "Mountain"

HEAVY

344g/m², 100% polyester, ripstop panels: 92% polyester, 8% elastane

Elastic hem and banding at armhole, SBS zippers, breast pocket, 2 side pockets with zip, reinforced ripstop polyester on shoulder, collar and chest

XS - S - M - L - XL - XXL - 3XL

☎10 ☐1

5 18.9124 | Tee Jays TJ 9124
Hooded fleece jacket "Mountain"

HEAVY

344g/m², 100% polyester, ripstop panels: 92% polyester, 8% elastane

Hood, reinforced ripstop inserts on shoulders, sleeves and waistband, adjustable hem with elastic drawstring and stoppers, SBS zippers, inner pocket with zip, 2 open side pockets

XS - S - M - L - XL - XXL - 3XL

☎10 ☐1



Melange Fleece

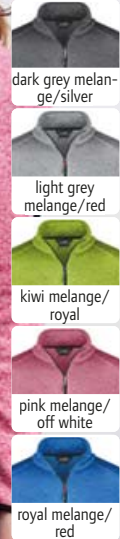

BEST SELLER ① 02.0762 | Daiber JN 762
Men's Knitted Fleece Jacket

BEST SELLER ② 02.0761 | Daiber JN 761
Ladies' Knitted Fleece Jacket

① 02.0762 | Daiber JN 762
Men's Knitted Fleece Jacket
280g/m², 100% polyester, outside: knitted look, brushed inside
Stand-up collar, 2 side pockets with zip, sleeve pocket, slim-fit dividing seams, contrasting binding, melange look, smooth warming fabric, 30° washable, gentle wash, not suitable for tumble drying
S - M - L - XL - XXL - 3XL
☎️ 30 ☐ 1

② 02.0761 | Daiber JN 761
Ladies' Knitted Fleece Jacket
280g/m², 100% polyester, outside: knitted look, brushed inside
Tailored fit, stand-up collar, 2 side pockets with zip, sleeve pocket, slim-fit dividing seams, contrasting binding, melange look, smooth warming fabric, 30° washable, gentle wash, not suitable for tumble drying
S - M - L - XL - XXL
☎️ 30 ☐ 1



Melange Fleece

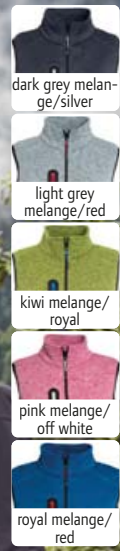

BEST SELLER ③ 02.0774 | Daiber JN 774
Men's Knitted Fleece Vest with Stand-Up Collar

BEST SELLER ④ 02.0773 | Daiber JN 773
Ladies' Knitted Fleece Vest with Stand-Up Collar

③ 02.0774 | Daiber JN 774
Men's Knitted Fleece Vest with Stand-Up Collar
280g/m², 100% polyester
Breast pocket, side pockets with zip, slim-fit dividing seams, contrasting binding on armholes and hem, knitted look, brushed inside, 30° washable, gentle wash, not suitable for tumble drying
S - M - L - XL - XXL - 3XL
☎️ 30 ☐ 1

④ 02.0773 | Daiber JN 773
Ladies' Knitted Fleece Vest with Stand-Up Collar
280g/m², 100% polyester
Lightly tailored fit, breast pocket, side pockets with zip, slim-fit dividing seams, contrasting binding on armholes and hem, knitted look, brushed inside, 30° washable, gentle wash, not suitable for tumble drying
S - M - L - XL - XXL
☎️ 30 ☐ 1



Melange Fleece

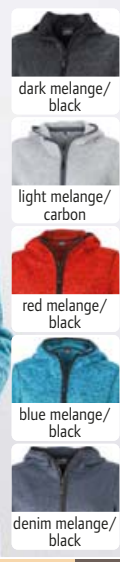
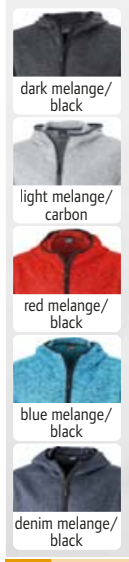

BEST SELLER ⑤ 02.0589 | Daiber JN 589
Men's Knitted Fleece Hooded Jacket

BEST SELLER ⑥ 02.0588 | Daiber JN 588
Ladies' Knitted Fleece Hooded Jacket

⑤ 02.0589 | Daiber JN 589
Men's Knitted Fleece Hooded Jacket
320g/m², 100% polyester, outside: knitted look, brushed inside
Capped hood, contrasting cuffs, 2 slide-in pockets in the front, melange look, soft, warming, easy-care material, 30° washable, gentle wash, not suitable for tumble drying
S - M - L - XL - XXL - 3XL
☎️ 30 ☐ 1

⑥ 02.0588 | Daiber JN 588
Ladies' Knitted Fleece Hooded Jacket
320g/m², 100% polyester, outside: knitted look, brushed inside
Tailored fit, capped hood, contrasting cuffs, 2 slide-in pockets in the front, slim-fit dividing seams, melange look, soft, warming, easy-care material, 30° washable, gentle wash, not suitable for tumble drying
S - M - L - XL - XXL
☎️ 30 ☐ 1



RECYCLED
POLYESTER

02.1817 | Daiber JN 1817

Ladies' Knitted Fleece Jacket

230g/m², 80% recycled polyester, 20% polyester
Lightly tailored fit, stand-up collar, full-length concealed front zip with chin guard, YKK zips, 2 side pockets with concealed zip, 2 inside pockets, woven chest pocket with a contrasting zip, contrasting seams, melange look, brushed inside, gentle wash, 30° washable, not suitable for tumble drying

XS - S - M - L - XL - XXL - 3XL - 4XL

👉30 📦1

02.1818 | Daiber JN 1818

Men's Knitted Fleece Jacket

230g/m², 80% recycled polyester, 20% polyester
Stand-up collar, full-length concealed front zip with chin guard, YKK zips, 2 side pockets with concealed zip, 2 inside pockets, woven chest pocket with a contrasting zip, contrasting seams, melange look, brushed inside, gentle wash, 30° washable, not suitable for tumble drying

XS - S - M - L - XL - XXL - 3XL - 4XL - 5XL - 6XL

👉30 📦1



black melange/
black/silver

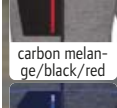

carbon melange/
black/red

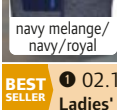

navy melange/
navy/royal



black melange/
black/silver



carbon melange/
black/red

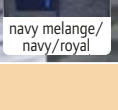

navy melange/
navy/royal

Melange Fleece

BEST
SELLER

02.1817 | Daiber JN 1817

Ladies' Knitted Fleece Jacket

BEST
SELLER

02.1818 | Daiber JN 1818

Men's Knitted Fleece Jacket

PROACT.®

20.P366 | Kariban ProAct PA 366

Ladies' Melange Knitted Hooded Fleece Jacket

345g/m², 100% polyester, hood lining: 100% cotton, single jersey

Hood inside and cord in contrasting color, cuffs and hem in contrasting bias tape, breast pocket, 2 side pockets with zip, cover seam on the inserts, zips in contrasting color, brushed inside, 40° washable, not suitable for tumble drying, do not dry clean

XS - S - M - L - XL - XXL - 3XL

👉15 📦5

20.P365 | Kariban ProAct PA 365

Men's Melange Knitted Hooded Fleece Jacket

345g/m², 100% polyester, hood lining: 100% cotton, single jersey

Hood inside and cord in contrasting color, cuffs and hem in contrasting bias tape, breast pocket, 2 side pockets with zip, cover seam on the inserts, zips in contrasting color, brushed inside, 40° washable, not suitable for tumble drying, do not dry clean

S - M - L - XL - XXL - 3XL - 4XL

👉15 📦5



dark grey
melange

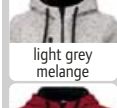

light grey
melange

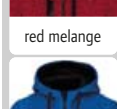

red melange

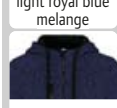

light royal blue
melange

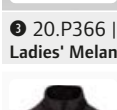

navy melange



dark grey
melange



light grey
melange

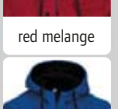

red melange



light royal blue
melange

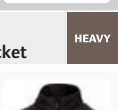

navy melange

Melange Fleece

BEST
SELLER

20.P366 | Kariban ProAct PA 366

Ladies' Melange Knitted Hooded Fleece Jacket

HEAVY

20.P365 | Kariban ProAct PA 365

Men's Melange Knitted Hooded Fleece Jacket

HEAVY

KARIBAN

20.9106 | Kariban K 9106

Men's Knitted Fleece Jacket

345g/m², 100% polyester
Raglan sleeves, chest pocket with zip, 2 side pockets with zip, cover seam on the inserts, zips in contrasting color, soft and warm, brushed inside, 40° washable, not suitable for tumble drying, do not dry clean

S - M - L - XL - XXL - 3XL - 4XL

👉10 📦1

20.9107 | Kariban K 9107

Ladies' Melange Knitted Fleece Jacket

345g/m², 100% polyester
Raglan sleeves, chest pocket with zip, 2 side pockets with zip, cover seam on the inserts, zips in contrasting color, soft and warm, brushed inside, 40° washable, not suitable for tumble drying, do not dry clean

XS - S - M - L - XL - XXL - 3XL

👉10 📦1



dark grey
melange



light grey
melange

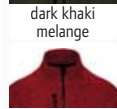

dark khaki
melange



red melange

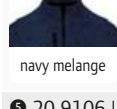

light royal blue
melange

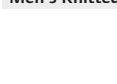

navy melange



dark grey
melange



light grey
melange



dark khaki
melange



red melange

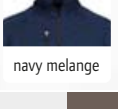

light royal blue
melange



navy melange

Melange Fleece

BEST
SELLER

20.9106 | Kariban K 9106

Men's Knitted Fleece Jacket

HEAVY

20.9107 | Kariban K 9107

Ladies' Melange Knitted Fleece Jacket

HEAVY

KARIBAN PROACT · JN BY DAIBER

Fleece · KNITTED

Jackets & Vests

Business

Workwear

Baby, Towels & Underwear

Caps & Headwear

Accessories



Melange Fleece



1 40.7720 | Promodoro **7720**
Men's Knitted Fleece Jacket

HEAVY NEUTRAL LABEL

2 40.7725 | Promodoro **7725**
Ladies' Knitted Fleece Jacket

HEAVY NEUTRAL LABEL

1 40.7720 | Promodoro 7720
Men's Knitted Fleece Jacket
300g/m², 100% polyester
Slim fit, stand-up collar, necktape in contrasting color, contrasting full-length zip, 2 side pockets, brushed inside, neutral size label
S - M - L - XL - XXL - 3XL - 4XL - 5XL
👉 10 📄 1

2 40.7725 | Promodoro 7725
Ladies' Knitted Fleece Jacket
300g/m², 100% polyester
Slim fit, stand-up collar, necktape in contrasting color, contrasting full-length zip, 2 side pockets, brushed inside, neutral size label
S - M - L - XL - XXL - 3XL
👉 10 📄 1



Melange Fleece

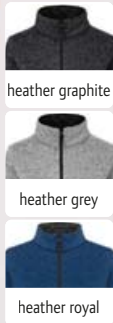

BEST SELLER 3 40.7700 | Promodoro **7700**
Men's Workwear Knitted Fleece Jacket

HEAVY NEUTRAL LABEL

BEST SELLER 4 40.7705 | Promodoro **7705**
Ladies' Workwear Knitted Fleece Jacket

HEAVY NEUTRAL LABEL

3 40.7700 | Promodoro 7700
Men's Workwear Knitted Fleece Jacket
300g/m², 100% polyester
Tailored fit, inner collar with necktape in contrasting color, stand-up collar, narrow hem and cuffs with contrasting elastic binding, full-length zip, 2 side pockets with zip in contrasting color on the front, contrasting side- and sleeve inserts, brushed inside, neutral size label
S - M - L - XL - XXL - 3XL - 4XL - 5XL
👉 10 📄 1

4 40.7705 | Promodoro 7705
Ladies' Workwear Knitted Fleece Jacket
300g/m², 100% polyester
Tailored fit, inner collar with necktape in contrasting color, stand-up collar, narrow hem and cuffs with contrasting elastic binding, full-length zip, 2 side pockets with zip in contrasting color on the front, contrasting side- and sleeve inserts, brushed inside, neutral size label
S - M - L - XL - XXL - 3XL
👉 10 📄 1

STEDMAN.

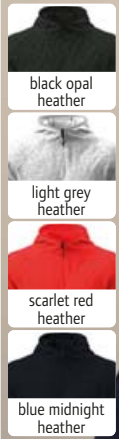

Melange Fleece

NEW 05.5460 | Stedman
Lux Knit Fleece Jacket Men
Men's Hooded Knitted Fleece Jacket

280g/m², 100% antipilling polyester knitted fleece
 3-part hood, herringbone necktape tone-in-tone, raglan sleeves, edged, elastic cuffs on sleeves, hem and hood, concealed SBS zippers, half moon tone-in-tone on the back, TearAway label, neutral size label, 40° washable, not suitable for tumble drying, dry cleaning with any solvent except trichloroethylene
 S - M - L - XL - XXL - 3XL
 ☎24 ☑1

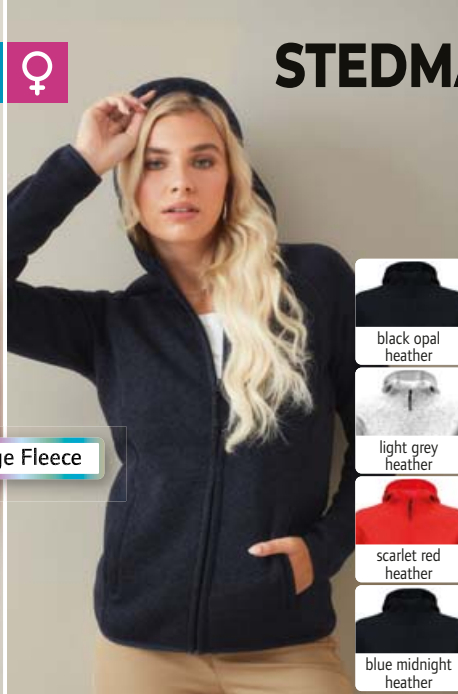

NEW 05.5560 | Stedman
Lux Knit Fleece Jacket Women
Ladies' Hooded Knitted Fleece Jacket

280g/m², 100% antipilling polyester knitted fleece
 3-part hood, herringbone necktape tone-in-tone, raglan sleeves, edged, elastic cuffs on sleeves, hem and hood, concealed SBS zippers, half moon tone-in-tone on the back, TearAway label, neutral size label, 40° washable, not suitable for tumble drying, dry cleaning with any solvent except trichloroethylene
 XS - S - M - L - XL - XXL
 ☎24 ☑1



Melange Fleece

05.5040 | Stedman
Power Fleece Jacket Men
Men's Hooded Fleece Jacket

280g/m², 100% antipilling polyester fleece
 Hood with decorative stitching and wide cord, raglan sleeves with back yoke, zip with chin guard, 2 side pockets with zip in contrasting color, decorative stitching over the chest, flatlock seams, neutral size label, 40° washable, not suitable for tumble drying, dry cleaning with any solvent except trichloroethylene
 S - M - L - XL - XXL
 ☎10 ☑5

TEE JAYS • STEDMAN

Fleece • KNITTED



Melange Fleece

BEST SELLER 18.9615 | Tee Jays TJ 9615
Men's Knitted Fleece Jacket



BEST SELLER 18.9616 | Tee Jays TJ 9616
Ladies' Melange Knitted Fleece Jacket



18.9615 | Tee Jays TJ 9615
Men's Knitted Fleece Jacket
 280g/m², 100% polyester knitted fleece
 Ongoing material changeover to recycled polyester in progress, tailored fit, stand-up collar, jersey tricot on collar and cuffs, SBS zippers, 2 side pockets with zip, flatlock seams, melange knitted look, soft fleece inside
 S - M - L - XL - XXL - 3XL
 ☎10 ☑1

18.9616 | Tee Jays TJ 9616
Ladies' Melange Knitted Fleece Jacket
 280g/m², 100% polyester knitted fleece
 Ongoing material changeover to recycled polyester in progress, tailored fit, stand-up collar, jersey tricot on collar and cuffs, SBS zippers, 2 side pockets with zip, flatlock seams, melange knitted look, soft fleece inside
 S - M - L - XL - XXL - 3XL
 ☎10 ☑1

Jackets & Vests

Business

Workwear

Baby, Towels & Underwear

Caps & Headwear

Accessories

NEW MORNING STUDIOS

New Morning Studios | NM 030...231
New Morning Studios | NM 031...231



Jackets

SOFTSHELL
200

JACKETS & VESTS
220



① 01.1950 | B&C Hooded Softshell /men
Men's 3-Layer Hooded Softshell Jacket

340g/m², outside: 94% polyester, 6% elastane, woven softshell, breathable bonded membrane with micro pores, inside: antipilling microfleece
Tailored fit, waterproof (5,000mm water column), detachable hood with adjustable drawstring, cuffs with velcro fastener, full zip with chin guard, 2 outside pockets with zip, longer cut back, decoration access, 30° washable, not suitable for tumble drying
S - M - L - XL - XXL - 3XL
👉 10 📦 1



② 01.0937 | B&C Hooded Softshell /women
Ladies' 3-Layer Hooded Softshell Jacket

340g/m², outside: 94% polyester, 6% elastane, woven softshell, breathable bonded membrane with micro pores, inside: antipilling microfleece
Tailored fit, waterproof (5,000mm water column), windproof and breathable, detachable hood with adjustable drawstring, cuffs with velcro fastener, full zip with chin guard, 2 outside pockets with zip, longer cut back, decoration access in lining, 30° washable, not suitable for tumble drying
XS - S - M - L - XL - XXL
👉 10 📦 1



③ 01.0969 | B&C Hooded Softshell /kids
Kids' 3-Layer Softshell Jacket

340g/m², outside: woven softshell, 94% polyester, 6% elastane, breathable bonded membrane with micro pores, inside: antipilling microfleece
3-layer softshell fabric, waterproof (5,000mm water column), breathable (1,000g/m² in 24h), detachable hood, set in sleeves, cuffs with Velcro® and embossed plastic-puller, zip with chin guard, 2 side pockets at the front with zip, longer cut back, decoration access inside, hanging loop on the back of the collar, 30° washable, not suitable for tumble drying
5-6 (110/116), 7-8 (122/128), 9-10 (134/140), 11-12 (146/152), 13-14 (158/164)
👉 10 📦 1



④ 02.1148 | Daiber JN 1148
Men's 2-Layer Melange Softshell Jacket



⑤ 02.1147 | Daiber JN 1147
Ladies' 2-Layer Melange Softshell Jacket

daiber



④ 02.1148 | Daiber JN 1148
Men's 2-Layer Melange Softshell Jacket

280g/m², 100% polyester
2-layer soft softshell fabric, stand-up collar, full-length lined front zip with chin guard, 2 side pockets and 1 breast pocket with zip, fleece inside in contrasting color, 30° washable, gentle wash, do not iron, not suitable for tumble drying
S - M - L - XL - XXL - 3XL
👉 25 📦 1

⑤ 02.1147 | Daiber JN 1147
Ladies' 2-Layer Melange Softshell Jacket

280g/m², 100% polyester
Lightly tailored fit, 2-layer soft softshell fabric, stand-up collar, full-length lined front zip with chin guard, 2 side pockets and 1 breast pocket with zip, fleece inside in contrasting color, 30° washable, gentle wash, do not iron, not suitable for tumble drying
XS - S - M - L - XL - XXL
👉 25 📦 1

02.0135 | Daiber JN 135

Men's 3-Layer Softshell Jacket

330g/m², 95% polyester, 5% elastane, outside: 3-layer functional material with TPU membrane, inside: micro fleece

Waterproof (5,000mm water column), breathable, 2 side pockets with zip, 1 vertical breast pocket with zip, mesh lining at the front, elastic drawstring with stoppers on the hem, decoration access on the left chest, windproof, 30° washable, gentle wash, do not iron, not suitable for tumble drying

S - M - L - XL - XXL - 3XL - 4XL* - 5XL*

* only in these colors

👉 10 📄 1

daiber



- black*
- carbon
- brown
- olive
- red
- aqua
- navy*



- black
- carbon
- brown
- olive
- red
- navy

02.0137 | Daiber JN 137

Ladies' 3-Layer Softshell Jacket

330g/m², 95% polyester, 5% elastane, outside: 3-layer functional material with TPU membrane, inside: micro fleece

Lightly tailored fit, waterproof (5,000mm water column), breathable, 2 side pockets with zip, mesh lining at the front, elastic drawstring with stoppers on the hem, decoration access at the front, windproof, 30° washable, gentle wash, do not iron, not suitable for tumble drying

S - M - L - XL - XXL

👉 10 📄 1

02.0135 | Daiber JN 135
Men's 3-Layer Softshell Jacket

STRETCH

ZIP FOR DECORATION

MEMBRANE

02.0137 | Daiber JN 137
Ladies' 3-Layer Softshell Jacket

STRETCH

ZIP FOR DECORATION

MEMBRANE

02.1130 | Daiber JN 1130

Men's 2-Layer Promo Softshell Jacket

280g/m², 100% polyester

Water repellent, breathable, elastic binding on sleeves, concealed front zip with chin guard, 2 side pockets with zip, 2 inside pockets, microfleece, soft 2-layer softshell fabric, windproof, 30° washable, gentle wash, do not iron, not suitable for tumble drying

S - M - L - XL - XXL - 3XL

👉 25 📄 1



white/white



black/black



iron grey/red



green/navy



red/black



nautic blue/navy



navy/navy



02.1130 | Daiber JN 1130
Men's 2-Layer Promo Softshell Jacket

02.1129 | Daiber JN 1129
Ladies' 2-Layer Promo Softshell Jacket

02.1129 | Daiber JN 1129

Ladies' 2-Layer Promo Softshell Jacket

280g/m², 100% polyester

Tailored fit, water repellent, breathable, elastic binding on sleeves, concealed front zip with chin guard, 2 side pockets with zip, 2 inside pockets, microfleece, soft 2-layer softshell fabric, windproof, 30° washable, gentle wash, do not iron, not suitable for tumble drying

S - M - L - XL - XXL

👉 25 📄 1

02.1127 | Daiber JN 1127

Ladies' 2-Layer Promo Softshell Vest

280g/m², 100% polyester

Tailored fit, water repellent, breathable, concealed front zip with chin guard, 2 side pockets with zip, 2 inside pockets, microfleece, soft 2-layer softshell fabric, windproof, 30° washable, gentle wash, do not iron, not suitable for tumble drying

S - M - L - XL - XXL

👉 30 📄 1

02.1128 | Daiber JN 1128

Men's 2-Layer Promo Softshell Vest

280g/m², 100% polyester

Water repellent, breathable, concealed front zip with chin guard, 2 side pockets with zip, 2 inside pockets, microfleece, soft 2-layer softshell fabric, windproof, 30° washable, gentle wash, do not iron, not suitable for tumble drying

S - M - L - XL - XXL - 3XL

👉 30 📄 1

02.1127 | Daiber JN 1127
Ladies' 2-Layer Promo Softshell Vest

02.1128 | Daiber JN 1128
Men's 2-Layer Promo Softshell Vest



02.1127 | Daiber JN 1127
Ladies' 2-Layer Promo Softshell Vest

02.1128 | Daiber JN 1128
Men's 2-Layer Promo Softshell Vest



1 02.1098 | Daiber **JN 1098**
Men's 3-Layer Softshell Jacket

WATER PROOF MEMBRANE

2 02.1097 | Daiber **JN 1097**
Ladies' 3-Layer Softshell Jacket

WATER PROOF MEMBRANE



black/red

1 02.1098 | Daiber **JN 1098**
Men's 3-Layer Softshell Jacket

130g/m², 100% polyester
Ergonomic fit with a longer the back, wind and waterproof (10,000mm water column), waterproof zips, waterproof functional fabric with TPU-membrane, breathable (5,000g/m² in 24h), adjustable hood, 2-way zip, 2 side pockets with zip, sealed seams, ultra light, 30° washable, gentle wash, do not iron, not suitable for tumble drying
S - M - L - XL - XXL - 3XL
☎30 ☐1



black/silver



iron grey/green



spring green/iron grey



aqua/acid yellow



navy/cobalt

2 02.1097 | Daiber **JN 1097**
Ladies' 3-Layer Softshell Jacket

130g/m², 100% polyester
Lightly tailored fit, ergonomic fit with a longer the back, wind and waterproof (10,000mm water column), waterproof zips, waterproof functional fabric with TPU-membrane, breathable (5,000g/m² in 24h), adjustable hood, 2-way zip, 2 side pockets with zip, sealed seams, ultra light, 30° washable, gentle wash, do not iron, not suitable for tumble drying
S - M - L - XL - XXL
☎30 ☐1



daiber

detachable Sleeves

MEMBRANE



MEMBRANE

3 02.1122 | Daiber **JN 1122**
Men's Softshell Jacket with detachable sleeves

4 02.1121 | Daiber **JN 1121**
Ladies' Softshell Jacket with detachable sleeves



black/silver



black/red



iron grey/green



red/black



nautic blue/navy



navy/royal

3 02.1122 | Daiber **JN 1122**
Men's Softshell Jacket with detachable sleeves

230g/m², outside: 100% polyester
Wind and waterproof (5,000mm water column) 3-layer functional fabric with TPU-membrane, breathable, stand-up collar, 1 inner pocket, 2 side pockets, sleeve pocket, seams not sealed, contrasting piping, contrasting inner side, reflective zip and details on the shoulder, back and sleeves (without protective function), 30° washable, gentle wash, do not iron, not suitable for tumble drying
S - M - L - XL - XXL - 3XL
☎20 ☐1

4 02.1121 | Daiber **JN 1121**
Ladies' Softshell Jacket with detachable sleeves

230g/m², outside: 100% polyester
Tailored fit, wind and waterproof (5,000mm water column) 3-layer functional fabric with TPU-membrane, breathable, stand-up collar, detachable sleeves, 1 inner pocket, 2 side pockets, sleeve pocket, seams not sealed, contrasting piping, contrasting inner side, reflective zip and details on the shoulder, back and sleeves (without protective function), 30° washable, gentle wash, do not iron, not suitable for tumble drying
S - M - L - XL - XXL
☎20 ☐1



new sizes available

STRETCH WINTER ZIP FOR DECORATION MEMBRANE



STRETCH WINTER ZIP FOR DECORATION MEMBRANE

BEST SELLER 5 02.1000 | Daiber **JN 1000**
Men's 3-Layer Winter Softshell Jacket

BEST SELLER 6 02.1001 | Daiber **JN 1001**
Ladies' 3-Layer Winter Softshell Jacket



black*



carbon



orange



red



aqua



navy*

5 02.1000 | Daiber **JN 1000**
Men's 3-Layer Winter Softshell Jacket

330g/m², outside: 95% polyester, 5% elastane, middle layer and inside: 100% polyester, TPU membrane
Wind and waterproof, 5,000mm water column, breathable and permeable to water vapor, warming fleece collar, zip-off lined and padded hood, full-length windshield, 1 chest pocket, 2 front pockets, reflective piping (without protective function) on shoulder and front pockets, inside: breast pocket and mobile phone pocket, elastic cord with stopper on hood and hem, 2-way zip, zips under the armpits, decoration access at the back, 30° washable, gentle wash, do not iron, not suitable for tumble drying
S - M - L - XL - XXL - 3XL - 4XL* - 5XL*
* only in these colors
☎10 ☐1

6 02.1001 | Daiber **JN 1001**
Ladies' 3-Layer Winter Softshell Jacket

330g/m², outside: 95% polyester, 5% elastane, middle layer and inside: 100% polyester, TPU membrane
Wind and waterproof, 5,000mm water column, breathable and permeable to water vapor, warming fleece collar, zip-off lined and padded hood, full-length windshield, 1 chest pocket, 2 front pockets, reflective piping (without protective function) on shoulder and front pockets, inside: breast pocket and mobile phone pocket, lightly tailored fit, elastic cord with stopper on hood and hem, 2-way zip, zips under the armpits, decoration access at the back, 30° washable, gentle wash, do not iron, not suitable for tumble drying
S - M - L - XL - XXL
☎10 ☐1



1 20.K401 | Kariban K 401

Men's 3-Layer Softshell Jacket

outside: 300g/m², 95% polyester, 5% elastane, middle layer: breathable material, inside: micro fleece
3-layer fabric, waterproof (8,000mm water column), breathable (3,000g/m² in 24h), full-length zip, 1 left sleeve pocket with zip, 2 front pockets with zip, 40° washable, not suitable for tumble drying
S - M - L - XL - XXL - 3XL - 4XL
👉 10 📦 1

2 20.K400 | Kariban K 400

Ladies' 3-Layer Softshell Jacket

outside: 300g/m², 95% polyester, 5% elastane, middle layer: breathable material, inside: micro fleece
3-layer fabric, waterproof (8,000mm water column), breathable (3,000g/m² in 24h), full-length zip, 1 left sleeve pocket with zip, 2 front pockets with zip, 40° washable, not suitable for tumble drying, do not dry clean
S - M - L - XL - XXL - 3XL - 4XL
👉 10 📦 1



* this color is not available for 20.K400 (ladies)

BEST SELLER 1 20.K401 | Kariban K 401
Men's 3-Layer Softshell Jacket

STRETCH

MEM-BRANE

BEST SELLER 2 20.K400 | Kariban K 400
Ladies' 3-Layer Softshell Jacket

STRETCH

MEM-BRANE



BEST SELLER 3 20.K402 | Kariban K 402
Kids' 3-Layer Softshell Jacket

300g/m², outside: 95% polyester, 5% elastane, middle layer: breathable material, inside: micro fleece
3-layer fabric, waterproof (8,000mm water column), breathable (3,000g/m² in 24h), full-length zip, 1 left sleeve pocket with zip, 2 front pockets with zip, 40° washable, not suitable for tumble drying, do not dry clean
6/8 (122/128) - 8/10 (134/140) - 10/12 (146/152) - 12/14 (158/164)
👉 10 📦 1



BEST SELLER 4 20.K403 | Kariban K 403
Men's 3-Layer Softshell Vest

STRETCH

MEM-BRANE

BEST SELLER 5 20.K404 | Kariban K 404
Ladies' 3-Layer Softshell Vest

STRETCH

MEM-BRANE



300g/m², outside: 95% polyester, 5% elastane, middle layer: breathable material, inside: micro fleece
3-layer fabric, waterproof (8,000mm water column), breathable (3,000g/m² in 24h), full-length zip, 2 front pockets with zip, 1 right breast pocket with zip, 40° washable, not suitable for tumble drying, do not dry clean
S - M - L - XL - XXL - 3XL - 4XL
👉 10 📦 1

300g/m², outside: 95% polyester, 5% elastane, middle layer: breathable material, inside: micro fleece
3-layer fabric, waterproof (8,000mm water column), breathable (3,000g/m² in 24h), full-length zip, 2 front pockets with zip, 1 right breast pocket with zip, 40° washable, not suitable for tumble drying, do not dry clean
S - M - L - XL - XXL - 3XL - 4XL
👉 10 📦 1



black



titanium



red



light royal blue



navy



black



titanium



red



light royal blue



navy

1 20.K424 | Kariban K 424
Men's 2-Layer Softshell Jacket

STRETCH

2 20.K425 | Kariban K 425
Ladies' 2-Layer Softshell Jacket

STRETCH

detachable Sleeves



black



titanium



marl dark grey



sporty red



navy



STRETCH

MEM-BRANE

detachable Sleeves



black*



titanium*



marl grey



red



navy*



STRETCH

MEM-BRANE

3 20.P323 | Kariban ProAct PA 323
3-Layer Softshell Jacket with detachable Sleeves

BEST SELLER

4 20.K422 | Kariban K 422
Unisex 3-layer hooded softshell jacket

KARIBAN

1 20.K424 | Kariban K 424
Men's 2-Layer Softshell Jacket

300g/m², outside: 95% polyester, 5% elastane, inside: 100% polyester microfleece
Tailored fit, water repellent, stand-up collar, 2 side pockets with zip, longer cut back, zips in contrasting color, 40° washable, not suitable for tumble drying, do not dry clean
S - M - L - XL - XXL - 3XL - 4XL
☎️ 10 📦 1

2 20.K425 | Kariban K 425
Ladies' 2-Layer Softshell Jacket

300g/m², outside: 95% polyester, 5% elastane, inside: 100% polyester microfleece
Tailored fit, water repellent, stand-up collar, 2 side pockets with zip, longer cut back, zips in contrasting color, 40° washable, suitable for tumble drying at low temperature
XS - S - M - L - XL - XXL - 3XL
☎️ 10 📦 1

PROACT.®

3 20.P323 | Kariban ProAct PA 323
3-Layer Softshell Jacket with detachable Sleeves

300g/m², 95% polyester, 5% elastane
3-layer fabric with membrane, water repellent (8,000mm water column), breathable (3,000g/m² in 24h), inside: microfleece, detachable sleeves, 2 side pockets with zip, reflective piping on zip and cuffs (without protective function), 40° washable, not suitable for tumble drying, do not dry clean
XS - S - M - L - XL - XXL - 3XL - 4XL - 5XL
☎️ 10 📦 1

4 20.K422 | Kariban K 422
Unisex 3-layer hooded softshell jacket

300g/m², 95% polyester, 5% elastane, middle layer: breathable membrane, inside: micro fleece
Slim fit, waterproof (8,000mm water column), detachable hood with press studs and drawstring, detachable sleeves, 2 side pockets and 1 breast pocket with zip, double seams on cuffs and hem, 40° washable, not suitable for tumble drying, do not dry clean
XS - S - M - L - XL - XXL - 3XL - 4XL - 5XL
☎️ 10 📦 1



black



titanium



marl grey



navy



STRETCH

ZIP FOR DECORATION

MEM-BRANE



black



titanium



navy



STRETCH

WATER PROOF

ZIP FOR DECORATION

MEM-BRANE

5 20.K413 | Kariban K 413
Men's 3-Layer Hooded Softshell Jacket

6 20.K650 | Kariban K 650
Men's 3-layer Hooded Softshell Parka

5 20.K413 | Kariban K 413
Men's 3-Layer Hooded Softshell Jacket

340g/m², outside: 95% polyester, 5% elastane, middle layer: breathable material, inside: micro fleece
3-layer fabric, water repellent (5,000mm water column), breathable (1,000g/m² in 24h), detachable adjustable hood, raglan sleeves, adjustable cuffs with velcro fastener, full-length zip, 2 side pockets and 1 breast pocket with zip, decoration access on the left chest, 40° washable, not suitable for tumble drying
S - M - L - XL - XXL - 3XL - 4XL
☎️ 10 📦 1

6 20.K650 | Kariban K 650
Men's 3-layer Hooded Softshell Parka

Outside: 95% polyester, 5% elastane, middle layer: breathable membrane, inside: micro fleece
3-layer fabric, waterproof (8,000mm water column), breathable (3,000g/m² in 24h), detachable hood with drawstring, adjustable cuffs with velcro fastener, 2 inside pockets with button, sleeve pocket with zip, 2 side pockets and 1 breast pocket with zip, quilted lining with fleece, decoration access on the back and left chest
S - M - L - XL - XXL - 3XL - 4XL
☎️ 10 📦 1

24.3793 | NEOBLU Achille Men

Men's 3-layer Softshell Coat

94% recycled polyester, 6% elastane, fleece inside: 100% polyester

Waterproof zips, detachable hood with drawstring, adjustable waistband, adjustable cuffs with press studs, 2-way zip, 2 side pockets and 1 breast pocket with zip, TearAway label, neutral size label, 40° washable, not suitable for tumble drying

S - M - L - XL - XXL - 3XL - 4XL

👁️ 10 📄 1



deep black



night blue



24.3793 | NEOBLU Achille Men
Men's 3-layer Softshell Coat

24.3794 | NEOBLU Achille Women
Ladies' 3-layer Softshell Coat

24.3794 | NEOBLU Achille Women

Ladies' 3-layer Softshell Coat

94% recycled polyester, 6% elastane, fleece inside: 100% polyester

Waterproof zips, detachable hood with drawstring, adjustable waistband, adjustable cuffs with press studs, 2-way zip, 2 side pockets and 1 breast pocket with zip, TearAway label, neutral size label, 40° washable, not suitable for tumble drying

S - M - L - XL - XXL - 3XL

👁️ 10 📄 1

40.7830 | Promodoro 7830

Men's Lightweight 2-Layer Softshell Jacket

260g/m², outside: 72% polyester, 25% cotton, 3% spandex, lining: single jersey

Softshell/Single Jersey Bonding, waterproof (8,000mm water column), waterproof zips, breathable, hood, chin guard, 2 side pockets with zip, sealed seams, dividing seams, extended back with rounded hem, sewed key ring in side pocket, bi-elastic, lightweight fabric, windproof, reflective piping and zip puller, neutral size label

S - M - L - XL - XXL - 3XL - 4XL - 5XL

👁️ 10 📄 1



black



steel grey



fire red



royal



navy



40.7830 | Promodoro 7830
Men's Lightweight 2-Layer Softshell Jacket

40.7835 | Promodoro 7835
Ladies' Lightweight 2-Layer Softshell Jacket

40.7835 | Promodoro 7835

Ladies' Lightweight 2-Layer Softshell Jacket

260g/m², outside: 72% polyester, 25% cotton, 3% spandex, lining: single jersey

Softshell/Single Jersey Bonding, waterproof (8,000mm water column), waterproof zips, breathable, hood, chin guard, 2 side pockets with zip, sealed seams, dividing seams, extended back with rounded hem, sewed key ring in side pocket, bi-elastic, lightweight fabric, windproof, reflective piping and zip puller, neutral size label

S - M - L - XL - XXL - 3XL

👁️ 10 📄 1

40.7840 | Promodoro 7840

Men's 3-Layer Softshell Bodywarmer

310g/m², outside: 95% polyester, 5% elastane, inside: 100% polyester

Waterproof (8,000mm water column), waterproof zips, breathable, detachable adjustable hood, tunnel drawstring at the hem with cord stoppers inside, chin guard, napoleon pocket, 2 side pockets with zip, sealed seams, dividing seams, extended back with rounded hem, sewed key ring in side pocket, bi-elastic softshell-bonded-fleece, windproof, reflective piping and zip puller, neutral size label

S - M - L - XL - XXL - 3XL - 4XL - 5XL

👁️ 10 📄 1



black*



steel grey



heather grey



orange



ice blue



navy



40.7840 | Promodoro 7840
Men's 3-Layer Softshell Bodywarmer

40.7845 | Promodoro 7845
Ladies' 3-Layer Softshell Bodywarmer

40.7845 | Promodoro 7845

Ladies' 3-Layer Softshell Bodywarmer

310g/m², outside: 95% polyester, 5% elastane, inside: 100% polyester

Waterproof (8,000mm water column), waterproof zips, breathable, detachable adjustable hood, tunnel drawstring at the hem with cord stoppers inside, chin guard, napoleon pocket, 2 side pockets with zip, sealed seams, dividing seams, extended back with rounded hem, sewed key ring in side pocket, bi-elastic softshell-bonded-fleece, windproof, reflective piping and zip puller, neutral size label

S - M - L - XL - XXL - 3XL

👁️ 10 📄 1



BEST SELLER 1 40.7850 | Promodoro **7850**
Men's 3-Layer Softshell Jacket

BEST SELLER 2 40.7855 | Promodoro **7855**
Ladies' 3-Layer Softshell Jacket

STRETCH WATER PROOF MEM-BRANE NEUTRAL LABEL

STRETCH WATER PROOF MEM-BRANE NEUTRAL LABEL



black



steel grey



heather grey



fire red



royal



navy

1 40.7850 | Promodoro **7850**
Men's 3-Layer Softshell Jacket

310g/m², outside: 95% polyester, 5% elastane, inside: 100% polyester

Waterproof (8,000mm water column), waterproof zips, windproof and breathable, detachable adjustable hood, tunnel drawstring at the hem with cord stoppers inside, adjustable cuffs with velcro fastener, chin guard, napoleon pocket, 2 side pockets with zip, sleeve pocket, sealed seams, dividing seams, longer cut back with rounded hem, sewed key ring in side pocket, reflective piping and zip puller (without protective function), neutral size label

S - M - L - XL - XXL - 3XL - 4XL - 5XL

€ 10

2 40.7855 | Promodoro **7855**
Ladies' 3-Layer Softshell Jacket

310g/m², outside: 95% polyester, 5% elastane, inside: 100% polyester

Waterproof (8,000mm water column), waterproof zips, windproof and breathable, detachable adjustable hood, tunnel drawstring at the hem with cord stoppers inside, adjustable cuffs with velcro fastener, chin guard, napoleon pocket, 2 side pockets with zip, sleeve pocket, sealed seams, dividing seams, longer cut back with rounded hem, sewed key ring in side pocket, reflective piping and zip puller (without protective function), neutral size label

S - M - L - XL - XXL - 3XL

€ 10



3 40.7820 | Promodoro **7820**
Men's 3-Layer Softshell Jacket

4 40.7821 | Promodoro **7821**
Ladies' 3-Layer Softshell Jacket

STRETCH WATER PROOF MEM-BRANE NEUTRAL LABEL

STRETCH WATER PROOF MEM-BRANE NEUTRAL LABEL



black



steel grey



fire red



aqua



navy

3 40.7820 | Promodoro **7820**
Men's 3-Layer Softshell Jacket

310g/m², 95% polyester, 5% elastane, inside: 100% polyester

Waterproof (8,000mm water column), breathable, stand-up collar, tunnel drawstring at the hem with cord stoppers inside, adjustable cuffs with velcro fastener, zip with rain and chin protection, 2 side pockets with zip, sealed seams, bi-elastic softshell-bonded-fleece, neutral size label

S - M - L - XL - XXL - 3XL - 4XL - 5XL

€ 10

4 40.7821 | Promodoro **7821**
Ladies' 3-Layer Softshell Jacket

310g/m², 95% polyester, 5% elastane, inside: 100% polyester

Waterproof (8,000mm water column), breathable, stand-up collar, tunnel drawstring at the hem with cord stoppers inside, adjustable cuffs with velcro fastener, zip with rain and chin protection, 2 side pockets with zip, sealed seams, bi-elastic softshell-bonded-fleece, neutral size label

S - M - L - XL - XXL - 3XL

€ 10

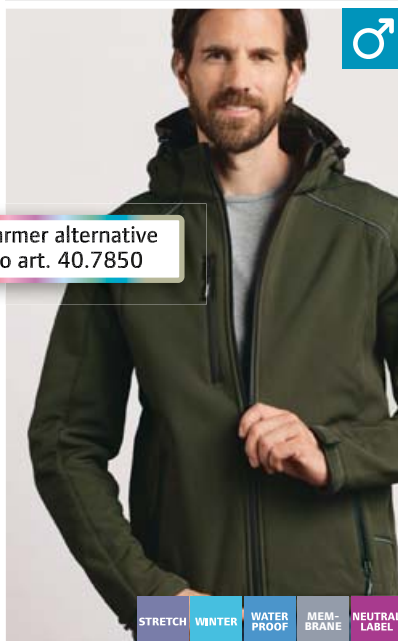

5 40.7860 | Promodoro **7860**
Men's Winter Softshell Jacket

6 40.7865 | Promodoro **7865**
Ladies' Winter Softshell Jacket

STRETCH WINTER WATER PROOF MEM-BRANE NEUTRAL LABEL

STRETCH WINTER WATER PROOF MEM-BRANE NEUTRAL LABEL

warmer alternative to art. 40.7855

warmer alternative to art. 40.7850



black



charcoal



khaki



steel grey



navy

5 40.7860 | Promodoro **7860**
Men's Winter Softshell Jacket

440g/m², outside: 95% polyester, 5% elastane, inside: 100% polyester

Waterproof (8,000mm water column), waterproof zips, windproof and breathable, detachable hood, tunnel drawstring at the hem with cord stoppers inside, adjustable cuffs with velcro fastener, chin guard, 1 sleeve pocket, napoleon pocket, 2 side pockets with zip, sealed seams, dividing seams, rounded extended back, sewed key ring in side pocket, bi-elastic softshell-bonded-fleece, reflective piping and zip puller, neutral size label

S - M - L - XL - XXL - 3XL - 4XL - 5XL

€ 10

6 40.7865 | Promodoro **7865**
Ladies' Winter Softshell Jacket

440g/m², outside: 95% polyester, 5% elastane, inside: 100% polyester

Waterproof (8,000mm water column), waterproof zips, windproof and breathable, detachable hood, tunnel drawstring at the hem with cord stoppers inside, adjustable cuffs with velcro fastener, chin guard, 1 sleeve pocket, napoleon pocket, 2 side pockets with zip, sealed seams, dividing seams, rounded extended back, sewed key ring in side pocket, bi-elastic softshell-bonded-fleece, reflective piping and zip puller, neutral size label

S - M - L - XL - XXL - 3XL

€ 10

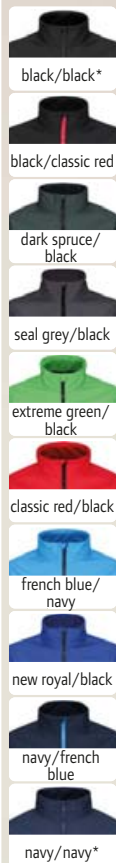

SUSTAINABLE PRODUCT

① 36.A628 | Regatta TRA 628 Men's 2-Layer Softshell Jacket "Ablaze"

265g/m², 100% polyester, contains at least 50% recycled polyester (rPet), lining: fleece, PFC free

Water repellent material, zip with chin guard, 2 side pockets with zip, contrasting lining, special yarn structure without elastane for good printability and elasticity, soft touch, quick drying, windproof, 30° washable, do not iron, not suitable for tumble drying, do not dry clean

S - M - L - XL - XXL - 3XL

☎16 ☐1

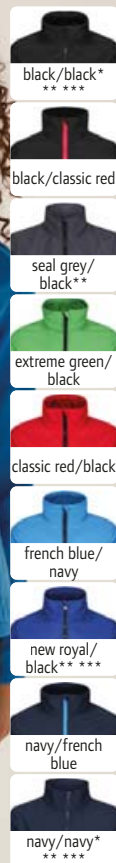

② 36.A629 | Regatta TRA 629 Ladies' 2-Layer Softshell Jacket "Ablaze"

265g/m², 100% polyester, contains at least 50% recycled polyester (rPet), lining: fleece, PFC free

Water repellent material, zip with chin guard, 2 side pockets with zip, contrasting lining, special yarn structure without elastane for good printability and elasticity, soft touch, quick drying, windproof, 30° washable, do not iron, not suitable for tumble drying, do not dry clean

6_2XS* - 8_XS** - 10_S - 12_M - 14_L - 16_XL - 18_XXL - 20_3XL - 22_4XL***

* only in these colors

☎16 ☐1



SUSTAINABLE PRODUCT

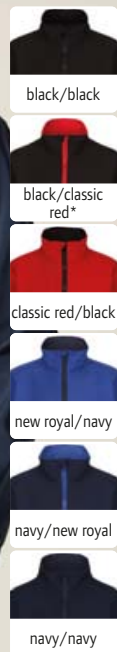

③ 36.A732 | Regatta TRA 732 Kids' 2-Layer Softshell Jacket "Ablaze"

265g/m², 100% polyester, lining: 100% recycled polyester, fleece, PFC free

Water repellent, stand-up collar with chin guard, 2 side pockets with zip, contrasting lining, reflective details (without protective function), suitable for tumble drying at low temperature, do not dry clean

3-4 (104), 5-6 (116), 7-8 (128), 9-10 (140), 11-12 (152)

☎16 ☐1

REGATTA
PROFESSIONAL

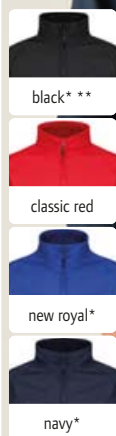

SUSTAINABLE PRODUCT

④ 36.A642 | Regatta TRA 642 Men's 2-Layer Softshell Jacket "Uproar"

STRETCH

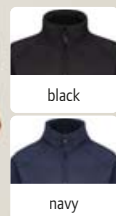

⑤ 36.A645 | Regatta TRA 645 Ladies' 2-Layer Softshell Jacket "Uproar"

STRETCH

⑥ 36.A642 | Regatta TRA 642 Men's 2-Layer Softshell Jacket "Uproar"

270g/m², 96% polyester, contains at least 50% recycled polyester (rPet), 4% elastane, PFC free, inside: fleece

Warming inside, wind and water repellent, elastic hem with drawstring, 2 side pockets with zip, stretch fabric, soft touch, quick drying, 30° washable, do not iron, not suitable for tumble drying, do not dry clean

XS* - S - M - L - XL - XXL - 3XL - 4XL* - 5XL* - 6XL**

* only in these colors

☎16 ☐1

⑦ 36.A645 | Regatta TRA 645 Ladies' 2-Layer Softshell Jacket "Uproar"

270g/m², 96% polyester, contains at least 50% recycled polyester (rPet), 4% elastane, PFC free, inside: fleece

Tailored fit, warming inside, wind and water repellent, 2 side pockets with zip, stretch fabric, soft touch, quick drying, 30° washable, do not iron, not suitable for tumble drying, do not dry clean

6_2XS - 8_XS - 10_S - 12_M - 14_L - 16_XL - 18_XXL - 20_3XL - 22_4XL

☎16 ☐1



1 36.A753 | Regatta **TRA 753**
2-Layer Softshell Jacket "E-volve"

STRETCH

2 36.A907 | Regatta **TRA 907**
2-Layer Softshell Bodywarmer "E-volve"

STRETCH



ash/black



mineral grey/ash



classic red/black



strong blue/
navy



black/seal grey



black/lime
green



black/orange
pop

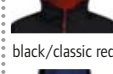

black/classic red

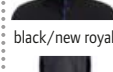

black/new royal

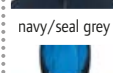

navy/seal grey



navy/french
blue

1 36.A753 | Regatta **TRA 753**
2-Layer Softshell Jacket "E-volve"

260g/m², 96% polyester, contains at least 50% recycled polyester (rPet), 4% elastane, woven softshell
Warming inside, wind and water repellent, edged elastic cuffs on sleeves, hem and collar, 2 side pockets with zip, 2 breast pockets with zip, reflective detail, machine washable, do not iron, not suitable for tumble drying, do not dry clean
XS - S - M - L - XL - XXL - 3XL
€16 

2 36.A907 | Regatta **TRA 907**
2-Layer Softshell Bodywarmer "E-volve"

260g/m², 96% polyester, contains at least 50% recycled polyester (rPet), 4% elastane, woven softshell
Warming inside, wind and water repellent, edged, elasticated cuffs at armholes, hem and collar, 2 side pockets with zip, 2 breast pockets with zip, reflective detail, machine washable, do not iron, not suitable for tumble drying, do not dry clean
XS - S - M - L - XL - XXL - 3XL
€16 

3 36.A705 | Regatta **TRA 705**
2-Layer Softshell Jacket "Navigate"

270g/m², 50% recycled polyester, 50% polyester, lining: fleece
Warming inside, wind and water repellent, capped adjustable hood, chest pocket with zip, 2 side pockets with zip, machine washable, do not iron, not suitable for tumble drying, do not dry clean
S - M - L - XL - XXL - 3XL
€16 

4 36.A915 | Regatta **TRA 915**
2-Layer Softshell Bodywarmer "Navigate"

270g/m², 50% recycled polyester, 50% polyester, lining: fleece
Warming inside, wind and water repellent, chest pocket with zip, 2 side pockets with zip, gentle wash, do not iron, not suitable for tumble drying, do not dry clean
S - M - L - XL - XXL - 3XL
€16 

5 36.A788 | Regatta **TRA 788**
Softshell 2-Layer Bodywarmer "Flux"

270g/m², 96% polyester, contains at least 50% recycled polyester (rPet), 4% elastane, PFC free, inside: fleece
Tailored fit, warming inside, water repellent finish, adjustable hem with shockcord, napoleon pocket, 2 side pockets with zip, soft touch, quick drying, windproof, 30° washable, do not iron, not suitable for tumble drying
XS* - S - M - L - XL - XXL - 3XL - 4XL* - 5XL** - 6XL**
* only in these colors
€16 

6 36.A790 | Regatta **TRA 790**
Ladies' 2-Layer Softshell Bodywarmer "Flux"

270g/m², 96% polyester, contains at least 50% recycled polyester (rPet), 4% elastane, PFC free, inside: fleece
Tailored fit, warming inside, water repellent finish, napoleon pocket, 2 side pockets with zip, soft touch, quick drying, windproof, 30° washable, do not iron, not suitable for tumble drying, do not dry clean
8_XS* - 10_S - 12_M - 14_L - 16_XL - 18_XXL - 20_3XL - 22_4XL*
* only in these colors
€16 



3 36.A705 | Regatta **TRA 705**
2-Layer Softshell Jacket "Navigate"

4 36.A915 | Regatta **TRA 915**
2-Layer Softshell Bodywarmer "Navigate"



5 36.A788 | Regatta **TRA 788**
Softshell 2-Layer Bodywarmer "Flux"

STRETCH

6 36.A790 | Regatta **TRA 790**
Ladies' 2-Layer Softshell Bodywarmer "Flux"

STRETCH



SUSTAINABLE PRODUCT



STRETCH MEMBRANE

① 36.A688 | Regatta TRA 688 Men's 3-Layer Softshell Jacket "Octagon II"

300g/m², 96% polyester, contains at least 50% recycled polyester (rPet), 4% elastane, PFC free, inside: fleece
Warming inside, waterproof, water repellent finish, breathable membrane, stand-up collar with chin guard, elastic hem with drawstring, breast pocket, 2 side pockets with zip, windproof, 30° washable, do not iron, not suitable for tumble drying, do not dry clean

XS* - S - M - L - XL - XXL - 3XL - 4XL - 5XL*
* only in these colors

☎16 ☐1

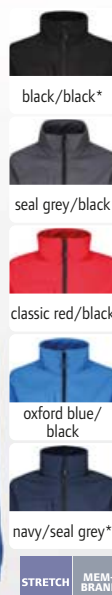

STRETCH MEMBRANE

② 36.A689 | Regatta TRA 689 Ladies' 3-Layer Softshell Jacket "Octagon II"

300g/m², 96% polyester, contains at least 50% recycled polyester (rPet), 4% elastane, PFC free, inside: fleece
Tailored fit, warming inside, waterproof, water repellent finish, breathable membrane, stand-up collar with chin guard, elastic hem with drawstring, breast pocket, 2 side pockets with zip, windproof, 30° washable, do not iron, not suitable for tumble drying, do not dry clean

8_XS* - 10_S - 12_M - 14_L - 16_XL - 18_XXL - 20_3XL - 22_4XL*
* only in these colors

☎16 ☐1

RECYCLED POLYESTER

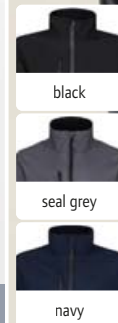

③ 36.A600 | Regatta TRA 600 Men's 2-Layer Softshell Jacket "Honestly Made"

270g/m², 100% recycled polyester (rPET), PFC free
Water repellent and windproof, zip in contrasting color, chest pocket with zip, 2 side pockets with zip, soft touch, quick drying, good printable softshell material, 40° washable, do not iron, not suitable for tumble drying, do not dry clean

S - M - L - XL - XXL - 3XL

☎16 ☐1

REGATTA PROFESSIONAL



SUSTAINABLE PRODUCT

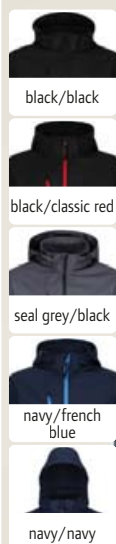

MEMBRANE

④ 36.A701 | Regatta TRA 701 3-Layer Hooded Softshell Jacket "Venturer"

300g/m², 100% polyester, contains at least 50% recycled polyester (rPet), PFC free, inside: fleece
Wind resistant membrane, waterproof, water repellent finish, breathable (10,000g/m² in 24h), detachable adjustable hood, elastic cuffs, elastic hem with drawstring, napoleon pocket, 2 side pockets with zip, 30° washable, do not iron, not suitable for tumble drying, do not dry clean

S - M - L - XL - XXL - 3XL

☎16 ☐1

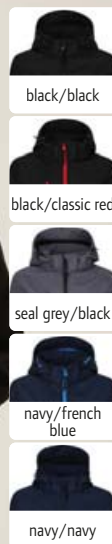

MEMBRANE

⑤ 36.A702 | Regatta TRA 702 Ladies' 3-Layer Hooded Softshell Jacket "Venturer"

300g/m², 100% polyester, contains at least 50% recycled polyester (rPet), PFC free, inside: fleece
Wind resistant membrane, waterproof, water repellent finish, breathable (10,000g/m² in 24h), detachable adjustable hood, elastic cuffs, elastic hem with drawstring, napoleon pocket, 2 side pockets with zip, 30° washable, do not iron, not suitable for tumble drying, do not dry clean

10_S - 12_M - 14_L - 16_XL - 18_XXL - 20_3XL

☎16 ☐1



SUSTAINABLE PRODUCT



⑥ 36.A739 | Regatta TRA 739 Heatable Softshell Jacket "Powercell 5000"

300g/m², 100% polyester, contains at least 30% recycled polyester (rPet)

Integrated battery operated heating system with large heating element at the back, automatic safety shutdown, 3-layer softshell fabric, durable water repellent coating, breathable (10,000g/m² in 24h), capped adjustable hood, adjustable cuffs and hem, powerbank pocket, 2 side pockets and 1 breast pocket with zip, mobile phone pocket inside, decoration access in lining

S - M - L - XL - XXL - 3XL

☎16 ☐1



1 30.128M | Result R 128M
Men's 2-Layer Softshell Jacket

STRETCH ZIP FOR DECORATION

2 30.128F | Result R 128F
Ladies' 2-Layer Softshell Jacket



black



silver grey



red



navy

1 30.128M | Result R 128M

Men's 2-Layer Softshell Jacket

210g/m², 93% polyester, 7% spandex, inside: 100% polyester mesh

Water repellent, breathable (1,000g/m² in 24h), adjustable cuffs with velcro fastener, storm flap inside, 1 breast pocket with zip, 2 side pockets with zip, decoration access on the back and left chest, soft 2-way stretch fabric, quick drying, windproof

XS - S - M - L - XL - XXL - 3XL

20 5

2 30.128F | Result R 128F

Ladies' 2-Layer Softshell Jacket

210g/m², 93% polyester, 7% spandex, inside: 100% polyester mesh

Water repellent, breathable (1,000g/m² in 24h), adjustable cuffs with velcro fastener, storm flap inside, 1 breast pocket with zip, 2 side pockets with zip, decoration access on the back and left chest, soft 2-way stretch fabric, quick drying, windproof

XS - S - M - L - XL - XXL

20 5



RECYCLED POLYESTER

3 30.901M | Result Recycled R 901M
Men's 2-Layer Softshell Jacket Printable

NEUTRAL LABEL

4 30.901F | Result Recycled R 901F
Ladies' 2-Layer Softshell Jacket Printable

NEUTRAL LABEL



black



workguard grey



royal



navy

3 30.901M | Result Recycled R 901M

Men's 2-Layer Softshell Jacket Printable

280g/m², outside: 100% TOPGREEN® recycled polyester, inside: 100% recycled polyester microfleece. Lightly tailored fit, water repellent, windproof and breathable, open hem, soft, bound sleeve cuffs, full-length YKK NATULON® zip, side pockets with zip, hanging loop, neutral size label, gentle wash, 40° washable, do not iron, not suitable for tumble drying

S - M - L - XL - XXL - 3XL

20 5

4 30.901F | Result Recycled R 901F

Ladies' 2-Layer Softshell Jacket Printable

280g/m², outside: 100% TOPGREEN® recycled polyester, inside: 100% recycled polyester microfleece. Tailored fit, water repellent, windproof and breathable, open hem, soft, bound sleeve cuffs, full-length YKK NATULON® zip, side pockets with zip, hanging loop, neutral size label, gentle wash, 40° washable, do not iron, not suitable for tumble drying

XS - S - M - L - XL - XXL

20 5



RECYCLED POLYESTER

5 30.902M | Result Recycled R 902M
Men's 2-Layer Softshell Vest Printable

NEUTRAL LABEL

6 30.902F | Result Recycled R 902F
Ladies' 2-Layer Softshell Vest Printable

NEUTRAL LABEL



black



workguard grey



royal



navy

5 30.902M | Result Recycled R 902M

Men's 2-Layer Softshell Vest Printable

280g/m², outside: 100% TOPGREEN® recycled polyester, inside: 100% recycled polyester microfleece. Lightly tailored fit, water repellent, windproof and breathable, stand-up collar, open hem, full-length YKK NATULON® zip, side pockets with zip, hanging loop, neutral size label, gentle wash, 40° washable, do not iron, not suitable for tumble drying

S - M - L - XL - XXL - 3XL

20 5

6 30.902F | Result Recycled R 902F

Ladies' 2-Layer Softshell Vest Printable

280g/m², outside: 100% TOPGREEN® recycled polyester, inside: 100% recycled polyester microfleece. Tailored fit, water repellent, windproof and breathable, stand-up collar, open hem, full-length YKK NATULON® zip, side pockets with zip, hanging loop, neutral size label, gentle wash, 40° washable, do not iron, not suitable for tumble drying

XS - S - M - L - XL - XXL

20 5



white/black



black/black



black/orange



charcoal/black



vivid green/black



yellow/black



red/black



purple/black



navy/royal



navy/navy

1 30.231M | Result Recycled R 231M Men's 2-Layer Softshell Jacket Printable

280g/m², outside: 100% polyester, inside: 100% polyester microfleece

Ongoing material changeover to recycled polyester in progress, water repellent, breathable, wind repellent, stand-up collar, full-length YKK zipper in contrasting color with chin guard, side pockets with zip, decorative seams, special yarn structure without elastane for good printability and elasticity, neutral size label, 40° washable, do not iron, not suitable for tumble drying

S - M - L - XL - XXL - 3XL - 4XL

☎ 20 ☑ 5

2 30.231F | Result Recycled R 231F Ladies' 2-Layer Softshell Jacket Printable

280g/m², outside: 100% polyester, inside: 100% polyester microfleece

Ongoing material changeover to recycled polyester in progress, water repellent, breathable, wind repellent, stand-up collar, full-length YKK zipper in contrasting color with chin guard, side pockets with zip, decorative seams, special yarn structure without elastane for good printability and elasticity, neutral size label, 40° washable, do not iron, not suitable for tumble drying

XS - S - M - L - XL - XXL

☎ 20 ☑ 5

3 30.232M | Result Recycled R 232M Men's 2-Layer Softshell Vest "Printable"

280g/m², outside: 100% polyester, inside: 100% polyester microfleece

Ongoing material changeover to recycled polyester in progress, tailored fit, water repellent, breathable, wind repellent, stand-up collar, full-length YKK zipper in contrasting color with chin guard, side pockets with zip, decorative seams, special yarn structure without elastane for good printability and elasticity, neutral size label, 40° washable, do not iron, not suitable for tumble drying

S - M - L - XL - XXL - 3XL - 4XL

☎ 20 ☑ 5

4 30.232F | Result Recycled R 232F Ladies' 2-Layer Softshell Vest Printable

280g/m², outside: 100% polyester, inside: 100% polyester microfleece

Ongoing material changeover to recycled polyester in progress, tailored fit, water repellent, breathable, wind repellent, stand-up collar, full-length YKK zipper in contrasting color with chin guard, side pockets with zip, decorative seams, special yarn structure without elastane for good printability and elasticity, neutral size label, 40° washable, do not iron, not suitable for tumble drying

XS - S - M - L - XL - XXL

☎ 20 ☑ 5



crimped Yarn Stretch
easy to print Fabric



BEST SELLER 1 30.231M | Result Recycled R 231M Men's 2-Layer Softshell Jacket Printable



BEST SELLER 2 30.231F | Result Recycled R 231F Ladies' 2-Layer Softshell Jacket Printable



crimped Yarn Stretch
easy to print Fabric



BEST SELLER 3 30.232M | Result Recycled R 232M Men's 2-Layer Softshell Vest "Printable"



BEST SELLER 4 30.232F | Result Recycled R 232F Ladies' 2-Layer Softshell Vest Printable



1 30.900X | Result Recycled R 900M
Men's 3-Layer Softshell Jacket Printable

2 30.900F | Result Recycled R 900F
Ladies' 3-layer Softshell Jacket "Printable"



1 30.900X | Result Recycled R 900M
Men's 3-Layer Softshell Jacket Printable

300g/m², outside: 100% TOPGREEN® recycled polyester, middle layer: TPU membrane, waterproof (8,000mm water column), windproof, breathable (1,000g/m² in 24h), inside: 100% recycled polyester microfleece
Lightly tailored fit, water repellent and windproof, breathable, stand-up collar, back and front yoke, open arm cuffs, open hem, YKK zip with chin guard, 2 side pockets and 1 breast pocket with zip, hanging loop, reflective piping (without protective function) on the front and back shoulder area, neutral size label, gentle wash, 40° washable, do not iron, not suitable for tumble drying
XS - S - M - L - XL - XXL - 3XL - 4XL
☞10 ☐5

2 30.900F | Result Recycled R 900F
Ladies' 3-layer Softshell Jacket "Printable"

300g/m², outside: 100% TOPGREEN® recycled polyester, middle layer: TPU membrane, waterproof (8,000mm water column), windproof, breathable (1,000g/m² in 24h), inside: 100% recycled polyester microfleece
Water repellent, stand-up collar, back and front yoke, open arm cuffs, open hem, YKK zip with chin guard, 2 side pockets and 1 breast pocket with zip, shaping side panels and tailored cut, hanging loop, windproof, reflective piping (without protective function) on the front and back shoulder area, neutral size label, gentle wash, 40° washable, do not iron, not suitable for tumble drying
XS - S - M - L - XL - XXL
☞10 ☐5

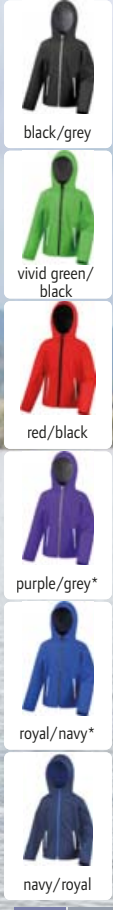

3 30.230F | Result Core R 230F
Ladies' 3-Layer Softshell Hooded Jacket

4 30.230M | Result Core R 230M
Men's 3-Layer Softshell Hooded Jacket

5 30.224J | Result R 224JY
Kids' 3-Layer Softshell Hooded Jacket

3 30.230F | Result Core R 230F
Ladies' 3-Layer Softshell Hooded Jacket

320g/m², 93% polyester, 7% elastane, membrane, inside: micro fleece
Tailored fit, water repellent, 8,000mm water column, breathable (1,000g/m² in 24h), detachable hood, YKK zip with storm flap inside, 2 side zips, 1 chest pocket, back yoke, longer cut back, cut away label, 40° washable, do not iron, not suitable for tumble drying
XS - S - M - L - XL - XXL
☞10 ☐5

4 30.230M | Result Core R 230M
Men's 3-Layer Softshell Hooded Jacket

320g/m², 93% polyester, 7% elastane, membrane, inside: micro fleece
Water repellent, 8,000mm water column, breathable (1,000g/m² in 24h), detachable hood, YKK zip with storm flap inside, 2 side zips, 1 chest pocket, back yoke, longer cut back, cut away label, 40° washable, gentle wash, do not iron, not suitable for tumble drying
S - M - L - XL - XXL - 3XL
☞10 ☐5

5 30.224J | Result R 224JY
Kids' 3-Layer Softshell Hooded Jacket

320g/m², outside: 93% polyester, 7% elastane, TPU membrane, inside: 100% polyester microfleece
Water repellent (8,000mm water column), breathable (1,000g/m² in 24h) and wind repellent, contrasting zip with chin guard, storm flap inside, front pockets with reflective edging (without protective function), longer cut back, stretch fabric
XS (98/104) - S (110/116) - M (122/128) - L (134/140) - XL (146/152) - XXL (158/164)
☞10 ☐5

* this color is available for 30.224J (kids) only

1 30.120X | Result R 120X

3-Layer Softshell Jacket

320g/m², 93% polyester, 7% elastane, membrane, inside: micro fleece

Waterproof (8,000mm water column), breathable (1,000g/m² in 24h), stretch cuff with thumbhole, adjustable hem with elastic drawstring, YKK front zip, storm flap inside, 2 large front pockets with zip, 1 mobile phone pocket inside, 1 inner pocket, longer cut back, decoration access on the left chest, soft stretchy material, windproof, 40° washable, gentle wash, do not iron

S - M - L - XL - XXL - 3XL *

* only in these colors

👉 10 📦 5

2 30.909X | Result Recycled

R 909X

Unisex 3-layer hooded softshell jacket

300g/m², outside: 100% recycled polyester, inside: 100% recycled polyester, 3-layer functional material with TPU membrane

Windproof and water repellent (8,000mm water column), breathable (1,000g/m² in 24h), integral hood, elastic arm cuffs with thumbhole, storm flap, zip with chin guard, 2 side pockets and 1 breast pocket with zip, longer cut back, hanging loop, very smooth material, good printable softshell material, neutral size label, 40° washable, not suitable for tumble drying

XS - S - M - L - XL - XXL - 3XL - 4XL

👉 10 📦 5



3 30.121X | Result R 121M

Men's 3-Layer Softshell Jacket

320g/m², 93% polyester, 7% elastane, membrane, inside: micro fleece

Ongoing material changeover to recycled polyester in progress, water repellent, breathable (1,000g/m² in 24h), adjustable hem with elastic drawstring, 2 large inside pockets and 1 mobile phone pocket, 1 breast pocket with zip, 2 side pockets with zip, longer cut back, soft stretchy material, windproof

S - M - L - XL - XXL - 3XL* - 4XL**

* only in these colors

👉 10 📦 5

4 30.121F | Result R 121F

Ladies' 3-Layer Softshell Jacket

320g/m², 93% polyester, 7% elastane, membrane, inside: micro fleece

Ongoing material changeover to recycled polyester in progress, tailored fit, water repellent, breathable (1,000g/m² in 24h), YKK zip with storm flap inside, 2 large inside pockets, 2 side zips, 1 mobile phone pocket, 1 chest pocket, back and front yoke, longer cut back, cut away label

S - M - L - XL - XXL

👉 10 📦 5

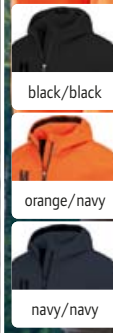

RECYCLED POLYESTER

1 30.120X | Result R 120X
3-Layer Softshell Jacket

STRETCH WATER PROOF ZIP FOR DECORATION MEMBRANE

NEW 2 30.909X | Result Recycled R 909X
Unisex 3-layer hooded softshell jacket

MEMBRANE NEUTRAL LABEL

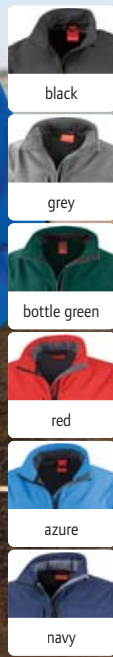
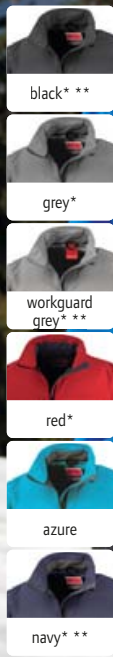

3 30.121X | Result R 121M
Men's 3-Layer Softshell Jacket

STRETCH MEMBRANE

4 30.121F | Result R 121F
Ladies' 3-Layer Softshell Jacket

STRETCH MEMBRANE

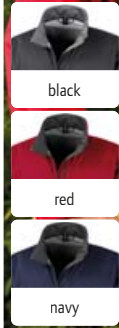

1 30.209M | Result Core R 209M
Men's 3-Layer Softshell Jacket

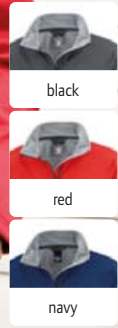

2 30.209F | Result Core R 209F
Ladies' 3-Layer Softshell Jacket



1 30.209M | Result Core R 209M

Men's 3-Layer Softshell Jacket

290g/m², 100% polyester, TPU membrane, inside: micro fleece

Waterproof (5,000mm water column), breathable (1,000g/m² in 24h), storm flap, 2 pockets with zip, longer cut back, windproof, elastic

XS - S - M - L - XL - XXL - 3XL

☎ 20 ☑ 5

2 30.209F | Result Core R 209F

Ladies' 3-Layer Softshell Jacket

290g/m², 100% polyester, TPU membrane, inside: micro fleece

Tailored fit, waterproof (5,000mm water column), breathable (1,000g/m² in 24h), 2 pockets with zip, longer cut back, windproof, elastic

XS - S - M - L - XL - XXL

☎ 10 ☑ 5

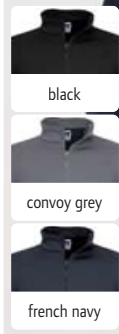

3 10.040M | Russell 040M
Men's 2-Layer SmartSoftshell Jacket

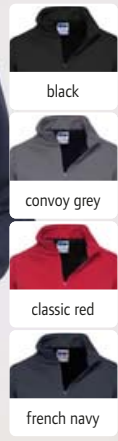

4 10.040F | Russell 040F
Ladies' 2-Layer SmartSoftshell Jacket



3 10.040M | Russell 040M

Men's 2-Layer SmartSoftshell Jacket

315g/m², 100% polyester

Water repellent Du Pont™ Teflon® DWR-coating, without membrane for more breathability, necktape, 2 pockets with zip, edged inside seams with zip, longer cut back, knitted softshell material with welded microfleece, optimal protection against the cold, headphone guide, 40° washable, suitable for tumble drying, do not use fabric softener

XS - S - M - L - XL - XXL - 3XL

☎ 12 ☑ 1

4 10.040F | Russell 040F

Ladies' 2-Layer SmartSoftshell Jacket

315g/m², 100% polyester

Tailored fit, water repellent Du Pont™ Teflon® DWR-coating, without membrane for more breathability, necktape, 2 pockets with zip, edged inside seams with zip, longer cut back, knitted softshell material with welded microfleece, optimal protection against the cold, headphone guide, 40° washable, suitable for tumble drying, do not use fabric softener

XS - S - M - L - XL - XXL - 3XL

☎ 12 ☑ 1

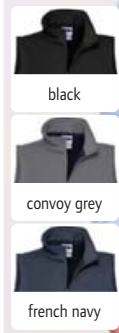

5 10.041M | Russell 041M
Men's 2-Layer SmartSoftshell Vest

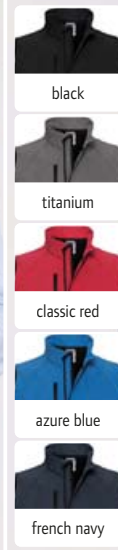

6 10.141M | Russell 141M
Men's 3-Layer Softshell Vest



5 10.041M | Russell 041M

Men's 2-Layer SmartSoftshell Vest

315g/m², 100% polyester

Water repellent Du Pont™ Teflon® DWR-coating, without membrane for more breathability, necktape, 2 pockets with zip, edged inside seams with zip, longer cut back, knitted softshell material with welded microfleece, optimal protection against the cold, headphone guide, 40° washable, suitable for tumble drying

XS - S - M - L - XL - XXL - 3XL

☎ 12 ☑ 1

6 10.141M | Russell 141M

Men's 3-Layer Softshell Vest

340g/m², 92% polyester, 8% elastane

Water repellent (5,000mm water column), windproof and breathable, zip with storm flap and protection on the collar, chest pocket with zip, (3-layer) microfleece lining connected to the outer material, 40° washable, suitable for tumble drying, do not use fabric softener

XS - S - M - L - XL - XXL

☎ 12 ☑ 1

1 10.420M | Russell 420M

Men's 2-layer Softshell Jacket "Essential"

290g/m², 94% recycled polyester, 6% elastane, lining: 100% recycled polyester, micro fleece

Classic cut, water and dirt repellent through BIONIC-FINISH®ECO, cadet collar, zip with storm flap and protection on the collar, 2 side pockets with zip, 40° washable, suitable for tumble drying

XS - S - M - L - XL - XXL - 3XL

👉 12 📦 1

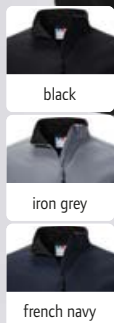

RECYCLED POLYESTER



black

titanium

french navy



2 10.520M | Russell 520M

Men's 3-Layer Sport Softshell Jacket

250g/m², outside: 100% polyester (knitted softshell), inside: 100% polyester

Waterproof (5,000mm water column), breathable (5,000g/m² in 24h), pre-formed elbows, welded laser cut pockets, welded hydrophobic membrane, material surface with beading effect, maximum temperature- and moisture control, windproof, 30° washable, gentle wash, suitable for tumble drying at low temperature, do not use fabric softener

XS - S - M - L - XL - XXL

👉 12 📦 1

1 10.420M | Russell 420M
Men's 2-layer Softshell Jacket "Essential"

STRETCH

BEST SELLER

2 10.520M | Russell 520M
Men's 3-Layer Sport Softshell Jacket

3 10.410M | Russell 410M

Men's 3-Layer Bionic Softshell Jacket

320g/m², 94% polyester, 6% elastane treated with Bionic-Finish® Eco, lining: jersey lining with honeycomb structure

Water repellent (5,000mm water column), breathable (5,000g/m² in 24h), stand-up collar with windshield, adjustable arm cuffs with cuff tabs and velcro loop, adjustable hem width, protecting chin guard, side slide-in pockets with zip, concealed pockets with zip on the chest and sleeves, seamless shoulder areas, zips in contrasting color, decoration access in lining, fluorine and PFC free, windproof, 40° washable, suitable for tumble drying, do not use fabric softener, do not dry clean

XS - S - M - L - XL - XXL - 3XL - 4XL

👉 12 📦 1



SUSTAINABLE PRODUCT



black

iron grey

stone

classic red

french navy



BEST SELLER 3 10.410M | Russell 410M
Men's 3-Layer Bionic Softshell Jacket

BEST SELLER 4 10.410F | Russell 410F
Ladies' 3-Layer Bionic Softshell Jacket

4 10.410F | Russell 410F

Ladies' 3-Layer Bionic Softshell Jacket

320g/m², 94% polyester, 6% elastane treated with Bionic-Finish® Eco, lining: jersey lining with honeycomb structure

Tailored fit, water repellent (5,000mm water column), breathable (5,000g/m² in 24h), stand-up collar with windshield, adjustable arm cuffs with cuff tabs and velcro loop, adjustable hem width, protecting chin guard, side slide-in pockets with zip, concealed pockets with zip on the chest and sleeves, seamless shoulder areas, zips in contrasting color, decoration access in lining, fluorine and PFC free, windproof, 40° washable, suitable for tumble drying, do not use fabric softener, do not dry clean

XS - S - M - L - XL - XXL - 3XL - 4XL

👉 12 📦 1

5 10.140M | Russell 140M

Men's 3-Layer Softshell Jacket

340g/m², 92% polyester, 8% elastane

Water repellent (5,000mm water column), windproof and breathable, zip with storm flap and protection on the collar, chest pocket with zip, (3-layer) microfleece lining connected to the outer material, 40° washable, suitable for tumble drying, do not use fabric softener

XS - S - M - L - XL - XXL - 3XL * - 4XL *

* only in these colors

👉 12 📦 1

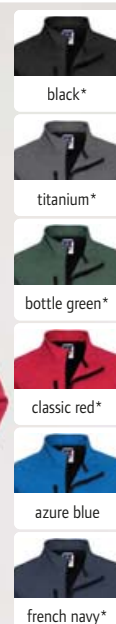
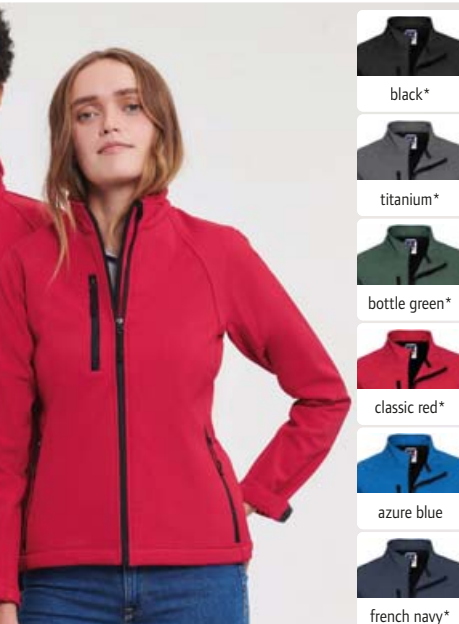
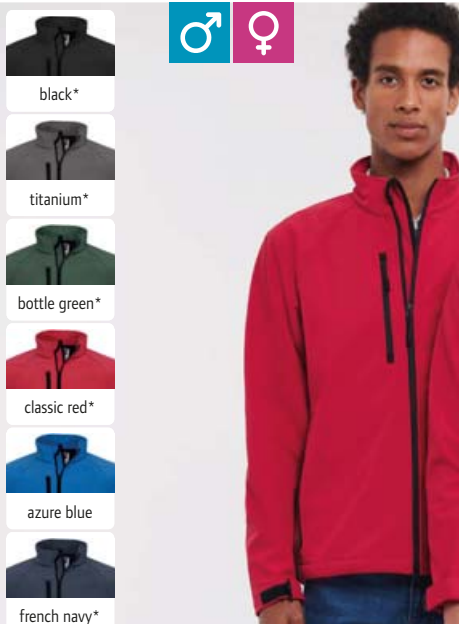
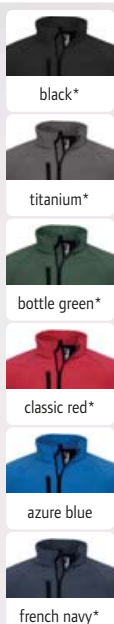

6 10.140F | Russell 140F

Ladies' 3-Layer Softshell Jacket

340g/m², 92% polyester, 8% elastane

Water repellent, 5,000mm water column, windproof and breathable, zip with storm flap and protection on the collar, chest pocket with zip, (3-layer) microfleece lining connected to the outer material, 40° washable, suitable for tumble drying, do not use fabric softener

XS - S - M - L - XL - XXL - 3XL * - 4XL *

* only in these colors

👉 12 📦 1

BEST SELLER 5 10.140M | Russell 140M
Men's 3-Layer Softshell Jacket



BEST SELLER 6 10.140F | Russell 140F
Ladies' 3-Layer Softshell Jacket



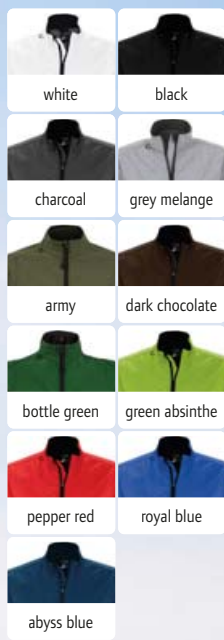

SOL'S
the fair spirit

1 25.4680 | SOL'S **Roxy**
Ladies' 3-Layer Softshell Jacket

STRETCH MEM-BRANE TEAR AWAY

2 25.4660 | SOL'S **Relax**
Men's 3-Layer Softshell Jacket

STRETCH MEM-BRANE TEAR AWAY

1 25.4680 | SOL'S **Roxy**
Ladies' 3-Layer Softshell Jacket
340g/m², 94% polyester, 6% elastane
Waterproof (8,000mm water column), breathable membrane, drawstring on hem, adjustable velcro fastener on the cuffs, 1 chest pocket, 2 side pockets with zip, windproof, TearAway label, 40° washable, not suitable for tumble drying
S - M - L - XL - XXL

2 25.4660 | SOL'S **Relax**
Men's 3-Layer Softshell Jacket
340g/m², 94% polyester, 6% elastane
Waterproof (8,000mm water column), breathable membrane, adjustable velcro fastener on the cuffs, drawstring on the waist, 1 chest pocket, 2 side pockets with zip, windproof, TearAway label, 40° washable, not suitable for tumble drying
S - M - L - XL - XXL - 3XL - 4XL



RECYCLED POLYESTER

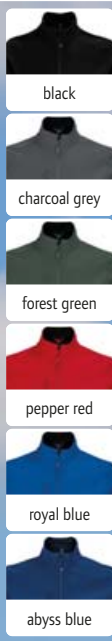

3 25.3827 | SOL'S **Falcon Men**
Men's 3-Layer Softshell Jacket

STRETCH MEM-BRANE TEAR AWAY

4 25.3828 | SOL'S **Falcon Women**
Ladies' 3-Layer Softshell Jacket

STRETCH MEM-BRANE TEAR AWAY

3 25.3827 | SOL'S **Falcon Men**
Men's 3-Layer Softshell Jacket
270g/m², 94% recycled polyester (rPET), 6% elastane, fleece inside: 100% polyester
Windproof and water repellent (5,000mm water column), breathable, elastic hem and banding at armhole, 2 side pockets and 1 breast pocket with zip, TearAway label, 40° washable, not suitable for tumble drying
S - M - L - XL - XXL - 3XL - 4XL

4 25.3828 | SOL'S **Falcon Women**
Ladies' 3-Layer Softshell Jacket
270g/m², 94% recycled polyester (rPET), 6% elastane, fleece inside: 100% polyester
Lightly tailored fit, elastic hem and banding at armhole, 2 side pockets and 1 breast pocket with zip, TearAway label, 40° washable, not suitable for tumble drying
S - M - L - XL - XXL - 3XL

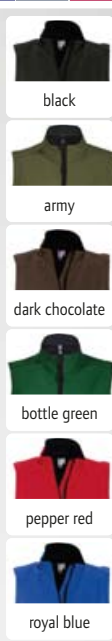

5 25.6601 | SOL'S **Rallye Men**
Men's 3-Layer Softshell Vest

STRETCH ZIP FOR DECORATION MEM-BRANE TEAR AWAY

6 25.6801 | SOL'S **Rallye Women**
Ladies' 3-Layer Softshell Vest

STRETCH ZIP FOR DECORATION MEM-BRANE TEAR AWAY

5 25.6601 | SOL'S **Rallye Men**
Men's 3-Layer Softshell Vest
340g/m², 94% polyester, 6% elastane
Waterproof (8,000mm water column), water repellent and breathable coating, breathable (1,000g/m² in 24h), 2 side pockets and 1 zip chest pocket, drawstring on the waist, decoration access at chest area, TearAway label, 30° washable, not suitable for tumble drying
S - M - L - XL - XXL - 3XL

6 25.6801 | SOL'S **Rallye Women**
Ladies' 3-Layer Softshell Vest
340g/m², 94% polyester, 6% elastane
Waterproof (8,000mm water column), water repellent and breathable coating, breathable (1,000g/m² in 24h), 2 side pockets and 1 zip chest pocket, drawstring on the waist, decoration access at chest area, TearAway label, 40° washable, not suitable for tumble drying
S - M - L - XL - XXL



RECYCLED
POLYESTER

❶ 25.4447 | SOL'S Race Hooded Men

Men's 2-Layer Hooded Softshell Jacket

280g/m², 100% recycled polyester, lining: 100% recycled polyester, fleece

2-layer softshell fabric, water repellent, hood with drawcord, adjustable waistband with elastic cord, nylon zippers, 2 side pockets with zip, ergonomically extended back, TearAway label, 40° washable, not suitable for tumble drying

S - M - L - XL - XXL - 3XL - 4XL

👉 10 📦 1



black



charcoal grey



royal blue



french navy



❷ 25.4448 | SOL'S Race Hooded Women

Ladies' 2-Layer Hooded Softshell Jacket

280g/m², 100% recycled polyester, lining: 100% recycled polyester, fleece

2-layer softshell fabric, water repellent, hood with drawcord, adjustable waistband with elastic cord, nylon zippers, 2 side pockets with zip, ergonomically extended back, TearAway label, 40° washable, not suitable for tumble drying

S - M - L - XL - XXL - 3XL

👉 10 📦 1

NEW

❶ 25.4447 | SOL'S Race Hooded Men
Men's 2-Layer Hooded Softshell Jacket

TEAR AWAY

NEW

❷ 25.4448 | SOL'S Race Hooded Women
Ladies' 2-Layer Hooded Softshell Jacket

TEAR AWAY

❸ 25.1195 | SOL'S Race Men

Men's 2-Layer Softshell Jacket

280g/m², 96% polyester, 4% elastane, lining: 100% polyester fleece

2-layer softshell fabric, stand-up collar, adjustable waistband with elastic cord, quality zip, 2 side pockets with zip, TearAway label, 40° washable, not suitable for tumble drying

S - M - L - XL - XXL - 3XL - 4XL *

* only in these colors

👉 10 📦 1



black*



army



bottle green



pepper red



royal blue



french navy*



❹ 25.1194 | SOL'S Race Women

Ladies' 2-Layer Softshell Jacket

280g/m², 96% polyester, 4% elastane, lining: 100% polyester fleece

Tailored fit, 2-layer softshell fabric, stand-up collar, adjustable waistband with elastic cord, quality zip, 2 side pockets with zip, TearAway label, 40° washable, not suitable for tumble drying

S - M - L - XL - XXL

👉 10 📦 1

STRETCH

❸ 25.1195 | SOL'S Race Men
Men's 2-Layer Softshell Jacket

TEAR AWAY

STRETCH

❹ 25.1194 | SOL'S Race Women
Ladies' 2-Layer Softshell Jacket

STRETCH

TEAR AWAY

❺ 25.2888 | SOL'S Race BW Women

Ladies' 2-Layer Softshell Vest

280g/m², 96% polyester, 4% elastane, fleece inside: 100% polyester

2-layer softshell fabric, water repellent, 2 side pockets with zip, longer cut back, TearAway label, 40° washable, not suitable for tumble drying

S - M - L - XL - XXL

👉 10 📦 1



black*



pepper red



royal blue



french navy*



❻ 25.2887 | SOL'S Race BW Men

Men's 2-Layer Softshell Vest

280g/m², 96% polyester, 4% elastane, fleece inside: 100% polyester

2-layer softshell fabric, water repellent, 2 side pockets with zip, longer cut back, TearAway label, 40° washable, not suitable for tumble drying

S - M - L - XL - XXL - 3XL - 4XL *

* only in these colors

👉 10 📦 1

STRETCH

❺ 25.2888 | SOL'S Race BW Women
Ladies' 2-Layer Softshell Vest

TEAR AWAY

STRETCH

❻ 25.2887 | SOL'S Race BW Men
Men's 2-Layer Softshell Vest

STRETCH

TEAR AWAY

RECYCLED POLYESTER

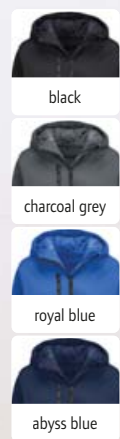

STRETCH WINTER ZIP FOR DECORATION TEAR AWAY

NEW 25.4449 | SOL'S Falcon Padded Men Men's 3-Layer Winter Softshell Jacket

NEW 25.4450 | SOL'S Falcon Padded Women Ladies' 3-Layer Winter Softshell Jacket

25.4449 | SOL'S Falcon Padded Men Men's 3-Layer Winter Softshell Jacket
 270g/m², 94% recycled polyester, 6% elastane, padding: 100% recycled polyester, lining: 100% nylon
 Windproof and water repellent (5,000mm water column), waterproof zips, breathable, hood with elastic edging, elastic hem and banding at armhole, napoleon pocket, 2 side pockets and 1 breast pocket with zip, 3 inside pockets, decoration access, TearAway label, 40° washable, not suitable for tumble drying
 S - M - L - XL - XXL - 3XL - 4XL
 €10 ☐ 1

25.4450 | SOL'S Falcon Padded Women Ladies' 3-Layer Winter Softshell Jacket
 270g/m², 94% recycled polyester, 6% elastane, padding: 100% recycled polyester, lining: 100% nylon
 Windproof and water repellent (5,000mm water column), waterproof zips, breathable, hood with elastic edging, elastic hem and banding at armhole, napoleon pocket, 2 side pockets and 1 breast pocket with zip, 3 inside pockets, decoration access, TearAway label, 40° washable, not suitable for tumble drying
 S - M - L - XL - XXL - 3XL
 €10 ☐ 1

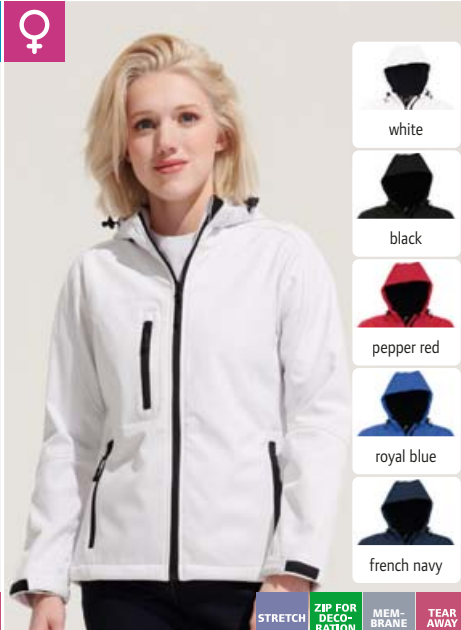
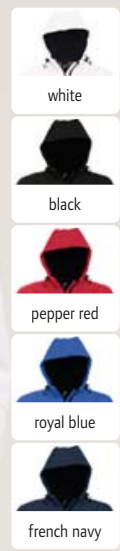
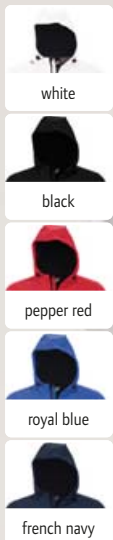

STRETCH ZIP FOR DECORATION MEMBRANE TEAR AWAY

25.6602 | SOL'S Replay Men Men's Hooded 3-Layer Softshell Jacket

25.6802 | SOL'S Replay Women Ladies' Hooded 3-Layer Softshell Jacket

SOL'S
 the fair spirit

25.6602 | SOL'S Replay Men Men's Hooded 3-Layer Softshell Jacket
 340g/m², 94% polyester, 6% elastane
 Waterproof (8,000mm water column), breathable (1,000g/m² in 24h), hood with drawcord, adjustable velcro cuffs, 2 side pockets and 1 zip chest pocket, adjustable drawcord on the waist, decoration access at chest area, TearAway label, 40° washable, not suitable for tumble drying
 XS - S - M - L - XL - XXL - 3XL
 €10 ☐ 1

25.6802 | SOL'S Replay Women Ladies' Hooded 3-Layer Softshell Jacket
 340g/m², 94% polyester, 6% elastane
 Waterproof (8,000mm water column), breathable (1,000g/m² in 24h), hood with drawcord, adjustable velcro cuffs, 2 side pockets and 1 zip chest pocket, adjustable drawcord on the waist, decoration access at chest area, TearAway label
 S - M - L - XL - XXL
 €10 ☐ 1

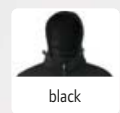
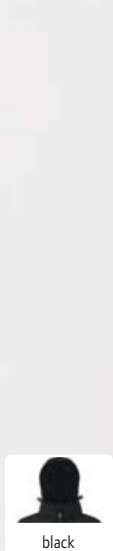

STRETCH WINTER ZIP FOR DECORATION MEMBRANE TEAR AWAY

25.4681 | SOL'S Rock Women Ladies' 3-Layer Winter Softshell Jacket

25.4661 | SOL'S Rock Men Men's 3-Layer Winter Softshell Jacket

25.4681 | SOL'S Rock Women Ladies' 3-Layer Winter Softshell Jacket
 340g/m², outside: 94% polyester, 6% elastane, lining: 100% polyester Taffeta®
 Tailored fit, 3-layer, waterproof (8,000mm water column), breathable membrane, detachable hood with adjustable cord, sleeves with velcro fastener and elastic cuff inside, hem with elastic cord and stopper, 3 front pockets with zip, 1 inside mesh pocket, 1 sleeve pocket on the lower left, 1 inner pocket with zip, padded polyester lining, decoration access at the hem and chest, windproof, TearAway label, 40° washable, not suitable for tumble drying
 S - M - L - XL - XXL
 €10 ☐ 1

25.4661 | SOL'S Rock Men Men's 3-Layer Winter Softshell Jacket
 340g/m², outside: 94% polyester, 6% elastane, lining: 100% polyester Taffeta®
 3-layer, waterproof (8,000mm water column), breathable membrane, detachable hood with adjustable cord, sleeves with velcro fastener and elastic cuff inside, hem with elastic cord and stopper, 3 front pockets with zip, 1 inside mesh pocket, 1 sleeve pocket on the lower left, 1 inner pocket with zip, padded polyester lining, decoration access at the hem and chest, windproof, TearAway label, 40° washable, not suitable for tumble drying
 S - M - L - XL - XXL - 3XL
 €10 ☐ 1

05.5440 | Stedman

Lux Softshell Jacket

Men's 3-Layer Softshell Jacket

250g/m², 100% polyester, breathable membrane, microfleece lining, fluorine and PFC free

Water repellent (5,000mm water column), breathable (1,000g/m² in 24h), detachable adjustable hood, adjustable hem, adjustable cuffs with velcro fastener, SBS zippers, inner pocket on the right side, half moon on the back for decoration, TearAway label, neutral size label, 40° washable, do not iron, not suitable for tumble drying, dry cleaning with any solvent except trichloroethylene

S - M - L - XL - XXL - 3XL - 4XL* - 5XL*

* only in these colors

20 1

05.5540 | Stedman

Lux Softshell Jacket Women

Ladies' 3-Layer Softshell Jacket

250g/m², 100% polyester, breathable membrane, microfleece lining, fluorine and PFC free

Water repellent (5,000mm water column), breathable (1,000g/m² in 24h), detachable adjustable hood, adjustable hem, adjustable cuffs with velcro fastener, SBS zippers, inner pocket on the right side, half moon on the back for decoration, TearAway label, neutral size label, 40° washable, do not iron, not suitable for tumble drying, dry cleaning with any solvent except trichloroethylene

XS - S - M - L - XL - XXL - 3XL* - 5XL*

* only in these colors

20 1

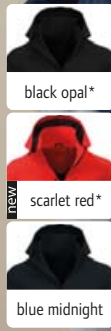

MEM-BRANE NEUTRAL LABEL TEAR AWAY



STEDMAN.

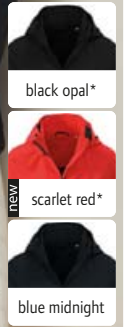

MEM-BRANE NEUTRAL LABEL TEAR AWAY

05.5440 | Stedman **Lux Softshell Jacket**
Men's 3-Layer Softshell Jacket

05.5540 | Stedman **Lux Softshell Jacket Women**
Ladies' 3-Layer Softshell Jacket



18.9514 | Tee Jays **TJ 9514**

Men's Hooded 3-Layer Softshell Jacket

280g/m², 95% polyester, 5% spandex with TPU transparent membrane, 3-layer fabric
2-colored jacket, lightly tailored fit, waterproof (8,000mm water column), breathable (6,000g/m² in 24h), high collar with drawstring, adjustable hood and hem, SBS zippers, breast pocket, 2 side pockets with zip, inner pocket

S - M - L - XL - XXL - 3XL

10 1

18.9510 | Tee Jays **TJ 9510**

Men's 3-Layer Softshell Jacket

280g/m², 95% polyester, 5% spandex with TPU transparent membrane, 3-layer fabric

Ongoing material changeover to recycled polyester in progress, lightly tailored fit, waterproof (8,000mm water column), breathable (6,000g/m² in 24h), stand-up collar with chin guard, adjustable hem, elastic cuffs, SBS zippers, taped waterproof pocket on the left sleeve, 2 side pockets with zip

S - M - L - XL - XXL - 3XL - 4XL* - 5XL*

* only in these colors

10 1



STRETCH MEM-BRANE

18.9514 | Tee Jays **TJ 9514**
Men's Hooded 3-Layer Softshell Jacket



STRETCH MEM-BRANE

18.9510 | Tee Jays **TJ 9510**
Men's 3-Layer Softshell Jacket



- white*
- black*
- bottle green*
- real green
- pixel turquoise
- ultra yellow
- gold
- orange
- red*
- pixel pink
- purple
- atoll
- royal blue*
- navy*



- white
- black
- real green
- pixel turquoise
- ultra yellow
- orange
- red
- pixel pink
- purple
- atoll
- royal blue
- navy



- white
- black
- bottle green
- real green
- ultra yellow
- gold
- orange
- red
- purple
- atoll
- royal blue
- navy

1 01.0800 | B&C Sirocco
Unlined Windbreaker

100% nylon Taffeta®
Water repellent, collar with integrated hood, adjustable drawstring on hem, concealed zip, fold-away jacket (K-Way system) in pocket with double zip, 30° washable, do not iron, not suitable for tumble drying
S - M - L - XL - XXL - 3XL*
* only in these colors
👉 50 📦 10

2 01.0902 | B&C Sirocco /women
Unlined Ladies' Windbreaker

100% nylon Taffeta®
Tailored fit, water repellent, collar with integrated hood, adjustable drawstring on hem, concealed zip, 2 front pockets, fold-away jacket (K-Way system) in pocket with double zip, 30° washable, do not iron, not suitable for tumble drying
XS - S - M - L - XL - XXL
👉 30 📦 10

3 01.0950 | B&C Sirocco /kids
Unlined Kids' Windbreaker

100% nylon Taffeta®
Water repellent, collar with integrated hood, fold-away jacket (K-Way system) in pocket with double zip, 30° washable, do not iron, not suitable for tumble drying
3-4 (98/104), 5-6 (110/116), 7-8 (122/128), 9-11 (134/146), 12-14 (152/164)
👉 50 📦 10



- white
- black*
- dark grey
- red*
- navy*



- black
- deep red
- royal blue
- navy

4 01.0930 | B&C Bodywarmer /men
Men's Bodywarmer



5 01.0970 | B&C Real + /men
Men's Winter Parka



4 01.0930 | B&C Bodywarmer /men

Men's Bodywarmer
200g/m², outside: 100% nylon Taffeta®, inside: 100% polyester padding quilted
Water repellent, open hem, 2 side pockets with zip and flap, 1 inner pocket, rounded extended back, back center panel without quilted seam, decoration access, 30° washable, do not iron, not suitable for tumble drying
S - M - L - XL - XXL - 3XL*
* only in these colors
👉 10 📦 5

5 01.0970 | B&C Real + /men

Men's Winter Parka
Outside: 100% Oxford polyester, PU coating, inside: 100% polyester Taffeta®, lining: polyester quilted lining, 100% anti-pilling polyester microfleece on top of back yoke
Waterproof (1,000mm water column), high collar with integrated hood, adjustable cuffs with Velcro® fastener, 2 pockets at the front with zip and storm flap, inner pocket with zip, partly welded seams, decoration access at back lining, 30° washable, do not iron, not suitable for tumble drying
S - M - L - XL - XXL - 3XL
👉 10 📦 1

1 56.0044 | Build your Brand **BY 044**

Ladies' Bomber Jacket

78g/m², 100% polyester, terylene
 Stand-up collar, wide ribbed cuffs on sleeves and hem, 2 side pockets, sleeve pocket with zip, press stud and zipper in the back for easy finishing of the front and back, neutral size label, 30° washable
 XS - S - M - L - XL
 ☎60 ☐1

2 56.0030 | Build your Brand **BY 030**

Bomber Jacket

112g/m², 100% nylon & polyamide, Oxford, lining: 70g/m², 100% polyester Taffeta®, 230T, padding: 200g/m², 100% polyester, sleeve padding: 160g/m², 100% polyester
 Stand-up collar, wide ribbed cuffs on sleeves and hem, 2 side pockets with zip, sleeve pocket with zip, orange lining, press stud and zipper in the back for easy finishing of the front and back, neutral size label, 30° washable
 XS - S - M - L - XL - XXL - 3XL - 4XL - 5XL
 ☎10 ☐1

3 56.0096 | Build your Brand **BY 096**

Windbreaker with 1/4 Zip

78g/m², 100% polyester, 50D High F, lining: 130g/m², 100% polyester mesh
 Stand-up collar with 1/4 zip, hood with cord and stopper, hood with inside collar, halfmoon in neck, dropped shoulders, elastic cuffs on sleeves and borders, wide chest pocket with flap and zipper, lightweight fabric, neutral size label, 30° washable, not suitable for tumble drying
 S - M - L - XL - XXL - 3XL - 4XL - 5XL
 ☎50 ☐1

4 56.0016 | Build your Brand **BY 016**

Windbreaker

75g/m², 100% nylon & polyamide, 230T, lining: 130g/m², 100% polyester mesh, lining 2: 100% polyester Taffeta®, 230T
 Wind and water repellent, breathable, hood with cord, wide ribbed cuffs on sleeves and hem, 2 side pockets with zip, decoration access at back lining, neutral size label, 30° washable
 XS - S - M - L - XL - XXL - 3XL - 4XL - 5XL
 ☎50 ☐1

BUILD YOUR BRAND

5 56.0309 | Build your Brand **BY 309**

Men's Oversize Jacket

100% polyester, terylene, padding: 100% polyester
 Oversize fit, stand-up collar, 2 side pockets, decoration access at the hem, 30° washable
 S - M - L - XL - XXL - 3XL - 4XL - 5XL
 ☎10 ☐1

6 56.0383 | Build your Brand **BY 383**

Ladies' Oversize Jacket

100% polyester, terylene, padding: 100% polyester
 Oversize fit, stand-up collar, 2 side pockets, decoration access at the hem, 30° washable
 XS - S - M - L - XL - XXL - 3XL - 4XL - 5XL
 ☎5 ☐1

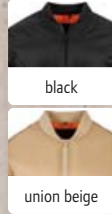
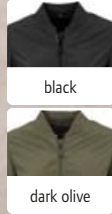

1 56.0044 | Build your Brand **BY 044**
Ladies' Bomber Jacket



2 56.0030 | Build your Brand **BY 030**
Bomber Jacket

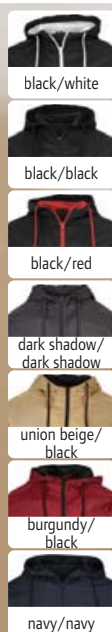
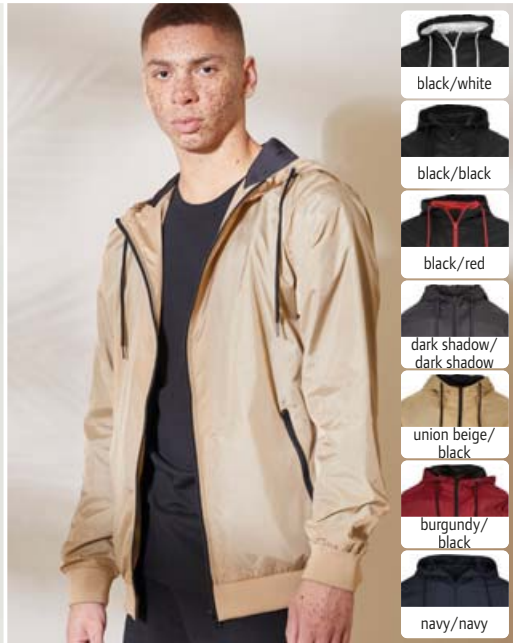
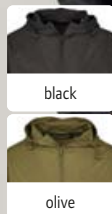

3 56.0096 | Build your Brand **BY 096**
Windbreaker with 1/4 Zip



4 56.0016 | Build your Brand **BY 016**
Windbreaker



oversize fit

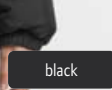
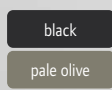

NEW 5 56.0309 | Build your Brand **BY 309**
Men's Oversize Jacket



NEW 6 56.0383 | Build your Brand **BY 383**
Ladies' Oversize Jacket





1 02.0768 | Daiber **JN 768**
Men's Hybrid Knitted Vest

2 02.0767 | Daiber **JN 767**
Ladies' Hybrid Knitted Vest

1 02.0768 | Daiber JN 768
Men's Hybrid Knitted Vest
280g/m², outer fabric: 100% polyester, outer fabric 2: 100% polyester, lining: 100% polyamide, padding: 100% polyester
Adjustable hood, full-length lined zip, 2 side pockets with zip, 2 inside pockets, quilted plaid design at the front, back and hood, melange look, 30° washable, gentle wash, do not iron, not suitable for tumble drying
S - M - L - XL - XXL - 3XL
👉 30 📦 1

2 02.0767 | Daiber JN 767
Ladies' Hybrid Knitted Vest
280g/m², outer fabric: 100% polyester, outer fabric 2: 100% polyester, lining: 100% polyamide, padding: 100% polyester
Tailored fit, adjustable hood, full-length lined zip, 2 side pockets with zip, 2 inside pockets, quilted plaid design at the front, back and hood, melange look, 30° washable, gentle wash, do not iron, not suitable for tumble drying
S - M - L - XL - XXL
👉 30 📦 1



3 02.0739 | Daiber **JN 739**
Ladies' Hybrid Knitted Vest

4 02.0740 | Daiber **JN 740**
Men's Hybrid Knitted Vest

3 02.0739 | Daiber JN 739
Ladies' Hybrid Knitted Vest
280g/m², outer fabric: 100% polyester, outer fabric 2: 100% polyester, lining: 100% polyamide, padding: 100% polyester
Tailored fit, full-length lined zip, 2 side pockets with zip, 2 inside pockets, front, back and collar in quilted checked design, melange look, easy-care, 30° washable, gentle wash, do not iron, not suitable for tumble drying
XS - S - M - L - XL - XXL
👉 30 📦 1

4 02.0740 | Daiber JN 740
Men's Hybrid Knitted Vest
280g/m², outer fabric: 100% polyester, outer fabric 2: 100% polyester, lining: 100% polyamide, padding: 100% polyester
Full-length lined zip, 2 side pockets with zip, 2 inside pockets, front, back and collar in quilted checked design, melange look, easy-care, 30° washable, gentle wash, not suitable for tumble drying
S - M - L - XL - XXL - 3XL
👉 30 📦 1

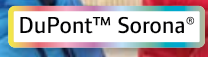
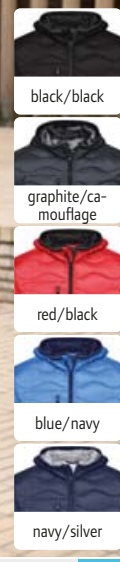
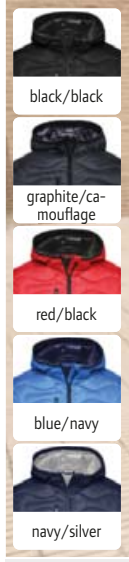

5 02.1155 | Daiber **JN 1155**
Ladies' Quilted Jacket

6 02.1156 | Daiber **JN 1156**
Men's Quilted Jacket

5 02.1155 | Daiber JN 1155
Ladies' Quilted Jacket
100% polyamide, DuPont™ Sorona® padding: 100% polyester, lining: 100% polyamide
Lightly tailored fit, wind and water repellent fabric, capped hood, elastic hem on hood, sleeves and cuffs, YKK zips, 2 side pockets and 1 breast pocket with zip, 2 inside pockets, 30° washable, gentle wash, do not iron, not suitable for tumble drying
XS - S - M - L - XL - XXL
👉 30 📦 1

6 02.1156 | Daiber JN 1156
Men's Quilted Jacket
100% polyamide, DuPont™ Sorona® padding: 100% polyester, lining: 100% polyamide
Wind and water repellent fabric, capped hood, elastic hem on hood, sleeves and cuffs, YKK zips, 2 side pockets and 1 breast pocket with zip, 2 inside pockets, 30° washable, gentle wash, do not iron, not suitable for tumble drying
S - M - L - XL - XXL - 3XL
👉 30 📦 1



02.0772 | Daiber JN 772

Men's Knitted Hybrid Jacket

280g/m², outer fabric: 100% polyester, outer fabric 2: 100% polyester, lining: 100% polyamide, padding: 100% polyester

Adjustable hood, full-length lined zip, 2 side pockets with zip, 2 inside pockets, contrasting flatlock seams on sleeves, quilted plaid design at the front, back and hood, soft warming fabric in a melange look, easy-care, 30° washable, gentle wash, do not iron, not suitable for tumble drying

S - M - L - XL - XXL - 3XL

30 1



grey melange/anthracite melange



light melange/anthracite melange



kiwi melange/anthracite melange



royal melange/anthracite melange

02.0771 | Daiber JN 771

Ladies' Knitted Hybrid Jacket

280g/m², outer fabric: 100% polyester, outer fabric 2: 100% polyester, lining: 100% polyamide, padding: 100% polyester

Tailored fit, adjustable hood, full-length lined zip, 2 side pockets with zip, 2 inside pockets, contrasting flatlock seams on sleeves, quilted plaid design at the front, back and hood, soft warming fabric in a melange look, easy-care, 30° washable, gentle wash, do not iron, not suitable for tumble drying

S - M - L - XL - XXL

30 1



grey melange/anthracite melange



light melange/anthracite melange



kiwi melange/anthracite melange



pink melange/anthracite melange



royal melange/anthracite melange

Knitted Fleece Sleeves

BEST SELLER 02.0772 | Daiber JN 772
Men's Knitted Hybrid Jacket

BEST SELLER 02.0771 | Daiber JN 771
Ladies' Knitted Hybrid Jacket

02.0742 | Daiber JN 742

Men's Knitted Hybrid Jacket

280g/m², outer fabric: 100% polyester, outer fabric 2: 100% polyester, lining: 100% polyamide, padding: 100% polyester

Full-length lined zip, 2 side pockets with zip, 2 inside pockets, contrasting flatlock seams on sleeves, front, back and collar in quilted checked design, melange look, easy-care, 30° washable, gentle wash, do not iron, not suitable for tumble drying

S - M - L - XL - XXL - 3XL

30 1



grey melange/anthracite melange



light melange/anthracite melange



kiwi melange/anthracite melange



red melange/anthracite melange



royal melange/anthracite melange

02.0741 | Daiber JN 741

Ladies' Knitted Hybrid Jacket

280g/m², outer fabric: 100% polyester, outer fabric 2: 100% polyester, lining: 100% polyamide, padding: 100% polyester

Tailored fit, full-length lined zip, 2 side pockets with zip, 2 inside pockets, contrasting flatlock seams on sleeves, front, back and collar in quilted checked design, melange look, easy-care, 30° washable, gentle wash, do not iron, not suitable for tumble drying

XS - S - M - L - XL - XXL

30 1



grey melange/anthracite melange



light melange/anthracite melange



kiwi melange/anthracite melange



red melange/anthracite melange



pink melange/anthracite melange



royal melange/anthracite melange

Knitted Fleece Sleeves

BEST SELLER 02.0742 | Daiber JN 742
Men's Knitted Hybrid Jacket

BEST SELLER 02.0741 | Daiber JN 741
Ladies' Knitted Hybrid Jacket



black/silver

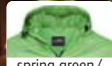

spring green/
navy



orange/carbon



red/black



royal/navy

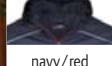

navy/red

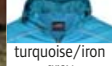

turquoise/iron
grey

WATER PROOF

ZIP FOR DECORATION

WATER PROOF

ZIP FOR DECORATION

1 02.1117 | Daiber JN 1117
Ladies' Rain Jacket

2 02.1118 | Daiber JN 1118
Men's Rain Jacket

1 02.1117 | Daiber JN 1117

Ladies' Rain Jacket

110g/m², outside: 100% polyester, inside: 100% polyester
Tailored fit, wind and waterproof (3,000mm water column) with TPU-coating, breathable (1,500g/m² in 24h), adjustable hood with elastic cord, chin guard, 2 side pockets with zip, inner pocket, sealed seams, zips in contrasting color, decoration access at the back, reflective details (without protective function) on hood, front and back, 30° washable, gentle wash, do not iron, not suitable for tumble drying

S - M - L - XL - XXL

☎ 30 ☑ 1

2 02.1118 | Daiber JN 1118

Men's Rain Jacket

115g/m², outside: 100% polyester, inside: 100% polyester
Wind and waterproof (3,000mm water column) with TPU-coating, breathable (1,500g/m² in 24h), adjustable hood with elastic cord, chin guard, 2 side pockets with zip, inner pocket, sealed seams, zips in contrasting color, decoration access at the back, reflective details (without protective function) on hood, front and back, 30° washable, gentle wash, do not iron, not suitable for tumble drying

S - M - L - XL - XXL - 3XL

☎ 30 ☑ 1



black



green



red



royal

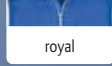

navy

ZIP FOR DECORATION

ZIP FOR DECORATION

3 02.1136 | Daiber JN 1136
Men's Quilted Vest

4 02.1135 | Daiber JN 1135
Ladies' Quilted Vest

3 02.1136 | Daiber JN 1136

Men's Quilted Vest

Outer fabric: 100% polyamide, lining: 100% polyamide, padding: 100% polyester

Wind and water repellent fabric made of polyamid, stand-up collar, elastic arm cuffs, lined zip with chin guard, 2 side pockets with zip, decoration access at the back, 30° washable, gentle wash, do not iron, not suitable for tumble drying

S - M - L - XL - XXL - 3XL

☎ 30 ☑ 1

4 02.1135 | Daiber JN 1135

Ladies' Quilted Vest

Outer fabric: 100% polyamide, lining: 100% polyamide, padding: 100% polyester

Tailored fit, wind and water repellent fabric made of polyamid, stand-up collar, elastic arm cuffs, lined zip with chin guard, 2 side pockets with zip, decoration access at the back, 30° washable, gentle wash, do not iron, not suitable for tumble drying

S - M - L - XL - XXL

☎ 30 ☑ 1



white



black



red



navy

STRETCH

WINTER

ZIP FOR DECORATION

STRETCH

WINTER

ZIP FOR DECORATION

5 02.1049 | Daiber JN 1049
Ladies' Outdoor Hybrid Jacket

6 02.1050 | Daiber JN 1050
Men's Outdoor Hybrid Jacket

5 02.1049 | Daiber JN 1049

Ladies' Outdoor Hybrid Jacket

95% polyester, 5% elastane, outside: 100% polyamide, middle layer: 100% polyester, inside: 100% polyester

Tailored fit, wind and water repellent, adjustable detachable softshell hood, full-length concealed windshield with chin guard, inner pocket, 4 front pockets with contrasting zip, elastic softshell inserts, decoration access, attractive material mix, 30° washable, gentle wash, do not iron, not suitable for tumble drying

S - M - L - XL - XXL

☎ 10 ☑ 1

6 02.1050 | Daiber JN 1050

Men's Outdoor Hybrid Jacket

95% polyester, 5% elastane, outside: 100% polyamide, middle layer: 100% polyester, inside: 100% polyester

Wind and water repellent, adjustable detachable softshell hood, full-length concealed windshield with chin guard, inner pocket, 4 front pockets with contrasting zip, elastic softshell inserts, decoration access, attractive material mix, 30° washable, gentle wash, do not iron, not suitable for tumble drying

S - M - L - XL - XXL - 3XL

☎ 10 ☑ 1

02.1368 | Daiber JN 1368

Men's Winter Coat

Outside: 42g/m², 100% recycled polyester, Sugeno® GRS padding, lining: 41g/m², 100% recycled polyester
Water and dirt repellent through BIONIC-FINISH®ECO, adjustable hood, elastic cuffs inside, full-length 2-way zip, 2 large inside pockets, napoleon pocket, 2 side pockets with zip, 3-fold topstitching, 30° washable, gentle wash, suitable for tumble drying at low temperature
S - M - L - XL - XXL - 3XL
☞ 5 ☐ 1

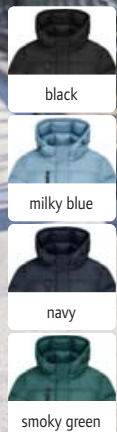
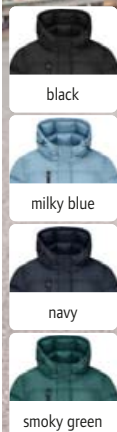

02.1367 | Daiber JN 1367

Ladies' Winter Coat

Outside: 42g/m², 100% recycled polyester, Sugeno® GRS padding, lining: 41g/m², 100% recycled polyester
Water and dirt repellent through BIONIC-FINISH®ECO, adjustable hood, elastic cuffs inside, full-length 2-way zip, 2 large inside pockets, napoleon pocket, 2 side pockets with zip, 3-fold topstitching, 30° washable, gentle wash, suitable for tumble drying at low temperature
XS - S - M - L - XL - XXL
☞ 5 ☐ 1

02.1369 | Daiber JN 1369

Ladies' Winter Jacket

Outside: 42g/m², 100% recycled polyester, Sugeno® GRS padding, lining: 41g/m², 100% recycled polyester
Water and dirt repellent through BIONIC-FINISH®ECO, stand-up collar, adjustable detachable hood, elastic cuffs inside, full-length 2-way zip, 2 large inside pockets, 2 side pockets with zip, 3-fold topstitching, 30° washable, gentle wash, suitable for tumble drying at low temperature
XS - S - M - L - XL - XXL
☞ 10 ☐ 1

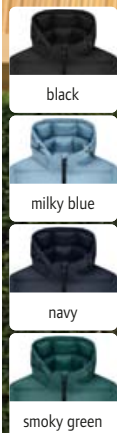

02.1370 | Daiber JN 1370

Men's Winter Jacket

Outside: 42g/m², 100% recycled polyester, Sugeno® GRS padding, lining: 41g/m², 100% recycled polyester
Water and dirt repellent through BIONIC-FINISH®ECO, stand-up collar, adjustable detachable hood, elastic cuffs inside, full-length 2-way zip, 2 large inside pockets, 2 side pockets with zip, 3-fold topstitching, 30° washable, gentle wash, suitable for tumble drying at low temperature
S - M - L - XL - XXL - 3XL
☞ 10 ☐ 1

02.1133 | Daiber JN 1133

Ladies' Winter Jacket

Outer fabric: 100% polyester, lining: 100% polyester, padding: 100% polyester
Padded jacket in material mix with quilting and dividing seams, tailored fit, windproof and water repellent (1,500mm water column), stand-up collar, adjustable hood, elastic cuffs inside, full-length windshield, inner pocket, side pockets with zip, decoration access at the back, 30° washable, gentle wash, do not iron, not suitable for tumble drying
S - M - L - XL - XXL
☞ 10 ☐ 1



02.1134 | Daiber JN 1134

Men's Winter Jacket

Outer fabric: 100% polyester, lining: 100% polyester, padding: 100% polyester
Padded jacket in material mix with quilting and dividing seams, windproof and water repellent (1,500mm water column), stand-up collar, adjustable hood, elastic cuffs inside, full-length windshield, inner pocket, side pockets with zip, decoration access at the back, 30° washable, gentle wash, do not iron, not suitable for tumble drying
S - M - L - XL - XXL - 3XL
☞ 10 ☐ 1

02.1133 | Daiber JN 1133 Ladies' Winter Jacket

02.1134 | Daiber JN 1134 Men's Winter Jacket



① 20.6164 | Kariban K 6164
Men's Safari Jacket

290g/m², 100% cotton-twill
Straight cut, concealed button-placket, halfmoon in neck, cuff with button placket fixed with press stud, shoulder placket with button, 1 inner pocket with velcro fastener, 4 outer pockets with press studs, special treatment for a "washed out" look - this process results in color variations, finished inside with piping, adjustable drawstring with leather-look stoppers
S - M - L - XL - XXL - 3XL
👉15 📦1



② 20.P233 | Kariban ProAct PA 233
Sporty Hybrid Stretch Jacket

Front: 100% ripstop polyester, back and sleeves: 90% polyester, 10% elastane, marl grey/sporty navy: 100% polyester, lining: 100% polyester
Water repellent, elastic cuff on collar, sleeves and hem, contrasting zip with chin guard, 2 side pockets with zip, pleasant to wear, durable, smooth fabric, 30° washable, not suitable for tumble drying, do not dry clean
XS - S - M - L - XL - XXL - 3XL
👉10 📦1



③ 20.K679 | Kariban K 679
Vest "Record"

275g/m², 100% nylon, lining: polyester fleece
Stand-up collar, zip tone-in-tone, 2 side slide-in pockets, decoration access in lining, 40° washable, not suitable for tumble drying
S - M - L - XL - XXL - 3XL
👉25 📦1

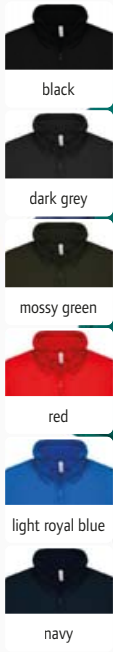

④ 20.6118 | Kariban K 6118
Bodywarmer

Outside: 100% ripstop polyester with AC coating, padding: 100% polyester, lining: 100% polyester fleece
Stand-up collar, 1 inner pocket with velcro fastener, 2 side pockets with zip, decoration access on the back and chest, 40° washable, not suitable for tumble drying, do not dry clean
XS - S - M - L - XL - XXL - 3XL - 4XL
👉10 📦1



⑤ 20.6153 | Kariban K 6153
Unisex Hooded Windbreaker

200g/m², 100% polyamide 210T acrylic coated, lining: 100% polyester microfleece, sleeve lining: polyester padding
Slim fit, 3-layer hood with drawstring, adjustable cuffs with press studs, 2 side pockets and 1 inner pocket with zip, half-moon trimming, decoration access at the hem, hanging loop, TearAway label, 40° washable, not suitable for tumble drying, do not dry clean
XS - S - M - L - XL - XXL - 3XL - 4XL
👉15 📦1



⑥ 20.K851 | Kariban K 851
4 Zip Puller

Polyurethane and polyester tie
Zip band for branding your textile, 40° washable, suitable for tumble drying at low temperature, delivered in packs (1 Pack=4 pieces)
onesize
👉520 📦40

KARIBAN

KARIBAN



white



black



marl dark grey



marl silver



red



light royal blue



navy

20.6110 | Kariban K 6110

Lightweight Men's Hooded Padded Jacket

340g/m², outside: 100% polyamide, lining: 100% polyester
Collar with hood, lining and hood inside in contrasting color (except navy), 2 side pockets with zip, side panels with vertical quilting, folds up into storage bag, 40° washable, not suitable for tumble drying, do not dry clean

S - M - L - XL - XXL - 3XL - 4XL

☎ 15 ☑ 1

20.6111 | Kariban K 6111

Lightweight Ladies' Hooded Padded Jacket

340g/m², outside: 100% polyamide, lining: 100% polyester
Tailored fit, collar with hood, lining and hood inside in contrasting color (except navy), 2 side pockets with zip, side panels with vertical quilting, folds up into storage bag, 40° washable, not suitable for tumble drying, do not dry clean

XS - S - M - L - XL - XXL

☎ 15 ☑ 1



20.6110 | Kariban K 6110
Lightweight Men's Hooded Padded Jacket

20.6111 | Kariban K 6111
Lightweight Ladies' Hooded Padded Jacket



white



black



marl dark grey



marl silver



burnt ochre

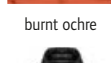

jungle camo

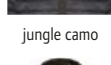

dark khaki

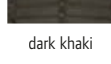

mineral green

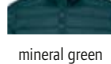

red



wine



light royal blue



navy

20.6120 | Kariban K 6120

Lightweight Men's Padded Jacket

Outside: 100% polyamide, marl silver, marl dark grey: 70% polyamide, 30% polyester, lining: 100% polyamide
Stand-up collar with chin guard, elastic cuffs on sleeves and borders, 2 side pockets with zip, side panels with vertical quilting, contrasting inner side, easy-care fabric, light and warm, durable, smooth fabric, folds up into storage bag, 40° washable, not suitable for tumble drying, do not dry clean

S - M - L - XL - XXL - 3XL - 4XL

☎ 15 ☑ 1

20.6121 | Kariban K 6121

Lightweight Ladies' Padded Jacket

Outside: 100% polyamide, marl silver, marl dark grey: 70% polyamide, 30% polyester, lining: 100% polyamide
Stand-up collar with chin guard, elastic cuffs on sleeves and borders, 2 side pockets with zip, side panels with vertical quilting, contrasting inner side, easy-care fabric, light and warm, durable, smooth fabric, folds up into storage bag, 40° washable, not suitable for tumble drying, do not dry clean

XS - S - M - L - XL - XXL

☎ 15 ☑ 1



20.6120 | Kariban K 6120
Lightweight Men's Padded Jacket

20.6121 | Kariban K 6121
Lightweight Ladies' Padded Jacket

20.6113 | Kariban K 6113

Lightweight Men's Bodywarmer

Outside: 100% polyamide, marl silver, marl dark grey: 70% polyamide, 30% polyester, lining: 100% polyamide
Stand-up collar with chin guard, elastic cuffs on sleeves and borders, 2 side pockets with zip, side panels with vertical quilting, contrasting inner side, easy-care fabric, light and warm, durable, smooth fabric, folds up into storage bag, 40° washable, not suitable for tumble drying, do not dry clean

S - M - L - XL - XXL - 3XL - 4XL

☎ 15 ☑ 1

20.6114 | Kariban K 6114

Lightweight Ladies' Bodywarmer

Outside: 100% polyamide, marl silver, marl dark grey: 70% polyamide, 30% polyester, lining: 100% polyamide
Stand-up collar with chin guard, elastic cuffs on sleeves and borders, 2 side pockets with zip, side panels with vertical quilting, contrasting inner side, easy-care fabric, light and warm, durable, smooth fabric, folds up into storage bag, 40° washable, not suitable for tumble drying, do not dry clean

XS - S - M - L - XL - XXL

☎ 15 ☑ 1



20.6113 | Kariban K 6113
Lightweight Men's Bodywarmer

20.6114 | Kariban K 6114
Lightweight Ladies' Bodywarmer



- black*
- convoy grey
- dark grey
- beige
- chocolate
- forest green
- kelly green
- yellow
- orange
- red*
- sky blue
- light royal blue
- navy*

- black
- dark grey
- red
- navy

1 20.6108 | Kariban K 6108
Ladies' Parka

WINTER ZIP FOR DECORATION

2 20.K677 | Kariban K 677
Parka

WINTER ZIP FOR DECORATION

1 20.6108 | Kariban K 6108
Ladies' Parka
450g/m², 100% Oxford polyester, padding: polyester quilted lining
Stand-up collar with fleece lining, detachable hood, zip with wind flap and concealed press studs, 2 outside pockets with zip, 1 inner pocket with zip, decoration access in lining, 40° washable, not suitable for tumble drying, do not dry clean
XS - S - M - L - XL - XXL - 3XL
👉 10 📦 1

2 20.K677 | Kariban K 677
Parka
450g/m², 100% Oxford polyester, quilted lining with polyester padding
Stand-up collar with polyester fleece lining and integrated hood, velcro fasteners on cuffs, 2 outside pockets with zip and flap, mobile phone pocket inside, decoration access in lining, 40° washable, not suitable for tumble drying
XS - S - M - L - XL - XXL - 3XL - 4XL*
* only in these colors
👉 10 📦 1



detachable Sleeves

- black/orange/black
- dark grey/orange/dark grey
- navy/grey/navy

3 20.K639 | Kariban K 639
2-in-1 Jacket with detachable Sleeves

WINTER ZIP FOR DECORATION



- navy

4 20.6104 | Kariban K 6104
Waterproof Jacket

WATER PROOF ZIP FOR DECORATION

KARIBAN

3 20.K639 | Kariban K 639
2-in-1 Jacket with detachable Sleeves
475g/m², 100% polyester with PVC coating, lining: 100% polyester fleece, sleeve lining: polyester padding
Hood in collar, 3 outer- and inside pockets, application in contrasting color, drawstring on the hem, decoration access in lining, 40° washable, not suitable for tumble drying, do not dry clean
S - M - L - XL - XXL - 3XL
👉 10 📦 1

4 20.6104 | Kariban K 6104
Waterproof Jacket
100% polyamide, lining: 100% polyester
Waterproof (3,000mm water column), breathable (5,000g/m² in 24h), adjustable hood with mesh lining, 2 front pockets with zip, 1 inner pocket, sealed seams, decoration access on the hip and chest, 40° washable, not suitable for tumble drying
XS - S - M - L - XL - XXL - 3XL
👉 10 📦 1



detachable Sleeves

- black/black
- navy/navy

5 20.K693 | Kariban K 693
Workwear Jacket "Factory" with detachable Sleeves

WINTER ZIP FOR DECORATION



- black
- navy

6 20.K657 | Kariban K 657
3-in-1 Parka

WINTER WATER PROOF ZIP FOR DECORATION

5 20.K693 | Kariban K 693
Workwear Jacket "Factory" with detachable Sleeves
465g/m², outside: 100% polyester with PVC coating, inside: 100% polyester
Hood in collar, velcro fasteners on cuffs, drawstring with stoppers on hem, storm flap with press studs, 2 side pockets with piping, decoration access in lining, 40° washable, not suitable for tumble drying
S - M - L - XL - XXL - 3XL
👉 10 📦 1

6 20.K657 | Kariban K 657
3-in-1 Parka
605g/m², outside: 100% polyester with PVC coating, inside: 100% polyester
Waterproof, detachable hood, cuffs with velcro fastener, zip with wind flap, sealed seams, inner jacket made of polyester microfleece, decoration access, 40° washable, not suitable for tumble drying, do not dry clean
XS - S - M - L - XL - XXL - 3XL - 4XL
👉 10 📦 1

KARIBAN

1 20.6170 | Kariban K 6170

Men's Hybrid Bodywarmer

310g/m², 94% polyester, 6% elastane, front and shoulders: 100% polyester pongee, PU coating, 300T, padding: 120g/m², 100% polyester, lining: 100% polyester Taffeta®, 230T

Hybrid yoke, elastic hem on sleeves and hemline, quilted inserts in the front and back, nylon zipper, 2 side pockets, patch breast pocket on the left with zipper, 40° washable, gentle wash, do not iron, not suitable for tumble drying, do not dry clean

XS - S - M - L - XL - XXL - 3XL

- 4XL

👉 15 📄 1



black/dark grey heather



mid navy/midnight navy heather

1 20.6170 | Kariban K 6170
Men's Hybrid Bodywarmer

STRETCH



black/dark grey heather



mid navy/midnight navy heather

2 20.6171 | Kariban K 6171
Men's Hybrid Jacket

STRETCH



black



wet sand/black



navy/black

3 20.6162 | Kariban K 6162
Quilted Bodywarmer

ZIP FOR DECORATION NEUTRAL LABEL

100% polyamide, 210T, shoulder inserts: 100% polyamide taslon, 500D, lining: 100% polyester Taffeta®, padding: 100% polyester

Water repellent, stand-up collar, adjustable hem with cords and stoppers, 1 inner pocket with velcro fastener, 2 side pockets with zip, decoration access on the back and left chest, side pockets with reversed zippers, antistatic, neutral size label

XS - S - M - L - XL - XXL - 3XL - 4XL

👉 15 📄 1



black



wet sand/black



navy/black

4 20.6163 | Kariban K 6163
Hooded Quilted Jacket

WINTER ZIP FOR DECORATION NEUTRAL LABEL

100% polyamide, 210T, shoulder inserts: 100% polyamide taslon, 500D, lining: 100% polyester Taffeta®, padding: 100% polyester, hood: 100% polyamide taslon, 500D

Water repellent, hood with cord and stopper, elastic cuffs with velcro fastener, adjustable hem with cords and stoppers, 1 inner pocket with velcro fastener, decoration access on the back and left chest, side pockets with reversed zippers, antistatic, neutral size label

XS - S - M - L - XL - XXL - 3XL - 4XL

👉 10 📄 1



SUSTAINABLE PRODUCT



black



navy

5 20.6166 | Kariban K 6166
Hooded Ripstop Jacket

WINTER ZIP FOR DECORATION

330g/m², 100% recycled polyamide, 380T, inside: 100% recycled polyester, lining: 100% recycled polyamide Straight cut, water repellent, stand-up collar, lined hood with drawstring and stopper, knitted cuffs on sleeves and hem, full-length front zip, 2 side pockets with zip and piping, 1 patch inner pocket with velcro fastener, decoration access at the hem and chest

XS - S - M - L - XL - XXL - 3XL - 4XL

👉 10 📄 1



RECYCLED POLYESTER



deep black



deep khaki



night blue

1 24.3781 | NEOBLU Andrea
Unisex Windbreaker

MEM-BRANE NEUTRAL LABEL TEAR AWAY



BIO ORGANIC



deep khaki



deep blue



night blue

2 24.3780 | NEOBLU Mael
Business Jacket

TWILL NEUTRAL LABEL TEAR AWAY

NEOBLU
PEOPLE IN MOTION

1 24.3781 | NEOBLU Andrea
Unisex Windbreaker

100% recycled polyester, membrane, rPET
Waterproof (5,000mm water column), breathable (5,000g/m² in 24h), hood with drawcord, elastic cuffs on sleeves and borders, 2 side pockets with zip, reflective details, TearAway label, neutral size label, 30° washable, suitable for tumble drying, do not iron
XS - S - M - L - XL - XXL - 3XL
👉 20 📦 1

2 24.3780 | NEOBLU Mael
Business Jacket

100% certified organic cotton, twill
Unisex, cuffs with buttons, 2 patch pockets, 1 inner pocket with velcro fastener, TearAway label, neutral size label, 30° washable, not suitable for tumble drying
XS - S - M - L - XL - XXL
👉 10 📦 1



deep black



night blue

3 24.3172 | NEOBLU Arthur Men
Men's Quilted Vest

NEUTRAL LABEL TEAR AWAY



deep black



night blue

4 24.3173 | NEOBLU Arthur Women
Ladies' Quilted Vest

NEUTRAL LABEL TEAR AWAY

3 24.3172 | NEOBLU Arthur Men
Men's Quilted Vest

380T polyamide, filling: 100% polyester down, outer and inner: 380T polyamide
Water repellent, V-neck, mat press studs tone-in-tone, 2 side pockets, "In Bag" folding system with stoppers, TearAway label, neutral size label, 30° washable, do not iron
S - M - L - XL - XXL - 3XL - 4XL
👉 10 📦 1

4 24.3173 | NEOBLU Arthur Women
Ladies' Quilted Vest

380T polyamide, filling: 100% polyester down, outer and inner: 380T polyamide
Water repellent, V-neck, mat press studs tone-in-tone, 2 side pockets, "In Bag" folding system with stoppers, TearAway label, neutral size label, 30° washable, do not iron, not suitable for tumble drying
S - M - L - XL - XXL - 3XL
👉 10 📦 1

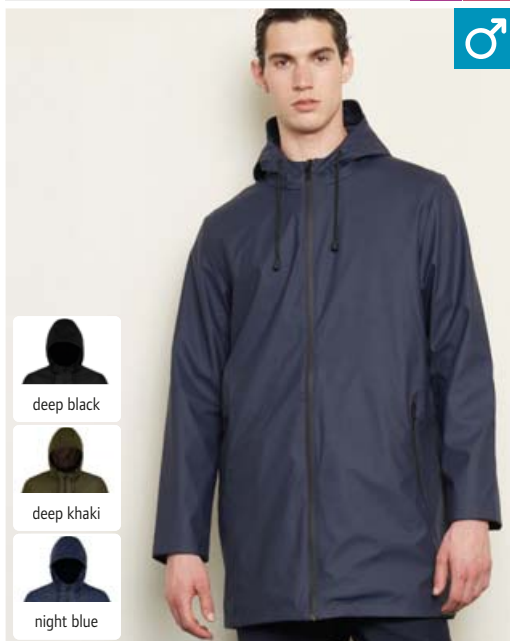

deep black



deep khaki



night blue

5 24.3174 | NEOBLU Antoine Men
Waterproof Men's Wax Jacket

WATER PROOF NEUTRAL LABEL TEAR AWAY



deep black



deep khaki



night blue

6 24.3175 | NEOBLU Antoine Women
Waterproof Ladies' Wax Jacket

WATER PROOF NEUTRAL LABEL TEAR AWAY

5 24.3174 | NEOBLU Antoine Men
Waterproof Men's Wax Jacket

100% polyester, PU coating, lining: 100% polyester Taffeta®
Tailored fit, waterproof (5,000mm water column), waterproof zips, hood with drawcord, 2 side pockets with zip, thermally welded seams, rear part with fish tail, TearAway label, neutral size label, 30° washable, do not iron, not suitable for tumble drying
S - M - L - XL - XXL - 3XL - 4XL
👉 10 📦 1

6 24.3175 | NEOBLU Antoine Women
Waterproof Ladies' Wax Jacket

100% polyester, PU coating, lining: 100% polyester Taffeta®
Waterproof (5,000mm water column), waterproof zips, hood with drawcord, 2 side pockets with zip, thermally welded seams, rear part with fish tail, TearAway label, neutral size label, 30° washable, do not iron, not suitable for tumble drying
S - M - L - XL - XXL - 3XL
👉 10 📦 1

1 57.0031 | New Morning Studios **NM 031**

Lightweight Men's Padded Jacket

100% recycled polyester, padding:
100% recycled polyester

Classic cut, stand-up collar, elastic cuffs on sleeves and borders, 2 side pockets, neutral size label, 30° washable

XS - S - M - L - XL - XXL - 3XL - 4XL - 5XL

👁️ 10 📄 1

2 57.0030 | New Morning Studios **NM 030**

Lightweight Ladies' Padded Jacket

100% recycled polyester, padding:
100% recycled polyester

Classic cut, stand-up collar, elastic cuffs on sleeves and borders, 2 side pockets, neutral size label, 30° washable

XS - S - M - L - XL - XXL - 3XL - 4XL - 5XL

👁️ 10 📄 1



- white
- black
- sand
- olive
- navy



RECYCLED POLYESTER



- white
- black
- sand
- olive
- navy

NEW 1 57.0031 | New Morning Studios **NM 031**
Lightweight Men's Padded Jacket

NEUTRAL LABEL

NEW 2 57.0030 | New Morning Studios **NM 030**
Lightweight Ladies' Padded Jacket

NEUTRAL LABEL

3 57.0033 | New Morning Studios **NM 033**

Lightweight Men's Bodywarmer

100% recycled polyester, padding:
100% recycled polyester

Classic cut, stand-up collar, elastic cuffs on sleeves and borders, 2 side pockets, neutral size label, 30° washable

XS - S - M - L - XL - XXL - 3XL - 4XL - 5XL

👁️ 10 📄 1

4 57.0032 | New Morning Studios **NM 032**

Lightweight Ladies' Bodywarmer

100% recycled polyester, padding:
100% recycled polyester

Classic cut, stand-up collar, elastic cuffs on sleeves and borders, 2 side pockets, neutral size label, 30° washable

XS - S - M - L - XL - XXL - 3XL - 4XL - 5XL

👁️ 10 📄 1



- black
- sand



RECYCLED POLYESTER



- black
- sand

NEW 3 57.0033 | New Morning Studios **NM 033**
Lightweight Men's Bodywarmer

NEUTRAL LABEL

NEW 4 57.0032 | New Morning Studios **NM 032**
Lightweight Ladies' Bodywarmer

NEUTRAL LABEL

NEOBLU
PEOPLE IN MOTION



♂ ♀
RECYCLED POLYESTER

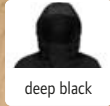

WINTER WATER PROOF ZIP FOR DECORATION MEMBRANE NEUTRAL LABEL TEAR AWAY

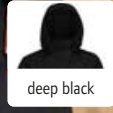

WINTER WATER PROOF ZIP FOR DECORATION MEMBRANE NEUTRAL LABEL TEAR AWAY

① 24.4002 | NEOBLU **Alfi Men**
Warm Men's Parka

② 24.4003 | NEOBLU **Alfi Women**
Warm Ladies' Parka

① 24.4002 | NEOBLU **Alfi Men**

Warm Men's Parka

Outside: 100% recycled polyester taffeta, TPU membrane, padding: 360g/m², 100% recycled polyester, lining: 100% recycled polyester taffeta

Parka with quilted lining, wind and waterproof, inner collar lined with fabric in the main material for customisation, lined hood with cord, elasticated lining at the cuffs, concealed zip, 2 side pockets with zip, inside pocket with magnetic fastening, sealed seams, decoration access at the back, magnetic fastening at collar and hem, TearAway label, neutral size label, 30° washable, do not iron, not suitable for tumble drying

S - M - L - XL - XXL - 3XL - 4XL

€10 1

② 24.4003 | NEOBLU **Alfi Women**

Warm Ladies' Parka

Outside: 100% recycled polyester taffeta, TPU membrane, padding: 360g/m², 100% recycled polyester, lining: 100% recycled polyester taffeta

Parka with quilted lining, wind and waterproof, inner collar lined with fabric in the main material for customisation, lined hood with cord, elasticated lining at the cuffs, concealed zip, 2 side pockets with zip, inside pocket with magnetic fastening, sealed seams, inside elastic cord for waist adjustment, decoration access at the back, magnetic fastening at collar and hem, TearAway label, neutral size label, 30° washable, do not iron, not suitable for tumble drying

S - M - L - XL - XXL - 3XL

€10 1

SUSTAINABLE PRODUCT

REGATTA PROFESSIONAL



RECYCLED POLYESTER



Thermoreflect lining panel

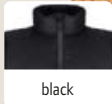

WATER PROOF ZIP FOR DECORATION MEMBRANE

③ 36.W511 | Regatta **TRW 511**
Performance Stretch Jacket "X-Pro Exosphere II"

④ 36.A861 | Regatta **TRA 861**
Padded Bodywarmer "Honestly Made"

③ 36.W511 | Regatta **TRW 511**

Performance Stretch Jacket "X-Pro Exosphere II"

200g/m², 100% polyester, contains recycled polyester (rPet), ripstop, lining: polyester mesh, PFC free

Inner jacket with Thermoreflect insert in the lining for thermal protection, ThermoReflect thermal membrane reflects body heat to specifically keep these areas warmer, water repellent thanks to DWR-finish, waterproof (10,000mm water column), waterproof zips, breathable (10,000g/m² in 24h), inside hood with drawstring, adjustable cuffs with velcro fastener, elastic hem with drawstring, full-length windshield with chin guard, napoleon pocket, 2 side pockets with zip, sleeve pocket with zip, chest pocket with RFID protection to prevent data theft, sealed seams, decoration access in lining, conforms to EN 343:2003 A1:2007, class 3:2, reflective details on sleeves and back

S - M - L - XL - XXL - 3XL

€16 1

④ 36.A861 | Regatta **TRA 861**

Padded Bodywarmer "Honestly Made"

70g/m², 100% recycled polyester, ripstop, padding: 160g/m², 100% recycled polyester, Thermoguard insulation, lining: 100% recycled polyester, PFC free

Water repellent ciré surface, elastic cuff at hem, 2 side pockets with zip, inner pocket, Thermoguard cold protection insulation enables particularly good thermal performance, as well as optimal temperature balance, easily compressible, 30° washable, suitable for tumble drying at low temperature, do not dry clean

XS - S - M - L - XL - XXL - 3XL

€12 1

RECYCLED POLYESTER

SUSTAINABLE PRODUCT

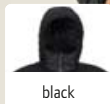

WINTER

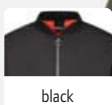

⑤ 36.A423 | Regatta **TRA 423**
Heat-insulated Hooded Jacket "Honestly Made"

⑥ 36.A255 | Regatta **TRA 255**
Pilot Jacket

⑤ 36.A423 | Regatta **TRA 423**

Heat-insulated Hooded Jacket "Honestly Made"

70g/m², 100% recycled polyester (rPET), ripstop, padding: 180g/m², 100% recycled polyester (rPET), PFC free

Thermo-guard insulation, water repellent ciré surface, edged, elastic cuffs on sleeves, hem and hood, 2 side pockets with zip, inner pocket, easily compressible, 30° washable, suitable for tumble drying at low temperature, do not dry clean

XS - S - M - L - XL - XXL - 3XL

€8 1

⑥ 36.A255 | Regatta **TRA 255**

Pilot Jacket

140g/m², 100% polyester, recycled Thermoguard insulation, lining: 100% polyester Taffeta®, quilted lining

High-gloss Hydrafort fabric, waterproof (5,000mm water column), stand-up collar, ribbed cuffs on collar, sleeves and hem, 2 side pockets with press stud, sleeve pocket with zip, integrated safety pocket, contrasting inner lining, decoration access in lining, D-ring

S - M - L - XL - XXL - 3XL

€8 1

① 36.A563 | Regatta **TRA 563**

Hybrid Jacket "E-volve"

90% polyamide, 10% elastane, extol stretch, recycled synthetic Warmloft padding

Water repellent finish, edged elastic cuffs on sleeves, hem and collar, 2 side pockets with zip, 2 breast pockets with zip, reflective detail

XS - S - M - L - XL - XXL - 3XL

👉12 📦1

② 36.A905 | Regatta **TRA 905**

Hybrid Bodywarmer "E-volve"

90% polyamide, 10% elastane, extol stretch, recycled synthetic Warmloft padding

Water repellent finish, edged, elasticated cuffs at armholes, hem and collar, 2 side pockets with zip, 2 breast pockets with zip, reflective detail, gentle wash, do not iron, not suitable for tumble drying, do not dry clean

XS - S - M - L - XL - XXL - 3XL

👉16 📦1

③ 36.A914 | Regatta **TRA 914**

Stretch Bodywarmer "E-volve"

60% polyester knitted fleece, 30% recycled polyester, 10% elastane, extol stretch

Warming inside, edged, elasticated cuffs at armholes, hem and collar, 2 side pockets with zip, 2 breast pockets with zip, heathered fabric, reflective detail, machine washable, do not iron, not suitable for tumble drying, do not dry clean

XS - S - M - L - XL - XXL - 3XL

👉16 📦1

④ 36.F720 | Regatta **TRF 720**

Stretch Jacket "E-volve"

60% polyester knitted fleece, 30% recycled polyester, 10% elastane, extol stretch

Warming inside, edged, elastic cuffs on sleeves, hem and hood, 2 side pockets with zip, 2 breast pockets with zip, heathered fabric, reflective detail, machine washable, do not iron, not suitable for tumble drying, do not dry clean

XS - S - M - L - XL - XXL - 3XL

👉16 📦1

⑤ 36.J555 | Regatta **TRJ 555**

Stretch Pants "X-Pro Beacon"

165g/m², 100% polyester, contains at least 50% recycled polyester (rPet), lining: 100% polyester, contains at least 50% recycled polyester (rPet)

Waterproof (10,000mm water column), breathable (10,000g/m² in 24h), partly elastic waist, slightly shaped knees, 1 attached back pocket, 2 pockets with zip, 1 pocket on the leg, sealed seams, 4-way stretch, reflective detail

30 - 32 - 33 - 34 - 36 - 38 - 40 - 42 - 44

👉24 📦1

⑥ 36.W529 | Regatta **TRW 529**

Stretch Jacket "X-Pro Beacon"

165g/m², 100% polyester, contains at least 50% recycled polyester (rPet), Isotex 10000

Waterproof (10,000mm water column), breathable (10,000g/m² in 24h), capped adjustable hood, custom fit sleeve design, adjustable cuffs with velcro fastener, adjustable hem with shockcord, zip with chin guard, inner pocket with zip, 2 side pockets and 1 breast pocket with zip, sealed seams, body with mesh lining, decoration access in lining, 4-way stretch material, underarm ventilation with zipper, reflective detail, integrated flashlight with rechargeable battery in the sleeve pocket

S - M - L - XL - XXL - 3XL

👉16 📦1



SUSTAINABLE
PRODUCT



ash/black



mineral grey/ash



classic red/black



strong blue/
navy



① 36.A563 | Regatta **TRA 563**
Hybrid Jacket "E-volve"

STRETCH



SUSTAINABLE
PRODUCT



ash/black



mineral grey/ash



classic red/black



strong blue/
navy



② 36.A905 | Regatta **TRA 905**
Hybrid Bodywarmer "E-volve"

STRETCH



SUSTAINABLE
PRODUCT



ash/black



mineral grey/ash



classic red/black



strong blue/
navy



③ 36.A914 | Regatta **TRA 914**
Stretch Bodywarmer "E-volve"

STRETCH



SUSTAINABLE
PRODUCT



ash/black



mineral grey/ash



classic red/black



strong blue/
navy



④ 36.F720 | Regatta **TRF 720**
Stretch Jacket "E-volve"

STRETCH

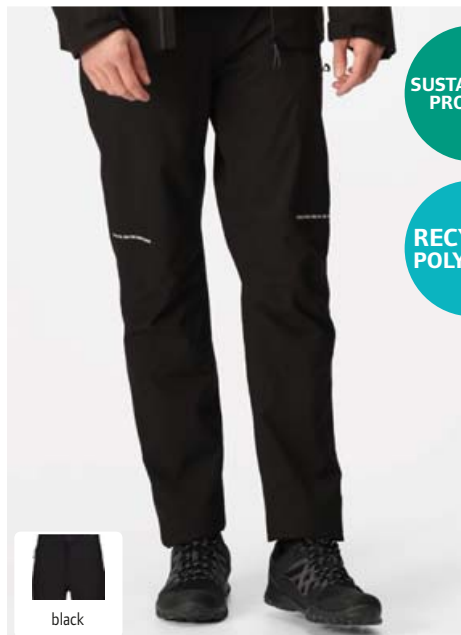

SUSTAINABLE
PRODUCT

RECYCLED
POLYESTER



black



black/black



seal grey/black



⑤ 36.J555 | Regatta **TRJ 555**
Stretch Pants "X-Pro Beacon"

STRETCH

WATER
PROOF

⑥ 36.W529 | Regatta **TRW 529**
Stretch Jacket "X-Pro Beacon"

STRETCH

WATER
PROOF

ZIP FOR
DECORATION

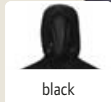

black

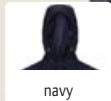

navy

① 36.W248 | Regatta **TRW 248**
Men's Jacket "Pro Packaway"

WATER PROOF

80g/m², 100% polyamide, PFC free
Waterproof (5,000mm water column), Isolite fabric with DWR finish, breathable (5,000g/m² in 24h), adjustable hood with elastic cord, elastic cuffs on sleeves and hem, 2 side pockets with zip, sealed seams, windproof, can be stowed into a separate bag

XS - S - M - L - XL - XXL - 3XL

👉 30 📦 1

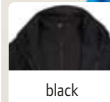
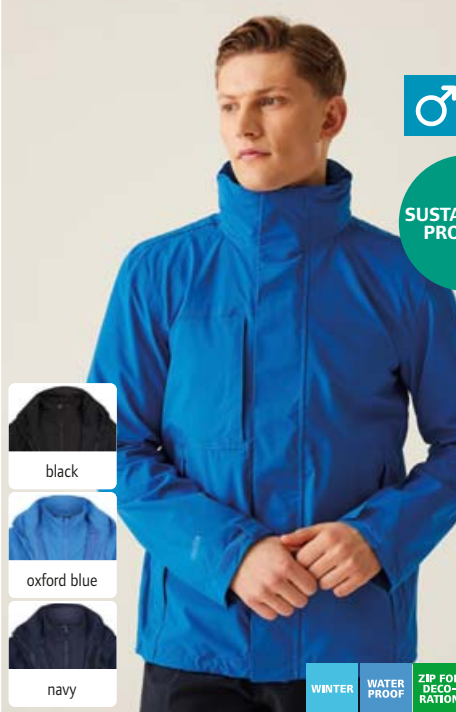

black



oxford blue

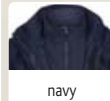

navy



SUSTAINABLE PRODUCT

WINTER WATER PROOF ZIP FOR DECORATION

② 36.A143 | Regatta **TRA 143**
Men's 3-in-1 Stretch Jacket "Kingsley"

160g/m², 100% polyester, contains at least 30% recycled polyester (rPet), stretch fabric with DWR impregnation, lining: mesh, polyester taffeta, inner jacket: softshell
Durable water repellent coating, waterproof (10,000mm water column), breathable (10,000g/m² in 24h), adjustable cuffs with velcro fastener, windshield with velcro fastener, 2 side pockets and 1 breast pocket with zip, sealed seams, decoration access in lining, can be worn in 3 different ways, 40° washable, not suitable for tumble drying, do not dry clean, inner jacket: warming inside, 2 side pockets with zip

👉 8 📦 1



black



oxford blue



navy

WINTER WATER PROOF ZIP FOR DECORATION

③ 36.A144 | Regatta **TRA 144**
Ladies' 3-in-1 Stretch Jacket "Kingsley"

160g/m², 100% polyester, contains at least 30% recycled polyester (rPet), stretch fabric with DWR impregnation, lining: mesh, polyester taffeta, inner jacket: softshell
Tailored fit, durable water repellent coating, waterproof (10,000mm water column), breathable (10,000g/m² in 24h), adjustable cuffs with velcro fastener, windshield with velcro fastener, 2 side pockets and 1 breast pocket with zip, sealed seams, decoration access in lining, can be worn in 3 different ways, 40° washable, not suitable for tumble drying, do not dry clean, inner jacket: warming inside, 2 side pockets with zip

10_S - 12_M - 14_L - 16_XL - 18_XXL - 20_3XL

👉 8 📦 1

REGATTA PROFESSIONAL



navy/magma

WINTER WATER PROOF ZIP FOR DECORATION

④ 36.A210 | Regatta **TRA 210**
Heated jacket "Thermogen Powercell 5000"



SUSTAINABLE PRODUCT



black



seal grey



classic red



navy

WINTER WATER PROOF ZIP FOR DECORATION

⑤ 36.A150 | Regatta **TRA 150**
Men's 3-in-1 jacket "Classic"

⑥ 36.A210 | Regatta **TRA 210**
Heated jacket "Thermogen Powercell 5000"

195g/m², 100% polyester, Thermoguard insulation
Integrated battery operated heating system with large heating element at the back, automatic safety shutdown, durable water repellent coating, waterproof (5,000mm water column), adjustable hood with elastic cord, adjustable cuffs with velcro fastener, adjustable hem with shockcord, powerbank pocket, mobile phone pocket, 2 side pockets and 1 breast pocket with zip, sealed seams, contrasting lining, decoration access in lining, 40° washable, not suitable for tumble drying

S - M - L - XL - XXL - 3XL

👉 8 📦 1

⑦ 36.A150 | Regatta **TRA 150**
Men's 3-in-1 jacket "Classic"

195g/m², 100% polyester, contains at least 30% recycled polyester (rPet), lining: polyester taffeta, inner jacket: anti-pilling fleece
Waterproof (5,000mm water column), inside hood with drawstring, adjustable cuffs with velcro fastener, 2 side pockets with zip, sealed seams, decoration access at the hem, windproof, can be worn in 3 different ways, 40° washable, suitable for tumble drying, inner jacket: 2 side pockets

S - M - L - XL - XXL - 3XL

👉 8 📦 1

SUSTAINABLE
PRODUCT

SUSTAINABLE
PRODUCT

❶ 36.A549 | Regatta **TRA 549**
Hybrid Jacket "Navigate"

37g/m², 100% polyamide, Warm-loft insulation, sleeves, hood and side panels: 90% polyester, contains at least 30% recycled polyester (rPet), 10% elastane, PFC free Stretch inserts on hood, sleeves and side panels, water repellent finish, zip with chin guard, napoleon pocket, 2 side pockets with zip, comfortable to wear thanks to elastic inserts, suitable for tumble drying at low temperature, do not dry clean

S - M - L - XL - XXL - 3XL

👕 8 📦 1

❷ 36.A894 | Regatta **TRA 894**
Hybrid Bodywarmer "Navigate"

37g/m², 100% polyamide, Warmloft insulation, inserts: 90% polyester, contains at least 30% recycled polyester (rPet), 10% elastane, PFC free

Water repellent finish, stand-up collar with chin guard, high wearing comfort due to stretch inserts on the sides, suitable for tumble drying at low temperature, do not dry clean

S - M - L - XL - XXL - 3XL

👕 8 📦 1

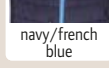
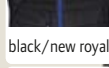
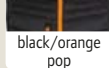
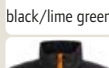
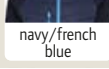
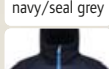
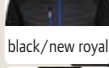
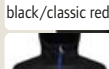
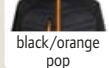
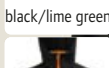
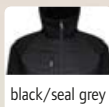

❶ 36.A549 | Regatta **TRA 549**
Hybrid Jacket "Navigate"

STRETCH

❷ 36.A894 | Regatta **TRA 894**
Hybrid Bodywarmer "Navigate"

STRETCH

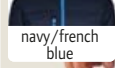
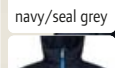
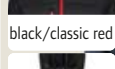
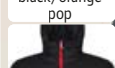
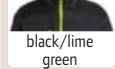
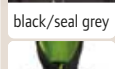

SUSTAINABLE
PRODUCT

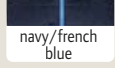
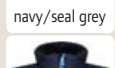
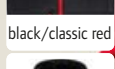
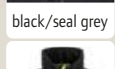

SUSTAINABLE
PRODUCT

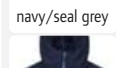
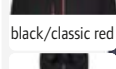
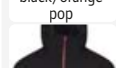
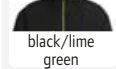
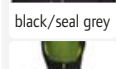

SUSTAINABLE
PRODUCT

❸ 36.A241 | Regatta **TRA 241**
Thermo Jacket "Navigate"

165g/m², 100% ripstop polyester, padding: recycled polyester, Warmloft insulation, PFC free

Water repellent ciré surface, adjustable hood, adjustable cuffs with velcro fastener, zip with chin guard, napoleon pocket, 1 inner pocket, 2 side pockets with zip, decoration access in lining, suitable for tumble drying at low temperature, do not dry clean

S - M - L - XL - XXL - 3XL

👕 8 📦 1

WINTER

ZIP FOR
DECORATION

❹ 36.A892 | Regatta **TRA 892**
Thermo Bodywarmer "Navigate"

71g/m², 100% polyester, contains at least 30% recycled polyester (rPet), Warmloft insulation, PFC free

Water repellent ciré surface, stand-up collar with chin guard, napoleon pocket, 1 inner pocket, 2 side pockets with zip, decoration access in lining, suitable for tumble drying at low temperature, do not dry clean

S - M - L - XL - XXL - 3XL

👕 8 📦 1

ZIP FOR
DECORATION

❺ 36.A253 | Regatta **TRA 253**
Quilted Jacket "Navigate"

165g/m², 100% polyester, contains at least 50% recycled polyester (rPet), recycled Thermoguard insulation

Waterproof (10,000mm water column), breathable (10,000g/m² in 24h), capped adjustable hood, adjustable cuffs and hem, zip in contrasting color, lined zip with chin guard, inner pocket with zip, 2 side pockets and 1 breast pocket with zip, sealed seams, decoration access in lining, 4-way stretch material

S - M - L - XL - XXL - 3XL

👕 8 📦 1

STRETCH

WATER
PROOF

ZIP FOR
DECORATION

SUSTAINABLE
PRODUCTREGATTA
PROFESSIONALSUSTAINABLE
PRODUCT

black



navy



black



navy

① 36.A245 | Regatta **TRA 245**
Quilted Jacket "Northdale"

WINTER

ZIP FOR
DECORATION② 36.A898 | Regatta **TRA 898**
Insulated Bodywarmer "Northdale"ZIP FOR
DECORATIONSUSTAINABLE
PRODUCTSUSTAINABLE
PRODUCT

black



navy



grey/black



navy/grey

WINTER

WATER
PROOFZIP FOR
DECORATION③ 36.A529 | Regatta **TRA 529**
Hybrid Jacket "Tourer"④ 36.A208 | Regatta **TRA 208**
Performance Jacket "X-Pro Marauder III"SUSTAINABLE
PRODUCTSUSTAINABLE
PRODUCT

black



navy

black/oxford
blueoxford blue/
black

WINTER

WATER
PROOFZIP FOR
DECORATIONMEM-
BRANE⑤ 36.510R | Regatta **TRJ 510**
Softshell Stretch Trousers "Prolite"

STRETCH

⑥ 36.A156 | Regatta **TRA 156**
3-in-1 Performance Jacket "X-Pro Evader III"① 36.A245 | Regatta **TRA 245**
Quilted Jacket "Northdale"165g/m², 300D polyester, recycled synthetic Warmloft padding, lining: 100% polyester Taffeta®

Durable water repellent coating, knitted collar and cuffs, detachable adjustable hood, adjustable hem with shockcord, concealed zip, 2 side pockets with zip, integrated safety pocket, padded laptop compartment suitable for laptops up to max. 12", patterned lining, quilted design, decoration access in lining, durable fabric

S - M - L - XL - XXL - 3XL

☞ 8 ☐ 1

② 36.A898 | Regatta **TRA 898**
Insulated Bodywarmer "Northdale"165g/m², 300D polyester, recycled synthetic Warmloft padding, lining: 100% polyester Taffeta®

Durable water repellent coating, stand up collar with rib knit interior, adjustable hem with shockcord, concealed zip, 2 side pockets with zip, integrated safety pocket, padded laptop compartment suitable for laptops up to max. 12", patterned lining, quilted design, decoration access in lining, durable fabric

S - M - L - XL - XXL - 3XL

☞ 8 ☐ 1

③ 36.A529 | Regatta **TRA 529**
Hybrid Jacket "Tourer"37g/m², 100% polyamide, padding: recycled synthetic Warmloft padding, inserts: contains at least 30% recycled polyester (rPet), extol stretch, PFC free

Water repellent ciré surface, edged elastic cuffs on sleeves, hem and collar, zip with chin guard, 2 side pockets with zip, insulation with down feel and performance technology, easily compressible, 30° washable, gentle wash, not suitable for tumble drying, do not dry clean

S - M - L - XL - XXL - 3XL

☞ 8 ☐ 1

④ 36.A208 | Regatta **TRA 208**
Performance Jacket "X-Pro Marauder III"108g/m², 100% polyester, contains at least 30% recycled polyester (rPet), Thermoguard insulation, ripstopThermoReflect thermal membrane reflects body heat to specifically keep these areas warmer, durable water repellent coating, waterproof (10,000mm water column), waterproof zips, breathable (10,000g/m² in 24h), inner storm flap, inside hood with drawstring, adjustable cuffs with velcro fastener, adjustable hem with shockcord, 2 side pockets with zip, 2 breast pockets, sealed seams, decoration access, Thermorelect insert in lining for thermal protection, reflective details, 40° washable, not suitable for tumble drying, do not dry clean

S - M - L - XL - XXL - 3XL

☞ 8 ☐ 1

⑤ 36.510R | Regatta **TRJ 510**
Softshell Stretch Trousers "Prolite"190g/m², 100% polyester, contains at least 30% recycled polyester (rPet), inserts: 245g/m², ripstop, PFC free

Woven stretch fabric, water repellent thanks to DWR-finish, partially elastic hem with belt loops, stretch ripstop fabric to knee and seat panels, 2 front pockets with zip, back pockets with zip

30 - 32 - 33 - 34 - 36 - 38 - 40 - 42 - 44

☞ 12 ☐ 1

⑥ 36.A156 | Regatta **TRA 156**
3-in-1 Performance Jacket "X-Pro Evader III"108g/m², 100% polyester, contains recycled polyester (rPet), outside: stretch ripstop fabric with DWR finish, PFC freeInner jacket with ThermoReflect insert in the lining for thermal protection, ThermoReflect thermal membrane reflects body heat to specifically keep these areas warmer, waterproof (10,000mm water column), waterproof zips, breathable (10,000g/m² in 24h), inside hood with drawstring, adjustable hem with shockcord, 2 side pockets and 2 breast pockets with zip, RFID protection on the chest pockets to prevent data theft, sealed seams, decoration access in lining, conforms to EN 343:2003 A1:2007, class 3:2, reflective details on sleeves and back, 40° washable, do not iron, not suitable for tumble drying, do not dry clean

S - M - L - XL - XXL - 3XL

☞ 8 ☐ 1



30.189X | Result R 189X
Rain Jacket

100% nylon
Waterproof (3,000mm water column), breathable (1,000g/m² in 24h), stand-up collar with integrated hood, elastic cuffs, zip in contrasting color, taped seams, windproof, easy to pack, including bag, printed label inside, 30° washable, gentle wash, do not iron, not suitable for tumble drying
XS - S - M - L - XL - XXL - 3XL
👉20 📦5



30.205X | Result Core R 205X
Windbreaker

Outside: 190T polyester with StormDri 2000 coating, PU coating, middle layer: 70g/m², breathable poly mesh
Waterproof (2,000mm water column), concealed hood in the collar with cord, elastic cuffs, adjustable hem with shockcord, 2 side pockets with zip, sealed seams, breathable ventilation holes on back and front, extremely light, windproof, 30° washable, not suitable for tumble drying
XS - S - M - L - XL - XXL
👉25 📦5



30.206X | Result Core R 206X
Windbreaker

Outside: 190T polyester with StormDri 2000 coating, inside: 130g/m², 100% polyester, single jersey, sleeve lining: 100% polyester
Long fit, waterproof (2,000mm water column), high collar with concealed adjustable hood, elastic arm cuffs, storm flap, 2 side pockets, various inside pockets, completely sealed seams, decoration access in the lining and on the left chest, windproof, 30° washable, not suitable for tumble drying
S - M - L - XL - XXL - 3XL
👉20 📦5



30.239X | Result Recycled R 239X
Thermoquilt Vest

Outside: 100% JIAREN recycled polyester, lining: 140g/m², 100% REPREVE® recycled polyester, padding: 100% polyester
Water repellent, breathable, elastic hem on armholes and on the waist, full zip with chin guard, 2 side pockets with zip, insulating inner lining, contrasting lining and zips, decoration access on the back and left chest, hanging loop, windproof, 40° washable, gentle wash, do not iron, not suitable for tumble drying
XS - S - M - L - XL - XXL - 3XL
👉10 📦5



30.244X | Result Core R 244X
Bodywarmer

225g/m², 100% polyester
Ongoing material changeover to recycled polyester in progress, water repellent, windproof and breathable, stand-up collar, edged armholes, zip with chin guard, 1 inner pocket with velcro fastener, 2 side pockets with zip, decoration access on the left chest, hanging loop, gentle wash, 40° washable, do not iron, not suitable for tumble drying
XS - S - M - L - XL - XXL - 3XL
👉20 📦5



30.208X | Result Core R 208X
Bodywarmer

100% polyester, filling: 200g/m², 100% polyester, lining: 100% polyester
Deep armholes, storm flap, 2 front pockets, inner pocket, decoration access in lining, ideal in combination with fleece or sweat, lightweight, quick drying, 40° washable, do not iron, not suitable for tumble drying
XS - S - M - L - XL - XXL - 3XL
👉20 📦5



Contrast Lining



1 30.233M | Result Core R 233M
Quilted Jacket



2 30.233J | Result Core R 233JY
Kids' Quilted Jacket

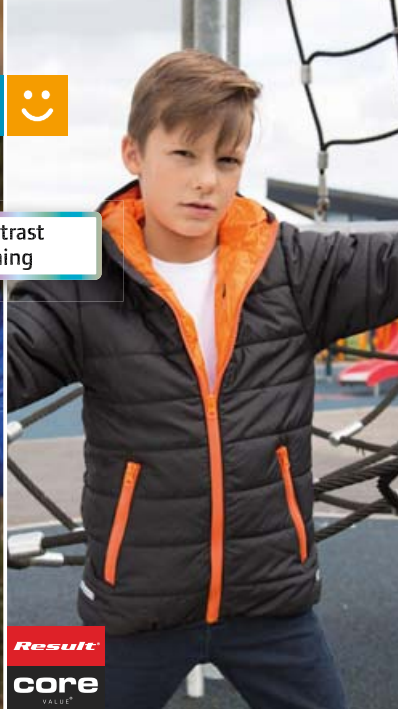

black*



black/orange



frost grey/black



royal/navy



navy/lime



navy*

1 30.233M | Result Core R 233M

Quilted Jacket

Outer/lining: 100% polyester, filling: 160g/m², 100% polyester

Integrated hood with binding, 2 side pockets with zip, contrasting zips and binding, contrasting inner lining, decoration access, reflective hip detail (without protective function)

XS - S - M - L - XL - XXL - 3XL - 4XL*

* only in these colors

10 5

2 30.233J | Result Core R 233JY

Kids' Quilted Jacket

Outer/lining: 100% polyester, filling: 160g/m², 100% polyester

Padded hood with binding, 2 side pockets with zip, contrasting zips and binding, contrasting inner lining, decoration access, reflective hip detail (without protective function), 40° washable, gentle wash, do not iron, not suitable for tumble drying

XXS (92/98) - XS (98/104) - S (110/116) - M (122/128) - L (134/140) - XL (146/152) - XXL (158/164)

20 5



3 30.193M | Result Urban R 193M
Padded Men's Bodywarmer "Icebird"



4 30.193F | Result Urban R 193F
Padded Ladies' Bodywarmer "Icebird"



black



frost grey



orange



royal



navy

3 30.193M | Result Urban R 193M

Padded Men's Bodywarmer "Icebird"

Outside: 100% polyester 50D, lining: 100% polyester Taffeta®, padding: 220g/m², 100% polyester

Water repellent, stand-up collar with chin guard, zip with storm flap, 2 side pockets with zip, breast pocket inside, quilted design, decoration access on the back and left chest, windproof

S - M - L - XL - XXL

10 5

4 30.193F | Result Urban R 193F

Padded Ladies' Bodywarmer "Icebird"

Outside: 100% polyester 50D, lining: 100% polyester Taffeta®, padding: 220g/m², 100% polyester

Tailored fit, water repellent, stand-up collar with chin guard, zip with storm flap, 2 side pockets with zip, breast pocket inside, quilted design, decoration access on the back and left chest, windproof

XS - S - M - L - XL

10 5



Contrast Lining



5 30.194M | Result Urban R 194M
Men's Quilted Jacket "Snowbird"



6 30.194F | Result Urban R 194F
Ladies' Quilted Jacket "Snowbird"



black/lime



grey/orange



ocean blue/lime



royal/navy



navy/yellow

5 30.194M | Result Urban R 194M

Men's Quilted Jacket "Snowbird"

Outside: 100% 20D nylon, lining: 100% 20D nylon, padding: 220g/m², 100% polyester

Adjustable padded hood, elastic arm cuffs, 2 side pockets with zip, contrasting lining and zips, ideal for year-round use, soft fabric, easy to pack, 30° washable, do not iron, not suitable for tumble drying

S - M - L - XL - XXL - 3XL

10 5

6 30.194F | Result Urban R 194F

Ladies' Quilted Jacket "Snowbird"

Outside: 100% 20D nylon, lining: 100% 20D nylon, padding: 220g/m², 100% polyester

Tailored fit, adjustable padded hood, elastic arm cuffs, 2 side pockets with zip, contrasting lining and zips, ideal for year-round use, soft fabric, easy to pack, 40° washable, gentle wash, do not iron, not suitable for tumble drying

XS - S - M - L - XL - XXL

10 5



RECYCLED POLYESTER

new sizes available

new sizes available



1 30.238X | Result Recycled R 238X
Hybrid Vest "Compass"

Outside: 100% JIAREN recycled polyester, inner lining: 100% REPVEVE® recycled polyester, filling: 180g/m², 100% REPVEVE® recycled polyester, outer fabric: 60% recycled polyester, 40% TOPGREEN® recycled polyester, inside: 70% polyester microfleece, 30% TOPGREEN® recycled polyester, shoulder inserts: 280g/m², shoulder inserts made of 2-layer fabric
Water repellent, padded stand-up collar, edged armholes, YKK zip with chin guard, contrasting details on chest and side pockets, decoration access on the left chest, hanging loop, material mix made of quilted padded polyester and softshell material, padded quilted body area, windproof, gentle wash, 40° washable, do not iron, not suitable for tumble drying
XS - S - M - L - XL - XXL - 3XL - 4XL
👉 10 📦 5

2 30.237X | Result Recycled R 237X
Hybrid Jacket "Compass"

Outer fabric: 100% JIAREN recycled polyester, inner lining: 180g/m², 100% REPVEVE® recycled polyester, filling: 180g/m², 100% REPVEVE® recycled polyester, sleeve lining: 280g/m², 2-layer sleeves, outside: 60% recycled polyester, 40% TOPGREEN® recycled polyester, inside: 70% polyester microfleece, 30% TOPGREEN® recycled polyester
Water repellent, padded stand-up collar, printable softshell sleeves, edged cuffs, YKK zip with chin guard, contrasting details on chest and side pockets, decoration access on the left chest, hanging loop, material mix made of quilted padded polyester and softshell material, padded quilted body area, windproof, gentle wash, 40° washable, do not iron, not suitable for tumble drying
XS - S - M - L - XL - XXL - 3XL - 4XL
👉 10 📦 5

BEST SELLER	1 30.238X Result Recycled R 238X Hybrid Vest "Compass"	ZIP FOR DECORATION	2 30.237X Result Recycled R 237X Hybrid Jacket "Compass"	ZIP FOR DECORATION																					
	<table border="1"> <tr> <td></td> <td></td> <td></td> <td></td> <td></td> <td></td> </tr> <tr> <td>black/black</td> <td>black/grey</td> <td>black/lime</td> <td>black/yellow</td> <td>black/orange</td> <td>black/red</td> </tr> <tr> <td></td> <td></td> <td></td> <td></td> <td></td> <td></td> </tr> <tr> <td>black/royal</td> <td>navy/grey*</td> <td>navy/yellow*</td> <td>navy/red*</td> <td>navy/royal*</td> <td>navy/navy*</td> </tr> </table>									black/black	black/grey	black/lime	black/yellow	black/orange	black/red							black/royal	navy/grey*	navy/yellow*	navy/red*
black/black	black/grey	black/lime	black/yellow	black/orange	black/red																				
black/royal	navy/grey*	navy/yellow*	navy/red*	navy/royal*	navy/navy*																				



black/black black/grey black/lime black/yellow black/orange black/red
black/royal navy/grey* navy/yellow* navy/red* navy/royal* navy/navy*



SUSTAINABLE PRODUCT

RECYCLED POLYESTER

warmer alternative to art. 30.237X



3 30.240X | Result Recycled R 240X
Winter Jacket "Black Compass"

360g/m², outside: 100% TOPGREEN® recycled polyester, TPU membrane, inside: 200g/m², 100% fleece made from TOPGREEN® recycled polyester, filling: 160g/m², 100% REPVEVE® recycled polyester, sleeve lining: 100% JIAREN recycled polyester
Water repellent, windproof and breathable, padded hood with fleece lining, edged cuffs, storm flap, YKK zip with chin guard, inner pocket, contrasting details on chest and side pockets, decoration access on the left chest, hanging loop, gentle wash, 40° washable, do not iron, not suitable for tumble drying
XS - S - M - L - XL - XXL - 3XL
👉 10 📦 5

4 30.908X | Result Recycled R 908X
Rain Jacket "Prisim"

Outside: 200g/m², 100% polyurethane, back: 100% recycled polyester (rPET)
Wind and waterproof (3,000mm water column), breathable (1,000g/m² in 24h), hood with cord, ventilation under the arms, elastic cuffs, chin guard, full-length multicolored zipper, 2 side pockets with zip, sealed seams, longer cut back, drawstring on the hem, hanging loop, soft stretchy material, 30° washable, not suitable for tumble drying
XS - S - M - L - XL - XXL - 3XL - 4XL
👉 10 📦 5



black/black
black/grey
black/lime
black/orange
black/red
black/royal

RECYCLED POLYESTER

WINTER ZIP FOR DECORATION MEMBRANE



black olive

3 30.240X | Result Recycled R 240X
Winter Jacket "Black Compass"

4 30.908X | Result Recycled R 908X
Rain Jacket "Prisim"

WATER PROOF

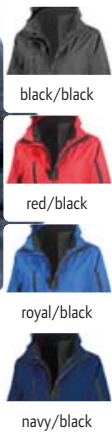
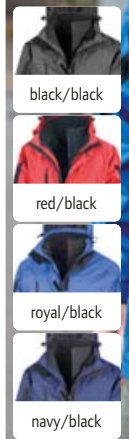

1 30.400M | Result R 400M
Men's 3-in-1 Jacket



200g/m², outside: 100% ripstop polyester, lining: 100% polyester, inner jacket: 280g/m², 100% polyester
Outer jacket: waterproof (3,000mm water column), breathable (3,000g/m² in 24h), wind repellent, lined stand-up collar, detachable lined hood with reflective piping (without protective function), elastic cuffs with velcro fastener, adjustable hem, 2-way zip with storm flap and velcro fastener, side pockets and breast pocket with zip, taped seams, inner jacket: 2-layer softshell fabric, water repellent, breathable, 1 inner pocket, side pockets, decoration access, windproof, good printable softshell material, 30° washable, do not iron, not suitable for tumble drying
S - M - L - XL - XXL - 3XL - 4XL
👜 8 📦 4

2 30.400F | Result R 400F
Ladies' 3-in-1 Jacket



200g/m², outside: 100% ripstop polyester, lining: 100% polyester, inner jacket: 100% polyester, 2-layer softshell
Outer jacket: waterproof (3,000mm water column), breathable (3,000g/m² in 24h), wind repellent, tailored fit, lined stand-up collar, detachable lined hood with reflective piping (without protective function), elastic cuffs with velcro fastener, adjustable hem, 2-way zip with storm flap and velcro fastener, chest- and side pockets with zip, taped seams, 30° washable, do not iron, not suitable for tumble drying, inner jacket: water repellent, breathable, windproof, good printable softshell material, tailored fit, inner pocket, side pockets, decoration access
XS - S - M - L - XL - XXL - 3XL
👜 8 📦 4

3 30.093X | Result R 093X
10 Zip Puller

Polyurethane and polyester tie
Suitable for every zip slide by Result, black cord, 30° washable, do not iron, not suitable for tumble drying, delivered in packs (1 Pack=10 pieces)
onesize
👜 100 📦 10

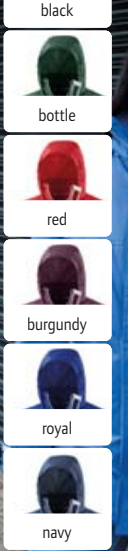
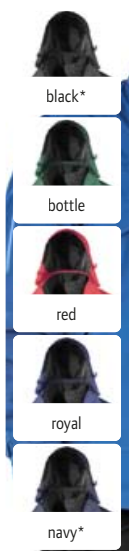

4 30.068X | Result R 068X
3-in-1 "Zip&Clip" Jacket



Outside: 230g/m², StormDri polyester with PVC outer coating, inside: 280g/m², antipilling fleece, lining: 100% polyester, lower body and sleeves made of 190T nylon Taffeta®
Waterproof (4,000mm water column), concealed hood with all details, elastic cuffs with velcro fastener, double storm flap with stud closing, 2 large side and breast pockets, taped seams, sealed seams, zip and clip system to attach the inner jacket, drawstring on the hem, decoration access, windproof, 30° washable, do not iron, not suitable for tumble drying
XS - S - M - L - XL - XXL - 3XL* - 4XL*
* only in these colors
👜 10 📦 5

5 30.207X | Result Core R 207X
Winter Parka



Outside: 100% polyester StormDri with PU coating, 160g polyester padding, lining: 100% polyester
Fleece inside the collar, collar with concealed 3-part hood with adjustable drawstring, elastic cuffs, adjustable hem with shockcord, storm flap, 2 front pockets, inner pocket, completely sealed seams, decoration access on the back and left chest, quick drying, reflective ribbon on cuffs (without protective function), 30° washable, not suitable for tumble drying
S - M - L - XL - XXL - 3XL
👜 10 📦 5

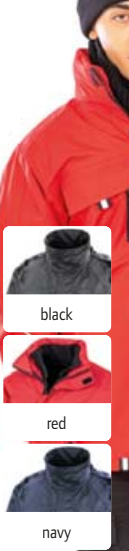

6 30.236X | Result R 236X
3-in-1 Transit Jacket



Outside: 100% polyester, lining: 100% polyester, inside: 280g/m², 100% polyester, 2-layer softshell
Outer jacket: waterproof (3,000mm water column), concealed hood with drawstring, adjustable cuffs with velcro fastener, full-length 2-way zip, chest pocket with zip, 2 side pockets, various inside pockets, sealed seams, zip inside to attach the inner jacket, decoration access at the back, windproof, reflective details (without protective function), neutral size label, 40° washable, gentle wash, do not iron, not suitable for tumble drying, inner jacket: 2-layer softshell fabric, elastic binding on cuffs, 2 side pockets with zip, good printable softshell material
XS - S - M - L - XL - XXL - 3XL - 4XL
👜 10 📦 5





1 10.510M | Russell 510M
Men's Jacket Hydra Plus 2000

190g/m², 100% Taslan nylon
Waterproof (2,000mm water column), breathable (2,000g/m² in 24h), softly lined inner collar, hood integrated in the collar, raglan sleeves with preformed elbows, lined pockets with zip, sealed seams, decoration access at the hem, PU-coating, 30° washable, gentle wash, suitable for tumble drying at low temperature, do not use fabric softener

XS - S - M - L - XL - XXL - 3XL*
- 4XL*

* only in these colors

👉 12 📄 1



black*



titanium*



classic red*



azure blue



french navy*

1 10.510M | Russell 510M
Men's Jacket Hydra Plus 2000



black



french navy

2 10.430M | Russell 430M
Men's Cross Jacket



2 10.430M | Russell 430M
Men's Cross Jacket

125g/m², 100% polyester, DuPont™ Sorona® padding
Tailored fit, water repellent DWR-fabric with aquapel from Nanotex® technology, stand-up collar with 2 press studs and windshield, sleeve strap with press stud, reverse zip, reverse zips on the sleeves, chest- and side pockets with reverse zips, inner pocket with zip, decoration access on the left chest, fluorine and PFC free, 30° washable, do not iron, suitable for tumble drying at low temperature, do not use fabric softener, do not dry clean

S - M - L - XL - XXL - 3XL - 4XL

👉 12 📄 1



black



dark olive



iron grey



french navy

3 10.440M | Russell 440M
Men's Nano Hooded Jacket



66g/m², 100% polyester, DuPont™ Sorona® padding
Water repellent DWR-fabric with aquapel from Nanotex® technology, stand-up collar with chin guard and windshield, 3-part adjustable and detachable hood, elastic hem on sleeves and cuffs, zip in contrasting color, 2 side pockets and 1 inner pocket with zip, contrasting details, contrasting inner lining, decoration access on the left chest, fluorine and PFC free, 30° washable, do not iron, suitable for tumble drying at low temperature, do not use fabric softener, do not dry clean

S - M - L - XL - XXL - 3XL - 4XL

👉 12 📄 1

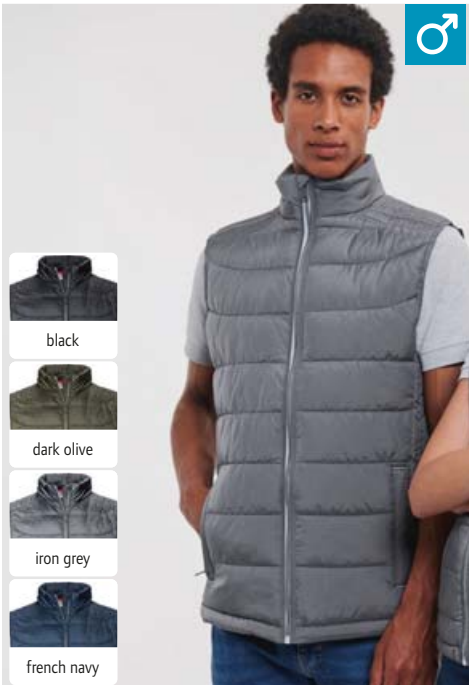

black



dark olive



iron grey



french navy

4 10.441M | Russell 441M
Men's Nano Bodywarmer

66g/m², 100% polyester, DuPont™ Sorona® padding
Water repellent DWR-fabric with aquapel from Nanotex® technology, stand-up collar with chin guard and windshield, adjustable hem with shockcord, zip in contrasting color, 2 side pockets and 1 inner pocket with zip, contrasting details, contrasting inner lining, decoration access on the left chest, fluorine and PFC free, 30° washable, do not iron, suitable for tumble drying at low temperature, do not use fabric softener, do not dry clean

S - M - L - XL - XXL - 3XL - 4XL

👉 12 📄 1

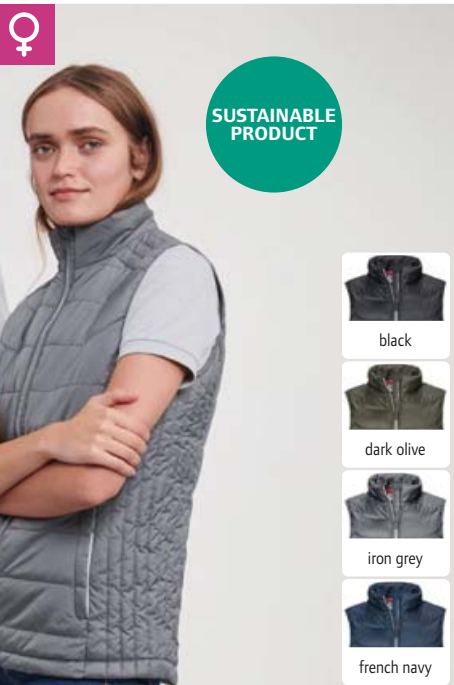

black



dark olive



iron grey



french navy

5 10.441F | Russell 441F
Ladies' Nano Bodywarmer

66g/m², 100% polyester, DuPont™ Sorona® padding
Water repellent DWR-fabric with aquapel from Nanotex® technology, stand-up collar with chin guard and windshield, adjustable hem with shockcord, zip in contrasting color, 2 side pockets and 1 inner pocket with zip, contrasting details, contrasting inner lining, decoration access on the left chest, fluorine and PFC free, 30° washable, do not iron, suitable for tumble drying at low temperature, do not use fabric softener, do not dry clean

XS - S - M - L - XL - XXL - 3XL

👉 12 📄 1



- white
- black
- forest green
- neon lime
- gold
- orange
- neon pink
- red
- royal blue
- navy
- atoll blue

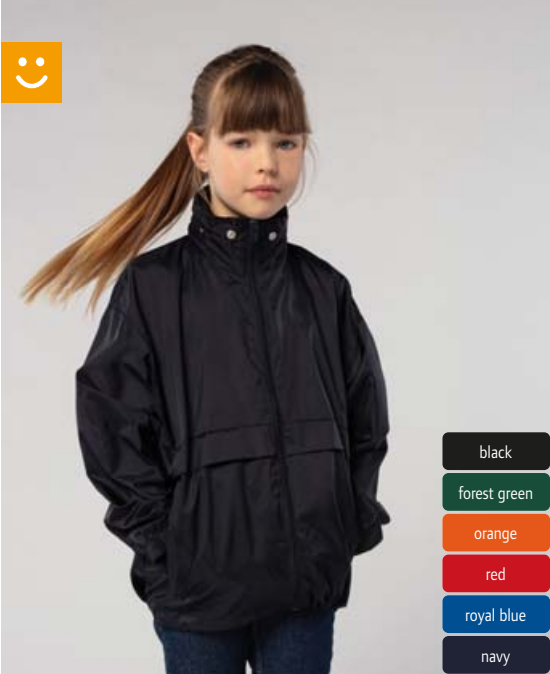

- black
- forest green
- orange
- red
- royal blue
- navy

1 25.2000 | SOL'S Surf
Unisex Windbreaker



2 25.2300 | SOL'S Surf Kids
Kids' Windbreaker



- white
- black
- forest green
- lime
- gold
- orange
- red
- royal blue
- french navy
- aqua



- black
- forest green
- navy

3 25.1618 | SOL'S Shift
Unisex Windbreaker



4 25.4600 | SOL'S Mistral
Lined Unisex Windbreaker



- black/dark grey
- camo/royal
- neon lime/royal blue
- royal/neon yellow
- navy/royal



- black
- rope
- navy

5 25.1171 | SOL'S Skate
Lined Unisex Windbreaker



6 25.3630 | SOL'S Wild
Unisex "Safari" Vest



1 25.2000 | SOL'S Surf
Unisex Windbreaker

100% 210T polyamide
Water repellent, hood in the collar with cord, drawstring on hem, elastic cuffs, ventilation eyelets, TearAway label, 30° washable, not suitable for tumble drying
S - M - L - XL - XXL
☎50 ☐5

2 25.2300 | SOL'S Surf Kids
Kids' Windbreaker

100% 210T polyamide
Water repellent, hood in collar, adjustable drawstring at hem and in the waist, elastic cuffs, ventilation eyelets, TearAway label, 30° washable, not suitable for tumble drying
5-6 (110/116), 7-8 (122/128), 9-11 (134/140), 12-14 (146/152)
☎50 ☐5

3 25.1618 | SOL'S Shift
Unisex Windbreaker

100% 210T polyester
Water repellent, breathable, hood in collar, hood and hem with drawstring, elastic cuffs, 2 pockets with zip, TearAway label, 30° washable, gentle wash, do not iron, not suitable for tumble drying
XS - S - M - L - XL - XXL - 3XL
☎30 ☐5

4 25.4600 | SOL'S Mistral
Lined Unisex Windbreaker

100% 210T polyamide, inside: 100% polyester jersey
Water repellent, hood in collar, adjustable cuffs with press studs, opening with placket, zip and press studs, many pockets, side slits, with jersey lining, elastic cord with stopper, decoration access, ventilation eyelets, 30° washable, gentle wash, not suitable for tumble drying
S - M - L - XL - XXL
☎30 ☐5

5 25.1171 | SOL'S Skate
Lined Unisex Windbreaker

Outside: 100% polyamide, mesh lining: 100% polyester
Hood and zips in contrasting color, elastic arm cuffs, side pockets with zip, decoration access in lining, 30° washable, not suitable for tumble drying
XS - S - M - L - XL - XXL
☎30 ☐5

6 25.3630 | SOL'S Wild
Unisex "Safari" Vest

65% polyester, 35% cotton
Incl. 1 mobile phone pocket, 9 pockets, semi lined with mesh at the back, TearAway label, 60° washable, not suitable for tumble drying
S - M - L - XL - XXL - 3XL
☎25 ☐1



RECYCLED
POLYESTER

25.4444 | SOL'S Stream Jacket Men
Lightweight Men's Hooded Padded Jacket

100% recycled polyester, taffeta 280T, padding: 100% polyester down
Water repellent, hood with elastic edging, elastic edging on waistband and cuffs, nylon zippers, tone-in-tone zip with metal puller, 2 side pockets with zip, TearAway label, neutral size label, 40° washable, not suitable for tumble drying
S - M - L - XL - XXL - 3XL

👉 10 📦 1

25.4445 | SOL'S Stream Jacket Women
Lightweight Ladies' Hooded Padded Jacket

100% recycled polyester, taffeta 280T, padding: 100% polyester down
Water repellent, hood with elastic edging, elastic edging on waistband and cuffs, nylon zippers, tone-in-tone zip with metal puller, 2 side pockets with zip, TearAway label, neutral size label, 40° washable, not suitable for tumble drying
S - M - L - XL - XXL

👉 10 📦 1

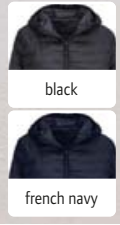
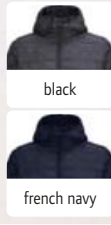

NEW 25.4444 | SOL'S Stream Jacket Men
Lightweight Men's Hooded Padded Jacket

NEUTRAL LABEL

TEAR AWAY

NEW 25.4445 | SOL'S Stream Jacket Women
Lightweight Ladies' Hooded Padded Jacket

NEUTRAL LABEL

TEAR AWAY

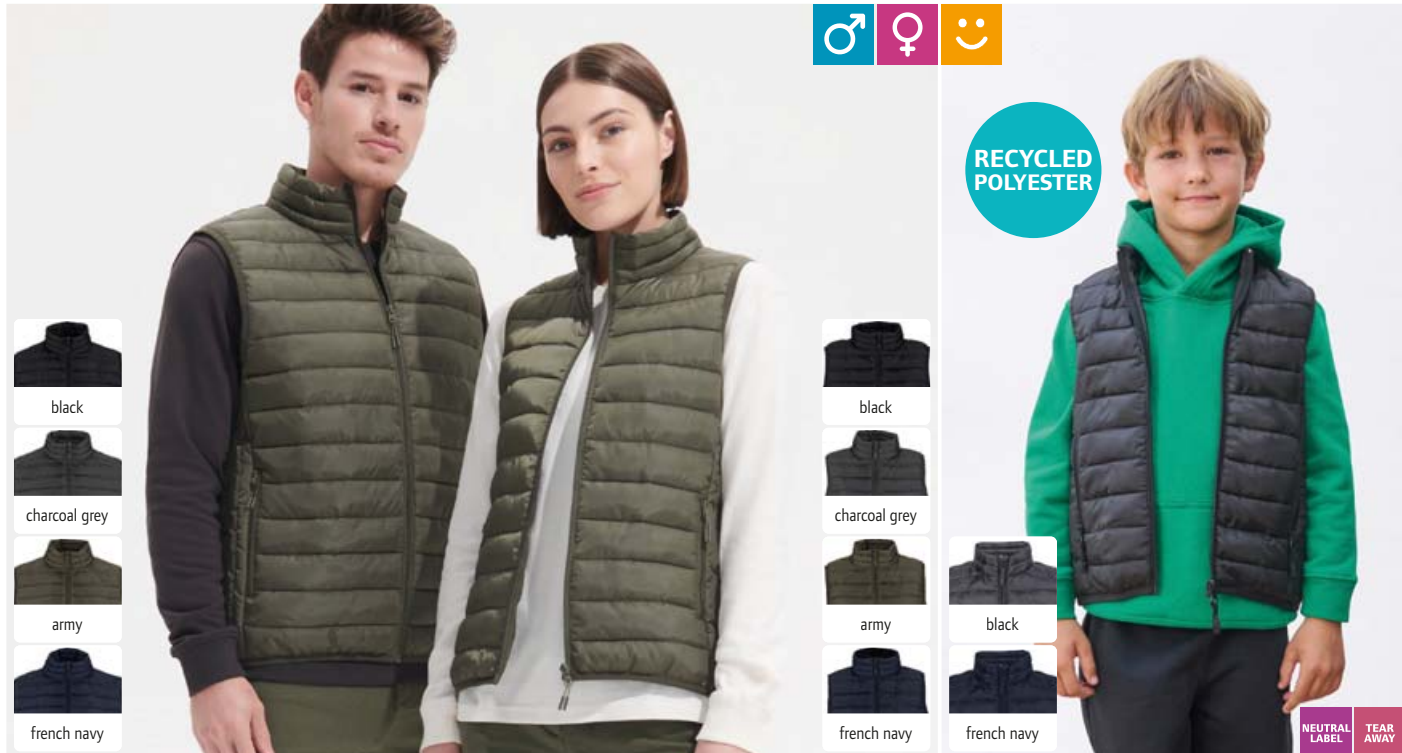

RECYCLED
POLYESTER

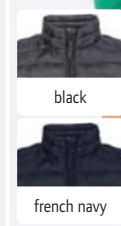
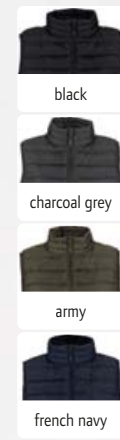

25.4020 | SOL'S Stream BW Men
Lightweight Men's Bodywarmer

100% polyester, taffeta 280T, padding: 100% polyester down
High stand-up collar, elastic edging on waistband and cuffs, nylon zippers, tone-in-tone zip with metal puller, 2 side pockets with zip, folds up into storage bag, TearAway label, neutral size label, 40° washable, not suitable for tumble drying
S - M - L - XL - XXL - 3XL

👉 10 📦 1

NEUTRAL LABEL

TEAR AWAY

25.4021 | SOL'S Stream BW Women
Lightweight Ladies' Bodywarmer

100% polyester, taffeta 280T, padding: 100% polyester down
High stand-up collar, elastic edging on waistband and cuffs, nylon zippers, tone-in-tone zip with metal puller, 2 side pockets with zip, folds up into storage bag, TearAway label, neutral size label, 40° washable, not suitable for tumble drying
S - M - L - XL - XXL

👉 10 📦 1

NEUTRAL LABEL

TEAR AWAY

NEW 25.4446 | SOL'S Stream BW Kids
Lightweight Kids' Bodywarmer

100% recycled polyester, taffeta 280T, padding: 100% polyester down
High stand-up collar, elastic edging on waistband and cuffs, nylon zippers, 2 side pockets with zip, folds up into storage bag, TearAway label, neutral size label, 40° washable, not suitable for tumble drying
4 Y (98/104) - 6 Y (110/116) - 8 Y (122/128) - 10 Y (134/140) - 12 Y (146/152) - 14 Y (158/164)

👉 20 📦 1



NEUTRAL LABEL

TEAR AWAY



lined Checkered Overshirt

SUSTAINABLE PRODUCT

-  green empire
-  medium burgundy
-  royal blue

1 25.3989 | SOL'S Noah
Lined Checkered Overshirt

ZIP FOR DECORATION NEUTRAL LABEL TEAR AWAY



-  black
-  charcoal grey
-  forest green
-  kelly green
-  red
-  royal blue
-  french navy

2 25.2109 | SOL'S Robyn
Parka

WINTER ZIP FOR DECORATION TEAR AWAY







1 25.3989 | SOL'S Noah
Lined Checkered Overshirt

180g/m², outside: 100% cotton flannel, padding: 100% recycled polyester, lining: 100% recycled polyester taffeta
Shirt collar, buttoned sleeve cuffs with slit, 1 inner pocket with velcro fastener, 2 chest pockets with flap and button, side pockets, longer cut back, decoration access at the back, quilted lining, TearAway label, neutral size label, 40° washable, suitable for tumble drying at low temperature, do not dry clean
XS/S - M/L - XL/XXL - 3XL/4XL
👉👈📏

2 25.2109 | SOL'S Robyn
Parka

100% polyester, PU coating, padding: 170g/m², 100% polyester, lining: 100% polyester
Wind and waterproof, 1,500mm water column, stand-up collar with soft fleece inside, windshield with velcro fastener and press studs, inside hood with drawstring, adjustable cuffs with velcro fastener, 2 outside pockets with zip and flap, 1 inner pocket, decoration access, TearAway label, 30° washable, gentle wash, do not iron, not suitable for tumble drying
XS - S - M - L - XL - XXL - 3XL - 4XL
👉👈📏



-  black*
-  charcoal grey
-  forest green*
-  orange
-  red*
-  navy*

3 25.4002 | SOL'S Warm
Quilted Bodywarmer

ZIP FOR DECORATION NEUTRAL LABEL TEAR AWAY



-  black*
-  charcoal grey*
-  fir green
-  navy*

4 25.5900 | SOL'S Viper
Bodywarmer

TEAR AWAY

3 25.4002 | SOL'S Warm
Quilted Bodywarmer

Outside: 100% 210T polyamide, AC coating, lining: 100% 190T polyester, collar and body with dark grey contrasting 190T nylon lining, padding: 220g/m² polyester padding
Water repellent, 2 side pockets, decoration access in lining, windproof, TearAway label, 30° washable, gentle wash, not suitable for tumble drying
S - M - L - XL - XXL - 3XL - 4XL* - 5XL*
* only in these colors
👉👈📏

4 25.5900 | SOL'S Viper
Bodywarmer

100% polyester
Water repellent, padded collar, reinforced armpits, elastic cord in the waist, windproof, TearAway label, 30° washable, not suitable for tumble drying
S - M - L - XL - XXL - 3XL* - 4XL* - 5XL*
* only in these colors
👉👈📏

SOL'S®
the fair spirit

1 25.1436 | SOL'S Wave Men

Lightweight Men's Bodywarmer
100% polyamide, padding: 180g/m², 100% polyester, lining: 100% polyamide

High stand-up collar, without cuff on the hem, 2 side pockets that match the lining, TearAway label, 30° washable, not suitable for tumble drying

S - M - L - XL - XXL - 3XL

☞ 10 ☐ 1



1 25.1436 | SOL'S Wave Men
Lightweight Men's Bodywarmer

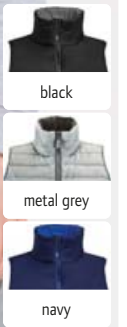

2 25.1437 | SOL'S Wave Women
Lightweight Ladies' Bodywarmer

3 25.1193 | SOL'S Ride Men

Lightweight Men's Padded Jacket
180g/m², outside: 100% polyester, padding: 100% polyester, lining: 100% polyamide

Tailored fit, high stand-up collar, without cuffs on sleeves and hem, 2 side pockets that match the lining, TearAway label, 30° washable, not suitable for tumble drying

S - M - L - XL - XXL

☞ 10 ☐ 1

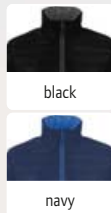

3 25.1193 | SOL'S Ride Men
Lightweight Men's Padded Jacket

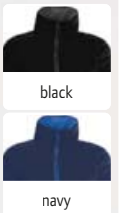

4 25.1170 | SOL'S Ride Women
Lightweight Ladies' Padded Jacket

4 25.1170 | SOL'S

**Ride Women
Lightweight Ladies' Padded Jacket**

180g/m², outside: 100% polyester, padding: 100% polyester, lining: 100% polyamide

Tailored fit, high stand-up collar, without cuffs on sleeves and hem, 2 side pockets that match the lining, TearAway label, 30° washable, not suitable for tumble drying

S - M - L - XL - XXL

☞ 10 ☐ 1



black opal*



blue midnight

ZIP FOR DECORATION NEUTRAL LABEL TEAR AWAY

1 05.5420 | Stedman **Lux Padded Jacket**
Men's Quilted Jacket



black opal*



blue midnight

ZIP FOR DECORATION NEUTRAL LABEL TEAR AWAY

2 05.5520 | Stedman **Lux Padded Jacket Women**
Ladies' Quilted Jacket

1 05.5420 | Stedman

Lux Padded Jacket

Men's Quilted Jacket

100% nylon, padding: 100% polyester, fluorine and PFC free

Hood, adjustable hem, SBS zippers, inner pocket on the right side, half moon on the back for decoration, decoration access on the left side, can be stowed in inside pocket, TearAway label, neutral size label, 40° washable, do not iron, suitable for tumble drying at low temperature, dry cleaning with any solvent except trichloroethylene

S - M - L - XL - XXL - 3XL - 4XL* - 5XL*

* only in these colors

10 1

2 05.5520 | Stedman

Lux Padded Jacket Women

Ladies' Quilted Jacket

100% nylon, padding: 100% polyester, fluorine and PFC free

Hood, adjustable hem, SBS zippers, inner pocket on the right side, half moon on the back for decoration, decoration access on the left side, can be stowed in inside pocket, TearAway label, neutral size label, 40° washable, do not iron, suitable for tumble drying at low temperature, dry cleaning with any solvent except trichloroethylene

XS - S - M - L - XL - XXL - 3XL*

* only in these colors

10 1



black opal*



blue midnight

ZIP FOR DECORATION NEUTRAL LABEL TEAR AWAY

3 05.5430 | Stedman **Lux Padded Vest**
Men's Quilted Vest



black opal*



blue midnight

ZIP FOR DECORATION NEUTRAL LABEL TEAR AWAY

4 05.5530 | Stedman **Lux Padded Vest Women**
Ladies' Quilted Vest

3 05.5430 | Stedman

Lux Padded Vest

Men's Quilted Vest

100% nylon, padding: 100% polyester, fluorine and PFC free

Stand-up collar, adjustable hem, SBS zippers, inner pocket on the right side, half moon on the back for decoration, decoration access on the left side, can be stowed in inside pocket, TearAway label, neutral size label, 40° washable, suitable for tumble drying at low temperature, dry cleaning with any solvent except trichloroethylene

S - M - L - XL - XXL - 3XL - 4XL* - 5XL*

* only in these colors

10 1

4 05.5530 | Stedman

Lux Padded Vest Women

Ladies' Quilted Vest

100% nylon, padding: 100% polyester, fluorine and PFC free

Stand-up collar, adjustable hem, SBS zippers, inner pocket on the right side, half moon on the back for decoration, decoration access on the left side, can be stowed in inside pocket, TearAway label, neutral size label, 40° washable, do not iron, suitable for tumble drying at low temperature, dry cleaning with any solvent except trichloroethylene

XS - S - M - L - XL - XXL - 3XL*

* only in these colors

10 1



1 18.9610 | Tee Jays TJ 9610

Men's Outdoor Crossover Jacket

Outside: 100% ripstop polyester 400T with 100% knitted polyester, polyester padding and lining

Ongoing material changeover to recycled polyester in progress, tailored fit, water repellent, adjustable hood and hem, elastic cuffs, SBS zippers, 2 large side pockets, inner pocket, decoration access at the back, BIONIC-FINISH®

S - M - L - XL - XXL - 3XL

👉 10 📦 1



black/black melange



space grey/grey melange



navy/navy melange



2 18.9611 | Tee Jays TJ 9611

Ladies' Outdoor Crossover Jacket

Outside: 100% ripstop polyester 400T with 100% knitted polyester, polyester padding and lining

Ongoing material changeover to recycled polyester in progress, tailored fit, water repellent, adjustable hood and hem, elastic cuffs, SBS zippers, 2 large side pockets, inner pocket, decoration access at the back, BIONIC-FINISH®

S - M - L - XL - XXL - 3XL

👉 10 📦 1

BEST SELLER 1 18.9610 | Tee Jays TJ 9610
Men's Outdoor Crossover Jacket

ZIP FOR DECO-RATION

BEST SELLER 2 18.9611 | Tee Jays TJ 9611
Ladies' Outdoor Crossover Jacket

ZIP FOR DECO-RATION



black/black/black



black/black/black

BEST SELLER 3 18.9624 | Tee Jays TJ 9624
Men's Crossover Bodywarmer

ZIP FOR DECO-RATION

BEST SELLER 4 18.9625 | Tee Jays TJ 9625
Ladies' Crossover Bodywarmer

ZIP FOR DECO-RATION

18.9602 | Tee Jays TJ 9602
Club Jacket

STRETCH

100% polyester 300T with 95% polyester/5% elastane softshell, lining and padding: 100% polyester
Ongoing material changeover to recycled polyester in progress, tailored fit, water repellent, elastic arm cuffs, SBS zipper, 2 large side pockets, inner pocket, decoration access, BIONIC-FINISH®

S - M - L - XL - XXL - 3XL

👉 10 📦 1

100% polyester 300T with 95% polyester/5% elastane softshell, lining and padding: 100% polyester
Ongoing material changeover to recycled polyester in progress, tailored fit, water repellent, elastic arm cuffs, SBS zipper, 2 large side pockets, inner pocket, decoration access, BIONIC-FINISH®

S - M - L - XL - XXL - 3XL

👉 10 📦 1

210g/m², outer fabric: 90% recycled polyester, 10% elastane, inner lining: 100% recycled nylon 380T
Water repellent (6,000mm water column), breathable (6,000g/m² in 24h), elastic knit cuffs on sleeves and hem, full zip with chin guard, SBS zippers, inner pocket with zip, 2 side pockets with zip, windproof

XS - S - M - L - XL - XXL - 3XL - 4XL* - 5XL*

* only in these colors

👉 10 📦 1

RECYCLED POLYESTER



black*



dark grey



deep green



red



navy



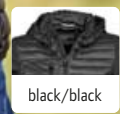
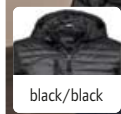

BEST SELLER 1 18.9628 | Tee Jays **TJ 9628**
Men's Crossover Hooded Jacket

100% 300T polyester, softshell: 95% polyester, 5% spandex
 Ongoing material changeover to recycled polyester in progress, tailored fit, adjustable hood, elastic cuffs, SBS zippers, 2 large outside pockets, breast pocket outside, inner pocket, padded lining, decoration access at the back, suitable for embroidery, BIONIC-FINISH®, 30° washable, do not iron, not suitable for tumble drying, do not dry clean
 S - M - L - XL - XXL - 3XL
 ☞10 ☐1

BEST SELLER 2 18.9629 | Tee Jays **TJ 9629**
Ladies' Crossover Hooded Jacket

100% 300T polyester, softshell: 95% polyester, 5% spandex
 Ongoing material changeover to recycled polyester in progress, tailored fit, adjustable hood, elastic cuffs, SBS zippers, 2 large outside pockets, breast pocket outside, inner pocket, padded lining, decoration access at the back, suitable for embroidery, BIONIC-FINISH®, 30° washable, do not iron, not suitable for tumble drying, do not dry clean
 S - M - L - XL - XXL - 3XL
 ☞10 ☐1

3 18.9626 | Tee Jays **TJ 9626**
Men's Crossover Jacket

100% 300T polyester, softshell: 95% polyester, 5% spandex
 Ongoing material changeover to recycled polyester in progress, elastic cuffs, SBS zippers, 2 large outside pockets, inner pocket, padded polyester lining, decoration access at the back, suitable for embroidery
 S - M - L - XL - XXL - 3XL - 4XL
 ☞10 ☐1

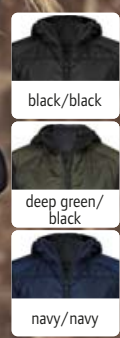
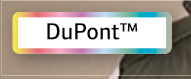
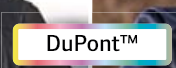

4 18.9110 | Tee Jays **TJ 9110**
Men's Hybrid Stretch Jacket

Outside: 100% 300T polyester, 380T polyester lining, padding: 100% polyester DuPont™, sleeve: 90% polyester, 10% elastane
 Ongoing material changeover to recycled polyester in progress, tailored fit, stand-up collar, stretch fleece sleeves, elastic waistband, SBS zippers, 2 side pockets with zip, inner pocket, stretch side panels, decoration access at the back
 S - M - L - XL - XXL - 3XL
 ☞10 ☐1

5 18.9113 | Tee Jays **TJ 9113**
Ladies' Hooded Hybrid Stretch Jacket

Outside: 100% 300T polyester, 380T polyester lining, padding: 100% polyester DuPont™, sleeve: 90% polyester, 10% elastane
 Ongoing material changeover to recycled polyester in progress, tailored fit, hood, stretch fleece sleeves, elastic waistband, SBS zippers, 2 side pockets with zip, inner pocket, stretch side panels, decoration access at the back
 S - M - L - XL - XXL - 3XL
 ☞10 ☐1

6 18.9114 | Tee Jays **TJ 9114**
Men's Hybrid Stretch Bodywarmer

Outside: 100% 300T polyester, 380T polyester lining, padding: 100% polyester DuPont™, inserts: 90% polyester, 10% elastane
 Ongoing material changeover to recycled polyester in progress, tailored fit, stand-up collar, elastic hem and banding at armhole, SBS zippers, 2 side pockets with zip, inner pocket, stretch side panels, decoration access at the back
 XS - S - M - L - XL - XXL - 3XL
 ☞10 ☐1

1 18.9632 | Tee Jays TJ 9632
Men's Bodywarmer "Zepelin"

100% 300T polyester, lining and padding: 100% polyester

Lightweight padded bodywarmer for a year-round use, ongoing material changeover to recycled polyester in progress, tailored fit, water repellent, wind repellent, SBS zipper, 1 inner pocket, decoration access in lining, BIONIC-FINISH®

S - M - L - XL - XXL - 3XL - 4XL* - 5XL*
 * only in these colors

👁️ 10 📦 1

2 18.9633 | Tee Jays TJ 9633
Ladies' Bodywarmer "Zepelin"

100% 300T polyester, lining and padding: 100% polyester

Lightweight padded bodywarmer for a year-round use, ongoing material changeover to recycled polyester in progress, tailored fit, water repellent, wind repellent, SBS zipper, 1 inner pocket, decoration access in lining, BIONIC-FINISH®

S - M - L - XL - XXL - 3XL

👁️ 10 📦 1

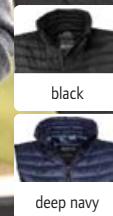
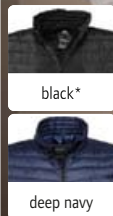

BEST SELLER 1 18.9632 | Tee Jays TJ 9632
Men's Bodywarmer "Zepelin"

BEST SELLER 2 18.9633 | Tee Jays TJ 9633
Ladies' Bodywarmer "Zepelin"

3 18.9630 | Tee Jays TJ 9630
Men's Jacket "Zepelin"

100% 300T polyester, lining and padding: 100% polyester

Lightweight padded jacket for a year-round use, ongoing material changeover to recycled polyester in progress, tailored fit, water repellent, wind repellent, SBS zipper, 1 inner pocket, decoration access in lining, BIONIC-FINISH®

S - M - L - XL - XXL - 3XL - 4XL* - 5XL*
 * only in these colors

👁️ 10 📦 1

4 18.9631 | Tee Jays TJ 9631
Ladies' Jacket "Zepelin"

100% 300T polyester, lining and padding: 100% polyester

Lightweight padded jacket for a year-round use, ongoing material changeover to recycled polyester in progress, tailored fit, water repellent, wind repellent, SBS zipper, 1 inner pocket, decoration access in lining, BIONIC-FINISH®

S - M - L - XL - XXL - 3XL

👁️ 10 📦 1

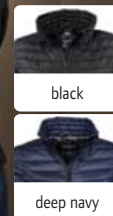
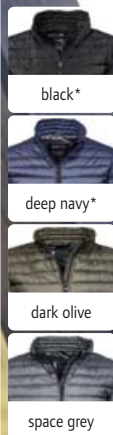

BEST SELLER 3 18.9630 | Tee Jays TJ 9630
Men's Jacket "Zepelin"

BEST SELLER 4 18.9631 | Tee Jays TJ 9631
Ladies' Jacket "Zepelin"



5 18.9660 | Tee Jays TJ 9660
Men's Quilted Jacket "Richmond"

100% 310T nylon, lining and padding: 100% polyester

Classic, slightly tailored cut, corduroy lined stand-up collar, edged cuffs and hem, cord trim on elbows, 2 side pockets with press stud, decoration access, brass zip

S - M - L - XL - XXL - 3XL - 4XL

👁️ 10 📦 1

6 18.9661 | Tee Jays TJ 9661
Ladies' Quilted Jacket "Richmond"

100% 310T nylon, lining and padding: 100% polyester

Classic, slightly tailored cut, corduroy lined stand-up collar, edged cuffs and hem, cord trim on elbows, 2 side pockets with press stud, decoration access, brass zip

S - M - L - XL - XXL - 3XL

👁️ 10 📦 1



BEST SELLER 5 18.9660 | Tee Jays TJ 9660
Men's Quilted Jacket "Richmond"

BEST SELLER 6 18.9661 | Tee Jays TJ 9661
Ladies' Quilted Jacket "Richmond"

diamond quilted pattern



1 18.9604 | Tee Jays TJ 9604
Men's "Urban Adventure" Jacket
 88% polyester, 12% spandex, 310T polyester lining, DuPont™ padding
 Ongoing material changeover to recycled polyester in progress, 2-layer functional fabric, water repellent (8,000mm water column), breathable (3,000g/m² in 24h), detachable hood with drawstring, elastic hem and cuffs, chin guard, SBS zipper, 2 side pockets with zip and flap with black metal snap buttons, inner pocket with press stud, decoration access at the back, BIONIC-FINISH®
 S - M - L - XL - XXL - 3XL
 10 1

2 18.9605 | Tee Jays TJ 9605
Ladies' "Urban Adventure" Jacket
 88% polyester, 12% spandex, 310T polyester lining, DuPont™ padding
 Ongoing material changeover to recycled polyester in progress, 2-layer functional fabric, water repellent (8,000mm water column), breathable (3,000g/m² in 24h), detachable hood with drawstring, elastic hem and cuffs, chin guard, SBS zipper, 2 side pockets with zip and flap with black metal snap buttons, inner pocket with press stud, decoration access at the back, BIONIC-FINISH®
 S - M - L - XL - XXL - 3XL
 10 1



1 18.9604 | Tee Jays TJ 9604
Men's "Urban Adventure" Jacket
 STRETCH ZIP FOR DECO-RATION

2 18.9605 | Tee Jays TJ 9605
Ladies' "Urban Adventure" Jacket
 STRETCH ZIP FOR DECO-RATION

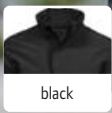
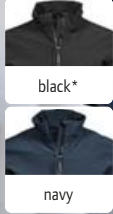

3 18.9606 | Tee Jays TJ 9606
All Weather Jacket
 88% polyester, 12% spandex, 310T polyester lining, DuPont™ padding
 Ongoing material changeover to recycled polyester in progress, 2-layer functional fabric, waterproof (8,000mm water column), breathable (3,000g/m² in 24h), stand-up collar, elastic hem and banding at armhole, SBS zippers, lined pockets with zip, inner pocket, sealed seams, decoration access at the back, BIONIC-FINISH®, windproof
 XS - S - M - L - XL - XXL - 3XL - 4XL* - 5XL*
 * only in these colors
 10 1

4 18.9608 | Tee Jays TJ 9608
Men's Parka
 88% polyester, 12% spandex, padding: DuPont™ padding, lining: 310T polyester lining
 Ongoing material changeover to recycled polyester in progress, 2-layer functional fabric, waterproof (8,000mm water column), breathable (3,000g/m² in 24h), stand-up collar, concealed 2-way zip, inner pocket, two large lined side pockets, sealed seams, decoration access at the back, magnetic button closure, BIONIC-FINISH®, windproof
 S - M - L - XL - XXL - 3XL
 10 1

5 18.9609 | Tee Jays TJ 9609
Ladies' Parka
 88% polyester, 12% spandex, padding: DuPont™ padding, lining: 310T polyester lining
 Ongoing material changeover to recycled polyester in progress, 2-layer functional fabric, waterproof (8,000mm water column), breathable (3,000g/m² in 24h), hood, concealed 2-way zip, inner pocket, two large lined side pockets, sealed seams, decoration access at the back, magnetic button closure, BIONIC-FINISH®, windproof
 S - M - L - XL - XXL - 3XL
 10 1

3 18.9606 | Tee Jays TJ 9606
All Weather Jacket
 STRETCH WATER PROOF ZIP FOR DECO-RATION

4 18.9608 | Tee Jays TJ 9608
Men's Parka
 STRETCH WATER PROOF ZIP FOR DECO-RATION

5 18.9609 | Tee Jays TJ 9609
Ladies' Parka
 STRETCH WATER PROOF ZIP FOR DECO-RATION

1 18.9680 | Tee Jays **TJ 9680**

Men's Winter Jacket "All Weather"

Outside: 88% polyester, 12% spandex, 310T polyester lining, padding: 120g/m², DuPont™ padding

Ongoing material changeover to recycled polyester in progress, waterproof (8,000mm water column), detachable hood with adjustable drawstring, adjustable cuffs with velcro fastener, adjustable hem with elastic drawstring and stoppers, elastic cuffs inside, SBS zippers, chest pocket with zip, inner pocket with zip, 2 side pockets with hidden zippers and warm lining, sealed seams, decoration access at the back, 4-way stretch material, BIONIC-FINISH®

S - M - L - XL - XXL - 3XL

☞ 10 ☐ 1

2 18.9681 | Tee Jays **TJ 9681**

Ladies' Winter Jacket "All Weather"

Outside: 88% polyester, 12% spandex, 310T polyester lining, padding: 120g/m², DuPont™ padding

Ongoing material changeover to recycled polyester in progress, waterproof (8,000mm water column), detachable hood with adjustable drawstring, adjustable cuffs with velcro fastener, adjustable hem with elastic drawstring and stoppers, elastic cuffs inside, SBS zippers, chest pocket with zip, inner pocket with zip, 2 side pockets with hidden zippers and warm lining, sealed seams, decoration access at the back, 4-way stretch material, BIONIC-FINISH®

S - M - L - XL - XXL

☞ 10 ☐ 1



3 18.9646 | Tee Jays **TJ 9646**

Lightweight Men's Hooded Padded Jacket

Outer fabric: 100% recycled polyester 360T, lining: 100% recycled nylon 380T, padding: DuPont™ padding

Water repellent, hood, SBS zippers, 2 side pockets and 1 inner pocket with zip, elastic drawstring with stoppers on the hem, decoration access at the back, matt ripstop fabric

XS - S - M - L - XL - XXL - 3XL

☞ 10 ☐ 1

4 18.9647 | Tee Jays **TJ 9647**

Lightweight Ladies' Hooded Padded Jacket

Outer fabric: 100% recycled polyester 360T, lining: 100% recycled nylon 380T, padding: DuPont™ padding

Water repellent, hood, SBS zippers, 2 side pockets and 1 inner pocket with zip, elastic drawstring with stoppers on the hem, decoration access at the back, matt ripstop fabric

S - M - L - XL - XXL - 3XL

☞ 10 ☐ 1

5 18.9644 | Tee Jays **TJ 9644**

Light Quilted Jacket

Outer fabric: 100% recycled polyester 360T, lining: 100% recycled nylon 380T, padding: DuPont™ padding

Water repellent, SBS zippers, 2 side pockets and 1 inner pocket with zip, elastic drawstring with stoppers on the hem, decoration access at the back, matt ripstop fabric

XS - S - M - L - XL - XXL - 3XL - 4XL* - 5XL*

* only in these colors

☞ 10 ☐ 1

6 18.9648 | Tee Jays **TJ 9648**

Lite Bodywarmer

Outer fabric: 100% recycled polyester 360T, lining: 100% recycled nylon 380T, padding: DuPont™ padding

Water repellent, SBS zippers, 2 side pockets and 1 inner pocket with zip, elastic drawstring with stoppers on the hem, decoration access at the back, matt ripstop fabric

XS - S - M - L - XL - XXL - 3XL - 4XL* - 5XL*

* only in these colors

☞ 10 ☐ 1



1 18.9680 | Tee Jays **TJ 9680**
Men's Winter Jacket "All Weather"

2 18.9681 | Tee Jays **TJ 9681**
Ladies' Winter Jacket "All Weather"



3 18.9646 | Tee Jays **TJ 9646**
Lightweight Men's Hooded Padded Jacket

4 18.9647 | Tee Jays **TJ 9647**
Lightweight Ladies' Hooded Padded Jacket



5 18.9644 | Tee Jays **TJ 9644**
Light Quilted Jacket

6 18.9648 | Tee Jays **TJ 9648**
Lite Bodywarmer

KUSTOM KIT®

Kustom Kit | KK 770...260



Businesses

SHIRTS &
BLOUSES
254

KNITWEAR
277

BUSINESS &
TROUSERS
281

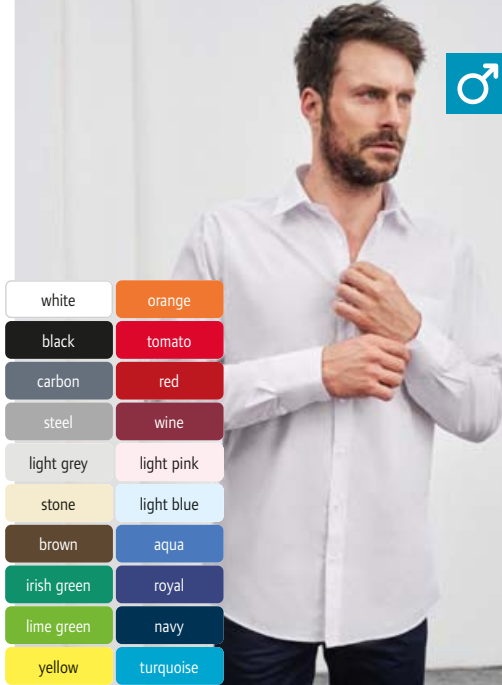

- white
- black
- carbon
- steel
- light grey
- stone
- brown
- irish green
- lime green
- yellow
- orange
- tomato
- red
- wine
- light pink
- light blue
- aqua
- royal
- navy
- turquoise

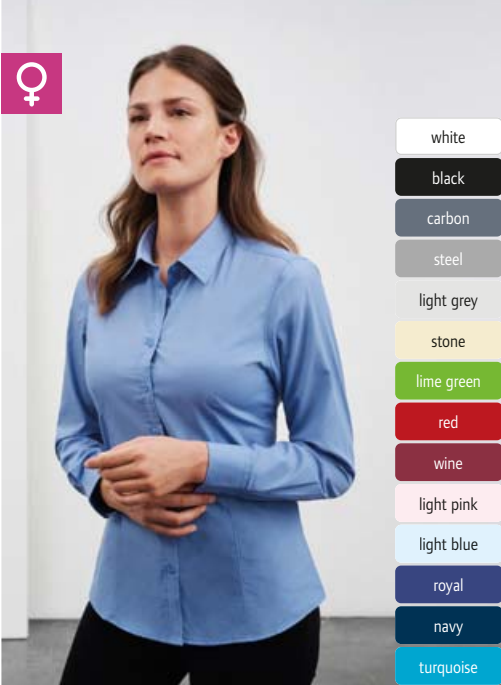

- white
- black
- carbon
- steel
- light grey
- stone
- lime green
- red
- wine
- light pink
- light blue
- royal
- navy
- turquoise

1 02.0678 | Daiber JN 678
Poplin Shirt long-sleeve

2 02.0677 | Daiber JN 677
Poplin Blouse long-sleeve

1 02.0678 | Daiber JN 678
Poplin Shirt long-sleeve
105g/m², 65% polyester, 35% cotton
Lightly tailored fit, rounded hem, buttons tone-in-tone, chest pocket 12x14cm, back folds on back yoke, easy care, 40° washable, gentle wash, not suitable for tumble drying
S - M - L - XL - XXL - 3XL - 4XL
👉 20 📦 5

2 02.0677 | Daiber JN 677
Poplin Blouse long-sleeve
105g/m², 65% polyester, 35% cotton
Tailored fit, rounded hem, buttons tone-in-tone, easy care, 40° washable, gentle wash, not suitable for tumble drying
XS - S - M - L - XL - XXL - 3XL
👉 20 📦 5



- white
- black
- carbon
- steel
- light grey
- stone
- brown
- irish green
- lime green
- yellow
- tomato
- red
- wine
- light pink
- light blue
- aqua
- royal
- navy
- turquoise

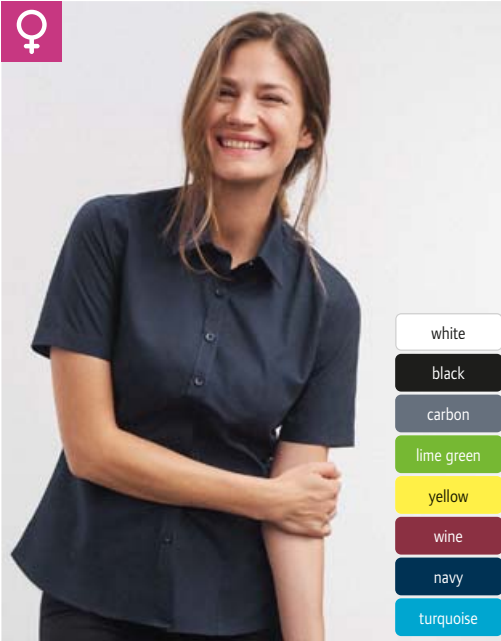

- white
- black
- carbon
- lime green
- yellow
- wine
- navy
- turquoise

3 02.0680 | Daiber JN 680
Poplin Shirt short-sleeve

4 02.0679 | Daiber JN 679
Poplin Blouse short-sleeve

3 02.0680 | Daiber JN 680
Poplin Shirt short-sleeve
105g/m², 65% polyester, 35% cotton
Lightly tailored fit, rounded hem, chest pocket 12x14cm, back folds on back yoke, easy care, 40° washable, gentle wash, not suitable for tumble drying
S - M - L - XL - XXL - 3XL - 4XL
👉 20 📦 5

4 02.0679 | Daiber JN 679
Poplin Blouse short-sleeve
105g/m², 65% polyester, 35% cotton
Tailored fit, rounded hem, easy care, 40° washable, gentle wash, not suitable for tumble drying
XS - S - M - L - XL - XXL - 3XL
👉 20 📦 5

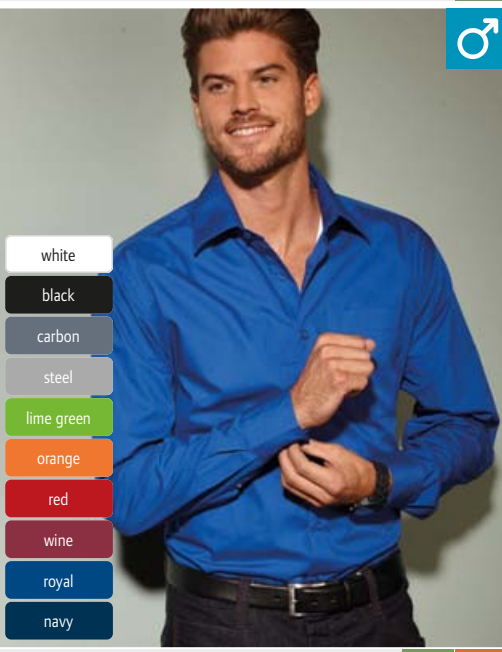

- white
- black
- carbon
- steel
- lime green
- orange
- red
- wine
- royal
- navy



- white
- black
- carbon
- steel
- lime green
- red
- wine
- royal
- navy

5 02.0642 | Daiber JN 642
Poplin Business Shirt long-sleeve

6 02.0641 | Daiber JN 641
Poplin Business Blouse long-sleeve

5 02.0642 | Daiber JN 642
Poplin Business Shirt long-sleeve
105g/m², 50% cotton, 50% polyester
Classic, slightly tailored cut, classic collar, cuff on sleeves, rounded hem, breast pocket, back folds on back yoke, easy-care fabric, easy care, gentle wash, easy iron, 60° washable, not suitable for tumble drying
S - M - L - XL - XXL - 3XL - 4XL - 5XL - 6XL
👉 20 📦 5

6 02.0641 | Daiber JN 641
Poplin Business Blouse long-sleeve
105g/m², 50% cotton, 50% polyester
Tailored feminine cut, classic collar, cuff on sleeves, rounded hem, easy-care fabric, easy care, gentle wash, easy iron, 60° washable, not suitable for tumble drying
XS - S - M - L - XL - XXL - 3XL
👉 20 📦 5



02.1372 | Daiber JN 1372

Poplin Slim Fit Shirt long-sleeve

100g/m², 77% cotton, 20% polyamide, 3% elastane

Tailored fit, removable plastic tab inserts, Kent collar, double-layered shoulder and back yoke, rounded hem, adjustable cuffs, buttons tone-in-tone, 30° washable, easy care, not suitable for tumble drying

S - M - L - XL - XXL - 3XL

☞ 20 ☞ 5



white



black



deep purple



light blue



navy

02.1371 | Daiber JN 1371

Poplin Slim Fit Blouse long-sleeve

100g/m², 77% cotton, 20% polyamide, 3% elastane

Tailored fit, small soft collar, double-layered shoulder and back yoke, rounded hem, buttons tone-in-tone, Viennese seams, 30° washable, easy care, not suitable for tumble drying

XS - S - M - L - XL - XXL

☞ 20 ☞ 5



STRETCH POPLIN MIX

STRETCH POPLIN MIX

NEW 02.1372 | Daiber JN 1372
Poplin Slim Fit Shirt long-sleeve

NEW 02.1371 | Daiber JN 1371
Poplin Slim Fit Blouse long-sleeve

02.1373 | Daiber JN 1373

Mix Poplin Blouse long-sleeve

100g/m², 77% cotton, 20% polyamide, 3% elastane

Lightly tailored fit, small soft collar, double-layered shoulder and back yoke, rounded hem, buttons tone-in-tone, 30° washable, easy care, not suitable for tumble drying

XS - S - M - L - XL - XXL

☞ 20 ☞ 5



white



black



deep purple



light blue



navy

02.1374 | Daiber JN 1374

Mix Poplin Shirt long-sleeve

100g/m², 77% cotton, 20% polyamide, 3% elastane

Lightly tailored fit, removable plastic tab inserts, Kent collar, double-layered shoulder and back yoke, rounded hem, adjustable cuffs, buttons tone-in-tone, 30° washable, easy care, not suitable for tumble drying

S - M - L - XL - XXL - 3XL

☞ 20 ☞ 5



STRETCH POPLIN MIX

STRETCH POPLIN MIX

NEW 02.1373 | Daiber JN 1373
Mix Poplin Blouse long-sleeve

NEW 02.1374 | Daiber JN 1374
Mix Poplin Shirt long-sleeve

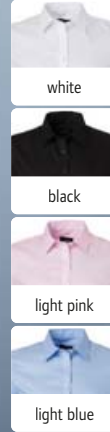

❶ 02.0684 | Daiber **JN 684**
Micro-Twill Shirt short-sleeve

TWILL

❷ 02.0683 | Daiber **JN 683**
Micro-Twill Blouse short-sleeve

TWILL

❶ 02.0684 | Daiber **JN 684**

Micro-Twill Shirt short-sleeve

120g/m², 100% cotton
Lightly tailored fit, rounded hem, breast pocket, back folds on back yoke, 40° washable, gentle wash, non-iron, not suitable for tumble drying
S - M - L - XL - XXL - 3XL - 4XL
👉 20 📦 5

❷ 02.0683 | Daiber **JN 683**

Micro-Twill Blouse short-sleeve

120g/m², 100% cotton
Tailored feminine cut, rounded hem, back folds on back yoke, 40° washable, gentle wash, non-iron, not suitable for tumble drying
XS - S - M - L - XL - XXL - 3XL
👉 20 📦 5



❸ 02.0617 | Daiber **JN 617**
Poplin Plaid Shirt long-sleeve

POPLIN COTTON

❹ 02.0616 | Daiber **JN 616**
Poplin Plaid Blouse long-sleeve

POPLIN COTTON

❸ 02.0617 | Daiber **JN 617**

Poplin Plaid Shirt long-sleeve

100g/m², 100% cotton
Lightly tailored fit, uni-colored inserts on the collar and cuff, rounded hem, chest pocket 13x15cm, back folds on back yoke, easy care, 40° washable, gentle wash, high-quality easy to iron poplin quality, not suitable for tumble drying
S - M - L - XL - XXL - 3XL
👉 20 📦 5

❹ 02.0616 | Daiber **JN 616**

Poplin Plaid Blouse long-sleeve

100g/m², 100% cotton
Tailored fit, uni-colored inserts on the collar and cuff, rounded hem, easy care, 40° washable, gentle wash, high-quality easy to iron poplin quality, not suitable for tumble drying
XS - S - M - L - XL - XXL
👉 20 📦 5

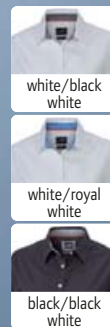

❺ 02.0619 | Daiber **JN 619**
Poplin Shirt with Checked Insets

POPLIN COTTON

❻ 02.0618 | Daiber **JN 618**
Poplin Blouse with Checked Insets

POPLIN COTTON

❺ 02.0619 | Daiber **JN 619**

Poplin Shirt with Checked Insets

100g/m², 100% cotton
Lightly tailored fit, check inserts on the collar and cuff, rounded hem, breast pocket, back folds on back yoke, easy care, 40° washable, gentle wash, high-quality easy to iron poplin quality, not suitable for tumble drying
S - M - L - XL - XXL - 3XL
👉 20 📦 5

❻ 02.0618 | Daiber **JN 618**

Poplin Blouse with Checked Insets

100g/m², 100% cotton
Tailored fit, check inserts on the collar and cuff, rounded hem, easy care, 40° washable, gentle wash, high-quality easy to iron poplin quality, not suitable for tumble drying
XS - S - M - L - XL - XXL
👉 20 📦 5



KARIBAN



white



black



zinc



silver



brown



burnt lime



orange



classic red



wine



bright sky



navy



bright turquoise

1 20.K551 | Kariban K 551

Poplin Shirt "Ace" short-sleeve

110g/m², 65% polyester, 35% cotton

Stiffened collar, rounded hem, buttons tone-in-tone, 1 spare button, breast pocket, back yoke with 2 side pleats, 40° washable, not suitable for tumble drying

S - M - L - XL - XXL - 3XL - 4XL - 5XL - 6XL

👉 12 📦 1

2 20.K548 | Kariban K 548

Poplin Blouse "Judith" short-sleeve

110g/m², 65% polyester, 35% cotton

Classic buttonless collar, rounded hem, buttons tone-in-tone, 1 spare button, left chest pocket, easy-care fabric, 40° washable, not suitable for tumble drying

XS - S - M - L - XL - XXL - 3XL - 4XL

👉 12 📦 1

3 20.K545 | Kariban K 545

Poplin Shirt "Jofrey" long-sleeve

110g/m², 65% polyester, 35% cotton

Stiffened collar, mitred cuffs, rounded hem, buttons tone-in-tone, 2 spare buttons, breast pocket, back yoke with 2 side pleats, 40° washable, not suitable for tumble drying

S - M - L - XL - XXL - 3XL - 4XL - 5XL - 6XL

👉 12 📦 1

4 20.K549 | Kariban K 549

Poplin Blouse "Jessica" long-sleeve

110g/m², 65% polyester, 35% cotton

Classic buttonless collar, rounded cuffs, adjustable with 2 buttons, rounded hem, buttons tone-in-tone, 1 spare button, left chest pocket, easy-care fabric, 40° washable, not suitable for tumble drying

XS - S - M - L - XL - XXL - 3XL - 4XL

👉 12 📦 1

5 20.K519 | Kariban K 519

Denim Shirt long-sleeve

130g/m², 100% cotton

Tailored fit, back and front yoke, cuffs with press studs, press studs, 2 breast pockets with press studs and flaps, 40° washable, not suitable for tumble drying

S - M - L - XL - XXL - 3XL

👉 25 📦 1

6 20.K518 | Kariban K 518

Denim Blouse long-sleeve

130g/m², 100% cotton

Tailored fit, back and front yoke, cuffs with press studs, rounded hem, press studs, 2 breast pockets with press studs and flaps, 40° washable, not suitable for tumble drying

XS - S - M - L - XL - XXL

👉 25 📦 1



blue jean



1 20.K551 | Kariban K 551
Poplin Shirt "Ace" short-sleeve

POPLIN MIX

2 20.K548 | Kariban K 548
Poplin Blouse "Judith" short-sleeve

POPLIN MIX



3 20.K545 | Kariban K 545
Poplin Shirt "Jofrey" long-sleeve

POPLIN MIX

4 20.K549 | Kariban K 549
Poplin Blouse "Jessica" long-sleeve

POPLIN MIX



5 20.K519 | Kariban K 519
Denim Shirt long-sleeve

6 20.K518 | Kariban K 518
Denim Blouse long-sleeve



1 20.K537 | Kariban K 537
Non-iron shirt long-sleeve

TWILL

120g/m², 100% cotton-twill
Reinforced button down collar, edged button-placket with self-colored buttons, mitred cuff with 2 buttons and 1 button on the gauntlet, rounded hem, 2 spare buttons, left patch breast pocket, back yoke with 2 side pleats, 40° washable, non-iron, not suitable for tumble drying
S - M - L - XL - XXL - 3XL - 4XL
👕 12 📦 1

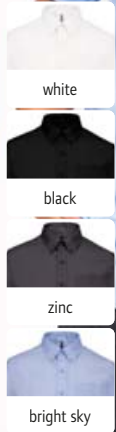

2 20.K539 | Kariban K 539
Non-iron Shirt short-sleeve

TWILL

120g/m², 100% cotton-micro-twill
Reinforced button down collar, edged button-placket with self-colored buttons, rounded hem, 2 spare buttons, left patch breast pocket, back yoke with 2 side pleats, 40° washable, non-iron, not suitable for tumble drying
S - M - L - XL - XXL - 3XL - 4XL
👕 12 📦 1

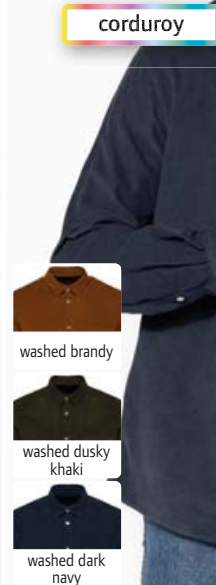

3 20.K599 | Kariban K 599
Corduroy Shirt long-sleeve

NEUTRAL LABEL TEAR AWAY

150g/m², 100% cotton, corduroy
Slim fit, cuffs adjustable with 2 buttons, rounded hem, 7 white mother-of-pearl buttons, left chest pocket, lined back, color deviations possible due to dyeing after production, TearAway label, neutral size label, 40° washable, not suitable for tumble drying
S - M - L - XL - XXL - 3XL
👕 25 📦 1



Sherpa Fleece

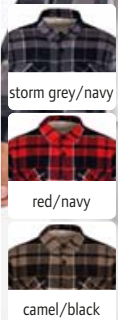

4 20.K579 | Kariban K 579
Flannel Shirt with Sherpa Fleece Lining

NEUTRAL LABEL



mandarin-style collar

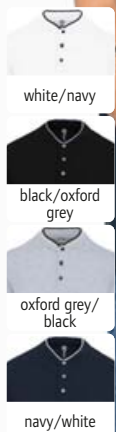

5 20.K223 | Kariban K 223
Men's Polo with Mao Collar

COMBED HEAVY 60°

KARIBAN

4 20.K579 | Kariban K 579

Flannel Shirt with Sherpa Fleece Lining

190g/m², 100% cotton flannel, sherpa lined body in 100% polyester, sleeve lining: 100% polyester taffeta
Classic button-placket, rounded hem, adjustable cuffs, 2 breast pockets with flap, very soft and warm fabric, neutral size label, 40° washable, suitable for tumble drying at low temperature, do not dry clean
S - M - L - XL - XXL - 3XL
👕 10 📦 1

5 20.K223 | Kariban K 223

Men's Polo with Mao Collar

220g/m², 100% combed cotton, oxford grey: 90% combed cotton, 10% viscose
Mao collar with knitted cuffs and piping in contrasting color, 3 button-placket with buttons in contrasting color, knitted cuffs on sleeves, double seams on hem, 60° washable, suitable for tumble drying at low temperature, do not dry clean
XS - S - M - L - XL - XXL - 3XL
👕 30 📦 5



1 43.0109 | Kustom Kit **KK 109**

Oxford Shirt short-sleeve

125g/m², 85% mercerized cotton, 15% polyester, Oxford

Classic cut, reinforced button down collar, rounded hem, buttons tone-in-tone, replacement buttons, left chest pocket, double seams on shoulders, armholes, sleeves and side seams, back folds on back yoke, 40° washable, easy iron, not suitable for tumble drying, sizes 18.5-23 art.no. 43.109X

13,5* - 14* - 14,5 - 15 - 15,5 - 16 - 16,5 - 17 - 17,5 - 18 - 18,5 - 19 - 19,5 - 20 - 21 - 22 - 23

* only in these colors

👕 24 📦 1



white*



black



silver grey



light blue*



royal



OXFORD CLASSIC FIT

2 43.0701 | Kustom Kit **KK 701**

Oxford Blouse short-sleeve

125g/m², 85% mercerized cotton, 15% polyester, Oxford

Tailored fit, reinforced button down collar, rounded hem, buttons tone-in-tone, replacement buttons, double seams on sleeves and side, Viennese seams at the front and back, back yoke, 40° washable, easy iron, not suitable for tumble drying, sizes 26-28 art.no. 43.701X

6_2XS* - 8_XS - 10_S - 12_M - 14_L - 16_XL - 18_XXL - 20_3XL - 22_4XL - 24_5XL - 26_6XL - 28_7XL

* only in these colors

👕 24 📦 1



OXFORD TAILORED FIT

1 43.0109 | Kustom Kit **KK 109**

Oxford Shirt short-sleeve

2 43.0701 | Kustom Kit **KK 701**

Oxford Blouse short-sleeve



- white*
- black*
- silver grey
- light blue*
- royal

OXFORD TAILORED FIT

- white*
- black
- silver grey
- light blue*
- royal

OXFORD CLASSIC FIT

3 43.0702 | Kustom Kit **KK 702**

Oxford Blouse long-sleeve

125g/m², 85% mercerized cotton, 15% polyester, Oxford Tailored fit, reinforced collar, cuffs adjustable with 3 buttons, rounded hem, buttons tone-in-tone, replacement buttons, double seams on sleeves and side, darts on the front and back, back yoke, 40° washable, easy iron, not suitable for tumble drying, sizes 26-28 art.no. 43.702X

6_2XS* - 8_XS - 10_S - 12_M - 14_L - 16_XL - 18_XXL - 20_3XL - 22_4XL - 24_5XL - 26_6XL - 28_7XL

* only in these colors

👕 24 📦 1

4 43.0105 | Kustom Kit **KK 105**

Oxford Shirt long-sleeve

125g/m², 85% mercerized cotton, 15% polyester, Oxford Classic cut, reinforced button down collar, optionally portable with cufflinks, cuffs with 1 button, rounded hem, buttons tone-in-tone, replacement buttons, left chest pocket, double seams on shoulders, armholes, sleeves and side seams, back folds on back yoke, 40° washable, easy iron, not suitable for tumble drying, sizes 18.5-23 art.no. 43.105X

13,5* - 14* - 14,5 - 15 - 15,5 - 16 - 16,5 - 17 - 17,5 - 18 - 18,5 - 19 - 19,5 - 20 - 21 - 22 - 23

* only in these colors

👕 24 📦 1



Piqué

- white
- black
- light heather blue
- navy

STRETCH 60° TAILORED FIT

5 43.0143 | Kustom Kit **KK 143**

Piqué Shirt long-sleeve "Superwash"

180-185g/m², 64% polyester, 34% cotton, 2% elastane, piqué

Tailored fit, reinforced button down collar, cuffs adjustable with 2 buttons, replacement buttons, double seams at armhole and side, back yoke, 60° washable, not suitable for tumble drying

S - M - L - XL - XXL - 3XL

👕 40 📦 1

KUSTOM KIT

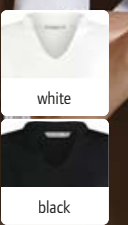
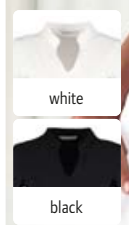

NEW ① 43.0770 | Kustom Kit **KK 770**
Mandarin Collar Top

② 43.0785 | Kustom Kit **KK 785**
Mandarin Collar Top with 3/4 sleeve

① 43.0770 | Kustom Kit **KK 770**
Mandarin Collar Top
200g/m², 95% cotton, 5% elastane
Classic cut, edged V-neck, mandarin collar, reinforced shoulder seams, double seams on sleeves and hem, 40° washable, not suitable for tumble drying
8/10 – 12/14 – 16/18 – 20/22
👕 60 📦 5

② 43.0785 | Kustom Kit **KK 785**
Mandarin Collar Top with 3/4 sleeve
200g/m², 95% cotton, 5% elastane
Classic cut, edged V-neck, mandarin collar, reinforced shoulder seams, double seams on sleeves and hem, 40° washable, not suitable for tumble drying
8/10 – 12/14 – 16/18 – 20/22
👕 60 📦 1

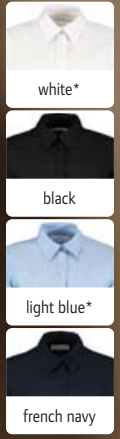

③ 43.0351 | Kustom Kit **KK 351**
Workwear Oxford Shirt longsleeve

④ 43.0361 | Kustom Kit **KK 361**
Workwear Oxford Blouse longsleeve

③ 43.0351 | Kustom Kit **KK 351**
Workwear Oxford Shirt longsleeve
135g/m², 70% mercerized cotton, 30% polyester, Oxford
Classic cut, reinforced button down collar, cuffs with 1 button, rounded hem, replacement buttons, left chest pocket, double seams on sleeves and side, back yoke with 2 side pleats, 50° washable, easy iron, not suitable for tumble drying, sizes 18.5-23 art.no. 43.351X
13,5* – 14* – 14,5 – 15 – 15,5 – 16 – 16,5 – 17 – 17,5 – 18 – 18,5 – 19 – 19,5 – 20 – 21 – 22 – 23
* only in these colors
👕 24 📦 1

④ 43.0361 | Kustom Kit **KK 361**
Workwear Oxford Blouse longsleeve
135g/m², 70% mercerized cotton, 30% polyester, Oxford
Tailored fit, reinforced collar, cuffs adjustable with 2 buttons, rounded hem, 1 spare button, Tone-on-tone buttons (except for light blue), double seams on sleeves and side, darts on the front and back, back yoke, 50° washable, easy iron, not suitable for tumble drying, sizes 26-28 art.no. 43.361X
6_2XS* – 8_XS – 10_S – 12_M – 14_L – 16_XL – 18_XXL – 20_3XL – 22_4XL – 24_5XL – 26_6XL – 28_7XL
* only in these colors
👕 24 📦 1

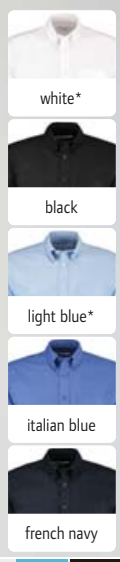
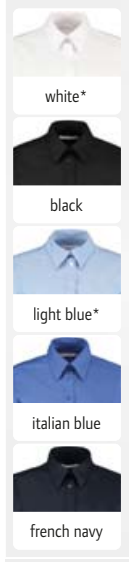

⑤ 43.0360 | Kustom Kit **KK 360**
Workwear Oxford Blouse shortsleeve

⑥ 43.0350 | Kustom Kit **KK 350**
Workwear Oxford Shirt shortsleeve

⑤ 43.0360 | Kustom Kit **KK 360**
Workwear Oxford Blouse shortsleeve
135g/m², 70% mercerized cotton, 30% polyester, Oxford
Tailored fit, reinforced collar, rounded hem, 1 spare button, Tone-on-tone buttons (except for light blue), double seams on sleeves and side, darts on the front and back, back yoke, 50° washable, easy iron, not suitable for tumble drying, sizes 26-28 art.no. 43.360X
6_2XS* – 8_XS – 10_S – 12_M – 14_L – 16_XL – 18_XXL – 20_3XL – 22_4XL – 24_5XL – 26_6XL – 28_7XL
* only in these colors
👕 24 📦 1

⑥ 43.0350 | Kustom Kit **KK 350**
Workwear Oxford Shirt shortsleeve
135g/m², 70% mercerized cotton, 30% polyester, Oxford
Classic cut, reinforced button down collar, rounded hem, replacement buttons, left chest pocket, double seams on sleeves and side, back yoke with 2 side pleats, 50° washable, easy iron, not suitable for tumble drying, sizes 18.5-23 art. no. 43.350X
13,5* – 14* – 14,5 – 15 – 15,5 – 16 – 16,5 – 17 – 17,5 – 18 – 18,5 – 19 – 19,5 – 20 – 21 – 22 – 23
* only in these colors
👕 24 📦 1

1 24.4338 | NEOBLU

Baptiste Men

Micro-Twill Shirt long-sleeve

110g/m², 100% cotton-micro-twill, yarn-dyed

Half-open single-button spread collar, stiffened collar, adjustable cuffs, back yoke, TearAway label, neutral size label, 40° washable, easy care, suitable for tumble drying at low temperature, crease protection pre-treatment

S - M - L - XL - XXL - 3XL - 4XL

👉 10 📦 1

2 24.4339 | NEOBLU

Baptiste Women

Micro-Twill Blouse long-sleeve

110g/m², 100% cotton-micro-twill, yarn-dyed

Half-open single-button spread collar, stiffened collar, adjustable cuffs, back yoke, back folds on back yoke, TearAway label, neutral size label, 40° washable, easy care, suitable for tumble drying at low temperature, crease protection pre-treatment

S - M - L - XL - XXL - 3XL

👉 10 📦 1



blue stripes



NEW 1 24.4338 | NEOBLU **Baptiste Men**
Micro-Twill Shirt long-sleeve



NEW 2 24.4339 | NEOBLU **Baptiste Women**
Micro-Twill Blouse long-sleeve

3 24.3792 | NEOBLU

Bart Men

Poplin shirt with Mao collar long-sleeve

120g/m², 60% certified organic cotton, 40% recycled polyester, rPET

Hidden button-placket, adjustable cuffs, TearAway label, neutral size label, 40° washable, suitable for tumble drying

S - M - L - XL - XXL - 3XL - 4XL - 5XL

👉 10 📦 1



optic white



deep black



beige



soft blue



mandarin-style collar



3 24.3792 | NEOBLU **Bart Men**
Poplin shirt with Mao collar long-sleeve

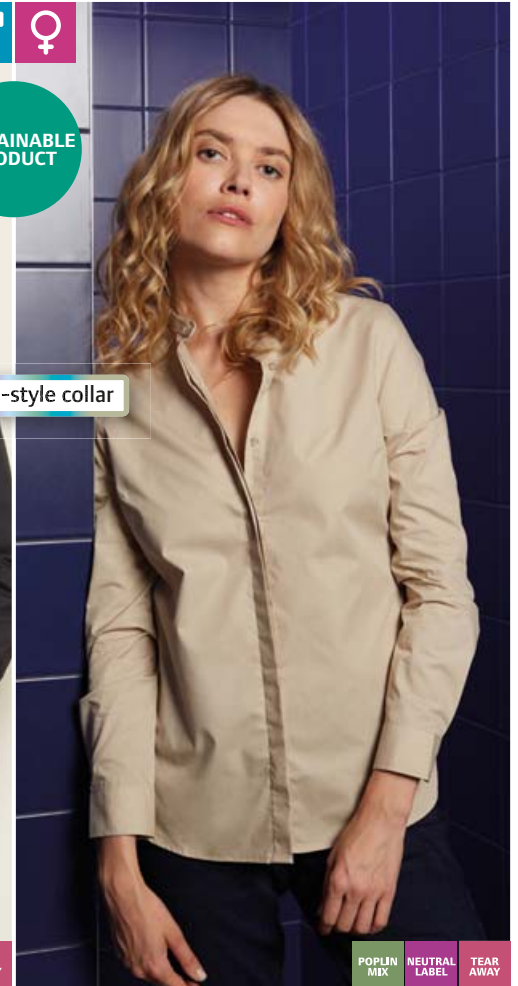

4 24.3787 | NEOBLU **Bart Women**
Poplin blouse with a Mao collar long-sleeve



NEOBLU
PEOPLE IN MOTION

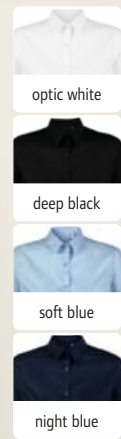
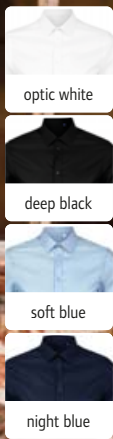

1 24.3182 | NEOBLU **Blaise Men**
Micro-Twill Shirt long-sleeve



2 24.3183 | NEOBLU **Blaise Women**
Micro-Twill Blouse long-sleeve



1 24.3182 | NEOBLU
Blaise Men
Micro-Twill Shirt long-sleeve
115g/m², 100% cotton
Half-open single-button spread collar, 7 button-placket, rounded cuffs, adjustable with 2 buttons, TearAway label, neutral size label, 40° washable, non-iron, suitable for tumble drying at low temperature
S - M - L - XL - XXL - 3XL - 4XL - 5XL
👉 10 📄 1

2 24.3183 | NEOBLU
Blaise Women
Micro-Twill Blouse long-sleeve
115g/m², 100% cotton
Classic collar, 7 button-placket, rounded cuffs, adjustable with 2 buttons, darts on the front and back, TearAway label, neutral size label, 40° washable, non-iron, suitable for tumble drying at low temperature
S - M - L - XL - XXL - 3XL
👉 10 📄 1



mercerized cotton

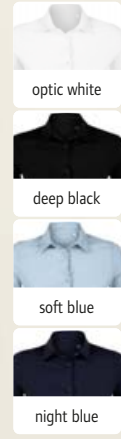
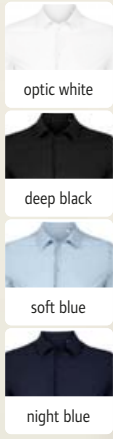

3 24.3198 | NEOBLU **Balthazar Men**
Shirt long-sleeve



4 24.3199 | NEOBLU **Balthazar Women**
Blouse long-sleeve



3 24.3198 | NEOBLU
Balthazar Men
Shirt long-sleeve
145g/m², 100% mercerized cotton, jersey
Half-open single-button spread collar, rounded cuffs, adjustable with 2 buttons, 7 buttons tone-in-tone, very fine material with light sheen, TearAway label, neutral size label, 30° washable, not suitable for tumble drying
S - M - L - XL - XXL - 3XL - 4XL
👉 10 📄 1

4 24.3199 | NEOBLU
Balthazar Women
Blouse long-sleeve
145g/m², 100% mercerized cotton, jersey
Half-open single-button spread collar, rounded cuffs, adjustable with 2 buttons, 7 buttons tone-in-tone, very fine material with light sheen, TearAway label, neutral size label, 30° washable, not suitable for tumble drying
S - M - L - XL - XXL - 3XL
👉 10 📄 1



BIO ORGANIC

Piqué

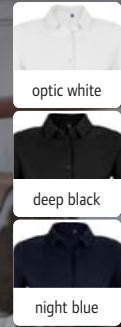
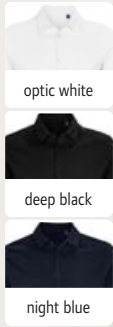

5 24.3777 | NEOBLU **Basile Men**
Piqué shirt long-sleeve



6 24.3791 | NEOBLU **Basile Women**
Piqué Blouse long-sleeve



5 24.3777 | NEOBLU
Basile Men
Piqué shirt long-sleeve
190g/m², 100% combed certified organic cotton
Classic cut, classic collar, rounded cuffs, adjustable with 2 buttons, TearAway label, neutral size label, 30° washable, not suitable for tumble drying
S - M - L - XL - XXL - 3XL - 4XL
👉 10 📄 1

6 24.3791 | NEOBLU
Basile Women
Piqué Blouse long-sleeve
190g/m², 100% combed certified organic cotton
Classic, slightly tailored cut, classic collar, rounded cuffs, adjustable with 2 buttons, TearAway label, neutral size label, 30° washable, not suitable for tumble drying
S - M - L - XL - XXL - 3XL
👉 10 📄 1

1 39.0300 | Premier PR 300

Poplin Blouse long-sleeve

105g/m², white: 115g/m², 65% polyester, 35% cotton poplin
Classic cut, soft collar, without breast pocket, easy care, 40° washable, not suitable for tumble drying
6_2XS - 8_XS - 10_S - 12_M - 14_L - 16_XL - 18_XXL - 20_3XL - 22_4XL - 24_5XL

👉 36 📏 6

2 39.0200 | Premier PR 200

Poplin Shirt long-sleeve

105g/m², 65% polyester, 35% cotton poplin
Classic cut, reinforced collar, cuff with buttons, also suitable for cufflinks, left chest pocket, size: 14x14.5cm, easy care, 40° washable, not suitable for tumble drying
37. - 38. - 39.5 - 41. - 42. - 43. - 44.5 - 46. - 48. - 52.*

* only in these colors

👉 36 📏 6

3 39.0202 | Premier PR 202

Poplin Shirt short-sleeve

105g/m², 65% polyester, 35% cotton poplin
Classic cut, reinforced collar, left chest pocket, easy care, 40° washable, not suitable for tumble drying
37. - 38. - 39.5 - 41. - 42. - 43. - 44.5 - 46. - 48. - 52.*

* only in these colors

👉 36 📏 6

4 39.0302 | Premier PR 302

Poplin Blouse short-sleeve

105g/m², white: 115g/m², 65% polyester, 35% cotton poplin
Tailored fit, soft collar, rounded hem, without breast pocket, darts on the front and back, easy care, 40° washable, not suitable for tumble drying
6_2XS - 8_XS - 10_S - 12_M - 14_L - 16_XL - 18_XXL - 20_3XL - 22_4XL - 24_5XL

👉 36 📏 6



5 39.0320 | Premier PR 320

Poplin Plaid Blouse long-sleeve

115g/m², 100% cotton
Tailored fit, soft collar, 2-button cuff, small vichy-plaid-design, 40° washable, not suitable for tumble drying

XS - S - M - L - XL - XXL - 3XL

👉 24 📏 6

6 39.0220 | Premier PR 220

Poplin Plaid Shirt long-sleeve

115g/m², 100% cotton
Tailored fit, soft collar, 2-button cuff, vichy-pattern checkered design, 40° washable, not suitable for tumble drying

XS - S - M - L - XL - XXL - 3XL

👉 24 📏 6



BEST SELLER 1 39.0300 | Premier PR 300
Poplin Blouse long-sleeve

POPLIN MIX CLASSIC FIT

BEST SELLER 2 39.0200 | Premier PR 200
Poplin Shirt long-sleeve

POPLIN MIX CLASSIC FIT



3 39.0202 | Premier PR 202
Poplin Shirt short-sleeve

POPLIN MIX CLASSIC FIT

4 39.0302 | Premier PR 302
Poplin Blouse short-sleeve

POPLIN MIX TAILORED FIT

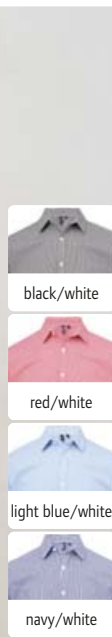
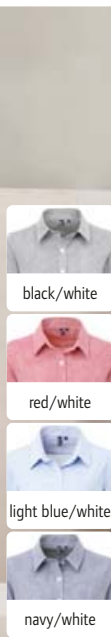

5 39.0320 | Premier PR 320
Poplin Plaid Blouse long-sleeve

POPLIN COTTON TAILORED FIT

6 39.0220 | Premier PR 220
Poplin Plaid Shirt long-sleeve

POPLIN COTTON TAILORED FIT

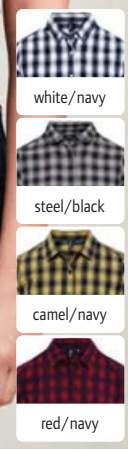

1 39.0250 | Premier **PR 250**
Poplin Shirt long-sleeve "Mulligan"
POPLIN COTTON TAILORED FIT

2 39.0350 | Premier **PR 350**
Poplin Blouse long-sleeve "Mulligan"
POPLIN COTTON TAILORED FIT

1 39.0250 | Premier PR 250
Poplin Shirt long-sleeve "Mulligan"
115g/m², 100% cotton
Lightly tailored fit, narrow collar, roll-up sleeves with button and tab fastening to the upper arm, cuffs with buttons, plaid design, 40° washable, not suitable for tumble drying
S - M - L - XL - XXL - 3XL
☎24 ☑6

2 39.0350 | Premier PR 350
Poplin Blouse long-sleeve "Mulligan"
115g/m², 100% cotton
Lightly tailored fit, narrow collar, roll-up sleeves with button and tab fastening to the upper arm, cuffs with buttons, plaid design, 40° washable, not suitable for tumble drying
XS - S - M - L - XL - XXL
☎24 ☑6

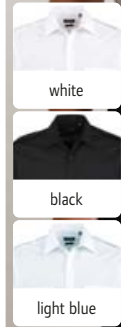

3 39.0212 | Premier **PR 212**
Pilot Shirt short-sleeve
POPLIN MIX CLASSIC FIT

4 39.0312 | Premier **PR 312**
Pilot Blouse short-sleeve
POPLIN MIX TAILORED FIT

105g/m², 65% polyester, 35% cotton poplin
Classic cut, reinforced collar, 2 breast pockets with flap and 1 pen pocket, matching epaulettes art. 39.0715, easy care, 40° washable, not suitable for tumble drying
37 - 38 - 39.5 - 41 - 42 - 43 - 44.5 - 46 - 48
☎36 ☑6

115g/m², 65% polyester, 35% cotton poplin
Tailored fit, reinforced collar, cuffs with 1 button, 2 breast pockets with flap and 1 pen pocket, matching epaulettes art. 39.0715, easy care, easy iron, 40° washable, not suitable for tumble drying
8_XS - 10_S - 12_M - 14_L - 16_XL - 18_XXL - 20_3XL - 22_4XL - 24_5XL
☎36 ☑6

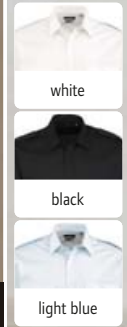

5 39.0210 | Premier **PR 210**
Pilot Shirt long-sleeve
POPLIN MIX CLASSIC FIT

6 39.0715 | Premier **PR 715**
Epaulettes 2 Pack
POPLIN MIX CLASSIC FIT

105g/m², 65% polyester, 35% cotton poplin
Classic cut, reinforced collar, 2 breast pockets with flap and 1 pen pocket, matching epaulettes art. 39.0715, easy care, 40° washable, not suitable for tumble drying
37 - 38 - 39.5 - 41 - 42 - 43 - 44.5 - 46 - 48
☎36 ☑6

100% polyester, woven
Matches art. 39.0212, 39.0210, 39.0312, velcro fastener, embroidery area: 9x5cm, 2 pack, do not wash
onesize
☎100 ☑10

1 39.0344 | Premier PR 344

Poplin Stretch Blouse long-sleeve

115g/m², 97% cotton, 3% elastane-poplin

Lightly tailored fit, button-placket without visible seams, rounded hem, darts on the front and back, 40° washable, not suitable for tumble drying

XS - S - M - L - XL - XXL - 3XL

👉 24 📦 6



white



black



silver



pale blue

PREMIER®

new sizes available



white*



black*



silver



pale blue



1 39.0344 | Premier PR 344
Poplin Stretch Blouse long-sleeve

STRETCH

POPLIN COTTON

TAILORED FIT

2 39.0244 | Premier PR 244
Poplin Stretch Shirt long-sleeve

STRETCH

POPLIN COTTON

TAILORED FIT

3 39.0346 | Premier PR 346

Poplin Stretch Blouse short-sleeve

115g/m², 97% cotton, 3% elastane-poplin

Lightly tailored fit, button-placket without visible seams, rounded hem, darts on the front and back, 40° washable, not suitable for tumble drying

XS - S - M - L - XL - XXL - 3XL

👉 24 📦 6



white



black



silver



pale blue

new sizes available



white*



black*



silver



pale blue



3 39.0346 | Premier PR 346
Poplin Stretch Blouse short-sleeve

STRETCH

POPLIN COTTON

TAILORED FIT

4 39.0246 | Premier PR 246
Poplin Stretch Shirt short-sleeve

STRETCH

POPLIN COTTON

TAILORED FIT

5 39.0218 | Premier PR 218

Men's Roll Sleeve T-Shirt long-sleeve

190g/m², 82% polyester, 14% viscose, 4% elastane, single jersey

Round neckline with 3 buttons, roll-up sleeves with button and tab fastening to the upper arm, rib knit cuffs and hem, easy care, 40° washable, not suitable for tumble drying

XS - S - M - L - XL - XXL - 3XL

👉 36 📦 6



white



white/navy



black



indigo



Roll-sleeve



white



white/navy



black



indigo



5 39.0218 | Premier PR 218
Men's Roll Sleeve T-Shirt long-sleeve

STRETCH

HEAVY

6 39.0318 | Premier PR 318
Ladies' Roll Sleeve T-Shirt long-sleeve

STRETCH

HEAVY

6 39.0318 | Premier PR 318

Ladies' Roll Sleeve T-Shirt long-sleeve

190g/m², 82% polyester, 14% viscose, 4% elastane, single jersey

Round neckline with 3 buttons, roll-up sleeves with button and tab fastening to the upper arm, rib knit cuffs and hem, easy care, 40° washable, not suitable for tumble drying

XS - S - M - L - XL - XXL

👉 36 📦 6

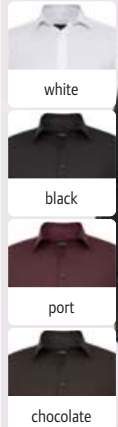
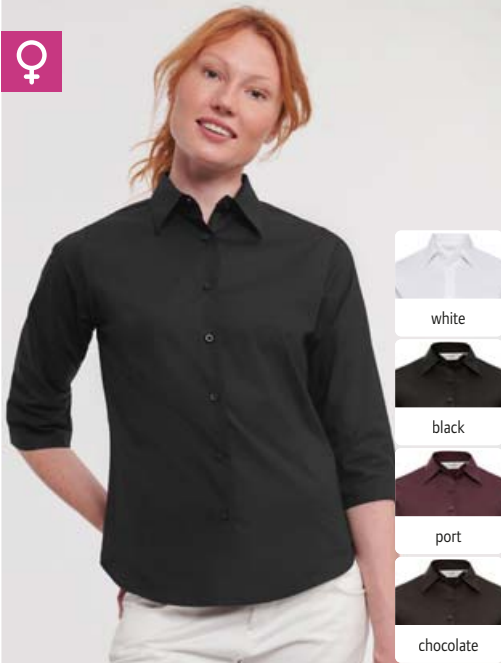
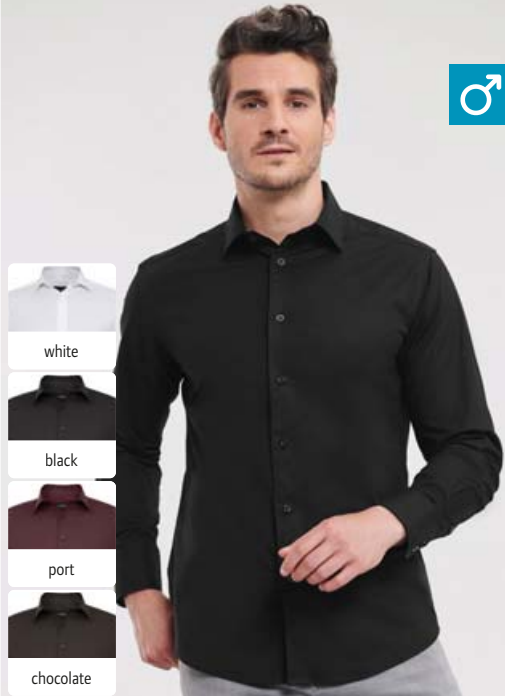

BEST SELLER 1 11.946M | Russell **946M**
Stretch Shirt long-sleeve

BEST SELLER 2 11.946F | Russell **946F**
Stretch Blouse 3/4 Sleeve

1 11.946M | Russell 946M
Stretch Shirt long-sleeve
140g/m², 97% cotton, 3% elastane-poplin
Tailored fit, semi flared stiffened collar with 1 button, 2-button cuff, 1 button on the cuff gauntlet, rounded hem, replacement buttons, without breast pocket, easy care, 40° washable, suitable for tumble drying
S - M - L - XL - XXL - 3XL - 4XL
👉 12 📦 1

2 11.946F | Russell 946F
Stretch Blouse 3/4 Sleeve
140g/m², 97% cotton, 3% elastane-poplin
Tailored fit, classic collar with 1 button, sleeves with split cuff, rounded hem, replacement buttons, without breast pocket, darts on the front and back, easy care, 40° washable, suitable for tumble drying
XS - S - M - L - XL - XXL
👉 12 📦 1

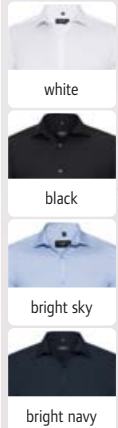
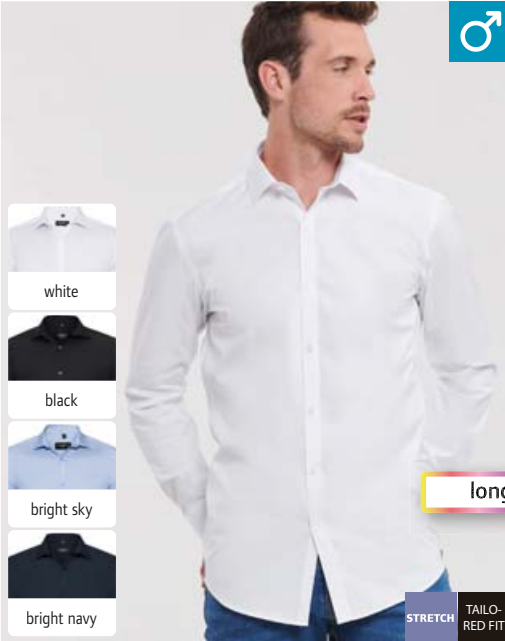

longer cut

BEST SELLER 3 11.960M | Russell **960M**
Ultimate Stretch Shirt long-sleeve

BEST SELLER 4 11.960F | Russell **960F**
Ultimate Stretch Blouse long-sleeve

3 11.960M | Russell 960M
Ultimate Stretch Shirt long-sleeve
130g/m², 75% cotton, 25% elastomultiester fibre Lycra® T400
Longer cut, tailored fit, semi stiffened cut-away collar, short collar shape, narrow button-placket, square edged cuffs, wearable with cufflinks, darts on the back, durable fabric, excellent shape retention for lasting fit, moisture regulating, easy care, 40° washable, suitable for tumble drying, do not use fabric softener
S - M - L - XL - XXL - 3XL - 4XL
👉 12 📦 1

4 11.960F | Russell 960F
Ultimate Stretch Blouse long-sleeve
130g/m², 75% cotton, 25% elastomultiester fibre Lycra® T400
Longer cut, tailored fit, plain collar, concealed button-placket, cocktail cuffs, darts on the back, durable fabric, excellent shape retention for lasting fit, moisture regulating, easy care, 40° washable, suitable for tumble drying, do not use fabric softener
XS - S - M - L - XL - XXL - 3XL - 4XL
👉 12 📦 1

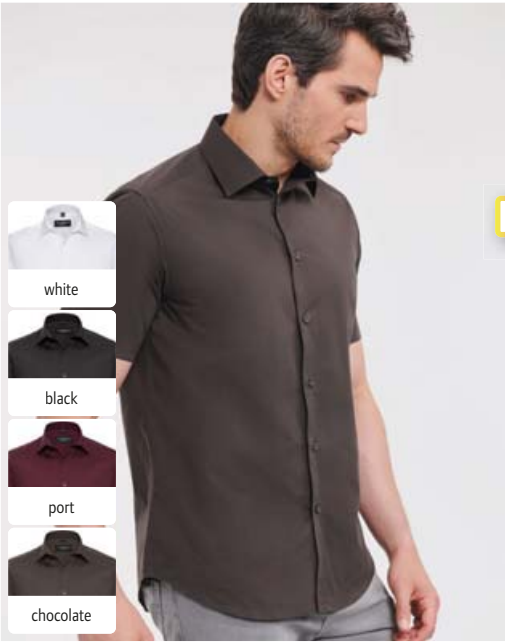

Herringbone

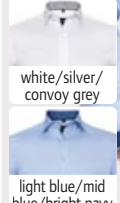
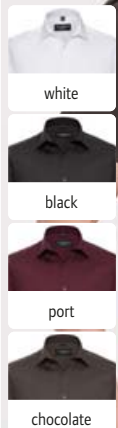

5 11.947M | Russell 947M
Stretch Shirt short-sleeve

6 11.964M | Russell 964M
Herringbone Contrast Shirt long-sleeve

5 11.947M | Russell 947M
Stretch Shirt short-sleeve
140g/m², 97% cotton, 3% elastane-poplin
Tailored fit, elegant semi flared collar with one pearlescent button, rounded hem, replacement buttons, without breast pocket, easy care, 40° washable, suitable for tumble drying
S - M - L - XL - XXL - 3XL - 4XL
👉 12 📦 1

6 11.964M | Russell 964M
Herringbone Contrast Shirt long-sleeve
125g/m², 84% cotton, 16% polyester
Tailored fit, under-button-down collar, contrast edging around lower button-placket, rounded cuffs, adjustable with 2 buttons, contrasting color at cuff buttonhole and lowest buttonhole, rounded hem, darts on the back, piping in contrasting color on the inside of the collar and cuff, easy care, 40° washable, suitable for tumble drying
S - M - L - XL - XXL - 3XL - 4XL
👉 12 📦 1



BEST SELLER 1 11.932M | Russell **932M** **OXFORD** CLASSIC FIT **BEST SELLER** 2 11.932F | Russell **932F** **OXFORD** TAILORED FIT

BEST SELLER 3 11.922M | Russell **922M** **OXFORD** TAILORED FIT



135g/m², 70% cotton, 30% polyester Oxford
Classic cut, button down collar, cuffs adjustable with 2 buttons, 1 button on the cuff gauntlet, replacement buttons, V-shaped tapered pocket on the left chest, back yoke with 2 side pleats, easy care, 40° washable, suitable for tumble drying
S - M - L - XL - XXL - 3XL - 4XL - 5XL - 6XL
🛒 12 📦 1

135g/m², 70% cotton, 30% polyester Oxford
Tailored fit, classic blouse collar, rounded cuffs, adjustable with 2 buttons, rounded hem, replacement buttons, darts on the chest and back for good fit, easy care, 40° washable, suitable for tumble drying
XS - S - M - L - XL - XXL - 3XL - 4XL - 5XL - 6XL
🛒 12 📦 1



135g/m², 70% cotton, 30% polyester Oxford
Tailored fit, stiffened semi flared collar, rounded cuffs, adjustable with 2 buttons, optionally portable with cufflinks, rounded hem, replacement buttons, without breast pocket, easy care, 40° washable, suitable for tumble drying
S - M - L - XL - XXL - 3XL - 4XL
🛒 12 📦 1



BEST SELLER 4 11.933M | Russell **933M** **OXFORD** CLASSIC FIT **BEST SELLER** 5 11.933F | Russell **933F** **OXFORD** TAILORED FIT

BEST SELLER 6 11.923M | Russell **923M** **OXFORD** TAILORED FIT



135g/m², 70% cotton, 30% polyester Oxford
Classic cut, button down collar, rounded hem, replacement buttons, V-shaped tapered pocket on the left chest, back yoke with 2 side pleats, easy care, 40° washable, suitable for tumble drying
S - M - L - XL - XXL - 3XL - 4XL - 5XL - 6XL
🛒 12 📦 1

135g/m², 70% cotton, 30% polyester Oxford
Tailored fit, classic blouse collar, rounded hem, replacement buttons, darts on the chest and back for good fit, easy care, 40° washable, suitable for tumble drying
XS - S - M - L - XL - XXL - 3XL - 4XL - 5XL - 6XL
🛒 12 📦 1



135g/m², 70% cotton, 30% polyester Oxford
Tailored fit, stiffened semi flared collar, double folded down cuffs, rounded hem, replacement buttons, without breast pocket, easy-care, easy care, 40° washable, suitable for tumble drying
S - M - L - XL - XXL - 3XL - 4XL
🛒 12 📦 1

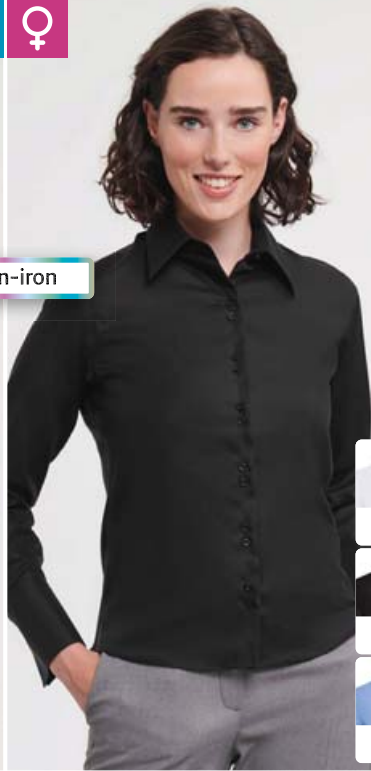

non-iron



BEST SELLER 1 11.956M | Russell **956M**
Non-iron shirt long-sleeve

TWILL CLASSIC FIT

120g/m², 100% cotton-micro-twill
Classic cut, semi flared button down collar, mitred cuffs, wearable with cufflinks, buttons tone-in-tone, replacement buttons, left chest pocket, back yoke with box pleat, innovative fabric that keeps the shirt fresh and in shape all day, non-iron, 40° washable, suitable for tumble drying
S - M - L - XL - XXL - 3XL - 4XL
👕 12 📦 1

BEST SELLER 2 11.956F | Russell **956F**
Non-iron blouse long-sleeve

TWILL TAILORED FIT

120g/m², 100% cotton-micro-twill
Tailored fit, generously cut collar with long tips, flared sleeves with cuffs and button, double stud closure, replacement buttons, innovative fabric that keeps the blouse fresh and in shape all day, non-iron, 40° washable, suitable for tumble drying
XS - S - M - L - XL - XXL - 3XL - 4XL
👕 12 📦 1

BEST SELLER 3 11.958M | Russell **958M**
Non-iron shirt long-sleeve

TWILL TAILORED FIT

120g/m², 100% cotton-micro-twill
Tailored fit, semi flared stiffened collar, mitred cuffs, optionally portable with cufflinks, rounded hem, replacement buttons, without breast pocket, innovative fabric that keeps the shirt fresh and in shape all day, non-iron, 40° washable, suitable for tumble drying
S - M - L - XL - XXL - 3XL - 4XL
👕 12 📦 1

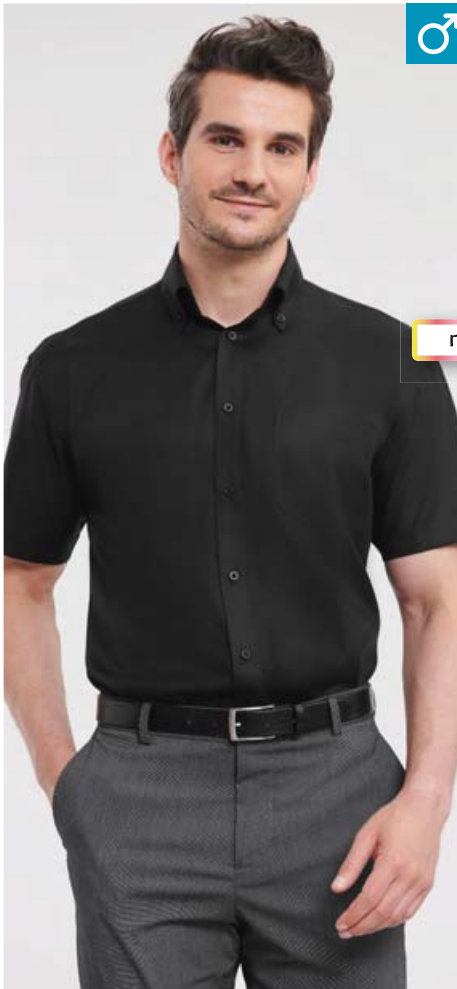

BEST SELLER 4 11.957M | Russell **957M**
Non-iron Shirt short-sleeve

120g/m², 100% cotton-micro-twill
Classic cut, semi flared button down collar, double folded down cuffs, rounded hem, buttons tone-in-tone, replacement buttons, left chest pocket, back yoke with 2 side pleats, innovative fabric that keeps the shirt fresh and in shape all day, non-iron, 40° washable, suitable for tumble drying
S - M - L - XL - XXL - 3XL - 4XL
👕 12 📦 1



BEST SELLER 5 11.957F | Russell **957F**
Non-iron blouse short-sleeve

120g/m², 100% cotton-micro-twill
Tailored fit, generously cut collar with long tips, rounded hem, double stud closure, replacement buttons, innovative fabric that keeps the blouse fresh and in shape all day, non-iron, 40° washable, suitable for tumble drying
XS - S - M - L - XL - XXL - 3XL - 4XL
👕 12 📦 1

BEST SELLER 4 11.957M | Russell **957M**
Non-iron Shirt short-sleeve

TWILL CLASSIC FIT

BEST SELLER 5 11.957F | Russell **957F**
Non-iron blouse short-sleeve

TWILL TAILORED FIT

1 11.962F | Russell **962F**

Herringbone Blouse long-sleeve

130g/m², 84% cotton, 16% polyester
Longer cut, tailored fit, plain collar, narrow button-placket, narrow cuffs with longer brim, darts at chest front and back hem, opaque, easy care, 40° washable, suitable for tumble drying, do not use fabric softener
XS - S - M - L - XL - XXL - 3XL - 4XL
👉12 📦1

2 11.962M | Russell **962M**

Herringbone Shirt long-sleeve

130g/m², 84% cotton, 16% polyester
Longer cut, tailored fit, semi cut-away collar, short collar shape, narrow button-placket, rounded cuffs, wearable with cufflinks, opaque, easy care, 40° washable, suitable for tumble drying
S - M - L - XL - XXL - 3XL - 4XL
👉12 📦1



white



light blue

3 11.963M | Russell **963M**

Herringbone Shirt short-sleeve

130g/m², 84% cotton, 16% polyester
Longer cut, tailored fit, semi cut-away collar, short collar shape, narrow button-placket, opaque, easy care, 40° washable, suitable for tumble drying
S - M - L - XL - XXL - 3XL - 4XL
👉12 📦1

4 11.963F | Russell **963F**

Herringbone Shirt short-sleeve

130g/m², 84% cotton, 16% polyester
Longer cut, tailored fit, plain collar, narrow button-placket, darts at chest front and back hem, opaque, easy care, 40° washable, suitable for tumble drying
XS - S - M - L - XL - XXL - 3XL - 4XL
👉12 📦1



white



light blue

5 11.934M | Russell **934M**

Poplin Shirt long-sleeve

115g/m², 65% polyester, 33% cotton poplin
Classic cut, stiffened classic collar, straight hem, cuffs adjustable with 2 buttons, 1 button on the cuff gauntlet, replacement buttons, left chest pocket, easy care, 50° washable, suitable for tumble drying
S - M - L - XL - XXL - 3XL - 4XL
👉12 📦1

6 11.934F | Russell **934F**

Poplin Blouse long-sleeve

115g/m², 65% polyester, 35% cotton poplin
Classic cut, classic collar with 1 button, rounded cuffs, adjustable with 2 buttons, rounded hem, replacement buttons, left chest pocket, easy care, 50° washable, suitable for tumble drying
XS - S - M - L - XL - XXL - 3XL - 4XL
👉12 📦1



white



black



classic red



corporate blue



Herringbone

BEST SELLER 1 11.962F | Russell **962F**
Herringbone Blouse long-sleeve

TAILOR-RED FIT

BEST SELLER 2 11.962M | Russell **962M**
Herringbone Shirt long-sleeve

TAILOR-RED FIT

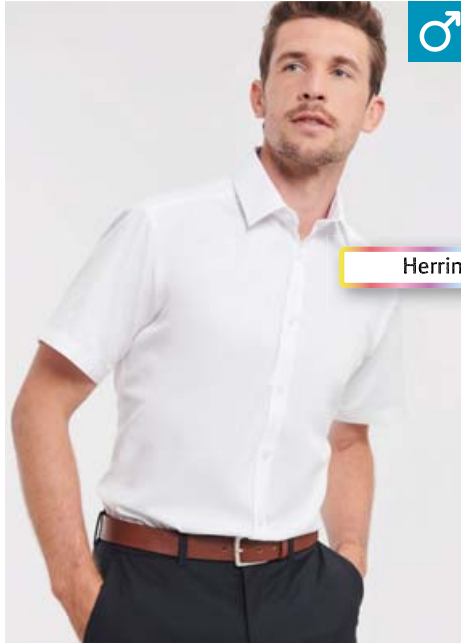

Herringbone

3 11.963M | Russell **963M**
Herringbone Shirt short-sleeve

TAILOR-RED FIT

4 11.963F | Russell **963F**
Herringbone Shirt short-sleeve

TAILOR-RED FIT



5 11.934M | Russell **934M**
Poplin Shirt long-sleeve

POPLIN MIX

CLASSIC FIT

6 11.934F | Russell **934F**
Poplin Blouse long-sleeve

POPLIN MIX

CLASSIC FIT



1 11.936M | Russell **936M**
Poplin Shirt long-sleeve

POPLIN COTTON CLASSIC FIT

2 11.936F | Russell **936F**
Poplin Blouse long-sleeve

POPLIN COTTON CLASSIC FIT

1 11.936M | Russell **936M**

Poplin Shirt long-sleeve

125g/m², 100% cotton poplin
Classic cut, stiffened classic collar, straight hem, cuffs adjustable with 2 buttons, 1 button on the cuff gauntlet, replacement buttons, left chest pocket, easy care, 40° washable, suitable for tumble drying

S - M - L - XL - XXL - 3XL - 4XL

👕 12 📦 1



white

2 11.936F | Russell **936F**

Poplin Blouse long-sleeve

125g/m², 100% cotton poplin
Classic cut, classic collar with 1 button, rounded cuffs, adjustable with 2 buttons, rounded hem, replacement buttons, left chest pocket, easy care, 40° washable, suitable for tumble drying

XS - S - M - L - XL - XXL - 3XL - 4XL

👕 12 📦 1



black



3 11.924M | Russell **924M**
Poplin Shirt long-sleeve

POPLIN MIX TAILORED FIT

4 11.924F | Russell **924F**
Poplin Blouse long-sleeve

POPLIN MIX TAILORED FIT

3 11.924M | Russell **924M**

Poplin Shirt long-sleeve

115g/m², 65% polyester, 35% cotton poplin
Tailored fit, stiffened semi flared collar, rounded cuffs, adjustable with 2 buttons, optionally portable with cufflinks, rounded hem, replacement buttons, without breast pocket, easy care, 50° washable, suitable for tumble drying

S - M - L - XL - XXL - 3XL - 4XL

👕 12 📦 1



white

4 11.924F | Russell **924F**

Poplin Blouse long-sleeve

115g/m², 65% polyester, 35% cotton poplin
Tailored fit with darts on front and back, tailored fit, concealed button-placket, back yoke, rounded cuffs, adjustable with 2 buttons, rounded hem, replacement buttons, easy care, 50° washable, suitable for tumble drying

XS - S - M - L - XL - XXL - 3XL - 4XL

👕 12 📦 1



black



corporate blue



5 11.935M | Russell **935M**
Poplin Shirt short-sleeve

POPLIN MIX CLASSIC FIT

6 11.935F | Russell **935F**
Poplin Blouse short-sleeve

POPLIN MIX CLASSIC FIT

5 11.935M | Russell **935M**

Poplin Shirt short-sleeve

115g/m², 65% polyester, 35% cotton poplin
Classic cut, stiffened classic collar, straight hem, replacement buttons, left chest pocket, easy care, 50° washable, suitable for tumble drying

S - M - L - XL - XXL - 3XL - 4XL

👕 12 📦 1



white



black



classic red

6 11.935F | Russell **935F**

Poplin Blouse short-sleeve

115g/m², 65% polyester, 35% cotton poplin
Classic cut, classic collar, rounded hem, replacement buttons, left chest pocket, easy care, 50° washable, suitable for tumble drying

XS - S - M - L - XL - XXL - 3XL - 4XL

👕 12 📦 1



corporate blue



white

POPLIN COTTON CLASSIC FIT



white

POPLIN COTTON CLASSIC FIT

❶ 78.2420 | Seidensticker
Shirt Comfort LSL
 Shirt long-sleeve
 120g/m², 100% cotton, poplin
 Generous cut, Kent collar, adjustable cuffs, breast pocket, 40° washable, non-iron, suitable for tumble drying at low temperature, sizes 49-54 art. no. 78.242X
 39 - 40 - 41 - 42 - 43 - 44 - 45 - 46 - 47 - 48 - 49 - 50 - 51 - 52 - 53 - 54
 8 1

❷ 78.3002 | Seidensticker
Shirt Button Down LSL
 Shirt long-sleeve
 120g/m², 100% cotton, poplin
 Classic cut, button down collar, adjustable cuffs, breast pocket, 40° washable, non-iron, suitable for tumble drying at low temperature
 38 - 39 - 40 - 41 - 42 - 43 - 44 - 45 - 46 - 47
 8 1

❶ 78.2420 | Seidensticker **Shirt Comfort LSL**
 Shirt long-sleeve

❷ 78.3002 | Seidensticker **Shirt Button Down LSL**
 Shirt long-sleeve

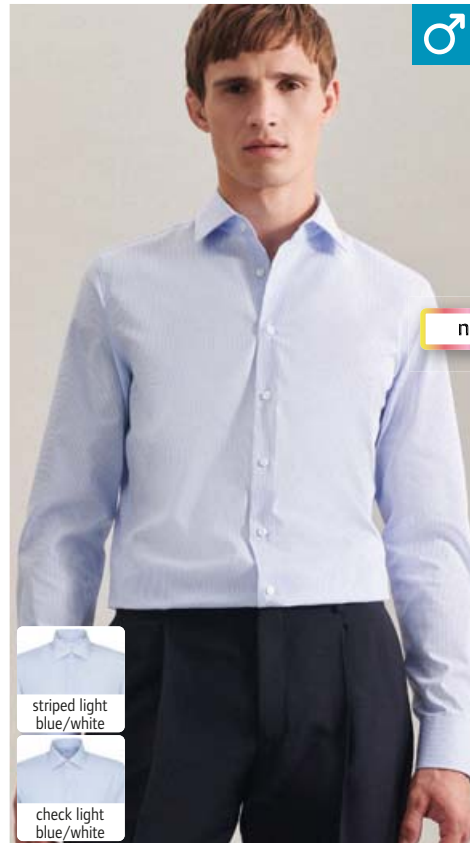

non-iron

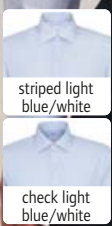

❸ 78.6936 | Seidensticker **Shirt Slim**
 Poplin Shirt long-sleeve "Office"
 120g/m², 100% cotton
 Slim fit cut, Kent collar, cuffs adjustable with 2 buttons, striped or checked pattern, non-iron, 40° washable, suitable for tumble drying
 36 - 37 - 38 - 39 - 40 - 41 - 42 - 43 - 44 - 45
 8 1

❹ 78.0619 | Seidensticker **Blouse Slim**
 Poplin Blouse long-sleeve "Office"
 120g/m², 100% cotton
 Slim fit cut, Kent collar, striped or checked pattern, non-iron, 40° washable, suitable for tumble drying
 32 - 34 - 36 - 38 - 40 - 42 - 44 - 46 - 48
 8 1

❺ 78.1936 | Seidensticker **Shirt Regular**
 Poplin Shirt long-sleeve "Office"
 120g/m², 100% cotton
 Classic cut, Kent collar, cuffs adjustable with 2 buttons, breast pocket, striped or checked pattern, non-iron, 40° washable, suitable for tumble drying
 38 - 39 - 40 - 41 - 42 - 43 - 44 - 45 - 46 - 47
 8 1



non-iron

- white
- black
- anthracite
- light blue
- mid blue
- navy



- white
- black
- light blue

BEST SELLER 1 78.3001 | Seidensticker **Shirt Regular SSL**
Shirt short-sleeve

CLASSIC FIT **BEST SELLER** 2 78.0605 | Seidensticker **Blouse SSL**
Blouse short-sleeve

CLASSIC FIT

1 78.3001 | Seidensticker
Shirt Regular SSL
Shirt short-sleeve
120g/m², 100% cotton, white/
black/navy: poplin, anthracite/light
blue/mid blue: Fil-à-Fil
Classic cut, Kent collar, buttons in
mother-of-pearl look, breast pocket,
non-iron, 40° washable, suitable for
tumble drying
38 - 39 - 40 - 41 - 42 - 43 - 44 -
45 - 46 - 47
👕 8 📦 1

2 78.0605 | Seidensticker
Blouse SSL
Blouse short-sleeve
120g/m², 100% cotton, white/
black: poplin, light blue: Fil-à-Fil
Classic cut, sewn sleeve ends with
slit, darts on the front and back,
non-iron, 40° washable
34 - 36 - 38 - 40 - 42 - 44 - 46
- 48
👕 8 📦 1



non-iron

- white



- white



- white
- black
- navy

POPLIN COTTON

3 78.6521 | Seidensticker **Shirt Slim SSL**
Shirt short-sleeve
120g/m², 100% cotton, poplin
Slim fit cut, Kent collar, non-iron, 40° washable, suitable for
tumble drying
36 - 37 - 38 - 39 - 40 - 41 - 42 - 43 - 44 - 45
👕 8 📦 1

4 78.1001 | Seidensticker **Shirt Shaped SSL**
Shirt short-sleeve
120g/m², 100% cotton, poplin
Tailored fit, Kent collar, non-iron, 40° washable, suitable for
tumble drying
37 - 38 - 39 - 40 - 41 - 42 - 43 - 44 - 45 - 46
👕 8 📦 1

5 78.1182 | Seidensticker **Chalice Blouse Slim LSL**
Poplin Blouse with Chalice Collar long-sleeve
120g/m², 100% cotton
Slim fit cut, chalice collar, extra-wide cuffs open to the
front, darts on the front and back, non-iron, 40° washable,
suitable for tumble drying
32 - 34 - 36 - 38 - 40 - 42 - 44 - 46 - 48
👕 8 📦 1



seidensticker

non-iron

- white
- black
- anthracite
- light blue
- mid blue
- navy

CLASSIC FIT

- white
- black
- anthracite
- light blue

CLASSIC FIT

- white

POPLIN COTTON

BEST SELLER 1 78.3000 | Seidensticker **Shirt Regular LSL**
Shirt long-sleeve

120g/m², 100% cotton, white/black/navy: poplin, anthracite/light blue/mid blue: Fil-à-Fil

Classic cut, Kent collar, cuffs adjustable with 2 buttons, breast pocket, non-iron, 40° washable, suitable for tumble drying

38 - 39 - 40 - 41 - 42 - 43 - 44 - 45 - 46 - 47

🛒 8 📦 1

BEST SELLER 2 78.0604 | Seidensticker **Blouse Regular LSL**
Poplin Blouse long-sleeve

120g/m², 100% cotton, white/black: poplin, anthracite/light blue: Fil-à-Fil

Classic cut, Kent collar, 2-button cuff, darts on the front and back, non-iron, 40° washable

34 - 36 - 38 - 40 - 42 - 44 - 46 - 48

🛒 8 📦 1

NEW 3 78.1459 | Seidensticker **Blouse Regular LSL**
A-line Blouse long-sleeve

120g/m², 100% cotton, poplin

Flared A-line cut, Kent collar, 2-button cuff, darts on back, non-iron, 40° washable

34 - 36 - 38 - 40 - 42 - 44 - 46 - 48

🛒 8 📦 1

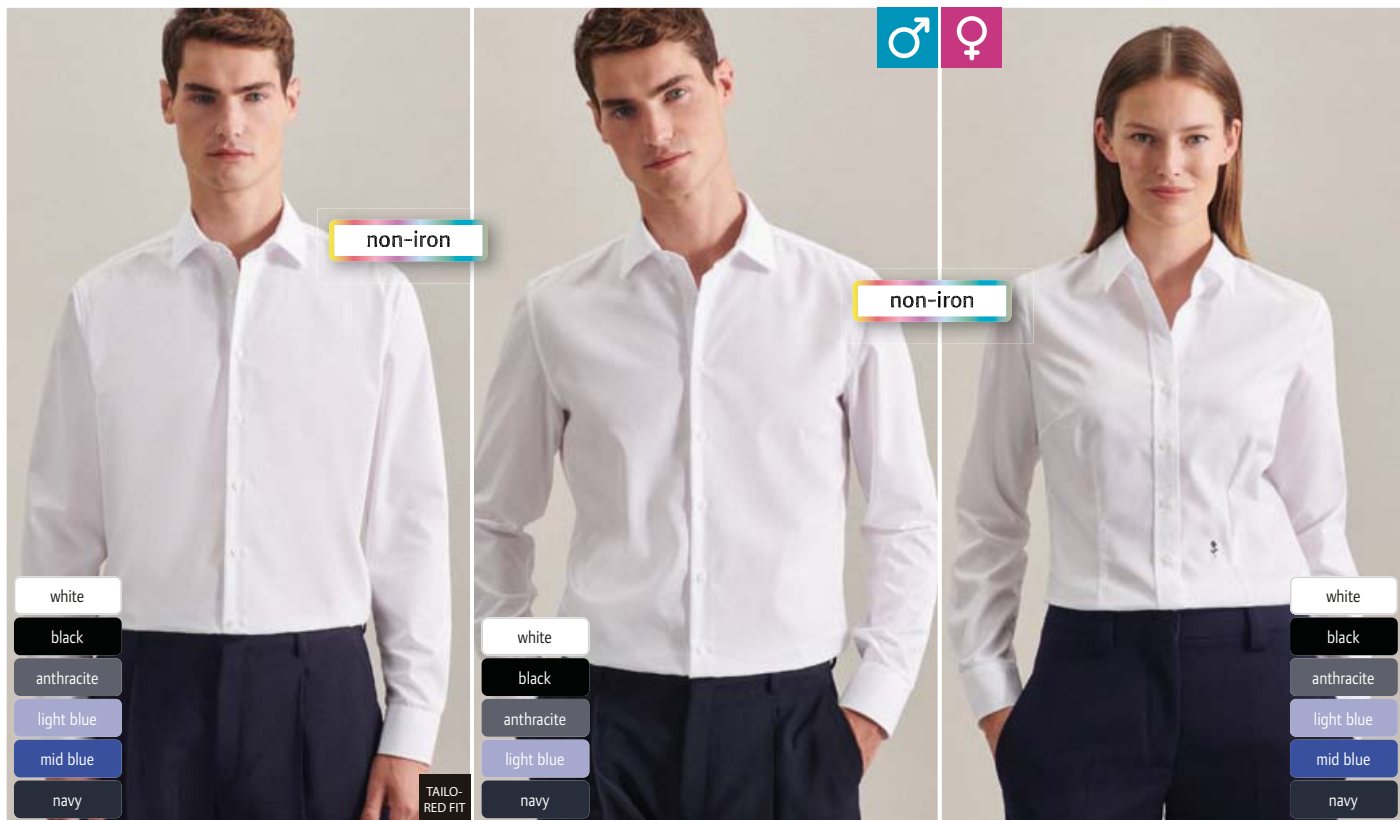

non-iron



non-iron

- white
- black
- anthracite
- light blue
- mid blue
- navy

TAILORED FIT

- white
- black
- anthracite
- light blue
- navy

- white
- black
- anthracite
- light blue
- mid blue
- navy

BEST SELLER 4 78.1000 | Seidensticker **Shirt Shaped LSL**
Shirt long-sleeve

120g/m², 100% cotton, white/black/navy: poplin, anthracite/light blue/mid blue: Fil-à-Fil

Tailored fit, Kent collar, cuffs adjustable with 2 buttons, non-iron, 40° washable, suitable for tumble drying

37 - 38 - 39 - 40 - 41 - 42 - 43 - 44 - 45 - 46

🛒 8 📦 1

BEST SELLER 5 78.5198 | Seidensticker **Shirt Slim LSL**
Shirt long-sleeve

120g/m², 100% cotton, white/black/navy: poplin, anthracite/light blue: Fil-à-Fil

Slim fit cut, Kent collar, cuffs adjustable with 2 buttons, non-iron, 40° washable, suitable for tumble drying

36 - 37 - 38 - 39 - 40 - 41 - 42 - 43 - 44 - 45

🛒 8 📦 1

BEST SELLER 6 78.0613 | Seidensticker **Blouse Slim LSL**
Blouse long-sleeve

120g/m², 100% cotton, white/black/navy: poplin, anthracite/light blue/mid blue: Fil-à-Fil

Slim fit cut, Kent collar, 2-button cuff, darts on the front and back, non-iron, 40° washable

32 - 34 - 36 - 38 - 40 - 42 - 44 - 46 - 48

🛒 8 📦 1



- white
- black
- dark blue

- white
- black
- dark blue

1 25.7030 | SOL'S **Broadway**
Stretch Shirt short-sleeve

STRETCH TEAR AWAY TAILORED FIT

2 25.7020 | SOL'S **Excess**
Stretch Blouse short-sleeve

STRETCH TEAR AWAY TAILORED FIT

1 25.7030 | SOL'S **Broadway**
Stretch Shirt short-sleeve

140g/m², 97% cotton, 3% elastane
Tailored fit, half-open single-button spread collar, 7 button-placket tone-in-tone, TearAway label, easy care, 40° washable, suitable for tumble drying at low temperature, dry cleaning with any solvent except trichloroethylene
S - M - L - XL - XXL - 3XL - 4XL
👉 20 📦 1

2 25.7020 | SOL'S **Excess**
Stretch Blouse short-sleeve

140g/m², 97% cotton, 3% elastane
Tailored fit, collar with one button, 7 button-placket tone-in-tone, easy-care, TearAway label, 40° washable, suitable for tumble drying at low temperature, dry cleaning with any solvent except trichloroethylene
XS - S - M - L - XL - XXL
👉 20 📦 1



- white
- black
- bright sky
- dark blue

- white
- black
- bright sky
- dark blue

BEST SELLER 3 25.7000 | SOL'S **Brighton**
Stretch Shirt long-sleeve

STRETCH TEAR AWAY TAILORED FIT

BEST SELLER 4 25.7015 | SOL'S **Eden**
Stretch Blouse long-sleeve

STRETCH TEAR AWAY TAILORED FIT

3 25.7000 | SOL'S **Brighton**
Stretch Shirt long-sleeve

140g/m², 97% cotton, 3% elastane
Tailored fit, half-open single-button spread collar, 7 button-placket tone-in-tone, TearAway label, easy care, 40° washable, dry cleaning with any solvent except trichloroethylene
S - M - L - XL - XXL - 3XL - 4XL
👉 20 📦 1

4 25.7015 | SOL'S **Eden**
Stretch Blouse long-sleeve

140g/m², 97% cotton, 3% elastane
Tailored fit, collar with one button, 7 button-placket tone-in-tone, Tear-Away label, easy care, 40° washable, not suitable for tumble drying, dry cleaning with any solvent except trichloroethylene
XS - S - M - L - XL - XXL
👉 20 📦 1

1 18.4030 | Tee Jays TJ 4030

Active Stretch Shirt long-sleeve
 175g/m², 91% preshrunk cotton, 9% elastane, single jersey
 Lightly tailored fit, wide spread collar, rounded hem, back yoke, pleasant elastic quality, soft 4-way stretch fabric, moisture regulating and quick drying, 40° washable, easy care, not suitable for tumble drying

S - M - L - XL - XXL - 3XL

👉 10 📦 1



- white
- black
- light blue

2 18.4031 | Tee Jays TJ 4031

Active Stretch Blouse long-sleeve
 175g/m², 91% preshrunk cotton, 9% elastane, single jersey

Tailored fit, wide spread collar, rounded hem, back yoke, pleasant elastic quality, soft 4-way stretch fabric, moisture regulating and quick drying, 40° washable, easy care, not suitable for tumble drying

S - M - L - XL - XXL - 3XL

👉 10 📦 1



- white
- black
- light blue

1 18.4030 | Tee Jays TJ 4030
 Active Stretch Shirt long-sleeve

2 18.4031 | Tee Jays TJ 4031
 Active Stretch Blouse long-sleeve



3 18.4002 | Tee Jays TJ 4002

Denim Twill Shirt long-sleeve

166g/m², 100% cotton-twill, bleached, garment washed
 Tailored fit, curved collar and cuffs, button down collar, rounded hem, back yoke with box pleat, inside hanging loop

S - M - L - XL - XXL - 3XL - 4XL

👉 10 📦 1



- indigo blue

4 18.4003 | Tee Jays TJ 4003

Denim Twill Blouse long-sleeve

166g/m², 100% cotton-twill, bleached, garment washed
 Tailored fit, curved collar and cuffs, button down collar, rounded hem, back yoke with box pleat, inside hanging loop

XS - S - M - L - XL - XXL - 3XL

👉 10 📦 1



- indigo blue

3 18.4002 | Tee Jays TJ 4002
 Denim Twill Shirt long-sleeve

4 18.4003 | Tee Jays TJ 4003
 Denim Twill Blouse long-sleeve

5 18.6001 | Tee Jays TJ 6001

Men's V-Neck Pullover

14 gauge, 50% polyacrylic, 50% merino wool

Tailored fit, classic V-neck knitted pullover in stable Merino-mix, rib knit on neck, cuffs and hem, form knitted, italian blend yarn, 40° washable in wool program

S - M - L - XL - XXL - 3XL

👉 20 📦 1



Merino Wool

- black
- grey melange
- navy

6 18.6010 | Tee Jays TJ 6010

Men's 1/4 zip Pullover

14 gauge, 50% polyacrylic, 50% merino wool

Classic knitted pullover in stable Merino-mix, tailored fit, ribbed cuffs on sleeves and hem, stand-up collar with 1/4 SBS zip, form knitted, italian blend yarn, 40° washable in wool program

S - M - L - XL - XXL - 3XL

👉 20 📦 1

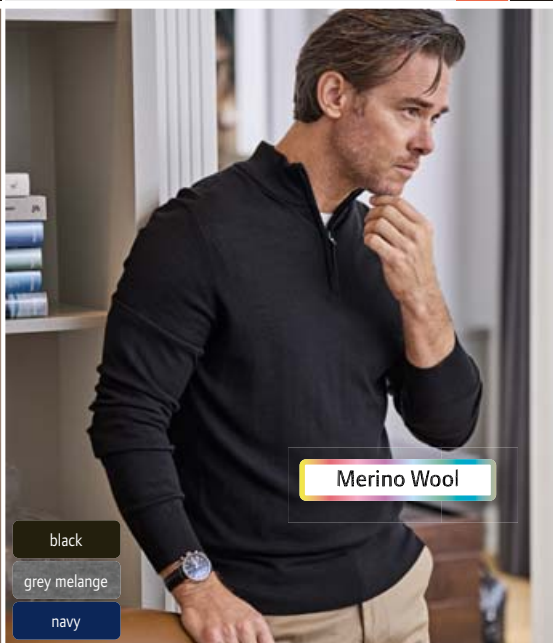

Merino Wool

- black
- grey melange
- navy

5 18.6001 | Tee Jays TJ 6001
 Men's V-Neck Pullover

6 18.6010 | Tee Jays TJ 6010
 Men's 1/4 zip Pullover

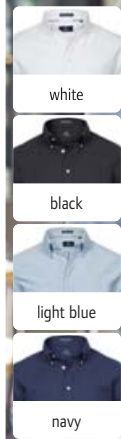

1 18.4000 | Tee Jays **TJ 4000**
Oxford Shirt Perfect long-sleeve

STRETCH OXFORD TAILORED FIT



2 18.4001 | Tee Jays **TJ 4001**
Oxford Blouse Perfect long-sleeve

STRETCH OXFORD TAILORED FIT

1 18.4000 | Tee Jays **TJ 4000**
Oxford Shirt Perfect long-sleeve

166g/m², 96% pre-laundered cotton, 4% elastane
Tailored fit, curved collar and cuffs, button down collar, rounded hem, back yoke with box pleat, inside hanging loop
S - M - L - XL - XXL - 3XL - 4XL
👉 10 📦 1

2 18.4001 | Tee Jays **TJ 4001**
Oxford Blouse Perfect long-sleeve

166g/m², 96% pre-laundered cotton, 4% elastane
Tailored fit, curved collar and cuffs, button down collar, rounded hem, back yoke with box pleat, inside hanging loop
XS - S - M - L - XL - XXL - 3XL
👉 10 📦 1

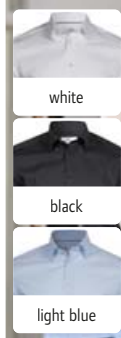
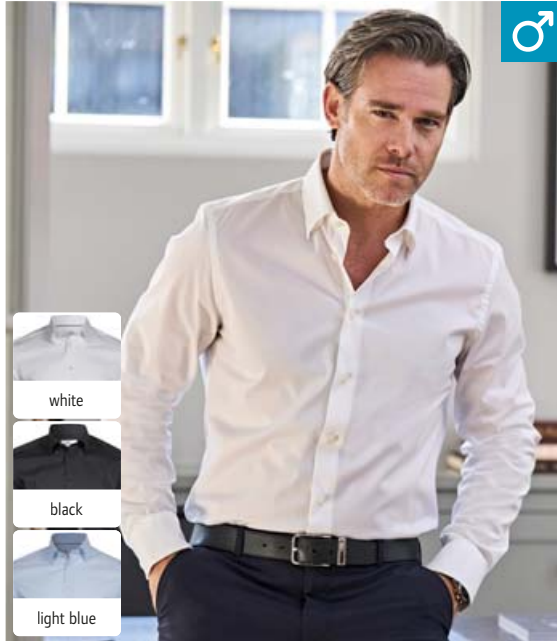

3 18.4024 | Tee Jays **TJ 4024**
Luxury Stretch Shirt long-sleeve

STRETCH POPLIN COTTON TAILORED FIT

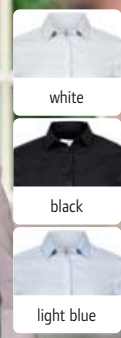
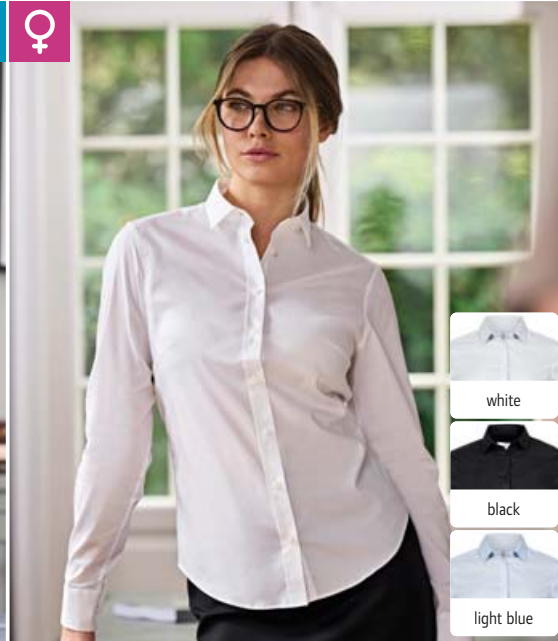

4 18.4025 | Tee Jays **TJ 4025**
Luxury Stretch Blouse long-sleeve

STRETCH POPLIN COTTON TAILORED FIT

3 18.4024 | Tee Jays **TJ 4024**
Luxury Stretch Shirt long-sleeve

113g/m², 96% cotton, 4% elastane
Tailored fit, button under collar, rounded hem, darts on the back, back yoke, easy care, easy iron
S - M - L - XL - XXL - 3XL
👉 10 📦 1

4 18.4025 | Tee Jays **TJ 4025**
Luxury Stretch Blouse long-sleeve

113g/m², 96% cotton, 4% elastane
Tailored fit, curved collar and cuffs, rounded hem, darts on the back, back yoke with 2 side pleats, easy care, easy iron
XS - S - M - L - XL - XXL - 3XL
👉 10 📦 1

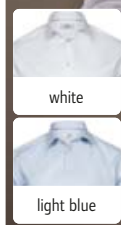

5 18.4020 | Tee Jays **TJ 4020**
Luxury Twill Shirt long-sleeve

TWILL CLASSIC FIT



6 18.4021 | Tee Jays **TJ 4021**
Luxury Twill Slim Fit Shirt long-sleeve

TWILL TAILORED FIT

5 18.4020 | Tee Jays **TJ 4020**
Luxury Twill Shirt long-sleeve

133g/m², 100% cotton-twill, yarn-dyed
Classic cut, curved collar and cuffs, removable plastic tab inserts, moderate cut-away collar, rounded hem, darts on the back, back yoke, easy care, easy iron
S - M - L - XL - XXL - 3XL - 4XL
👉 10 📦 1

6 18.4021 | Tee Jays **TJ 4021**
Luxury Twill Slim Fit Shirt long-sleeve

133g/m², 100% cotton-twill, yarn-dyed
Tailored fit, curved collar and cuffs, removable plastic tab inserts, moderate cut-away collar, rounded hem, darts on the back, back yoke, easy care, easy iron
S - M - L - XL - XXL
👉 10 📦 1

1 18.6000 | Tee Jays TJ 6000

Men's Pullover

14 gauge, 50% polyacrylic, 50% merino wool

Classic knitted pullover in stable Merino-mix, tailored fit, rib knit on neck, cuffs and hem, form knitted, italian blend yarn, 40° washable in wool program

S - M - L - XL - XXL - 3XL

👉 20 📦 1



Merino Wool



2 18.6006 | Tee Jays TJ 6006

Ladies' Pullover

14 gauge, 50% polyacrylic, 50% merino wool

Classic knitted pullover in stable Merino-mix, tailored fit, rib knit on neck, cuffs and hem, form knitted, italian blend yarn, 40° washable in wool program

S - M - L - XL - XXL

👉 20 📦 1

1 18.6000 | Tee Jays TJ 6000
Men's Pullover

2 18.6006 | Tee Jays TJ 6006
Ladies' Pullover

3 11.710M | Russell 710M

V-Neck Knitted Pullover

275g/m², 50% cotton, 50% polyacrylic CottonBlend™

Binding at cuffs and on waistband for excellent stretchability and shape retention, ribbed trim with elastane, easy-care, 40° washable, suitable for tumble drying

XXS - XS - S - M - L - XL - XXL - 3XL - 4XL

👉 12 📦 1

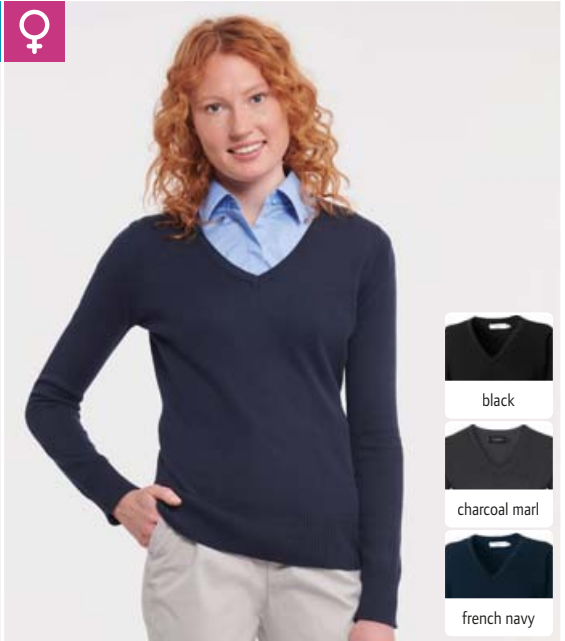
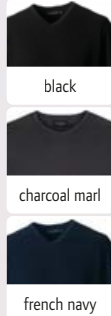

4 11.710F | Russell 710F

Ladies' V-Neck Knitted Pullover

275g/m², 50% cotton, 50% polyacrylic CottonBlend™

Cuffs and hem with elastane for high shape retention, easy-care, quick drying, 40° washable, suitable for tumble drying

XXS - XS - S - M - L - XL - XXL - 3XL - 4XL

👉 12 📦 1

BEST SELLER 3 11.710M | Russell 710M
V-Neck Knitted Pullover

BEST SELLER 4 11.710F | Russell 710F
Ladies' V-Neck Knitted Pullover

5 11.715F | Russell 715F

Ladies' V-Neck Knitted Jacket

275g/m², 50% cotton, 50% polyacrylic CottonBlend™

Cuffs and hem with elastane for high shape retention, buttons tone-in-tone, replacement buttons, easy-care, quick drying, 40° washable, suitable for tumble drying

XXS - XS - S - M - L - XL - XXL - 3XL - 4XL

👉 12 📦 1



5 11.715F | Russell 715F
Ladies' V-Neck Knitted Jacket

6 11.716M | Russell 716M

V-Neck sleeveless Pullover

275g/m², 50% cotton, 50% polyacrylic CottonBlend™

Hem and cuffs with elastane for high shape retention, easy-care, quick drying, 40° washable, suitable for tumble drying

XXS - XS - S - M - L - XL - XXL - 3XL - 4XL

👉 12 📦 1



6 11.716M | Russell 716M
V-Neck sleeveless Pullover



1 02.0657 | Daiber **JN 657**
Men's V-Neck Pullover sleeveless

2 02.0656 | Daiber **JN 656**
Ladies' V-Neck Pullover sleeveless



BEST SELLER 3 02.0659 | Daiber **JN 659**
Men's V-Neck Pullover



BEST SELLER 4 02.0658 | Daiber **JN 658**
Ladies' V-Neck Pullover



5 02.0661 | Daiber **JN 661**
Men's V-Neck Knitted Jacket

6 02.0660 | Daiber **JN 660**
Ladies' V-Neck Knitted Jacket



black

1 02.0657 | Daiber **JN 657**
Men's V-Neck Pullover sleeveless
260g/m², 100% cotton
V-neck, light knit quality, 30° washable, gentle wash, machine washable, not suitable for tumble drying
S - M - L - XL - XXL - 3XL
☎ 30 ☐ 1



anthracite melange



grey heather

2 02.0656 | Daiber **JN 656**
Ladies' V-Neck Pullover sleeveless
260g/m², 100% cotton
Lightly tailored fit, V-neck, light knit quality, 30° washable, gentle wash, machine washable, not suitable for tumble drying
XS - S - M - L - XL - XXL
☎ 30 ☐ 1



forest green



camel

3 02.0659 | Daiber **JN 659**
Men's V-Neck Pullover
260g/m², 100% cotton
V-neck, light knit quality, 30° washable, gentle wash, machine washable, not suitable for tumble drying
S - M - L - XL - XXL - 3XL
☎ 30 ☐ 1



red

4 02.0658 | Daiber **JN 658**
Ladies' V-Neck Pullover
260g/m², 100% cotton
Tailored fit, V-neck, light knit quality, 30° washable, gentle wash, machine washable, not suitable for tumble drying
XS - S - M - L - XL - XXL
☎ 30 ☐ 1



bordeaux



glacier blue

5 02.0661 | Daiber **JN 661**
Men's V-Neck Knitted Jacket
260g/m², 100% cotton
V-neck, light knit quality, 30° washable, gentle wash, machine washable, not suitable for tumble drying
S - M - L - XL - XXL - 3XL
☎ 30 ☐ 1



royal



navy

6 02.0660 | Daiber **JN 660**
Ladies' V-Neck Knitted Jacket
260g/m², 100% cotton
Tailored fit, V-neck, light knit quality, 30° washable, gentle wash, machine washable, not suitable for tumble drying
XS - S - M - L - XL - XXL
☎ 30 ☐ 1

KARIBAN
PREMIUM

Supima cotton

1 20.0900 | Kariban Premium
PK 900

Men's Supima® Knitted Pullover

12 gauge, 210g/m², 100%
Supima® cotton

1x1 ribbed cuffs at neck, sleeves
and hem, form knitted, durable,
smooth fabric, vegan, neutral size
label

S - M - L - XL - XXL - 3XL - 4XL
☞ 20 ☞ 5

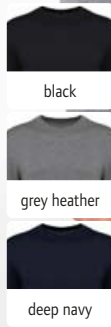

1 20.0900 | Kariban Premium **PK 900**
Men's Supima® Knitted Pullover

2 43.0352 | Kustom Kit
KK 352

Men's Knitted Pullover

12 gauge, 50% acrylic, 50% cotton

Classic cut, 1x1 ribbed knit V-neck,
1x1 ribbed cuffs on sleeves and
hem, 40° washable, machine wash-
able, not suitable for tumble drying

XXS - XS - S - M - L - XL - XXL
- 3XL
☞ 25 ☞ 1



2 43.0352 | Kustom Kit **KK 352**
Men's Knitted Pullover

KARIBAN

3 20.K965 | Kariban **K 965**

Men's V-Neck Pullover

290g/m², 50% cotton, 50%
polyacrylic

Tailored fit, 2-layer V-neck ribbed
knit, necktape, 40° washable, do
not iron, not suitable for tumble
drying, do not dry clean

S - M - L - XL - XXL - 3XL - 4XL
☞ 10 ☞ 1



3 20.K965 | Kariban **K 965**
Men's V-Neck Pullover



4 20.K969 | Kariban **K 969**

Men's V-Neck Pullover sleeveless

290g/m², 50% cotton, 50%
polyacrylic

Tailored fit, necktape, ribbed hem
cuff, 2-layer ribbed cuffs at V-neck
and sleeves, 40° washable, not
suitable for tumble drying, do not
dry clean

S - M - L - XL - XXL - 3XL - 4XL
☞ 10 ☞ 1



4 20.K969 | Kariban **K 969**
Men's V-Neck Pullover sleeveless

KUSTOM KIT

KUSTOM KIT • KARIBAN PREMIUM

Business • KNITWEAR

Workwear

Baby, Towels &
Underwear

Caps &
Headwear

Accessories



SUSTAINABLE PRODUCT

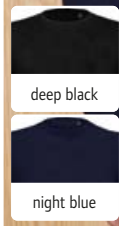

NEOBLU
PEOPLE IN MOTION

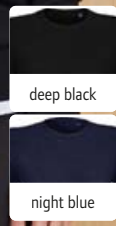

SUSTAINABLE PRODUCT

Polo Sweater

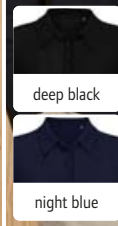

1 24.4037 | NEOBLU **Stuart Men**
Men's Pullover

NEUTRAL LABEL TEAR AWAY

14 gauge, 50% recycled polyester, 50% merino wool
Round neckline with 1x1 rib knit, 1x1 ribbed cuffs on sleeves and hem, TearAway label, neutral size label, 30° washable, not suitable for tumble drying
S - M - L - XL - XXL - 3XL - 4XL
👉 20 📦 1

2 24.3985 | NEOBLU **Stuart Women**
Ladies' Pullover

NEUTRAL LABEL TEAR AWAY

14 gauge, 50% recycled polyester, 50% merino wool
Round neckline with 1x1 rib knit, 1x1 ribbed cuffs on sleeves and hem, TearAway label, neutral size label, 30° washable, not suitable for tumble drying
S - M - L - XL - XXL - 3XL
👉 20 📦 1

3 24.3986 | NEOBLU **Stefan**
Men's Polo Sweater

NEUTRAL LABEL TEAR AWAY

14 gauge, 50% recycled polyester, 50% merino wool
Knitted polo collar, 4 button-placket tone-in-tone, ribbed cuffs on sleeves and hem, 1 spare button, TearAway label, neutral size label, 30° washable, not suitable for tumble drying
S - M - L - XL - XXL - 3XL - 4XL
👉 20 📦 1



SUSTAINABLE PRODUCT

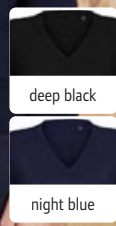
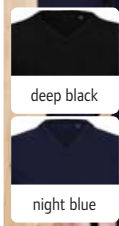

PREMIER®

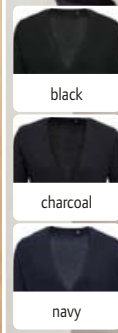

4 24.3987 | NEOBLU **Sullivan Men**
Men's V-Neck Pullover

NEUTRAL LABEL TEAR AWAY

14 gauge, 50% recycled polyester, 50% merino wool
V-neck, ribbed cuffs on collar, sleeves and hem, TearAway label, neutral size label, 30° washable, not suitable for tumble drying
S - M - L - XL - XXL - 3XL - 4XL
👉 20 📦 1

5 24.3988 | NEOBLU **Sullivan Women**
Ladies' V-Neck Pullover

NEUTRAL LABEL TEAR AWAY

14 gauge, 50% recycled polyester, 50% merino wool
V-neck, ribbed cuffs on collar, sleeves and hem, TearAway label, neutral size label, 30° washable, not suitable for tumble drying
S - M - L - XL - XXL - 3XL
👉 20 📦 1

6 39.0698 | Premier **PR 698**
Ladies' Knitted Cardigan long

55% cotton, 45% acrylic
Ribbed edging on neck, cuffs and hem, 7 buttons, 2 patch pockets, easy care, 40° washable, suitable for tumble drying at low temperature
8_XS - 10_S - 12_M - 14_L - 16_XL - 18_XXL - 20_3XL - 22_4XL - 24_5XL
👉 12 📦 3

1 20.6130 | Kariban K 6130

Men's Suit Jacket

200g/m², 100% polyester Taffeta® lining, 64% polyester, 34% viscose, 2% elastane

Jacket with 2 buttons, 4-button cuff, 2 inside pockets with button, 2 side pockets with pipings and flap, 1 mobile phone pocket, 1 chest pocket, 2 slits on the back, decoration access on the left side, dry cleaning, do not wash, not suitable for tumble drying

46 - 48 - 50 - 52 - 54 - 56 - 58 - 60 - 62 - 64

👉 5 📦 1

2 20.6131 | Kariban K 6131

Ladies' Suit Jacket

200g/m², 100% polyester Taffeta® lining, 64% polyester, 34% viscose, 2% elastane

3-button cuff, 2 front pockets with piping, 2 inside pockets with button, 1 slit on the back, french sizes: please have a look at our size table, 40° washable, not suitable for tumble drying

36 - 38 - 40 - 42 - 44 - 46

👉 5 📦 1



1 20.6130 | Kariban K 6130
Men's Suit Jacket

STRETCH

ZIP FOR DECORATION

2 20.6131 | Kariban K 6131
Ladies' Suit Jacket

STRETCH

3 20.K501 | Kariban K 501

Men's Vest

220g/m², 64% polyester, 34% viscose, 2% elastane, lining: 100% polyester Taffeta®

Tailored fit, closure with 5 buttons, 2 small welt pockets, side slits, lined back, adjustable strap on the back with metal buckle, 30° washable, not suitable for tumble drying

46 - 48 - 50 - 52 - 54 - 56 - 58 - 60 - 62 - 64

👉 20 📦 1

4 20.K502 | Kariban K 502

Ladies' Vest

220g/m², 64% polyester, 34% viscose, 2% elastane, lining: 100% polyester Taffeta®

Tailored fit, closure with 4 buttons, 2 small welt pockets, side slits, lined back, adjustable strap on the back with metal buckle, french sizes: please have a look at our size table, 30° washable, not suitable for tumble drying

34 - 36 - 38 - 40 - 42 - 44 - 46

👉 20 📦 1



3 20.K501 | Kariban K 501
Men's Vest

STRETCH

4 20.K502 | Kariban K 502
Ladies' Vest

STRETCH

5 20.6132 | Kariban K 6132

Men's Blazer

250g/m², night navy heather: 80% polyester, 18% cotton, 2% elastane, light grey heather: 74% polyester, 24% viscose, 2% elastane, lining: 100% polycotton, sleeve lining: 100% polyester Taffeta®

Cuffs with 4 buttons including one with a contrasting buttonhole, with 2 buttons, 2 inside pockets with button, 2 side pockets with pipings and flap, 1 mobile phone pocket, 1 chest pocket, 2 slits on the back, contrasting inner side, decoration access on the left side, dry cleaning, do not wash, not suitable for tumble drying

46 - 48 - 50 - 52 - 54 - 56 - 58 - 60 - 62 - 64

👉 10 📦 1

6 20.6133 | Kariban K 6133

Ladies' Blazer

250g/m², night navy heather: 80% polyester, 17% cotton, 3% elastane, light grey heather: 72% polyester, 25% viscose, 3% elastane, lining: 100% polycotton, sleeve lining: 100% polyester Taffeta®

Cuffs with 3 buttons including one with a contrasting buttonhole, with 1 button, 2 front pockets with piping, 1 inner pocket with button, 1 slit on the back, contrasting inner side, 40° washable, not suitable for tumble drying

34 - 36 - 38 - 40 - 42 - 44 - 46

👉 10 📦 1



5 20.6132 | Kariban K 6132
Men's Blazer

STRETCH

ZIP FOR DECORATION

6 20.6133 | Kariban K 6133
Ladies' Blazer

STRETCH

KARIBAN



black



black

1 20.6020 | Kariban Premium **PK 6020**
Men's Coat

2 20.6021 | Kariban Premium **PK 6021**
Ladies' Coat

1 20.6020 | Kariban Premium **PK 6020**

Men's Coat
510g/m², 80% polyester, 20% wool twill, inner lining: 100% polyester twill

Straight cut, removable collar, felt collar underside, shoulder pads, 3 button fastening, metal zip, 2 side pockets with pipings and flap, mobile phone pocket inside, breast pocket with piping, 3 inner pockets with piping in contrasting color, 2 inner chest pockets (1 with zipper), slit on the back, horn-look buttons, hanging loop

46 - 48 - 50 - 52 - 54 - 56 - 58 - 60

👕 5 🗨 1

2 20.6021 | Kariban Premium **PK 6021**

Ladies' Coat
510g/m², 80% polyester, 20% wool twill

Loose fit, dropped shoulders, 2 button fastening, 2 side pockets with piping, 1 inner pocket with piping, horn-look buttons

34 - 36 - 38 - 40 - 42 - 44 - 46

👗 5 🗨 1



black



anthracite heather



navy



black



anthracite heather



navy

3 20.K730 | Kariban **K 730**
Men's Suit Trousers

4 20.K731 | Kariban **K 731**
Ladies' Suit Trousers

3 20.K730 | Kariban **K 730**

Men's Suit Trousers
220g/m², 64% polyester, 34% viscose, 2% elastane

Waistband with belt loops, slim leg, unhemmed trouser legs so that they can be tailored to fit, zip with concealed hook and button, 2 italian front pockets and 2 back pockets with piping, semi lined front, french sizes: please have a look at our size table, 40° washable, dry cleaning, not suitable for tumble drying

36 - 38 - 40 - 42 - 44 - 46 - 48 - 50 - 52 - 54

👖 20 🗨 1

4 20.K731 | Kariban **K 731**

Ladies' Suit Trousers
220g/m², 64% polyester, 34% viscose, 2% elastane

Slim fit, elastic hem on the backside for optimal comfort, trouser legs with invisible hems, zip with concealed hook and button, 2 italian front pockets and 2 back pockets with piping, 40° washable, dry cleaning, not suitable for tumble drying, inside leg: 30 Inches (78cm)

XS - S - M - L - XL - XXL

👖 20 🗨 1

KARIBAN

① 24.3164 | NEOBLU Marius Men

Men's Suit Jacket

204g/m², 66% polyester, 34% viscose, twill, lining: 100% polyester Taffeta®

Reverse collar, 2 buttons, 2 side pockets with pipings and flap, breast pocket with piping, 1 slit on the back, decoration access, TearAway label, neutral size label, french sizes: please have a look at our size table, dry cleaning, size 66 Art.No. 24.164X

46 - 48 - 50 - 52 - 54 - 56 - 58 - 60 - 62 - 64 - 66

👉 10 📄 1

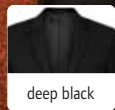

① 24.3164 | NEOBLU Marius Men
Men's Suit Jacket



deep black



anthracite melange



night blue



② 24.3165 | NEOBLU Marius Women
Ladies' Suit Jacket

③ 24.3169 | NEOBLU Marcel Men

Men's Piqué Blazer

210g/m², 67% polyester, 33% cotton, piqué, lining: 100% polyester Taffeta®

Reverse collar, 2 buttons, breast pocket with piping, 2 flap pockets, 1 slit on the back, half lining, TearAway label, neutral size label, french sizes: please have a look at our size table, 30° washable, not suitable for tumble drying

46 - 48 - 50 - 52 - 54 - 56 - 58 - 60

👉 10 📄 1

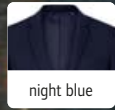
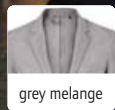

③ 24.3169 | NEOBLU Marcel Men
Men's Piqué Blazer

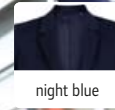

④ 24.3170 | NEOBLU Marcel Women
Ladies' Piqué Blazer

⑤ 24.3166 | NEOBLU Max Men

Men's Vest

204g/m², 66% polyester, 34% viscose, twill, lining fabric and back area: 100% polyester Taffeta®

5 buttons, 2 front pockets with piping, adjustable strap on the back with metal buckle, TearAway label, neutral size label, 30° washable, not suitable for tumble drying

46 - 48 - 50 - 52 - 54 - 56 - 58 - 60

👉 10 📄 1

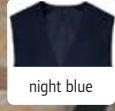
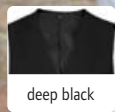

⑤ 24.3166 | NEOBLU Max Men
Men's Vest

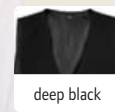

⑥ 24.3167 | NEOBLU Max Women
Ladies' Vest

⑥ 24.3167 | NEOBLU Max Women

Ladies' Vest

204g/m², 66% polyester, 34% viscose, twill, lining fabric and back area: 100% polyester Taffeta®

5 buttons, 2 front pockets with piping, adjustable strap on the back with metal buckle, TearAway label, neutral size label, 30° washable, not suitable for tumble drying

34 - 36 - 38 - 40 - 42 - 44 - 46

👉 10 📄 1

KARIBAN

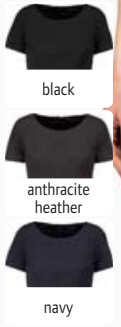

1 20.K500 | Kariban K 500
Dress short-sleeve STRETCH

220g/m², 64% polyester, 34% viscose, 2% elastane
 Classic tailored cut, slit and concealed zip at the back, stretch lining for extra comfort, french sizes: please have a look at our size table, 40° washable, not suitable for tumble drying
 FR (DE): 36 (34) – 38 (36) – 40 (38) – 42 (40) – 44 (42) – 46 (44)
 ☞ 20 ☐ 1



2 20.K732 | Kariban K 732
Pencil Skirt STRETCH

220g/m², 64% polyester, 34% viscose, 2% elastane
 Slit and concealed zip at the back, stretch lining for extra comfort, french sizes: please have a look at our size table, 40° washable, dry cleaning, gentle wash, not suitable for tumble drying
 FR (DE): 36 (34) – 38 (36) – 40 (38) – 42 (40) – 44 (42) – 46 (44)
 ☞ 20 ☐ 1



3 20.K742 | Kariban K 742
Jeans STRETCH

390g/m², 99% cotton denim, 1% elastane
 Belt loops, zip with 1 metal button, 2 back patch pockets, 2 front pockets and 1 ticket pocket, contrasting seams, french sizes: please have a look at our size table, 40° washable, suitable for tumble drying at low temperature, do not dry clean
 FR (DE): 38 (44) – 40 (46) – 42 (48) – 44 (50) – 46 (52) – 48 (54) – 50 (56) – 52 (58) – 54 (60)
 ☞ 20 ☐ 1

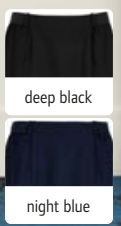

4 24.3168 | NEOBLU Constance
Pencil Skirt NEUTRAL LABEL TEAR AWAY

204g/m², 66% polyester, 34% viscose, twill, lining: 100% polyester Taffeta®
 Elastic hem with belt loops, slit and concealed zip at the back, TearAway label, neutral size label, french sizes: please have a look at our size table, knee length, 30° washable, not suitable for tumble drying
 34 (S) – 36 (S) – 38 (M) – 40 (M) – 42 (L) – 44 (L) – 46 (XL)
 ☞ 10 ☐ 1

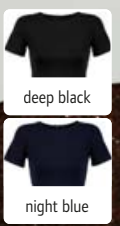

5 24.3171 | NEOBLU Camille
Dress short-sleeve NEUTRAL LABEL TEAR AWAY

280g/m², 74% polyester, 23% viscose, 3% elastane
 Concealed zip at the back, TearAway label, neutral size label, french sizes: please have a look at our size table, knee length, 30° washable, not suitable for tumble drying
 36 (S) – 38 (M) – 40 (M) – 42 (L) – 44 (L) – 46 (XL)
 ☞ 5 ☐ 1

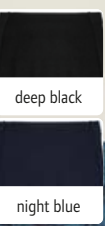

6 24.3795 | NEOBLU Chloe
Trapeze Skirt STRETCH NEUTRAL LABEL TEAR AWAY

280g, 74% polyester, 23% viscose, 3% elastane, heavy interlock fabric
 Concealed zip, TearAway label, neutral size label, french sizes: please have a look at our size table, knee length, 30° washable, not suitable for tumble drying
 34 (S) – 36 (S) – 38 (M) – 40 (M) – 42 (L) – 44 (L) – 46 (XL)
 ☞ 10 ☐ 1

NEOBLU
 PEOPLE IN MOTION

1 20.K740 | Kariban K 740

Men's Chino Pants

244g/m², 98% cotton-twill, 2% elastane, enzyme washed
Belt loops, zip and button, 2 italian side pockets with 1 coin pocket and 1 ticket pocket, 2 back pockets with piping and reinforced seams, specially treated to appear intentionally aged - colors may vary, french sizes: please have a look at our size table, 40° washable, suitable for tumble drying at low temperature, do not dry clean

FR (DE): 38 (44) - 40 (46) - 42 (48) - 44 (50) - 46 (52) - 48 (54) - 50 (56) - 52 (58) - 54 (60)

👉 20 📄 1



white



black



fine grey



camel



light khaki



beige



dark navy



1 20.K740 | Kariban K 740
Men's Chino Pants

STRETCH

BEST SELLER

2 20.K741 | Kariban K 741
Ladies' Chino Pants

STRETCH

KARIBAN

3 20.K745 | Kariban K 745

Men's Pants

140g/m², 100% cotton poplin
Drawstring on hem, zip and press stud, 2 italian side pockets with 1 coin pocket, 2 patch side pockets and 2 back pockets with press stud, french sizes: please have a look at our size table, 40° washable, not suitable for tumble drying

FR (DE): 38 (44) - 40 (46) - 42 (48) - 44 (50) - 46 (52) - 48 (54) - 50 (56) - 52 (58) - 54 (60)

👉 20 📄 1



light charcoal



light khaki



beige



3 20.K745 | Kariban K 745
Men's Pants

4 20.K746 | Kariban K 746
Ladies' Pants

5 20.K755 | Kariban K 755

Men's Bermuda Shorts

140g/m², 100% cotton poplin
Drawstring on hem, zip and press stud, 2 italian side pockets with 1 coin pocket, 2 patch side pockets and 2 back pockets with press stud, french sizes: please have a look at our size table, 40° washable, not suitable for tumble drying

FR (DE): 38 (44) - 40 (46) - 42 (48) - 44 (50) - 46 (52) - 48 (54) - 50 (56) - 52 (58) - 54 (60)

👉 25 📄 1



light charcoal



light khaki



beige



5 20.K755 | Kariban K 755
Men's Bermuda Shorts

6 20.K756 | Kariban K 756
Ladies' Bermuda Shorts

6 20.K756 | Kariban K 756

Ladies' Bermuda Shorts

140g/m², 100% cotton poplin
Drawstring on hem, zip and press stud, 2 italian side pockets with 1 coin pocket, 2 patch side pockets and 2 back pockets with press stud, french sizes: please have a look at our size table, 40° washable, not suitable for tumble drying

FR (DE): 34 (32) - 36 (34) - 38 (36) - 40 (38) - 42 (40) - 44 (42) - 46 (44) - 48 (46)

👉 25 📄 1

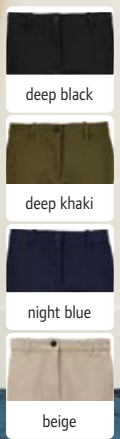
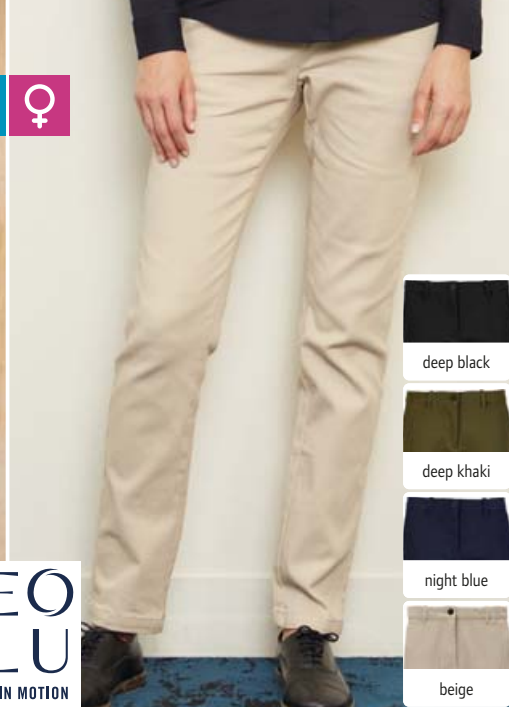
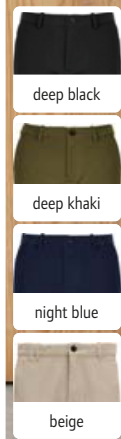
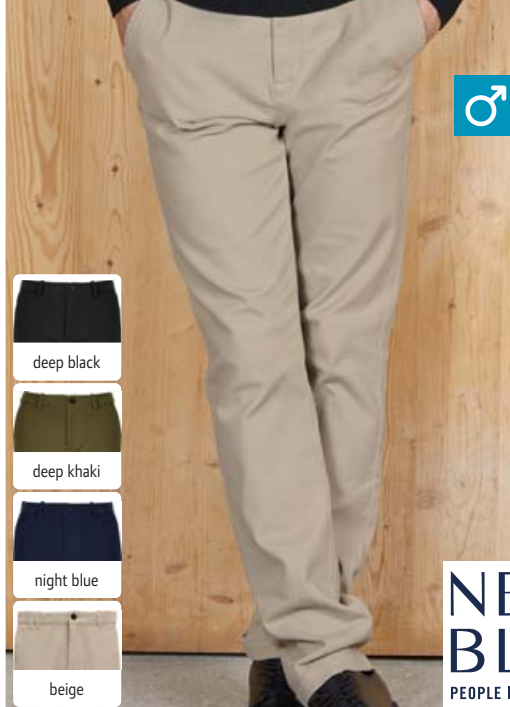

1 24.3178 | NEOBLU **Gustave Men**
Men's Chino Pants

2 24.3179 | NEOBLU **Gustave Women**
Ladies' Chino Pants

1 24.3178 | NEOBLU Gustave Men
Men's Chino Pants
335g/m², 98% cotton, 2% elastane, twill
Elastic hem with belt loops, zip and button, 2 back pockets with piping, front italian pockets, TearAway label, neutral size label, french sizes: please have a look at our size table, 30° washable, suitable for tumble drying at low temperature
38 (S) – 40 (M) – 42 (M) – 44 (L) – 46 (L) – 48 (XL) – 50 (XL) – 52 (XXL) – 54 (XXL) – 56 (3XL)
👖 10 📏 1

2 24.3179 | NEOBLU Gustave Women
Ladies' Chino Pants
335g/m², 98% cotton, 2% elastane, twill
Elastic hem with belt loops, zip and button, 2 back pockets with piping, front italian pockets, TearAway label, neutral size label, french sizes: please have a look at our size table, 30° washable, suitable for tumble drying at low temperature
36 (S) – 38 (M) – 40 (M) – 42 (L) – 44 (L) – 46 (XL) – 48 (XL)
👖 10 📏 1



3 24.3162 | NEOBLU **Gabin Men**
Men's Suit Trousers

4 24.3163 | NEOBLU **Gabin Women**
Ladies' Suit Trousers

3 24.3162 | NEOBLU Gabin Men
Men's Suit Trousers
204g/m², 66% polyester, 34% viscose, twill
Elastic hem with belt loops, 2 buttocks darts, zip and button, 2 back pockets with piping, front italian pockets, TearAway label, neutral size label, french sizes: please have a look at our size table, 30° washable, size 58 art.no. 24.162X
38 (S) – 40 (M) – 42 (M) – 44 (L) – 46 (L) – 48 (XL) – 50 (XL) – 52 (XXL) – 54 (XXL) – 56 (3XL) – 58 (3XL)
👖 10 📏 1

4 24.3163 | NEOBLU Gabin Women
Ladies' Suit Trousers
204g/m², 66% polyester, 34% viscose, twill
Elastic hem with belt loops, 2 buttocks darts, zip and button, 2 back pockets with piping, front italian pockets, TearAway label, neutral size label, french sizes: please have a look at our size table, 30° washable, not suitable for tumble drying
34 (S) – 36 (S) – 38 (M) – 40 (M) – 42 (L) – 44 (L) – 46 (XL)
👖 10 📏 1



5 24.3180 | NEOBLU **Gaspard Men**
Men's Jeans

6 24.3181 | NEOBLU **Gaspard Women**
Ladies' Jeans

5 24.3180 | NEOBLU Gaspard Men
Men's Jeans
339g/m², 93% cotton, 5% elastomultiester (Lycra® T400®-fibre), 2% elastane, denim
Straight cut, belt loops, zip and button, 2 front pockets and 1 ticket pocket, 2 back pockets, matt metal buttons and rivets, TearAway label, neutral size label, french sizes: please have a look at our size table, 40° washable
38 (S) – 40 (M) – 42 (M) – 44 (L) – 46 (L) – 48 (XL) – 50 (XL) – 52 (XXL) – 54 (XXL)
👖 10 📏 1

6 24.3181 | NEOBLU Gaspard Women
Ladies' Jeans
339g/m², 93% cotton, 5% elastomultiester fibre Lycra® T400, 2% elastane, denim
Slim fit, belt loops, zip and button, 2 front pockets and 1 ticket pocket, 2 back pockets, matt metal buttons and rivets, TearAway label, neutral size label, french sizes: please have a look at our size table, 40° washable
34 (S) – 36 (S) – 38 (M) – 40 (M) – 42 (L) – 44 (L) – 46 (XL)
👖 10 📏 1

24.3778 | NEOBLU Germain Men

Men's Suit Trousers

200g, 66% polyester, 34% viscose, micro-twill
Straight cut, elastic hem with cord, zip, 2 back pockets with piping, front italian pockets, Tear-Away label, neutral size label, french sizes: please have a look at our size table, 30° washable, not suitable for tumble drying

38 (S) - 40 (M) - 42 (M) - 44 (L) - 46 (L) - 48 (XL) - 50 (XL) - 52 (XXL) - 54 (XXL) - 56 (3XL)

👉10 📄1

24.3779 | NEOBLU Germain Women

Ladies' Suit Trousers

200g, 66% polyester, 34% viscose, micro-twill
Straight cut, elastic hem with cord, zip, 2 back pockets with piping, front italian pockets, Tear-Away label, neutral size label, french sizes: please have a look at our size table, 30° washable, not suitable for tumble drying

34 (S) - 36 (S) - 38 (M) - 40 (M) - 42 (L) - 44 (L) - 46 (XL)

👉10 📄1



24.3778 | NEOBLU Germain Men
Men's Suit Trousers

NEUTRAL LABEL TEAR AWAY

24.3779 | NEOBLU Germain Women
Ladies' Suit Trousers

NEUTRAL LABEL TEAR AWAY

25.1424 | SOL'S Jules Men

Men's Pants

240g/m², 98% cotton, 2% elastane
Slim fit, fixed waistband with belt loops, zip, 2 side slide-in pockets with piping, rear pocket with cover, comfortable due to elastane, Tear-Away label, french sizes: please have a look at our size table

38 (S) - 40 (M) - 42 (M) - 44 (L) - 46 (L) - 48 (XL) - 50 (XL) - 52 (XXL)

👉20 📄1

25.0142 | SOL'S Jules Women

Ladies' Pants 7/8

240g/m², 98% cotton, 2% elastane
Slim fit, fixed waistband with belt loops, zip, rear pocket with cover, comfortable due to elastane, Tear-Away label, french sizes: please have a look at our size table, 40° washable, not suitable for tumble drying, 7/8 length

34 (S) - 36 (S) - 38 (M) - 40 (M) - 42 (L) - 44 (L) - 46 (XL)

👉20 📄1



25.1424 | SOL'S Jules Men
Men's Pants

STRETCH TEAR AWAY

25.0142 | SOL'S Jules Women
Ladies' Pants 7/8

STRETCH TEAR AWAY

25.2917 | SOL'S Jared Men

Men's Satin Stretch Pants

228g/m², 98% cotton, 2% elastane
Close fit, belt loops, 2 back pockets with piping, front italian pockets, Tear-Away label, french sizes: please have a look at our size table, 30° washable, not suitable for tumble drying

38 (S) - 40 (M) - 42 (M) - 44 (L) - 46 (L) - 48 (XL) - 50 (XL) - 52 (XXL)

👉20 📄1

25.2918 | SOL'S Jared Women

Ladies' Satin Stretch Pants

228g/m², 98% cotton, 2% elastane
Close fit, belt loops, 2 back pockets with piping, front italian pockets, ticket pocket, Tear-Away label, french sizes: please have a look at our size table, 30° washable, not suitable for tumble drying

36 (S) - 38 (M) - 40 (M) - 42 (L) - 44 (L) - 46 (XL)

👉20 📄1



25.2917 | SOL'S Jared Men
Men's Satin Stretch Pants

STRETCH TEAR AWAY

25.2918 | SOL'S Jared Women
Ladies' Satin Stretch Pants

STRETCH TEAR AWAY



1 24.3200 | NEOBLU **Tommy**
Tie

120g/m², 100% polyester twill, lining: 100% 210T polyester
TearAway label, length: 150cm, width: 7cm, dry cleaning, do not wash
onesize
👉50 📦1



2 24.3201 | NEOBLU **Teddy**
Bow Tie

146g/m², 100% polyester satin
Can be fastened on easily by a hook closure, already tied, TearAway label, dry cleaning, do not wash, not suitable for tumble drying
onesize
👉200 📦1

NEOBLU
PEOPLE IN MOTION



3 24.3203 | NEOBLU **Teodor**
Tie

126g/m², 100% polyester, jacquard, lining: 100% polyester
TearAway label, length: 150cm, width: 7cm, dry cleaning, do not wash, not suitable for tumble drying
onesize
👉50 📦1



4 76.BTIE | Korntex **KXBTIE**
Bow Tie

100% polyester satin
Suitable for formal events, can be fastened on easily by a hook closure, already tied
onesize
👉200 📦50



5 76.TIE5 | Korntex **KXTIE5**
Slim Tie

100% polyester satin
Length: 156cm, width: 5cm
onesize
👉200 📦10



6 76.TIE8 | Korntex **KXTIE8**
Classic Tie

100% polyester satin
Length: 145cm, width: 8cm
onesize
👉200 📦10



7 76.KXHK | Korntex **KXHK**
Pocket Square

100% polyester satin
Addition to tie or bow tie, size: 21x21cm
onesize
👉200 📦50



white black grey silver champagne brown green lime green yellow gold orange red
dark red dark pink light pink pink dark violet violet pale violet light blue blue dark blue navy dark green



❶ 39.0740 | Premier **PR 740**
Ladies' Chiffon Scarf "Colours"

❷ 39.0750 | Premier **PR 750**
Satin Tie "Colours"

❸ 39.0730 | Premier **PR 730**
Ladies' Business Scarf



40g/m², 100% polyester chiffon
Lightweight ladies' scarf, matching tie art. 39.0750, length: 98cm, width: 16.5cm, 40° washable, not suitable for tumble drying
onesize
👉48 📦12

100% polyester satin, woven
Matching scarfs art. 39.0730 and 39.0740, size: 144x8.5cm, machine washable, 40° washable, not suitable for tumble drying
onesize
👉72 📦12

100% polyester, woven
Suitable for screen printing, matching tie art. 39.0750, size: 140x25cm, 40° washable, hand wash, not suitable for tumble drying
onesize
👉48 📦12



❹ 20.0802 | Kariban K-Up **KP 802**
Polyester Belt

❺ 76.KWWB | Korntex **KXWWB – Zürich**
Workwear Belt

❻ 24.3797 | NEOBLU **Charlie**
Mobile Phone Case with Card Holder

100% polyester
Metal buckle tone-in-tone, total length: 129cm, adjustable in length, width: 3.5cm, do not wash, not suitable for tumble drying, do not dry clean
onesize
👉60 📦10

100% polyester
Metal buckle closure with flap, can be shortened, length: 140cm
onesize
👉120 📦10

100% polyurethane, lining: 100% recycled polyester
Adjustable shoulder strap, zip, compartments for business cards, TearAway label, neutral size label, do not wash, do not iron, not suitable for tumble drying, Phone case: detachable strap, keyring, slot with a transparent window, size: 10x16cm
onesize
👉100 📦1



RECYCLED POLYESTER

NEUTRAL LABEL TEAR AWAY

daiber

Daiber | JN 1870...305





Workwear

SAFETY
323

SERVICE
334



with UV protection

SUSTAINABLE PRODUCT

BIO ORGANIC



black



carbon



olive



red



dark royal



navy

02.0890 | Daiber JN 890
Men's Workwear T-Shirt - Solid

COMBED

60°

02.0890 | Daiber JN 890
Men's Workwear T-Shirt - Solid
160g/m², 50% combed ringspun organic cotton, 50% polyester
Necktape, cuffs at the neck with elastane, contrasting piping at the front and at the back, UV protection 50+, 60° washable, suitable for tumble drying at low temperature
XS - S - M - L - XL - XXL - 3XL - 4XL - 5XL - 6XL
50 5



with UV protection

SUSTAINABLE PRODUCT

BIO ORGANIC



black



carbon



olive



red



dark royal



navy

02.0892 | Daiber JN 892
Men's piqué workwear polo "Solid"

COMBED

HEAVY

60°

02.0892 | Daiber JN 892
Men's piqué workwear polo "Solid"
200g/m², 50% combed ringspun organic cotton, 50% polyester
Knitted collar and cuffs, 3 button-placket with tone-in-tone buttons, contrasting piping at the front and at the back, UV protection 50+, 60° washable, suitable for tumble drying at low temperature
XS - S - M - L - XL - XXL - 3XL - 4XL - 5XL - 6XL
50 5

❶ 02.0883 | Daiber **JN 883**

Workwear Softshell Vest - Solid

320g/m², 100% polyester, inner lining: fleece
Wind and water repellent (2,000mm water column), breathable and permeable to water vapor (2,000g/m² in 24h), stand-up collar, elastic band on armholes, full-length lined zip with windshield and chin guard, YKK zips, concealed buttons and zips, side pockets and inner pocket with zip, breast pocket with loose pocket pouch for easy embroidery, various inside pockets, longer cut back, sturdy and durable softshell material, reflective elements (without protective function) on pockets, shoulder and back, 30° washable, do not iron, not suitable for tumble drying

XS - S - M - L - XL - XXL - 3XL - 4XL - 5XL - 6XL

👉 20 📄 1



Summer Softshell



Winter Softshell

ZIP FOR DECORATION MEMBRANE

❶ 02.0883 | Daiber **JN 883**
Workwear Softshell Vest - Solid



black navy

❷ 02.0885 | Daiber **JN 885**
Workwear Softshell Padded Vest - Solid



black dark royal

❷ 02.0885 | Daiber **JN 885**

Workwear Softshell Padded Vest - Solid

100% polyester, padding: 100% polyester, lining: 100% polyester
Wind and water repellent (2,000mm water column), breathable and permeable to water vapor (2,000g/m² in 24h), stand-up collar with soft fleece inside, full-length lined zip with windshield and chin guard, YKK zips, concealed buttons and zips, side pockets and inner pocket with zip, breast pocket with loose pocket pouch for easy embroidery, various inside pockets, longer cut back, decoration access at the back, sturdy and durable softshell material, reflective elements (without protective function) on pockets, shoulder and back, 30° washable, do not iron, not suitable for tumble drying

XS - S - M - L - XL - XXL - 3XL - 4XL - 5XL - 6XL

👉 20 📄 1



Light Softshell



Summer Softshell



Winter Softshell

WINTER ZIP FOR DECORATION MEMBRANE

❸ 02.0886 | Daiber **JN 886**
Workwear Softshell Padded Jacket - Solid



black carbon olive

❸ 02.0882 | Daiber **JN 882**

Workwear Softshell light Jacket - Solid



black carbon navy

250g/m², 100% polyester, inside: interlock
Wind and water repellent (2,000mm water column), breathable and permeable to water vapor (2,000g/m² in 24h), stand-up collar, ergonomically shaped sleeves, inside cuffs, full-length lined zip with windshield and chin guard, YKK zips, concealed buttons and zips, side pockets and inner pocket with zip, breast pocket with loose pocket pouch for easy embroidery, various inside pockets, longer cut back, reflective elements (without protective function) on pockets, sleeves, shoulder and back, 30° washable, do not iron, not suitable for tumble drying

XS - S - M - L - XL - XXL - 3XL - 4XL - 5XL - 6XL

👉 20 📄 1

❹ 02.0884 | Daiber **JN 884**

Workwear Softshell Jacket - Solid



black carbon navy

320g/m², 100% polyester, inner lining: fleece
Wind and water repellent (2,000mm water column), breathable and permeable to water vapor (2,000g/m² in 24h), stand-up collar, ergonomically shaped sleeves, inside cuffs, full-length lined zip with windshield and chin guard, YKK zips, concealed buttons and zips, side pockets and inner pocket with zip, breast pocket with loose pocket pouch for easy embroidery, various inside pockets, longer cut back, sturdy and durable softshell material, reflective elements (without protective function) on pockets, sleeves, shoulder and back, 30° washable, do not iron, not suitable for tumble drying

XS - S - M - L - XL - XXL - 3XL - 4XL - 5XL - 6XL

👉 20 📄 1

MEMBRANE



red dark royal navy

100% polyester, padding: 100% polyester, lining: 100% polyester
Wind and water repellent (2,000mm water column), breathable and permeable to water vapor (2,000g/m² in 24h), stand-up collar with soft fleece inside, detachable adjustable hood, ergonomically shaped sleeves, inside cuffs, full-length lined zip with windshield and chin guard, YKK zips, concealed buttons and zips, side pockets and inner pocket with zip, breast pocket with loose pocket pouch for easy embroidery, various inside pockets, longer cut back, decoration access at the back, sturdy and durable softshell material, reflective elements (without protective function) on pockets, sleeves, shoulder and back, 30° washable, do not iron, not suitable for tumble drying

XS - S - M - L - XL - XXL - 3XL - 4XL - 5XL - 6XL

👉 10 📄 1



BIO ORGANIC

SUSTAINABLE PRODUCT

RECYCLED POLYESTER

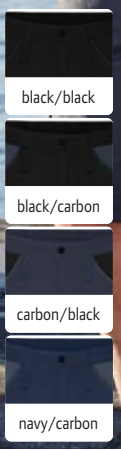

02.1811 | Daiber JN 1811
Workwear Stretch Bermuda Shorts "Slim Line"

STRETCH

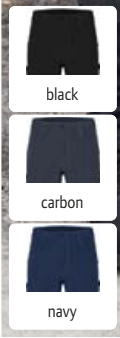

02.113M | Daiber JN 1813
Workwear 4-Way Stretch Pants "Slim Line"

STRETCH

02.1811 | Daiber JN 1811
Workwear Stretch Bermuda Shorts "Slim Line"

260g/m², outer fabric 1: 65% recycled polyester, 32% certified organic cotton, 3% elastane, outer fabric 2: 94% polyamide, 6% elastane, trimming: 100% polyamide

Waistband with belt loops, YKK zip, slide-in pockets, several tool pockets, pockets reinforced with Cordura®, ruler pocket, mobile phone pocket and pen pocket, 1 pocket with zip, tearproof 3-way stitched seam, elastic fabric inserts, 40° washable, not suitable for tumble drying

42 - 44 - 46 - 48 - 50 - 52 - 54 - 56
👉 20 📏 1

02.113M | Daiber JN 1813
Workwear 4-Way Stretch Pants "Slim Line"

205g/m², outer fabric: 73% polyamide, 17% cotton, 10% elastane, trimming: 80% polyamide, 15% polyester, 5% elastane

Slim fit, belt loops, YKK zips, slide-in pockets, several tool pockets, kneepad pockets reinforced with Cordura®, ruler pocket, 1 pocket with zip, pens pocket, tearproof 3-way stitched seam, durable, elastic 4-way stretch with a high elastane content for an optimal fit, 40° washable, available in 3 lengths, in the webshop: short 02.113S, medium 02.113M/02.113X, long 02.113L, size 62 Art.Nr. 02.113X

25 - 26 - 27 - 28 - 42 - 44 - 46 - 48 - 50 - 52 - 54 - 56 - 58 - 60 - 62 - 64 - 94 - 98 - 102 - 106 - 110
👉 20 📏 1

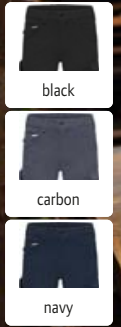

02.1858 | Daiber JN 1858
Workwear Pants "Slim Line"

STRETCH

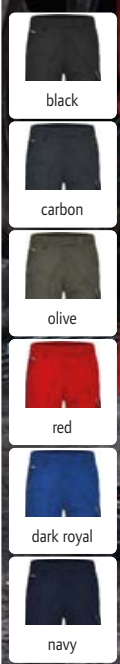

02.878M | Daiber JN 878
Workwear Pants - Solid

60°

02.1858 | Daiber JN 1858
Workwear Pants "Slim Line"

170g/m², 48% cotton, 36% elastomultiester fibre Lycra® T400, 16% polyamide

Durable, elastic, lighed mixed fabrics, slim fit, waistband with belt loops, YKK zips, slide-in pockets, several tool pockets, 2 pockets with zip, 2 back pockets, ruler pocket, pen holders, tearproof 3-way stitched seam, 40° washable, suitable for tumble drying at low temperature

42 - 44 - 46 - 48 - 50 - 52 - 54 - 56 - 58
👉 20 📏 1

02.878M | Daiber JN 878
Workwear Pants - Solid

260g/m², 65% polyester, 35% cotton
Elastic hem with belt loops, knee area reinforced with Cordura®, YKK zips, concealed buttons and zips, slide-in pockets, several tool pockets, 2 pockets with zip, ruler pocket and pen holders reinforced with Cordura®, mobile phone pocket, tearproof 3-way stitched seam, sturdy and durable blended fabric, reflective elements (without protective function) on pockets, front and back, 60° washable, suitable for tumble drying, available in 3 lengths, in the webshop: short 02.878S, medium 02.878M/02.878X, long 02.878L, size 62 Art.Nr. 02.878X

25 - 26 - 27 - 28 - 42 - 44 - 46 - 48 - 50 - 52 - 54 - 56 - 58 - 60 - 62 - 64 - 66 - 68 - 94 - 98 - 102 - 106 - 110
👉 20 📏 1



1 02.0894 | Daiber **JN 894**
Men's Workwear Sweat Jacket - Solid

290g/m², 70% combed ringspun cotton, 30% polyester
Stand-up collar, ribbed cuffs on sleeve, and borders with elastane, YKK zips, 2 side pockets with concealed zip, contrasting piping at the front and at the back, brushed inside, 60° washable, suitable for tumble drying at low temperature
XS - S - M - L - XL - XXL - 3XL - 4XL - 5XL - 6XL
👖 30 📦 5



2 02.0898 | Daiber **JN 898**
Men's Workwear Knitted Fleece Jacket - Solid

280g/m², 100% polyester
Stand-up collar, rolled edges, full-length lined zip with chin guard, YKK zips, 2 side pockets with concealed zip, 2 inside pockets, melange look, brushed inside, reflective elements (without protective function) on zip, shoulder and back, 30° washable, gentle wash, not suitable for tumble drying
XS - S - M - L - XL - XXL - 3XL - 4XL - 5XL - 6XL
👖 30 📦 1



3 02.0895 | Daiber **JN 895**
Workwear Sweater 1/4 Zip - Solid

290g/m², 70% combed ringspun cotton, 30% polyester
Stand-up collar, ribbed cuffs on sleeve, and borders with elastane, YKK zip, contrasting piping at the front and at the back, brushed inside, 60° washable, suitable for tumble drying at low temperature
XS - S - M - L - XL - XXL - 3XL - 4XL - 5XL - 6XL
👖 30 📦 5



4 02.0810 | Daiber **JN 810**
Workwear Jacket with detachable Sleeves

Outside: 100% Oxford polyester, middle layer: 100% polyester, inside: 100% polyamide
Water repellent (600mm water column), inside of collar made of fleece, detachable sleeves with zip, knitted cuffs on sleeves and hem, 2 large breast pockets, mobile phone pocket and pen pocket on the right breast pocket, sleeve pocket with zip, 2 spacious inside pockets, decoration access on the back and left chest, wind- and dirt repellent, reflective piping (without protective function) on the sleeves at front and at back, 30° washable, gentle wash, not suitable for tumble drying
S - M - L - XL - XXL - 3XL - 4XL
👖 10 📦 1

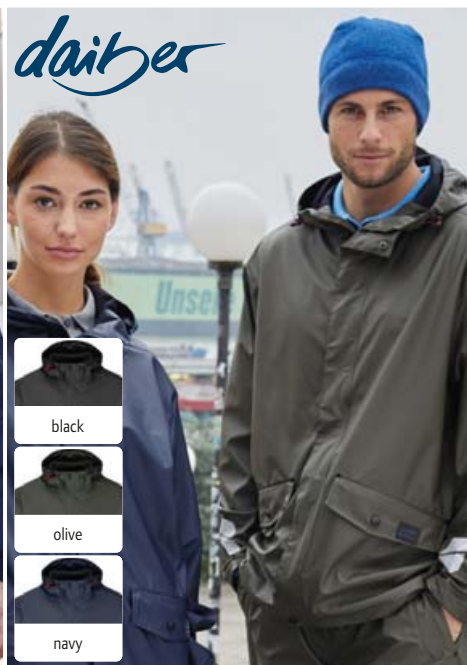

5 02.1846 | Daiber **JN 1846**
Workwear Rain Jacket

60% polyester, 40% polyurethane
Wind and waterproof (10,000mm water column), capped hood with width regulation, width adjustment on the hem, width adjustment on the cuffs with Velcro fastener, YKK zips, 2 side pockets with flaps and press studs, sealed seams, reflective elements (without protective function), 30° washable, gentle wash, do not iron, not suitable for tumble drying
XS - S - M - L - XL - XXL - 3XL - 4XL - 5XL - 6XL
👖 20 📦 1



6 02.1815 | Daiber **JN 1815**
Workwear Hardshell Padded Jacket

Outer fabric: 100% recycled polyester, lining: 100% recycled polyester, padding: 100% polyester sorona®AURA
Wind and waterproof (10,000mm water column), breathable and permeable to water vapor (5,000g/m² in 24h), stand-up collar, detachable, width and length adjustable hood, YKK zips, sealed seams, ergonomically extended back, decoration access at the back, ripstop fabric, sturdy and durable, reflective elements (without protective function), gentle wash, 30° washable, do not iron, not suitable for tumble drying
XS - S - M - L - XL - XXL - 3XL - 4XL - 5XL - 6XL
👖 10 📦 1



white/royal



black/lime green



carbon/red



brown/stone



red/navy



royal/white



navy/turquoise

02.0858 | Daiber JN 858
Men's Workwear Piqué Polo - Color

HEAVY 60°

02.0858 | Daiber JN 858
Men's Workwear Piqué Polo - Color

200g/m², 50% cotton, 50% polyester

Knitted polo shirt collar and cuffs, 3- button-placket, necktape, contrasting stripes on collar, inserts in contrasting color on side and shoulder, piping on the front shoulder, 60° washable, suitable for tumble drying at low temperature

XS - S - M - L - XL - XXL - 3XL - 4XL - 5XL - 6XL

☞ 50 ☐ 10



white/royal



black/lime green



carbon/red



brown/stone



dark green/orange



red/navy



royal/white



navy/turquoise

02.0848 | Daiber JN 848
Workwear Pants with Bib - Color

STRETCH 60°

02.0848 | Daiber JN 848
Workwear Pants with Bib - Color

250g/m², 97% cotton, 3% elastane

Ergonomic fit thanks to elastane content, adjustable bib with elastic straps, elastic hem with belt loops, concealed buttons and zips, slide-in pockets, several tool pockets, ruler pocket, mobile phone pocket and pen pocket, spacious pocket with zip on bib inside, tearproof 3-way stitched seam, elastic light canvas quality, reflective elements (without protective function) on front and back, 60° washable, suitable for tumble drying at low temperature, size 62 Art.Nr. 02.848X

42 - 44 - 46 - 48 - 50 - 52 - 54 - 56 - 58 - 60 - 62

☞ 20 ☐ 1



Light Jacket Fabric



black/lime green carbon/red navy/turquoise



Summer Softshell



black/lime green carbon/red navy/turquoise



Winter Softshell



black/lime green carbon/red navy/turquoise

1 02.0850 | Daiber JN 850
Workwear Vest - Color



250g/m², 97% cotton, 3% elastane
Ergonomic fit thanks to elastane content, stand-up collar with soft fleece inside, full-length lined zip with windshield and chin guard, concealed buttons and zips, breast pocket with flap and velcro fastener, side pockets, breast pocket and inner pocket with zip, mobile phone pocket inside, elastic light canvas quality, reflective elements (without protective function) at front and back, 60° washable, suitable for tumble drying at low temperature
XS - S - M - L - XL - XXL - 3XL - 4XL - 5XL - 6XL
👉 20 📦 1

2 02.0852 | Daiber JN 852
Workwear Summer Softshell Vest - Color

320g/m², 100% polyester
Wind and water repellent (2,000mm water column), breathable and permeable to water vapor (2,000g/m² in 24h), stand-up collar, ergonomically shaped sleeves, inside cuffs, full-length lined zip with windshield and chin guard, concealed buttons and zips, side pockets, breast pocket and inner pocket with zip, breast pocket with flap, mobile phone pocket inside, longer cut back, sturdy and durable softshell material, reflective elements (without protective function) at the front and back side, 30° washable, do not iron, not suitable for tumble drying
XS - S - M - L - XL - XXL - 3XL - 4XL - 5XL - 6XL
👉 20 📦 1

3 02.0854 | Daiber JN 854
Workwear Winter Softshell Vest - Color



320g/m², outer fabric: 100% polyester, lining: 100% polyester, padding: 100% polyester
Wind and water repellent (2,000mm water column), breathable and permeable to water vapor (2,000g/m² in 24h), stand-up collar with soft fleece inside, ergonomically shaped sleeves, inside warming cuffs, full-length lined zip with windshield and chin guard, concealed buttons and zips, side pockets, breast pocket and inner pocket with zip, breast pocket with flap, mobile phone pocket inside, longer cut back, decoration access at the back, sturdy and durable softshell material, reflective elements (without protective function) on sleeves and in the back, 30° washable, do not iron, not suitable for tumble drying
XS - S - M - L - XL - XXL - 3XL - 4XL - 5XL - 6XL
👉 20 📦 1



Light Jacket Fabric



black/lime green carbon/red navy/turquoise



Summer Softshell



black/lime green carbon/red red/navy



royal/white navy/turquoise

4 02.0849 | Daiber JN 849
Workwear Jacket - Color

250g/m², 97% cotton, 3% elastane
Ergonomic fit thanks to elastane content, stand-up collar with soft fleece inside, ergonomically shaped sleeves, inside cuffs, full-length lined zip with windshield and chin guard, concealed buttons and zips, breast pocket with flap and velcro fastener, side pockets, breast pocket and inner pocket with zip, mobile phone pocket inside, elastic light canvas quality, reflective elements (without protective function) on sleeves and in the back, 60° washable, suitable for tumble drying at low temperature
XS - S - M - L - XL - XXL - 3XL - 4XL - 5XL - 6XL
👉 20 📦 1

5 02.0851 | Daiber JN 851
Workwear Summer Softshell Jacket - Color

320g/m², 100% polyester
Wind and water repellent (2,000mm water column), breathable and permeable to water vapor (2,000g/m² in 24h), stand-up collar, ergonomically shaped sleeves, inside cuffs, full-length lined zip with windshield and chin guard, concealed buttons and zips, side pockets, breast pocket and inner pocket with zip, breast pocket with flap, mobile phone pocket inside, longer cut back, sturdy and durable softshell material, reflective elements (without protective function) on the sleeves and back, 30° washable, do not iron, not suitable for tumble drying
XS - S - M - L - XL - XXL - 3XL - 4XL - 5XL - 6XL
👉 20 📦 1

6 02.0849 | Daiber JN 849
Workwear Jacket - Color



7 02.0851 | Daiber JN 851
Workwear Summer Softshell Jacket - Color



SUSTAINABLE PRODUCT

RECYCLED POLYESTER

DuPont™ Sorona®

- black/black
- black/neon yellow
- black/neon orange
- carbon/carbon
- navy/navy

- black/black
- black/neon yellow
- carbon/carbon
- navy/navy

02.1820 | Daiber JN 1820
Men's Hybrid Jacket

02.1819 | Daiber JN 1819
Ladies' Hybrid Jacket

02.1820 | Daiber JN 1820
Men's Hybrid Jacket

280g/m², outer fabric 1: 100% recycled polyester, outer fabric 2: 100% recycled polyester, lining: 100% recycled polyester, padding: 100% polyester DuPont™ Sorona®
2-layer softshell fabric, water and dirt repellent through BIONIC-FINISH®ECO, stand-up collar, quilted inserts in the front and back, YKK zips, full-length lined 2-way zip with windschild and chin guard, 1 inner pocket with velcro fastener, chest pocket with zip, 2 side pockets with zip, decoration access at the back, reflective elements (without protective function), 30° washable, do not iron, not suitable for tumble drying
XS - S - M - L - XL - XXL - 3XL - 4XL - 5XL - 6XL
👉 20 📦 1

02.1819 | Daiber JN 1819
Ladies' Hybrid Jacket

280g/m², outer fabric 1: 100% recycled polyester, outer fabric 2: 100% recycled polyester, lining: 100% recycled polyester, padding: 100% polyester DuPont™ Sorona®
Lightly tailored fit, 2-layer softshell fabric, water and dirt repellent through BIONIC-FINISH®ECO, stand-up collar, quilted inserts in the front and back, YKK zips, full-length lined 2-way zip with windschild and chin guard, 1 inner pocket with velcro fastener, chest pocket with zip, 2 side pockets with zip, decoration access at the back, reflective elements (without protective function), 30° washable, do not iron, not suitable for tumble drying
XS - S - M - L - XL - XXL - 3XL - 4XL
👉 20 📦 1



SUSTAINABLE PRODUCT

RECYCLED POLYESTER

DuPont™ Sorona®

- black/black
- black/neon yellow
- black/neon orange
- carbon/carbon
- navy/navy

- black/black*
- black/neon yellow*
- black/neon orange
- carbon/carbon
- navy/navy

02.1821 | Daiber JN 1821
Ladies' Hybrid Vest

02.1822 | Daiber JN 1822
Men's Hybrid Vest



SUSTAINABLE PRODUCT

- black/black
- black/carbon
- carbon/black
- navy/carbon

02.112M | Daiber JN 1812
Workwear Stretch Pants "Slim Line"

260g/m², outer fabric: 65% recycled polyester, 32% organic cotton, 3% elastane, outer fabric 2: 94% polyamide, 6% elastane, trimming: 100% polyamide
Slim fit, belt loops, YKK zips, slide-in pockets, several tool pockets, kneepad pockets reinforced with Cordura®, pockets reinforced with Cordura®, tearproof 3-way stitched seam, sturdy and durable blended fabric, comfortable to wear thanks to elastic inserts, 40° washable, available in 3 lengths, in the webshop: short 02.112S, medium 02.112M/02.112X, long 02.112L, size 62 Art.Nr. 02.112X 25 - 26 - 27 - 28 - 42 - 44 - 46 - 48 - 50 - 52 - 54 - 56 - 58 - 60 - 62 - 64 - 94 - 98 - 102 - 106 - 110
👉 20 📦 1

280g/m², outer fabric 1: 100% recycled polyester, outer fabric 2: 100% recycled polyester, lining: 100% recycled polyester, padding: 100% polyester DuPont™ Sorona®
Lightly tailored fit, 2-layer softshell fabric, water and dirt repellent through BIONIC-FINISH®ECO, stand-up collar, quilted inserts in the front and back, YKK zips, full-length lined 2-way zip with windschild and chin guard, 1 inner pocket with velcro fastener, chest pocket with zip, 2 side pockets with zip, decoration access at the back, reflective elements (without protective function), 30° washable, do not iron, not suitable for tumble drying
XS - S - M - L - XL - XXL - 3XL - 4XL
👉 25 📦 1

280g/m², outer fabric 1: 100% recycled polyester, outer fabric 2: 100% recycled polyester, lining: 100% recycled polyester, padding: 100% polyester DuPont™ Sorona®
2-layer softshell fabric, water and dirt repellent through BIONIC-FINISH®ECO, stand-up collar, quilted inserts in the front and back, YKK zips, full-length lined 2-way zip with windschild and chin guard, 1 inner pocket with velcro fastener, chest pocket with zip, 2 side pockets with zip, decoration access at the back, reflective elements (without protective function), 30° washable, do not iron, not suitable for tumble drying
XS - S - M - L - XL - XXL - 3XL - 4XL - 5XL - 6XL
👉 25 📦 1



02.0864 | Daiber **JN 864**
Men's Workwear Knitted Fleece 1/2 Zip - Strong



280g/m², 100% polyester
Stand-up collar with concealed zip with chin guard, soft, warming, easy-care material in melange-look, outside: knitted look, elastic softshell inserts on sides, shoulders and sleeves, brushed inside, 30° washable, gentle wash, not suitable for tumble drying
XS - S - M - L - XL - XXL - 3XL - 4XL - 5XL - 6XL
👉30 📦1



BEST SELLER 02.0861 | Daiber **JN 861**
Ladies' Workwear Knitted Fleece Jacket - Strong



280g/m², 100% polyester
Lightly tailored fit, stand-up collar, elastic softshell inserts on sides, shoulders and sleeves, full-length lined zip with chin guard, 2 side pockets with concealed zip, soft, warming, easy-care material in melange-look, outside: knitted look, brushed inside, 30° washable, gentle wash, not suitable for tumble drying
XS - S - M - L - XL - XXL - 3XL - 4XL
👉30 📦1

BEST SELLER 02.0862 | Daiber **JN 862**
Men's Workwear Knitted Fleece Jacket - Strong



280g/m², 100% polyester
Stand-up collar, elastic softshell inserts on sides, shoulders and sleeves, full-length lined zip with chin guard, 2 side pockets with concealed zip, soft, warming, easy-care material in melange-look, outside: knitted look, brushed inside, 30° washable, gentle wash, not suitable for tumble drying
XS - S - M - L - XL - XXL - 3XL - 4XL - 5XL - 6XL
👉30 📦1
** this color is not available for 02.0861 (ladies)*



02.1843 | Daiber **JN 1843**
Ladies' Padded Hybrid Knitted Fleece Jacket

300g/m², outer fabric 1: 57% polyester, 42% polyamide, 1% elastane, outer fabric 2: 93% polyamide, 7% elastane, lining: 93% polyamide, 7% elastane, lining 2: 89% polyester, 11% elastane, padding: 100% polyester, DuPont™ Sorona® padding
Lightly tailored fit, adjustable hood, elastic hem and cuffs, zip with chin guard, YKK zips, 1 inner pocket with velcro fastener, 2 side pockets with zip, quilted padding inside, decoration access at the back, elastic fabric inserts, 40° washable, not suitable for tumble drying
XS - S - M - L - XL - XXL - 3XL - 4XL
👉30 📦1

02.1844 | Daiber **JN 1844**
Men's Padded Hybrid Knitted Fleece Jacket

300g/m², outer fabric 1: 57% polyester, 42% polyamide, 1% elastane, outer fabric 2: 93% polyamide, 7% elastane, lining: 93% polyamide, 7% elastane, lining 2: 89% polyester, 11% elastane, padding: 100% polyester, DuPont™ Sorona® padding
Lightly tailored fit, adjustable hood, elastic hem and cuffs, zip with chin guard, YKK zips, 1 inner pocket with velcro fastener, 2 side pockets with zip, quilted padding inside, decoration access at the back, elastic fabric inserts, 40° washable, not suitable for tumble drying
XS - S - M - L - XL - XXL - 3XL - 4XL - 5XL - 6XL
👉15 📦1

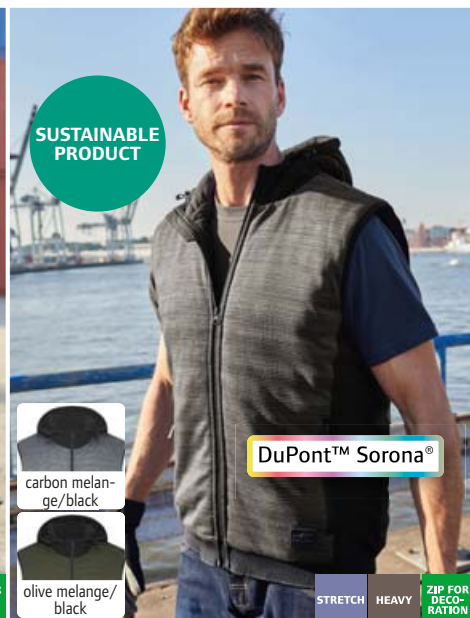

02.1848 | Daiber **JN 1848**
Men's Padded Hybrid Knitted Fleece Gilet

300g/m², outer fabric 1: 57% polyester, 42% polyamide, 1% elastane, outer fabric 2: 93% polyamide, 7% elastane, lining: 93% polyamide, 7% elastane, padding: 100% polyester, DuPont™ Sorona® padding
Adjustable hood, elastic hem on sleeves and hemline, zip with chin guard, YKK zips, 1 inner pocket with velcro fastener, 2 side pockets with zip, quilted padding inside, decoration access at the back, elastic fabric inserts, 40° washable, not suitable for tumble drying
XS - S - M - L - XL - XXL - 3XL - 4XL - 5XL - 6XL
👉30 📦1



SUSTAINABLE PRODUCT



1 02.0827 | Daiber JN 827
Workwear T-Shirt - Strong
 165g/m², 100% polyester
 Breathable, contrasting piping and inserts, moisture regulating and quick drying, light and comfortable, 30° washable, not suitable for tumble drying
 XS - S - M - L - XL - XXL - 3XL - 4XL - 5XL - 6XL
 ☎ 50 ☐ 1

2 02.1824 | Daiber JN 1824
Men's Workwear T-Shirt - Strong
 180g/m², 50% recycled polyester, 50% combed ringspun certified organic cotton
 Round neckline with elastane, necktape, inserts in contrasting color on side and shoulder, durable, 60° washable, suitable for tumble drying at low temperature
 XS - S - M - L - XL - XXL - 3XL - 4XL - 5XL - 6XL
 ☎ 10 ☐ 5



1 02.0827 | Daiber JN 827
Workwear T-Shirt - Strong

2 02.1824 | Daiber JN 1824
Men's Workwear T-Shirt - Strong



SUSTAINABLE PRODUCT



3 02.0828 | Daiber JN 828
Men's Workwear Piqué Polo - Strong
 165g/m², 100% polyester
 Breathable, knitted polo collar with stripes in contrasting color, 3 button-placket, contrasting piping and inserts, moisture regulating and quick drying, light and comfortable, 30° washable, not suitable for tumble drying
 XS - S - M - L - XL - XXL - 3XL - 4XL - 5XL - 6XL
 ☎ 50 ☐ 1

4 02.1826 | Daiber JN 1826
Men's piqué workwear polo "Strong"
 200g/m², 50% recycled polyester, 50% combed ringspun certified organic cotton
 Lightly tailored fit, knitted polo collar, 3 button-placket with tone-in-tone buttons, necktape, inserts in contrasting color on side and shoulder, 60° washable, suitable for tumble drying at low temperature
 XS - S - M - L - XL - XXL - 3XL - 4XL - 5XL - 6XL
 ☎ 50 ☐ 5



3 02.0828 | Daiber JN 828
Men's Workwear Piqué Polo - Strong

4 02.1826 | Daiber JN 1826
Men's piqué workwear polo "Strong"

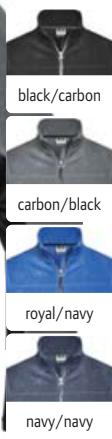

5 02.0842 | Daiber JN 842
Men's Workwear Microfleece Jacket - Strong
 280g/m², 100% polyester, antipilling microfleece
 Stand-up collar, lined zip with chin guard, 2 side pockets and 1 sleeve pocket with zip, contrasting, elastic softshell inserts on sleeves and side, 30° washable, do not iron, suitable for tumble drying at low temperature
 XS - S - M - L - XL - XXL - 3XL - 4XL - 5XL - 6XL
 ☎ 25 ☐ 1

6 02.0841 | Daiber JN 841
Ladies' Workwear Microfleece Jacket - Strong
 280g/m², 100% polyester, antipilling microfleece
 Lightly tailored fit, stand-up collar, lined zip with chin guard, 2 side pockets and 1 sleeve pocket with zip, contrasting, elastic softshell inserts on sleeves and side, 30° washable, do not iron, suitable for tumble drying at low temperature
 XS - S - M - L - XL - XXL - 3XL - 4XL
 ☎ 25 ☐ 1

BEST SELLER **5 02.0842 | Daiber JN 842**
Men's Workwear Microfleece Jacket - Strong

BEST SELLER **6 02.0841 | Daiber JN 841**
Ladies' Workwear Microfleece Jacket - Strong



Light Jacket Fabric



Summer Softshell



Winter Softshell

1 02.0822 | Daiber JN 822
Workwear Vest - Strong

2 02.0845 | Daiber JN 845
Workwear Vest - Strong

3 02.0825 | Daiber JN 825
Workwear Winter Softshell Vest - Strong

ZIP FOR DECORATION MEMBRANE



white/carbon black/black* black/carbon carbon/black stone/black* dark green/black red/black royal/navy navy/navy

* this color is not available for 02.0822 (JN 822)

260g/m², outside: 65% polyester, 35% cotton, inserts: 100% polyamide
Stand-up collar with fleece inside, shoulder area reinforced with Cordura®, full-length lined zip with windshield, side pockets, breast pocket with flap, mobile phone pocket inside, generous ventilation openings at back, sturdy and durable blended fabric, reflective elements (without protective function) at front and back, 60° washable, suitable for tumble drying at low temperature
S - M - L - XL - XXL - 3XL - 4XL - 5XL - 6XL
☎20 ☐1

320g/m², 100% polyester
Wind and water repellent (2,000mm water column), breathable (2,000g/m² in 24h), stand-up collar, shoulder area reinforced with Cordura®, lined zip with windshield, inner pocket, side pockets and breast pocket with zip, durable softshell material, reflective elements (without protective function) on armholes and the back, 30° washable, do not iron, not suitable for tumble drying
XS - S - M - L - XL - XXL - 3XL - 4XL - 5XL - 6XL
☎20 ☐1

320g/m², 100% polyester
Wind and water repellent (2,000mm water column), breathable and permeable to water vapor (2,000g/m² in 24h), stand-up collar with soft fleece inside, shoulder area reinforced with Cordura®, full-length lined zip with windshield, side pockets, breast pocket and inner pocket with zip, breast pocket with flap, mobile phone pocket inside, decoration access at the back, reflective elements (without protective function) at the front and back side, 30° washable, do not iron, not suitable for tumble drying
XS - S - M - L - XL - XXL - 3XL - 4XL - 5XL - 6XL
☎20 ☐1



Light Jacket Fabric



Summer Softshell



Winter Softshell

4 02.0821 | Daiber JN 821
Workwear Jacket - Strong

5 02.0844 | Daiber JN 844
Workwear Summer Softshell Sacket - Strong

6 02.0824 | Daiber JN 824
Workwear Winter Softshell Jacket - Strong

WINTER ZIP FOR DECORATION MEMBRANE



white/carbon black/black* black/carbon carbon/black stone/black dark green/black red/black royal/navy navy/navy

* this color is not available for 02.0821 (JN 821)

260g/m², outside: 65% polyester, 35% cotton, inserts: 100% polyamide
Stand-up collar with fleece inside, shoulder area reinforced with Cordura®, inside warming cuffs, full-length lined zip with windshield, side pockets, breast pockets, generous ventilation openings at back, sturdy and durable blended fabric, reflective elements (without protective function), 60° washable, suitable for tumble drying at low temperature
S - M - L - XL - XXL - 3XL - 4XL - 5XL - 6XL
☎20 ☐1

320g/m², 100% polyester
Wind and water repellent (2,000mm water column), breathable (2,000g/m² in 24h), stand-up collar, shoulder area reinforced with Cordura®, lined zip with windshield, inner pocket, side pockets and breast pocket with zip, durable softshell material, reflective elements (without protective function) on sleeves and in the back, 30° washable, do not iron, not suitable for tumble drying
XS - S - M - L - XL - XXL - 3XL - 4XL - 5XL - 6XL
☎20 ☐1

320g/m², 100% polyester, inserts: 100% polyamide
Wind and water repellent (2,000mm water column), breathable and permeable to water vapor (2,000g/m² in 24h), stand-up collar with soft fleece inside, detachable adjustable hood, shoulder area reinforced with Cordura®, inside warming cuffs, full-length lined zip with windshield, side pockets, breast pocket and inner pocket with zip, breast pocket with flap, mobile phone pocket inside, decoration access at the back, reflective elements (without protective function) on sleeves and in the back, 30° washable, do not iron, not suitable for tumble drying
XS - S - M - L - XL - XXL - 3XL - 4XL - 5XL - 6XL
☎10 ☐1



SUSTAINABLE PRODUCT

STRETCH 60°



SUSTAINABLE PRODUCT

STRETCH 60°

① 02.132M | Daiber **JN 1832**
Workwear Pants "Modern Style" - Strong

② 02.133M | Daiber **JN 1833**
Workwear Pants with Bib - Strong

③ 02.132M | Daiber **JN 1832**
Workwear Pants "Modern Style" - Strong

260g/m², outer fabric: 65% recycled polyester, 32% organic cotton, 3% elastane, trimming: 100% polyamide
Slim fit, elastic hem with belt loops, YKK zips, slide-in pockets, several tool pockets, kneepad pockets reinforced with Cordura®, 2 pockets with zip, mobile phone pocket, ruler pocket, pens pocket, tearproof 3-way stitched seam, sturdy and durable, elastic, reflective elements (without protective function), 60° washable, suitable for tumble drying, available in 3 lengths, in the webshop: short 02.132S, medium 02.132M/02.132X, long 02.132L, sizes 62-64 art. no. 02.132X
25 - 26 - 27 - 28 - 42 - 44 - 46 - 48 - 50 - 52 - 54 - 56 - 58 - 60 - 62 - 64 - 94 - 98 - 102 - 106 - 110
€20 1

④ 02.133M | Daiber **JN 1833**
Workwear Pants with Bib - Strong

260g/m², outer fabric: 65% recycled polyester, 32% organic cotton, 3% elastane, trimming: 100% polyamide
Adjustable bib with elastic straps, elastic hem with belt loops, YKK zips, slide-in pockets, several tool pockets, kneepad pockets reinforced with Cordura®, spacious pocket with zip on bib inside, tearproof 3-way stitched seam, reflective elements (without protective function), 60° washable, suitable for tumble drying, available in 3 lengths, in the webshop: short 02.133S, medium 02.133M/02.133X, long 02.133L, sizes 62-64 art.no. 02.133X
25 - 26 - 27 - 28 - 42 - 44 - 46 - 48 - 50 - 52 - 54 - 56 - 58 - 60 - 62 - 64 - 66 - 68 - 94 - 98 - 102 - 106 - 110
€20 1



WINTER 60°

BEST SELLER ⑤ 02.0835 | Daiber **JN 835**
Workwear Shorts - Strong

260g/m², 65% polyester, 35% cotton, trimming: 100% polyamide
Elastic hem with belt loops, 2 pockets with zip, pockets reinforced with Cordura®, various slip- and tool pockets, sturdy 3 stitched seam, improved quality, 60° washable, suitable for tumble drying at low temperature, size 62 Art.Nr. 02.835X
42 - 44 - 46 - 48 - 50 - 52 - 54 - 56 - 58 - 60 - 62
€20 1

BEST SELLER ⑥ 02.832M | Daiber **JN 832**
Workwear Pants - Strong

260g/m², 65% polyester, 35% cotton, trimming: 100% polyamide Cordura®
Elastic hem with belt loops, kneepad pockets reinforced with Cordura®, 2 pockets with zip, various slip- and tool pockets, durable fabric, reflective elements (without protective function) at the front and back, 60° washable, suitable for tumble drying, available in 3 lengths, in the webshop: short 02.832S, medium 02.832M/02.832X, long 02.832L, from size 62 Art.Nr. 02.832X
25 - 26 - 27 - 28 - 42 - 44 - 46 - 48 - 50 - 52 - 54 - 56 - 58 - 60 - 62 - 64 - 66 - 68 - 94 - 98 - 102 - 106 - 110
€20 1

NEW ⑦ 02.861M | Daiber **JN 1861**
Winter Workwear Pants - Strong

Outer fabric: 260g/m², 65% polyester, 35% cotton, lining: 130g/m², 100% polyester, lining 2: 100% polyester, trimming: 100% polyamide
Warming inside, elastic hem with belt loops, several tool pockets, kneepad pockets reinforced with Cordura®, 2 pockets with zip, various slip- and tool pockets, ruler pocket, mobile phone pocket and pen pocket, tearproof 3-way stitched seam, sturdy and durable blended fabric, brushed inside, reflective elements (without protective function) at the front and back, reflective elements (without protective function) on front and back, 60° washable, suitable for tumble drying, available in 2 lengths: short 02.861S, normal 02.861M/02.861X, from size 62 Art.Nr. 02.861X
42 - 44 - 46 - 48 - 50 - 52 - 54 - 56 - 58 - 60
€20 1



white/royal black/lime green carbon/red brown/stone



dark green/orange red/navy royal/white navy/turquoise

02.0860 | Daiber JN 860
Men's Workwear T-Shirt - Color

160g/m², 50% cotton, 50% polyester

Necktape, cuffs at the neck with elastane, inserts in contrasting color on side and shoulder, piping on the front shoulder, 60° washable, suitable for tumble drying at low temperature

XS - S - M - L - XL - XXL - 3XL - 4XL - 5XL - 6XL

☞ 50 ☐ 10



black/lime green carbon/red brown/stone



royal/white navy/turquoise

02.0870 | Daiber JN 870
Men's Workwear Sweat Jacket - Color

290g/m², 70% cotton, 30% polyester

Ribbed cuffs on sleeve, and borders with elastane, 2 side pockets with concealed zip, inserts in contrasting color on side and shoulder, piping on the front shoulder, brushed inside, 60° washable, suitable for tumble drying at low temperature

XS - S - M - L - XL - XXL - 3XL - 4XL - 5XL - 6XL

☞ 30 ☐ 5



white/royal black/lime green carbon/red



brown/stone navy/turquoise

02.0868 | Daiber JN 868
Workwear Sweater 1/4 Zip - Color

290g/m², 70% cotton, 30% polyester

Ribbed cuffs on sleeve, and borders with elastane, inserts in contrasting color on side and shoulder, piping on the front shoulder, brushed inside, 60° washable, suitable for tumble drying at low temperature

XS - S - M - L - XL - XXL - 3XL - 4XL - 5XL - 6XL

☞ 30 ☐ 5



white/royal black/lime green carbon/red brown/stone



dark green/orange red/navy royal/white navy/turquoise

02.0872 | Daiber JN 872
Workwear Bermuda - Color

250g/m², 97% cotton, 3% elastane

Ergonomic fit thanks to elastane content, elastic hem with belt loops, concealed buttons and zips, slide-in pockets, several tool pockets, ruler pocket, mobile phone pocket and pen pocket, tearproof 3-way stitched seam, elastic light canvas quality, 60° washable, suitable for tumble drying at low temperature, size 62 Art.Nr. 02.872X

42 - 44 - 46 - 48 - 50 - 52 - 54 - 56 - 58 - 60 - 62

☞ 20 ☐ 1



white/royal



black/lime green

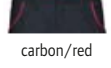

carbon/red

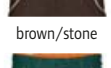

brown/stone

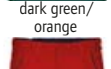

dark green/orange



red/navy



royal/white

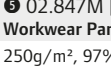

navy/turquoise

02.847M | Daiber JN 847
Workwear Pants - Color

250g/m², 97% cotton, 3% elastane

Ergonomic fit thanks to elastane content, elastic hem with belt loops, concealed buttons and zips, slide-in pockets, several tool pockets, ruler pocket, mobile phone pocket and pen pocket, tearproof 3-way stitched seam, elastic light canvas quality, reflective elements (without protective function) on front and back, 60° washable, suitable for tumble drying, available in 2 lengths: short 02.847S, normal 02.847M/02.847X, from size 62 Art.Nr. 02.847X

25 - 26 - 27 - 28 - 42 - 44 - 46 - 48 - 50 - 52 - 54 - 56 - 58 - 60 - 62 - 64 - 66 - 68

☞ 20 ☐ 1



Winter Softshell



white/royal black/lime green carbon/red brown/stone



dark green/orange red/navy royal/white navy/turquoise

02.0853 | Daiber JN 853
Workwear Winter Softshell Jacket - Color

320g/m², outer fabric: 100% polyester, TPU membrane, lining: 100% polyester, padding: 100% polyester

Wind and water repellent (2,000mm water column), breathable and permeable to water vapor (2,000g/m² in 24h), stand-up collar with soft fleece inside, ergonomically shaped sleeves, inside warming cuffs, full-length lined zip with windshield and chin guard, concealed buttons and zips, side pockets, breast pocket and inner pocket with zip, breast pocket with flap, mobile phone pocket inside, longer cut back, decoration access at the back, sturdy and durable softshell material, reflective elements (without protective function) on the sleeves and back, 30° washable, do not iron, not suitable for tumble drying

XS - S - M - L - XL - XXL - 3XL - 4XL - 5XL - 6XL

☞ 10 ☐ 1

WINTER ZIP FOR DECORATION MEMBRANE



Polyester/Cotton mixed Fabric

- white
- black
- carbon
- dark grey
- grey heather
- stone
- brown
- dark green
- lime green
- orange
- gold yellow
- red
- wine
- aqua
- royal
- navy
- turquoise

- white
- black
- carbon
- stone
- brown
- dark green
- lime green
- gold yellow
- red
- wine
- aqua
- royal
- navy
- turquoise

1 02.0838 | Daiber JN 838
Men's Workwear T-Shirt

2 02.0837 | Daiber JN 837
Ladies' Workwear T-Shirt

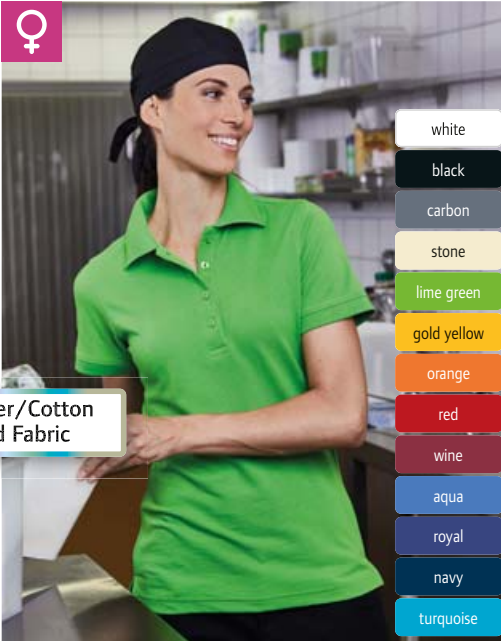

Polyester/Cotton mixed Fabric

- white
- black
- dark grey
- carbon
- grey heather
- stone
- brown
- dark green
- lime green
- gold yellow
- orange
- red
- wine
- aqua
- royal
- navy
- turquoise

- white
- black
- carbon
- stone
- lime green
- gold yellow
- orange
- red
- wine
- aqua
- royal
- navy
- turquoise

3 02.0830 | Daiber JN 830
Men's Workwear Piqué Polo

4 02.0829 | Daiber JN 829
Ladies' Workwear Piqué Polo



BIO ORGANIC

Polyester/Cotton mixed Fabric

- white
- black
- dark grey
- carbon
- grey heather
- stone
- brown
- dark green
- lime green
- gold yellow
- orange
- red
- wine
- aqua
- royal
- navy
- turquoise

- white
- black
- dark grey
- carbon
- stone
- brown
- dark green
- lime green
- orange
- wine
- aqua
- royal
- navy
- turquoise

BEST SELLER 5 02.0874 | Daiber JN 874
Men's organic piqué workwear polo

BEST SELLER 6 02.0873 | Daiber JN 873
Ladies' organic piqué workwear polo

1 02.0838 | Daiber JN 838
Men's Workwear T-Shirt

160g/m², 50% cotton, 50% polyester
Necktape, cuffs at the neck with elastane, material mix for high shape retention and wash resistance, 60° washable, suitable for tumble drying at low temperature
XS - S - M - L - XL - XXL - 3XL - 4XL - 5XL - 6XL
👉 100 📦 10

2 02.0837 | Daiber JN 837
Ladies' Workwear T-Shirt

160g/m², 50% cotton, 50% polyester
Lightly tailored fit, feminine V-neck, necktape, cuffs at the neck with elastane, material mix for high shape retention and wash resistance, 60° washable, suitable for tumble drying at low temperature
XS - S - M - L - XL - XXL - 3XL - 4XL
👉 100 📦 10

3 02.0830 | Daiber JN 830
Men's Workwear Piqué Polo

200g/m², 50% cotton, 50% polyester
Knitted polo collar, button-placket with 3 buttons, necktape, loose collar patch for easy labelling, knitted cuffs, 60° washable, suitable for tumble drying, high shape retention and wash resistance, suitable for tumble drying at low temperature
XS - S - M - L - XL - XXL - 3XL - 4XL - 5XL - 6XL
👉 50 📦 10

4 02.0829 | Daiber JN 829
Ladies' Workwear Piqué Polo

200g/m², 50% cotton, 50% polyester
Knitted polo collar, button-placket with 4 buttons, necktape, loose collar patch for easy labelling, knitted cuffs, side slits, 60° washable, suitable for tumble drying, high shape retention and wash resistance, suitable for tumble drying at low temperature
XS - S - M - L - XL - XXL - 3XL - 4XL
👉 50 📦 10

5 02.0874 | Daiber JN 874
Men's organic piqué workwear polo

200g/m², 50% polyester, 50% combed ringspun certified organic cotton
Knitted polo collar, button-placket with 3 buttons, necktape, knitted cuffs, 60° washable, suitable for tumble drying at low temperature
XS - S - M - L - XL - XXL - 3XL - 4XL - 5XL - 6XL
👉 50 📦 1

6 02.0873 | Daiber JN 873
Ladies' organic piqué workwear polo

200g/m², 50% polyester, 50% combed ringspun certified organic cotton
Knitted polo collar, button-placket with 4 buttons, necktape, knitted cuffs, side slits, 60° washable, suitable for tumble drying at low temperature
XS - S - M - L - XL - XXL - 3XL - 4XL
👉 50 📦 1

1 02.0836 | Daiber JN 836

Sweat Jacket with Stand-Up Collar

290g/m², 70% cotton, 30% polyester

Stand-up collar, elastic ribbed cuffs on sleeves and hem, 2 side pockets with concealed zip, brushed inside, 60° washable, suitable for tumble drying at low temperature

XS - S - M - L - XL - XXL - 3XL - 4XL - 5XL - 6XL

👉 30 📦 5

2 02.1870 | Daiber JN 1870

Workwear Transition Jacket "Corduroy" - Color

Outside: 470g/m², 100% polyester, lining: 145g/m², 100% polyester

Textured, soft outer fabric with a corduroy look, water and dirt repellent through BIONIC-FINISH®ECO, stand-up collar, cuffs and waistband made from outer fabric, YKK zips, chest pocket with twisted thread and zipper, warming teddy lining, reflective elements (without protective function) at the front and back, 30° washable, gentle wash, not suitable for tumble drying

XS - S - M - L - XL - XXL - 3XL - 4XL

👉 10 📦 1

- white
- black
- dark grey
- carbon
- grey heather
- stone
- brown
- dark green
- lime green
- gold yellow
- orange
- red
- wine
- aqua
- royal
- navy
- turquoise



- black
- steel grey
- red
- navy

BEST SELLER 1 02.0836 | Daiber JN 836
Sweat Jacket with Stand-Up Collar



NEW 2 02.1870 | Daiber JN 1870
Workwear Transition Jacket "Corduroy" - Color



3 02.0840 | Daiber JN 840

Workwear Sweatshirt

290g/m², 70% cotton, 30% polyester

Ribbed cuffs on neck, sleeves and hem, durable fabric, brushed inside, 60° washable, suitable for tumble drying at low temperature

XS - S - M - L - XL - XXL - 3XL - 4XL - 5XL - 6XL

👉 30 📦 5

4 02.0831 | Daiber JN 831

Workwear Sweatshirt with 1/4 Zip

290g/m², 70% cotton, 30% polyester

Elastic ribbed cuffs on sleeve, and hem, brushed inside, 60° washable, suitable for tumble drying at low temperature

XS - S - M - L - XL - XXL - 3XL - 4XL - 5XL - 6XL

👉 30 📦 5

- white
- black
- dark grey
- carbon
- grey heather
- stone
- brown
- dark green
- lime green
- gold yellow
- orange
- red
- wine
- aqua
- royal
- navy
- turquoise



- white
- black
- dark grey
- carbon
- grey heather
- stone
- brown
- dark green
- lime green
- gold yellow
- orange
- red
- wine
- aqua
- royal
- navy
- turquoise



BEST SELLER 3 02.0840 | Daiber JN 840
Workwear Sweatshirt



BEST SELLER 4 02.0831 | Daiber JN 831
Workwear Sweatshirt with 1/4 Zip



5 02.0800 | Daiber JN 800

Men's Workwear T-Shirt

180g/m², 100% combed ringspun cotton, single jersey

Cut guarantees optimal comfort, necktape, double seams, durable, shape-retaining, white 95° washable, suitable for tumble drying, colored 60° washable, suitable for tumble drying at low temperature

S - M - L - XL - XXL - 3XL - 4XL - 5XL - 6XL

👉 100 📦 10

6 02.0801 | Daiber JN 801

Heavy Men's Workwear Piqué Polo

220g/m², 100% combed ringspun cotton

Cut guarantees optimal comfort, knitted polo shirt collar and cuffs, necktape, double seams, shape-retaining, white 95° washable, suitable for tumble drying, colored 60° washable, suitable for tumble drying at low temperature

S - M - L - XL - XXL - 3XL - 4XL - 5XL - 6XL

👉 50 📦 10

- white
- black
- carbon
- grey heather
- dark green
- orange
- red
- royal
- navy



COMBED HEAVY 60° 95°

BEST SELLER 5 02.0800 | Daiber JN 800
Men's Workwear T-Shirt

- white
- black
- carbon
- grey heather
- dark green
- orange
- red
- light blue
- royal
- navy



COMBED HEAVY 60° 95°

6 02.0801 | Daiber JN 801
Heavy Men's Workwear Piqué Polo



- white
- black
- carbon
- grey heather
- dark green
- lime green
- red
- royal
- navy
- turquoise

- white
- black
- carbon
- grey heather
- dark green
- lime green
- red
- royal
- navy
- turquoise

1 02.1802 | Daiber **JN 1802**
Men's Organic Workwear Stretch T-Shirt - Solid

2 02.1801 | Daiber **JN 1801**
Ladies' Organic Workwear Stretch T-Shirt - Solid

1 02.1802 | Daiber JN 1802
Men's Organic Workwear Stretch T-Shirt - Solid
180g/m², 95% combed ringspun certified organic cotton, 5% elastane, single jersey, grey heather: 85% combed ringspun certified organic cotton, 10% viscose, 5% elastane
Round neckline, necktape, cuffs at the neck with elastane, UV protection 50+, 40° washable, suitable for tumble drying at low temperature
XS - S - M - L - XL - XXL - 3XL - 4XL - 5XL - 6XL
☎ 50 ☐ 5

2 02.1801 | Daiber JN 1801
Ladies' Organic Workwear Stretch T-Shirt - Solid
180g/m², 95% combed ringspun certified organic cotton, 5% elastane, single jersey, grey heather: 85% combed ringspun certified organic cotton, 10% viscose, 5% elastane
Lightly tailored fit, round neckline, necktape, cuffs at the neck with elastane, UV protection 50+, 40° washable, suitable for tumble drying at low temperature
XS - S - M - L - XL - XXL - 3XL - 4XL
☎ 50 ☐ 5



- white
- black
- carbon
- grey heather
- dark green
- lime green
- red
- royal
- navy
- turquoise

- white
- black
- carbon
- lime green
- red
- royal
- navy
- turquoise

3 02.1804 | Daiber **JN 1804**
Men's Workwear Stretch T-Shirt long-sleeve - Solid

4 02.1803 | Daiber **JN 1803**
Ladies' Org. Workwear Stretch T-Shirt LSL - Solid

3 02.1804 | Daiber JN 1804
Men's Workwear Stretch T-Shirt long-sleeve - Solid
180g/m², 95% combed ringspun certified organic cotton, 5% elastane, single jersey, grey heather: 85% combed ringspun certified organic cotton, 10% viscose, 5% elastane
Round neckline, necktape, cuffs at the neck with elastane, UV protection 50+, 40° washable, suitable for tumble drying at low temperature
XS - S - M - L - XL - XXL - 3XL - 4XL - 5XL - 6XL
☎ 50 ☐ 5

4 02.1803 | Daiber JN 1803
Ladies' Org. Workwear Stretch T-Shirt LSL - Solid
180g/m², 95% combed ringspun certified organic cotton, 5% elastane, single jersey, grey heather: 85% combed ringspun certified organic cotton, 10% viscose, 5% elastane
Lightly tailored fit, round neckline, necktape, cuffs at the neck with elastane, UV protection 50+, 40° washable, suitable for tumble drying at low temperature
XS - S - M - L - XL - XXL - 3XL - 4XL
☎ 50 ☐ 5



- white
- black
- carbon
- grey heather
- olive
- dark green
- lime green
- red
- royal
- navy
- turquoise

- white
- black
- carbon
- grey heather
- olive
- dark green
- lime green
- red
- royal
- navy
- turquoise

5 02.1806 | Daiber **JN 1806**
Men's organic workwear stretch polo - Solid

6 02.1805 | Daiber **JN 1805**
Ladies' Organic Workwear Stretch Polo - Solid

5 02.1806 | Daiber JN 1806
Men's organic workwear stretch polo - Solid
210g/m², 94% combed ringspun certified organic cotton, 6% elastane, piqué, grey heather: 84% combed ringspun certified organic cotton, 10% viscose, 6% elastane, piqué
Knitted polo shirt collar and cuffs, 3 button-placket with tone-in-tone buttons, side slits, UV protection 50+, 40° washable, suitable for tumble drying at low temperature
XS - S - M - L - XL - XXL - 3XL - 4XL - 5XL - 6XL
☎ 50 ☐ 5

6 02.1805 | Daiber JN 1805
Ladies' Organic Workwear Stretch Polo - Solid
210g/m², 94% combed ringspun certified organic cotton, 6% elastane, piqué, grey heather: 84% combed ringspun certified organic cotton, 10% viscose, 6% elastane, piqué
Lightly tailored fit, knitted polo shirt collar and cuffs, 4 button-placket with tone-in-tone buttons, side slits, UV protection 50+, 40° washable, suitable for tumble drying at low temperature
XS - S - M - L - XL - XXL - 3XL - 4XL
☎ 50 ☐ 5

02.1840 | Daiber JN 1840

Men's Workwear T-Shirt long-sleeve

180g/m², 50% polyester, 50% combed ringspun certified organic cotton

Necktape, back shoulder yoke, cuffs at the neck with elastane, UV protection 50+, 60° washable, suitable for tumble drying at low temperature

XS - S - M - L - XL - XXL - 3XL - 4XL - 5XL - 6XL

☎50 ☑5

02.1839 | Daiber JN 1839

Ladies' Workwear T-Shirt long-sleeve

180g/m², 50% polyester, 50% combed ringspun certified organic cotton

Lightly tailored fit, necktape, back shoulder yoke, cuffs at the neck with elastane, UV protection 50+, 60° washable, suitable for tumble drying at low temperature

XS - S - M - L - XL - XXL - 3XL - 4XL

☎50 ☑5

02.1842 | Daiber JN 1842

Men's piqué workwear polo long sleeve

200g/m², 50% polyester, 50% combed ringspun certified organic cotton

3 button-placket, back shoulder yoke, cuffs with elastane, UV protection 50+, 60° washable, not suitable for tumble drying

XS - S - M - L - XL - XXL - 3XL - 4XL - 5XL - 6XL

☎50 ☑5

02.1841 | Daiber JN 1841

Ladies' piqué workwear polo long sleeve

200g/m², 50% polyester, 50% combed ringspun certified organic cotton

Lightly tailored fit, 4 button-placket, back shoulder yoke, cuffs with elastane, UV protection 50+, 60° washable, suitable for tumble drying at low temperature

XS - S - M - L - XL - XXL - 3XL - 4XL

☎50 ☑5

02.1807 | Daiber JN 1807

Ladies' Organic Workwear T-Shirt - Solid

160g/m², 50% polyester, 50% combed ringspun certified organic cotton

Lightly tailored fit, V-neck, necktape, cuffs at the neck with elastane, durable, easy-care, 60° washable, suitable for tumble drying at low temperature

XS - S - M - L - XL - XXL - 3XL - 4XL

☎50 ☑5

02.1808 | Daiber JN 1808

Men's Organic Workwear T-Shirt - Solid

160g/m², 50% polyester, 50% combed ringspun certified organic cotton

Round neckline, necktape, cuffs at the neck with elastane, durable, easy-care, 60° washable, suitable for tumble drying at low temperature

XS - S - M - L - XL - XXL - 3XL - 4XL - 5XL - 6XL

☎50 ☑10



02.1840 | Daiber JN 1840
Men's Workwear T-Shirt long-sleeve

02.1839 | Daiber JN 1839
Ladies' Workwear T-Shirt long-sleeve



02.1842 | Daiber JN 1842
Men's piqué workwear polo long sleeve

02.1841 | Daiber JN 1841
Ladies' piqué workwear polo long sleeve



02.1807 | Daiber JN 1807
Ladies' Organic Workwear T-Shirt - Solid

02.1808 | Daiber JN 1808
Men's Organic Workwear T-Shirt - Solid



1 20.W403 | Kariban WK **WK 403**
Workwear Sweater "Day-to-Day"

COMBED HEAVY 60° TEAR AWAY



2 20.145W | Kariban **WKP 145**
6 Panel Cap

TEAR AWAY



1 20.W403 | Kariban WK **WK 403**

Workwear Sweater "Day-to-Day"

300g/m², 70% polyester, 30% combed cotton
Slim fit cut, round neckline with 1x1 rib knit, zip in contrasting color, nylon zipper, 1 right breast pocket with zip, double seam around pocket, single jersey halfmoon on inner back, piping in contrasting color on shoulders and inside of collar, TearAway label, 60° washable
XS - S - M - L - XL - XXL - 3XL - 4XL - 5XL
€20 €5

2 20.145W | Kariban **WKP 145**

6 Panel Cap

240g/m², 65% cotton, 35% polyester
Sandwich in contrasting color, stitched eyelets, size adjustment by velcro fastener, easy-care fabric, resistant, TearAway label
onesize
€100 €25

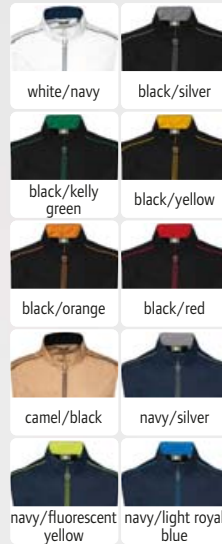
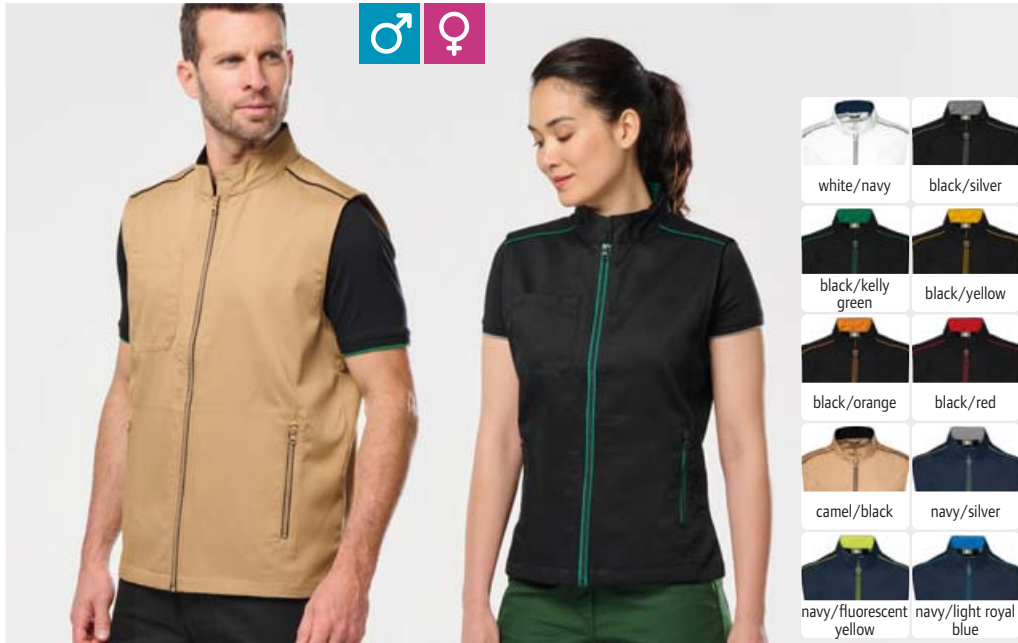

3 20.6148 | Kariban WK **WK 6148**
Men's Bodywarmer "Day-to-Day"

60°

4 20.6149 | Kariban WK **WK 6149**
Ladies' Bodywarmer "Day-to-Day"

60°

3 20.6148 | Kariban WK **WK 6148**

Men's Bodywarmer "Day-to-Day"

190g/m², 60% polyester, 35% cotton
Necktape in contrasting color, 2 side pockets with zip, open breast pocket with pen holder, contrasting piping on the zipper, side pockets and shoulders, hanging loop, resistant, name tag sewn inside, 60° washable, suitable for tumble drying at low temperature, do not dry clean
S - M - L - XL - XXL - 3XL - 4XL - 5XL
€25 €1

4 20.6149 | Kariban WK **WK 6149**

Ladies' Bodywarmer "Day-to-Day"

190g/m², 60% polyester, 35% cotton
Necktape in contrasting color, 2 side pockets with zip, open breast pocket with pen holder, 2 slits on the back, contrasting piping on the zipper, side pockets and shoulders, hanging loop, resistant, name tag sewn inside, 60° washable, suitable for tumble drying at low temperature, do not dry clean
XS - S - M - L - XL - XXL - 3XL
€25 €1



5 20.W739 | Kariban WK **WK 739**
Ladies' Workwear Trousers "Day-to-Day"

60°

6 20.W738 | Kariban WK **WK 738**
Men's Workwear Trousers "Day-to-Day"

60°

5 20.W739 | Kariban WK **WK 739**

Ladies' Workwear Trousers "Day-to-Day"

190g/m², 65% polyester, 35% cotton
Elastic hem with belt loops, zip and button, 2 slanted side pockets including 1 ticket pocket, 2 back pockets with piping and reinforced seams, hanging loop, resistant, 60° washable, suitable for tumble drying at low temperature, do not dry clean
XS - S - M - L - XL - XXL - 3XL
€20 €1

6 20.W738 | Kariban WK **WK 738**

Men's Workwear Trousers "Day-to-Day"

190g/m², 65% polyester, 35% cotton
Elastic hem with belt loops, zip and button, 2 slanted side pockets including 1 ticket pocket, 2 back pockets with piping and reinforced seams, hanging loop, resistant, 60° washable, suitable for tumble drying at low temperature, do not dry clean
S - M - L - XL - XXL - 3XL - 4XL - 5XL
€20 €1

1 20.W271 | Kariban WK WK 271

Ladies' Workwear Piqué Polo "Day-to-Day"

220g/m², 65% polyester, 35% combed cotton
3 button-placket with tone-in-tone buttons, button-placket with contrasting inside, knitted cuffs on sleeves, double seams on hem, side slits with contrasting herringbone tape, contrasting piping on the shoulders, cuffs and inside of the collar, antipilling pretreatment, 60° washable, suitable for tumble drying at low temperature, do not dry clean

XS - S - M - L - XL - XXL - 3XL

👕 30 📦 5

2 20.W270 | Kariban WK WK 270

Men's Workwear Piqué Polo "Day-to-Day"

220g/m², 65% polyester, 35% combed cotton
3 button-placket with tone-in-tone buttons, button-placket with contrasting inside, knitted cuffs on sleeves, double seams on hem, side slits with contrasting herringbone tape, contrasting piping on the shoulders, cuffs and inside of the collar, antipilling pretreatment, 60° washable, suitable for tumble drying at low temperature, do not dry clean

S - M - L - XL - XXL - 3XL - 4XL - 5XL

👕 30 📦 5

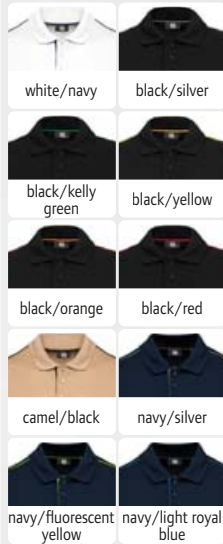

1 20.W271 | Kariban WK WK 271

Ladies' Workwear Piqué Polo "Day-to-Day"



2 20.W270 | Kariban WK WK 270

Men's Workwear Piqué Polo "Day-to-Day"



3 20.3021 | Kariban WK WK 3021

Ladies' Workwear T-Shirt "Day-to-Day"

190g/m², 65% polyester, 35% combed cotton, single jersey

Round neckline with elastane, knitted cuffs on sleeves, double seams on hem, contrasting piping on shoulders and cuffs, antipilling pretreatment, durable, smooth fabric, 60° washable, do not iron, not suitable for tumble drying, do not dry clean

XS - S - M - L - XL - XXL - 3XL

👕 40 📦 10

4 20.3020 | Kariban WK WK 3020

Men's Workwear T-Shirt "Day-to-Day"

190g/m², 65% polyester, 35% combed cotton, single jersey

Round neckline with elastane, knitted cuffs on sleeves, double seams on hem, contrasting piping on shoulders and cuffs, antipilling pretreatment, durable, smooth fabric, 60° washable, do not iron, not suitable for tumble drying, do not dry clean

S - M - L - XL - XXL - 3XL - 4XL - 5XL

👕 40 📦 10



3 20.3021 | Kariban WK WK 3021

Ladies' Workwear T-Shirt "Day-to-Day"



4 20.3020 | Kariban WK WK 3020

Men's Workwear T-Shirt "Day-to-Day"



5 20.W606 | Kariban WK WK 606

Workwear Hybrid Bodywarmer "Day-to-Day"

75g/m², front and back: 100% polyester Taffeta®, 230T, PVC coating, shoulder inserts: 100% polyester, 2-layer softshell

Water repellent material, 2 side pockets with zip, fleece lining on shoulders and sides for optimum warmth, contrasting piping on the zipper, side pockets and raglan seam, decoration access at the hem, 4-way stretch, resistant, name tag sewn inside, 40° washable, do not iron, not suitable for tumble drying, do not dry clean

XS - S - M - L - XL - XXL - 3XL - 4XL - 5XL

👕 15 📦 1

6 20.6147 | Kariban WK WK 6147

Workwear Hybrid Jacket "Day-to-Day"

250g/m², front and back: 100% polyester Taffeta®, 230T, PVC coating, sleeve: 100% polyester, 2-layer softshell, fleece lining

Water repellent material, fleece lining on sleeves and shoulders for optimum warmth, 2 side pockets with zip, decoration access at the hem, 4-way stretch, resistant, name tag sewn inside, 40° washable, do not iron, not suitable for tumble drying, do not dry clean

XS - S - M - L - XL - XXL - 3XL - 4XL - 5XL

👕 15 📦 1



5 20.W606 | Kariban WK WK 606

Workwear Hybrid Bodywarmer "Day-to-Day"



6 20.6147 | Kariban WK WK 6147

Workwear Hybrid Jacket "Day-to-Day"





- black
- light grey melange/black
- fluorescent yellow melange/black
- fluorescent orange melange/black
- red melange/black
- navy melange/black

- black
- light grey melange/black
- fluorescent yellow melange/black
- fluorescent orange melange/black
- red melange/black
- navy melange/black

♂ ♀
RECYCLED POLYESTER

NEW 1 20.9108 | Kariban WK **WK 9108**
Men's Workwear Knitted Fleece Jacket **TEAR AWAY**

NEW 2 20.9109 | Kariban WK **WK 9109**
Ladies' Workwear Knitted Fleece Jacket **TEAR AWAY**

1 20.9108 | Kariban WK WK 9108
Men's Workwear Knitted Fleece Jacket
380g/m², 100% recycled polyester, inserts: 100% polyester, 2-layer softshell
Straight cut, elastic softshell inserts on sides, shoulders and sleeves, cuffs and hem in contrasting bias tape, zip with chin guard, breast pocket in contrasting color with zip, 2 side pockets with zip, 2 inside pockets, brushed inside, TearAway label, 40° washable, not suitable for tumble drying
S - M - L - XL - XXL - 3XL - 4XL - 5XL
€15 ☐ 1

2 20.9109 | Kariban WK WK 9109
Ladies' Workwear Knitted Fleece Jacket
380g/m², 100% recycled polyester, inserts: 100% polyester, 2-layer softshell
Straight cut, elastic softshell inserts on sides, shoulders and sleeves, cuffs and hem in contrasting bias tape, zip with chin guard, breast pocket in contrasting color with zip, 2 side pockets with zip, 2 inside pockets, brushed inside, TearAway label, 40° washable, not suitable for tumble drying
XS - S - M - L - XL - XXL - 3XL
€15 ☐ 1



- black
- dark grey
- forest green
- navy

- storm grey/navy/black
- chocolate/dark beige/black
- forest green/navy/black
- red/dark beige/black

RECYCLED POLYESTER

3 20.W905 | Kariban WK **WK 905**
Workwear Fleece with 1/4 zip **HEAVY TEAR AWAY**

4 20.W520 | Kariban WK **WK 520**
Workwear Check Shirt **HEAVY TWILL TEAR AWAY**

3 20.W905 | Kariban WK WK 905
Workwear Fleece with 1/4 zip
320g/m², 100% recycled polyester
Straight cut, taslan inserts on shoulders and chest, 2x2 ribbed cuffs on sleeves and hem, 2 side pockets and 1 breast pocket with zip, hanging loop, TearAway label, 40° washable, suitable for tumble drying at low temperature
XS - S - M - L - XL - XXL - 3XL - 4XL - 5XL
€20 ☐ 5

4 20.W520 | Kariban WK WK 520
Workwear Check Shirt
280g/m², 100% cotton-twill
Classic cut, full-length button-placket with press studs, black inserts on shoulders and elbows, rounded hem, adjustable cuffs with press studs, chest pocket with press studs, 2 patch breast pockets, hanging loop, TearAway label, 40° washable, suitable for tumble drying at low temperature
S - M - L - XL - XXL - 3XL - 4XL - 5XL
€20 ☐ 5

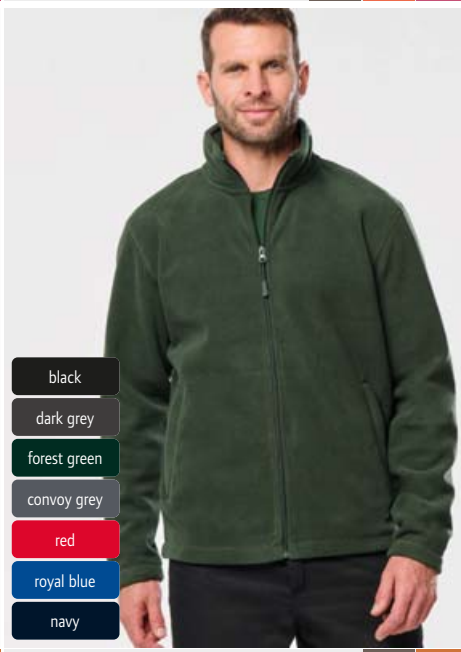

- white
- black
- dark grey
- oxford grey
- ash heather
- dark khaki
- forest green
- orange
- red
- wine
- light royal blue
- navy

- black
- dark grey
- forest green
- convoy grey
- red
- royal blue
- navy

5 20.K488 | Kariban **K 488**
Workwear Sweatshirt **COMBED HEAVY 60°**

6 20.W903 | Kariban WK **WK 903**
Heavy Workwear Microfleece Jacket **HEAVY 60°**

5 20.K488 | Kariban K 488
Workwear Sweatshirt
300g/m², 80% combed cotton, 20% polyester, ash heather: 79% combed cotton, 20% polyester, 1% viscose
Necktape in contrasting color, set-in sleeves, knitted cuffs on sleeves and hem, LSF (low shrinkage fleece) for less shrinkage, 3-thread sweat quality, surface made of 100% cotton, brushed inside, 60° washable, high shape retention and wash resistance, suitable for tumble drying at low temperature, do not dry clean
XS - S - M - L - XL - XXL - 3XL - 4XL
€16 ☐ 1

6 20.W903 | Kariban WK WK 903
Heavy Workwear Microfleece Jacket
400g/m², 100% polyester, antipilling microfleece
Stand-up collar, 2 side pockets with zip, easy-care, high thermal insulation, durable, smooth fabric, 60° washable, not suitable for tumble drying, do not dry clean
S - M - L - XL - XXL - 3XL - 4XL
€5 ☐ 1

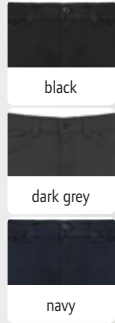

RECYCLED
POLYESTER

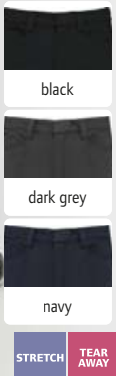

STRETCH TEAR AWAY

STRETCH TEAR AWAY

1 20.W709 | Kariban WK WK 709
Unisex Stretch Workwear Trousers

250g/m², 98% cotton-twill, 2% elastane
Elastic hem with belt loops, 2 front pockets and 1 ticket pocket, 2 back pockets, patch pocket with flap and Velcro fastener on the left side, double tool pocket on the right rear side, double side seams, 3-fold seams at the crotch and fork, TearAway label, 40° washable, suitable for tumble drying at low temperature, sizes 52-62 art.no. 20.709X
34 - 36 - 38 - 40 - 42 - 44 - 46 - 48 - 50
👉20 📦1

2 20.W746 | Kariban WK WK 746
Unisex Stretch Workwear Trousers

260g/m², 70% recycled polyamide, 22% cotton, 8% elastane
Belt loops, adjustable waistband, 5cm turn-up as optional extension, inner leg hem reinforced with Cordura® stretch, concealed zip, 2 front pockets and 1 ticket pocket, cargo pocket with velcro fastener, kneepad pockets reinforced with Cordura®, back pockets with zip, patch pocket with flap and Velcro fastener on the left side, double tool pocket on the right-hand side, 3-fold seams at the sides, crotch and fork, certified according to EN ISO 13688, certified according to EN 14404-1 + NF EN 14404-3: Type 2 / Level 1 only in combination with knee pads (style WKP 150, Art.nr. 20.W105), placeable knee pads (WKP 150) available separately, reflective details, TearAway label, 40° washable, not suitable for tumble drying, sizes 52-62 art.no. 20.746X
34 - 36 - 38 - 40 - 42 - 44 - 46 - 48 - 50
👉20 📦1

NEW 1 20.W709 | Kariban WK WK 709
Unisex Stretch Workwear Trousers

NEW 2 20.W746 | Kariban WK WK 746
Unisex Stretch Workwear Trousers

3 20.W307 | Kariban WK WK 307
Ladies' Workwear T-Shirt

180g/m², 65% polyester VORTEX® yarn, 35% combed cotton, enzyme washed, single jersey
Straight cut, round neckline with 1x1 rib knit, necktape in contrasting color, double stitching on sleeves and hem, antipilling pretreatment, antibacterial treatment, TearAway label, 60° washable
XS - S - M - L - XL - XXL - 3XL
👉50 📦10



COMBED HEAVY 60° TEAR AWAY

COMBED HEAVY 60° TEAR AWAY

4 20.W306 | Kariban WK WK 306
Men's Workwear T-Shirt

180g/m², 65% polyester VORTEX® yarn, 35% combed cotton, enzyme washed, single jersey
Straight cut, round neckline with 1x1 rib knit, necktape in contrasting color, double stitching on sleeves and hem, antipilling pretreatment, antibacterial treatment, TearAway label, 60° washable
S - M - L - XL - XXL - 3XL - 4XL - 5XL
👉50 📦10



3 20.W307 | Kariban WK WK 307
Ladies' Workwear T-Shirt

4 20.W306 | Kariban WK WK 306
Men's Workwear T-Shirt

5 20.W275 | Kariban WK WK 275
Heavy Ladies' Workwear Piqué Polo

200g/m², 65% polyester, 35% combed cotton
Collar and cuffs in rib knit, 2 button-placket with tone-in-tone buttons, necktape in contrasting color, double seams on hem, reinforced side slits with contrasting band, antipilling, SilverPlus® Finish (antibacterial and anti-odor treatment), 60° washable, suitable for tumble drying at low temperature, do not dry clean
XS - S - M - L - XL - XXL - 3XL
👉30 📦1

6 20.W274 | Kariban WK WK 274
Heavy Men's Workwear Piqué Polo

200g/m², 65% polyester, 35% combed cotton
Collar and cuffs in rib knit, 3 button-placket with tone-in-tone buttons, necktape in contrasting color, double seams on hem, reinforced side slits with contrasting band, antipilling, SilverPlus® Finish (antibacterial and anti-odor treatment), 60° washable, suitable for tumble drying at low temperature, do not dry clean
S - M - L - XL - XXL - 3XL - 4XL - 5XL
👉30 📦5



COMBED HEAVY 60°

COMBED HEAVY 60°

5 20.W275 | Kariban WK WK 275
Heavy Ladies' Workwear Piqué Polo

6 20.W274 | Kariban WK WK 274
Heavy Men's Workwear Piqué Polo

SUSTAINABLE PRODUCT



SUSTAINABLE PRODUCT



1 20.W410 | Kariban WK WK 410
Hooded Workwear Sweat Jacket
 300g/m², 60% cotton, 40% recycled polyester, contrast fabric at the top: 95% polyester, 5% elastane, 2-layer softshell
 Straight cut, 2-layer hood with drawstring, herringbone necktape, halfmoon in neck, 2x2 ribbed cuffs on sleeves and hem, 2 kangaroo pockets, silver piping on sleeves and front, hanging loop, elastic softshell inserts on shoulders and sleeves, TearAway label, 40° washable, not suitable for tumble drying, do not dry clean
 XS - S - M - L - XL - XXL - 3XL - 4XL - 5XL
 15 5

2 20.W450 | Kariban WK WK 450
Workwear 3-layer Softshell Jacket

STRETCH HEAVY MEMBRANE TEAR AWAY



2 20.W450 | Kariban WK WK 450
Workwear 3-layer Softshell Jacket
 300g/m², 96% polyester, 4% elastane, inside: micro fleece
 Water and dirt repellent through BIONIC-FINISH®ECO, waterproof (5,000mm water column), breathable (3,000g/m² in 24h), 3-layer hood with cord, ribbed cuffs on sleeves and hem, 2 side pockets with zip, elastic pen holder with 3 compartments on the left sleeve, contrasting piping, hanging loop, TearAway label, 40° washable, not suitable for tumble drying, do not dry clean
 XS - S - M - L - XL - XXL - 3XL - 4XL - 5XL
 10 1

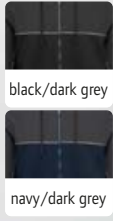

1 20.W410 | Kariban WK WK 410
Hooded Workwear Sweat Jacket



3 20.W710 | Kariban WK WK 710
Workwear Sweat Pants
 300g/m², 60% cotton, 40% recycled polyester, enzyme washed
 Straight cut, 2x2 ribbed cuffs with elastane, elastic waistband, knee area reinforced with Cordura®, 2 side slide-in pockets, 2 cargo pockets with Velcro closure, LSF (low shrinkage fleece) for less shrinkage, TearAway label, 40° washable, not suitable for tumble drying, do not dry clean
 XS - S - M - L - XL - XXL - 3XL - 4XL - 5XL
 20 1

STRETCH HEAVY TEAR AWAY

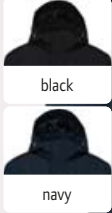

4 20.W650 | Kariban WK WK 650
Workwear Parka
 Outside: 100% ripstop polyester, lining: 100% polyester
 Waterproof (10,000mm water column), breathable (3,000g/m² in 24h), zip-off 3-layer hood in the collar, adjustable cuffs with velcro fastener, adjustable hem with shockcord, 1 inner pocket with velcro fastener, 2 side pockets and 1 breast pocket with zip, contrasting piping, decoration access at the back and on the left side, hanging loop, according to standard EN343: 2019 class 3, TearAway label, 60° washable, not suitable for tumble drying, do not dry clean
 XS - S - M - L - XL - XXL - 3XL - 4XL - 5XL
 10 1

WATER PROOF ZIP FOR DISCREETION 60° TEAR AWAY



5 20.W795 | Kariban WK WK 795
Workwear Multipocket Pants
 255g/m², 65% polyester, 35% cotton
 Reinforced triple seam in the crotch, zip at the front with button, several tool pockets, 2 back pockets, 1 side pocket, french sizes: please have a look at our size table, 40° washable, suitable for tumble drying at low temperature, sizes 56-58 art.no. 20.795X
 FR (DE): 38 (44) - 40 (46) - 42 (48) - 44 (50) - 46 (52) - 48 (54) - 50 (56) - 52 (58) - 54 (60) - 56 (62) - 58 (64)
 20 1

1 20.W304 | Kariban WK
WK 304

Workwear T-Shirt

190g/m², 60% combed cotton, 40% recycled polyester
Tailored fit, rib knit crew neck, necktape in contrasting color, double stitching on sleeves and hem, contrasting piping, antipilling pretreatment, TearAway label, 60° washable, suitable for tumble drying at low temperature, do not dry clean
XS - S - M - L - XL - XXL - 3XL - 4XL - 5XL
👕 50 📦 10



♂
SUSTAINABLE PRODUCT



1 20.W304 | Kariban WK **WK 304**
Workwear T-Shirt



♂
SUSTAINABLE PRODUCT



2 20.W210 | Kariban WK **WK 210**
Workwear Piqué Polo

3 20.W404 | Kariban WK
WK 404

Workwear Sweater with 1/4 zip

280g/m², 60% certified organic cotton, 40% recycled polyester, brushed 3-yarn fleece
Stand-up collar, halfmoon in neck, necktape in contrasting color, set in sleeves, ribbed cuffs on sleeves and hem, elastic pen holder with 3 compartments on the left sleeve, contrasting piping, LSF (low shrinkage fleece) for less shrinkage, TearAway label, 60° washable, suitable for tumble drying at low temperature, do not dry clean
XS - S - M - L - XL - XXL - 3XL - 4XL - 5XL
👕 20 📦 5

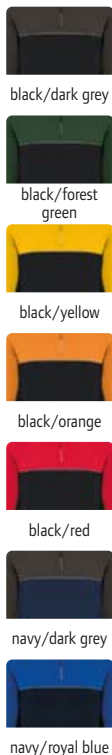

♂
SUSTAINABLE PRODUCT



3 20.W404 | Kariban WK **WK 404**
Workwear Sweater with 1/4 zip



♂
RECYCLED POLYESTER



4 20.W904 | Kariban WK **WK 904**
Workwear Fleece Jacket

4 20.W904 | Kariban WK
WK 904

Workwear Fleece Jacket

280g/m², 100% recycled polyester, antipilling microfleece
Necktape in contrasting color, hem and cuffs with elastane, 2 side pockets and 1 breast pocket with zip, elastic pen holder with 3 compartments on the left sleeve, contrasting piping, hanging loop, TearAway label, 40° washable, not suitable for tumble drying, do not dry clean
XS - S - M - L - XL - XXL - 3XL - 4XL - 5XL
👕 10 📦 1



- white
- black
- dark grey
- red
- navy

1 01.0C01 | B&C Perfect Pro Workwear T-Shirt

HEAVY 60°



SUSTAINABLE PRODUCT



1 01.0C01 | B&C Perfect Pro Workwear T-Shirt

185g/m², 100% preshrunk ring-spun cotton
2-layer collar and cuffs in 1x1 rib knit with Lycra®, set in sleeves, forward shoulder seam with reinforced flatlock-seams, 60° washable, suitable for tumble drying
S - M - L - XL - XXL - 3XL - 4XL
☎50 ☐5

2 01.0C20 | B&C Hero Pro Workwear Sweatshirt

280g/m², 80% combed ringspun cotton, 20% recycled polyester
Ongoing material changeover to recycled polyester in progress, workwear-style, 2x2 ribbed collar and cuffs, reinforced collar, herringbone necktape, attached sleeves, set in sleeves, cuffs and hem in 2x2 rib knit with elastane, flatlock shoulder seams, half-moon trimming, hanging loop, low shrinkage, 60° washable, suitable for tumble drying
S - M - L - XL - XXL - 3XL - 4XL
☎55 ☐5



- black
- dark grey
- navy

3 01.0C11 | B&C Energy Pro Workwear Piqué Polo

COMBED HEAVY 60°

200g/m², 65% polyester, 35% preshrunk combed ringspun cotton
1x1 rib collar and cuffs, 3 button-placket tone-in-tone, attached sleeves, decoration access at chest area, 60° washable, suitable for tumble drying
S - M - L - XL - XXL - 3XL - 4XL
☎30 ☐5



- black
- dark grey
- navy

4 01.0C10 | B&C Skill Pro Workwear Piqué Polo

COMBED HEAVY 60°

230g/m², 100% preshrunk combed ringspun cotton, piqué quality
1x1 rib collar and cuffs, 3 button-placket tone-in-tone, decoration access at chest area, 60° washable, suitable for tumble drying
S - M - L - XL - XXL - 3XL - 4XL
☎30 ☐5



- black
- brown
- navy

5 01.0C40 | B&C Expert Pro Workwear Bodywarmer

200g/m², outside: 100% windproof ripstop polyester, inner lining: 100% polyester padding
Water repellent and windproof, collar with microfleece lining, 3 velcro fasteners and 2 press studs for wind flap, zip with chin guard, 11 multifunctional pockets, double seams, longer cut back, piping at the front, elastic wind protectors, 30° washable, do not iron, not suitable for tumble drying
S - M - L - XL - XXL - 3XL - 4XL
☎10 ☐1

SUPERWASH COLLECTION

1 43.0403 | Kustom Kit KK 403

Men's Piqué Polo "Superwash"

185g/m², 65% polyester, 35% cotton
Classic cut, 1x1 ribbed collar and cuffs, 3 button-placket with tone-in-tone buttons, halfmoon in neck, necktape, 1 spare button, reinforced shoulder seams, double seams on shoulders, sleeves and hem, side slits, 60° washable, suitable for tumble drying

XS - S - M - L - XL - XXL - 3XL - 4XL* - 5XL* - 6XL**

* only in these colors

👉 40 📦 1

2 43.0703 | Kustom Kit KK 703

Ladies' Piqué Polo "Superwash"

185g/m², 65% polyester, 35% cotton
Classic cut, 1x1 ribbed collar and cuffs, 3 button-placket with tone-in-tone buttons, halfmoon in neck, necktape, 1 spare button, reinforced shoulder seams, double seams on shoulders, sleeves and hem, side slits, 60° washable, suitable for tumble drying

6_2XS - 8_XS - 10_S - 12_M - 14_L - 16_XL - 18_XXL - 20_3XL - 22_4XL - 24_5XL*

* only in these colors

👉 40 📦 1

KUSTOM KIT®

3 43.0302 | Kustom Kit KK 302

Sweater "Superwash"

280g/m², 65% polyester, 35% cotton
Classic cut, double layer round neckline, necktape tone-in-tone, self-fabric cuffs and hem, reinforced shoulder seams, double seams, brushed inside, TearAway label, 60° washable, suitable for tumble drying

XS - S - M - L - XL - XXL - 3XL - 4XL

👉 25 📦 1

4 43.0143 | Kustom Kit KK 143

Piqué Shirt long sleeve "Superwash"

180-185g/m², 64% polyester, 34% cotton, 2% elastane, piqué

Tailored fit, reinforced button down collar, cuffs adjustable with 2 buttons, replacement buttons, double seams at armhole and side, back yoke, 60° washable, not suitable for tumble drying

S - M - L - XL - XXL - 3XL

👉 40 📦 1

5 43.0504 | Kustom Kit KK 504

Men's T-Shirt "Superwash"

160g/m², 65% polyester, 35% cotton
Slim fit, round neckline with 1x1 rib knit, shoulder- and necktape, double seams on sleeves and hem, TearAway label, 60° washable, suitable for tumble drying

XS - S - M - L - XL - XXL - 3XL - 4XL*

* only in these colors

👉 60 📦 1

6 43.0530 | Kustom Kit KK 530

Men's Piqué T-Shirt "Superwash"

185g/m², 65% polyester, 35% cotton, piqué
Classic cut, round neckline with 1x1 rib knit, shoulder- and necktape, double seams on sleeves and hem, TearAway label, 60° washable, suitable for tumble drying

XS - S - M - L - XL - XXL - 3XL

👉 60 📦 1



1 43.0403 | Kustom Kit KK 403

Men's Piqué Polo "Superwash"

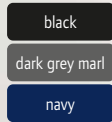

3 43.0302 | Kustom Kit KK 302

Sweater "Superwash"



2 43.0703 | Kustom Kit KK 703

Ladies' Piqué Polo "Superwash"

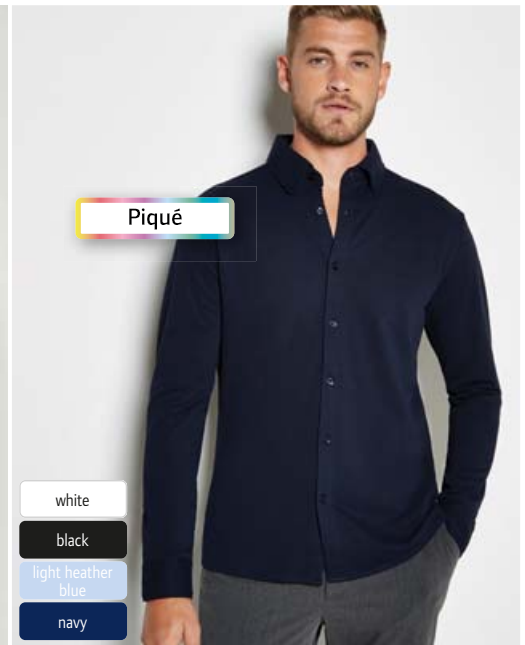

Piqué

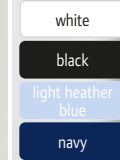

4 43.0143 | Kustom Kit KK 143

Piqué Shirt long sleeve "Superwash"

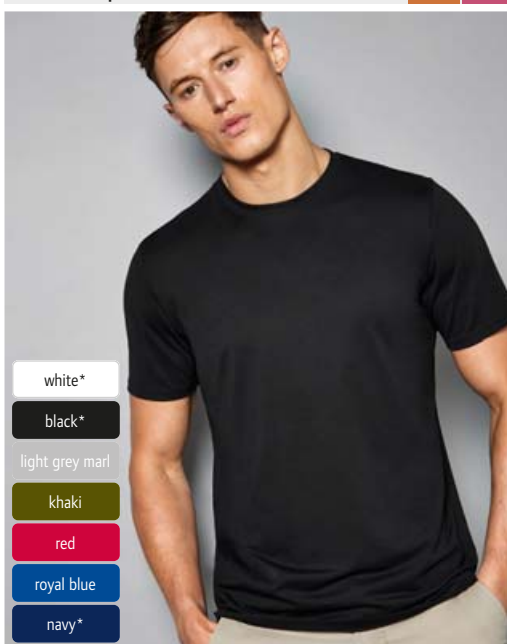

5 43.0504 | Kustom Kit KK 504

Men's T-Shirt "Superwash"

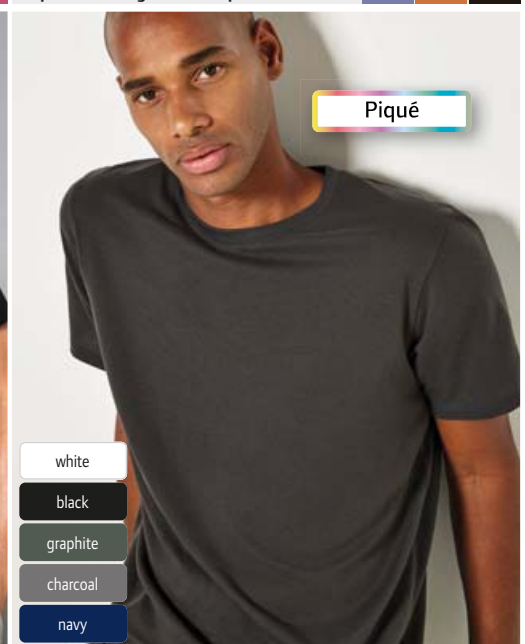

Piqué

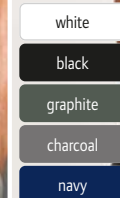

6 43.0530 | Kustom Kit KK 530

Men's Piqué T-Shirt "Superwash"





- white
- black
- charcoal
- steel grey
- new light grey
- forest
- green
- apple green
- flame
- fire red
- granat
- ice blue
- cobalt blue
- royal
- navy
- jade

BEST SELLER 1 40.3077 | Promodoro 3077
Men's Workwear T-Shirt - EXCD

BEST SELLER 2 40.3075 | Promodoro 3075
Ladies' Workwear T-Shirt - EXCD

1 40.3077 | Promodoro 3077
Men's Workwear T-Shirt - EXCD
180g/m², 60% ringspun cotton, 40% polyester VORTEX® yarn, single jersey
Narrow edged neckline with elastane, necktape, reinforced shoulder and double seams, loops inside on side seams, extremely smooth pilling resistant surface, industrial wash, 60° washable, suitable for tumble drying
S - M - L - XL - XXL - 3XL - 4XL - 5XL
👕 100 📏 10

2 40.3075 | Promodoro 3075
Ladies' Workwear T-Shirt - EXCD
180g/m², 60% ringspun cotton, 40% polyester VORTEX® yarn, single jersey
Narrow edged feminine collar with elastane, necktape, reinforced shoulder and double seams, loops inside on side seams, extremely smooth pilling resistant surface, industrial wash, 60° washable, suitable for tumble drying
S - M - L - XL - XXL - 3XL
👕 100 📏 10



BEST SELLER 3 40.4020 | Promodoro 4020
Men's Workwear Jersey Polo

BEST SELLER 4 40.4025 | Promodoro 4025
Ladies' Workwear Jersey Polo

3 40.4020 | Promodoro 4020
Men's Workwear Jersey Polo
180g/m², 100% preshrunk combed ringspun cotton, single jersey
Open arm cuffs, 3 buttons tone-in-tone, side slits, loops inside on side seams, neutral size label, 60° washable, suitable for tumble drying
S - M - L - XL - XXL - 3XL - 4XL - 5XL
👕 50 📏 5

4 40.4025 | Promodoro 4025
Ladies' Workwear Jersey Polo
180g/m², 100% preshrunk combed ringspun cotton, single jersey
Halfmoon in neck, open arm cuffs, 3 buttons tone-in-tone, side slits, loops inside on side seams, neutral size label, 60° washable, suitable for tumble drying
S - M - L - XL - XXL - 3XL
👕 50 📏 5



- white
- black
- charcoal
- graphite
- steel grey
- new light grey
- forest
- green
- jade
- apple green
- flame
- fire red
- granat
- ice blue
- cobalt blue
- royal
- navy

BEST SELLER 5 40.4400 | Promodoro 4400
Men's piqué workwear polo - EXCD

BEST SELLER 6 40.4405 | Promodoro 4405
Ladies' piqué workwear polo - EXCD

5 40.4400 | Promodoro 4400
Men's piqué workwear polo - EXCD
220g/m², 60% ringspun cotton, 40% polyester VORTEX® yarn
Sleeve cuffs, 3 buttons tone-in-tone, separate breast pocket, side slits, loops inside on side seams, neutral size label, industrial wash, 60° washable, suitable for tumble drying
S - M - L - XL - XXL - 3XL - 4XL - 5XL
👕 50 📏 5

6 40.4405 | Promodoro 4405
Ladies' piqué workwear polo - EXCD
220g/m², 60% ringspun cotton, 40% polyester VORTEX® yarn
Sleeve cuffs, 4 buttons tone-in-tone, separate breast pocket, side slits, loops inside on side seams, neutral size label, industrial wash, 60° washable, suitable for tumble drying
S - M - L - XL - XXL - 3XL
👕 50 📏 5



1 40.3590 | Promodoro 3590
Unisex Contrast Workwear T-Shirt - EXCD

180g/m², 60% combed ringspun cotton, 40% polyester VORTEX® yarn, single jersey
 Ribbed collar with elastane, double seams, contrasting side inserts, loops inside on side seams, neutral size label, 60° washable, suitable for tumble drying at low temperature
 XS - S - M - L - XL - XXL - 3XL - 4XL - 5XL

👕 100 📦 5

- white/charcoal
- black/charcoal
- steel grey/charcoal
- new light grey/charcoal
- forest/charcoal
- fire red/charcoal
- royal/charcoal
- navy/charcoal

EXCD
by promodoro

COMBED HEAVY 60° NEUTRAL LABEL

NEW 1 40.3590 | Promodoro 3590
Unisex Contrast Workwear T-Shirt - EXCD



EXCD
by promodoro

COMBED HEAVY 60° NEUTRAL LABEL

NEW 2 40.4590 | Promodoro 4590
Unisex Contrast Workwear Polo - EXCD



not brushed inside

EXCD
by promodoro

HEAVY FRENCH TERRY 60°

3 40.5270 | Promodoro 5270
Men's Workwear Sweat Jacket - EXCD

HEAVY FRENCH TERRY 60°

4 40.5275 | Promodoro 5275
Ladies' Workwear Sweat Jacket - EXCD



not brushed inside

EXCD
by promodoro

HEAVY FRENCH TERRY 60°

BEST SELLER 5 40.5077 | Promodoro 5077
Unisex Workwear Sweater - EXCD

- white
- black
- charcoal
- steel grey
- new light grey
- forest
- apple green
- fire red
- granat
- cobalt blue
- navy

320g/m², 60% ringspun cotton, 40% polyester VORTEX® yarn, French Terry (not brushed inside)

Self-fabric stand-up collar, halfmoon in neck, necktape, cuffs and waistband with elastane, concealed full-length zip tone-in-tone, 2 side pockets with zip, reinforced shoulder and double seams, loops inside on side seams, extremely smooth surface, industrial wash, 60° washable, suitable for tumble drying

S - M - L - XL - XXL - 3XL - 4XL - 5XL

👕 25 📦 1

320g/m², 60% ringspun cotton, 40% polyester VORTEX® yarn, French Terry (not brushed inside)

Self-fabric stand-up collar, halfmoon in neck, necktape, cuffs and waistband with elastane, concealed full-length zip tone-in-tone, 2 side pockets with zip, reinforced shoulder and double seams, loops inside on side seams, extremely smooth surface, industrial wash, 60° washable, suitable for tumble drying

S - M - L - XL - XXL - 3XL

👕 25 📦 1

320g/m², 60% ringspun cotton, 40% polyester VORTEX® yarn, French Terry (not brushed inside)

Halfmoon in neck, necktape, cuffs on neck, sleeves and hem made of elastane, reinforced shoulder and double seams, loops inside on side seams, extremely smooth surface, industrial wash, 60° washable, suitable for tumble drying

XS - S - M - L - XL - XXL - 3XL - 4XL - 5XL

👕 25 📦 1

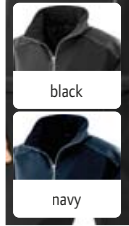

STRETCH MEMBRANE NEUTRAL LABEL

30.455M | Result Work-Guard R 455X
3-Layer Softshell Jacket
 320g/m², outside: 93% polyester, 7% elastane, inner lining: 100% polyester microfleece, TPU membrane
 Water repellent (8,000mm water column), breathable (3,000g/m² in 24h), breathable, stand-up collar, YKK zip and pockets with zip, durable seams, windproof, neutral size label, 40° washable, do not iron, not suitable for tumble drying
 S - M - L - XL - XXL - 3XL - 4XL
 ☞15 ☐5



STRETCH MEMBRANE

30.124X | Result Work-Guard R 124X
3-Layer Softshell Ripstop Workwear Jacket
 340g/m², 93% polyester, 7% elastane, membrane
 Waterproof (8,000mm water column), breathable (1,000g/m² in 24h), Cordura® inserts on shoulders and elbows for maximum durability, YKK front zip, sleeve pocket, adjustable elastic drawstring, reflective on back yoke (without protective function), 40° washable, gentle wash, do not iron
 S - M - L - XL - XXL - 3XL - 4XL
 ☞10 ☐5



WORK-GUARD
 by **Result**



STRETCH MEMBRANE

30.118X | Result R 118X
3-Layer Hooded Softshell Jacket "Icefell"
 310g/m², 93% polyester, 7% elastane, membrane, inside: micro fleece
 Waterproof (8,000mm water column), breathable (1,000g/m² in 24h), fully lined waterproof hood with velcro fastener and reinforced peak, especially durable due to ripstop on shoulders and sleeves, YKK front zip, chin guard, mobile phone pocket, 2 side pockets, 2 inside pockets, drawstring on the hem, ventilation openings at lower arm, soft stretchy material, windproof, 40° washable, do not iron
 XS - S - M - L - XL - XXL - 3XL
 ☞10 ☐5



MEMBRANE

30.473X | Result Work-Guard R 473X
3-Layer Softshell Workwear Trousers
 260g/m², outside: 100% polyester, middle layer: TPU membrane, inside: 100% polyester
 3-layer fabric, water repellent (8,000mm water column), breathable (3,000g/m² in 24h), waistband with button closure, belt loops, reinforcement in the ankle area, adjustable waistband, reinforced inserts in the knee area, YKK front zip, zipped multifunctional cargo pocket on the thigh, hand warming side pockets, pocket with velcro fastener and flap made of rubber, ruler pocket, back pocket, 3-fold stitched seams, hammer loop, reinforced fabric on critical stress points, knee area oxford polyester with PU coating, windproof, red reflective piping at the back (without protective function), 40° washable, gentle wash, do not iron, not suitable for tumble drying
 XS - S - M - L - XL - XXL - 3XL
 ☞10 ☐5

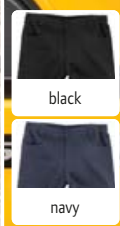

STRETCH

30.470X | Result Work-Guard R 470X
Workwear Slim Chino Trousers
 300g/m², 98% cotton, 2% peached elastane twill
 Waistband with button closure, adjustable waistband, YKK zip, various cargo pockets with Velcro®-puller, western styled side pockets, back pocket, double seams, reinforced fabric on critical stress points, peached surface with used-look after the first wash, windproof, 40° washable, not suitable for tumble drying, 2 leg lengths, 2cm cuff on length 31", 3XL and 4XL length 34"
 XS - S - M - L - XL - XXL - 3XL - 4XL
 ☞20 ☐5

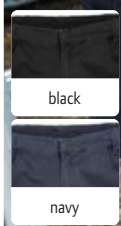

STRETCH

30.471X | Result Work-Guard R 471X
Workwear Slim Chino Shorts
 300g/m², 98% cotton, 2% elastane
 Generous cut, expandable waistband, belt loops, slim leg, YKK zip plus button, 1 pocket on the back, multifunctional cargo pocket with velcro fastener, back pocket, critical stress point bar tacking, double seams, 40° washable, not suitable for tumble drying
 XS - S - M - L - XL - XXL - 3XL
 ☞20 ☐5

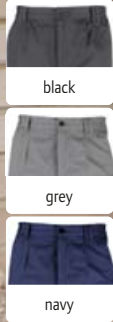

① 30.308X | Result Work-Guard R 308M Workwear Pants

outside: 270g/m², 65% polyester, 35% cotton
 Generous cut, belt loops, 5cm trouser cuff as extension, if necessary, zip and button, side pockets with flap and velcro fastener, deep side pockets, mobile phone pocket, ruler pocket, double seams, hammer loop
 S - M - L - XL - XXL - 3XL - 4XL - 5XL
 ☎ 20 ☑ 10

RECYCLED POLYESTER



② 30.510X | Result Recycled R 510X Overall

270g/m², 100% recycled polyester twill
 Very generous cut, can be worn over clothing, windproof and breathable, collar with button closure, open arm and leg ends, concealed 2-way YKK zipper, 2 back pockets, chest pocket with zip, ruler pocket, patch pocket and zip pocket on the back, pen pocket, elastic band and movement pleat at the back, hanging loop, sturdy and durable, 60° washable, do not iron, not suitable for tumble drying
 S - M - L - XL - XXL - 3XL
 ☎ 10 ☑ 5

GENUINE recycled by Result

RECYCLED POLYESTER



③ 30.511X | Result Recycled R 511X Workwear Pants

240g/m², 65% recycled polyester, 35% cotton-twill
 Windproof and breathable, belt loops, adjustable waistband, zip at the front with button, 2 side pockets, 2 cargo pockets with Velcro closure, 2 back pockets with Velcro fastener, 3-fold seams in heavily stressed areas, reinforced fabric on critical stress points, recyclable at end of life, 60° washable, not suitable for tumble drying, inside leg: 32 Inches (81cm)
 S - M - L - XL - XXL - 3XL - 4XL - 5XL
 ☎ 20 ☑ 5



④ 30.310X | Result Work-Guard R 310X Workwear Pants

STRETCH 60°

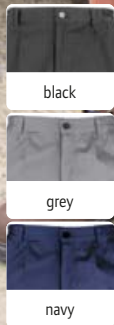

⑤ 30.309X | Result Work-Guard R 309X Workwear Shorts

STRETCH 60°

WORK-GUARD by Result

⑥ 30.310X | Result Work-Guard R 310X Workwear Pants

270g/m², 65% polyester, 35% elastane, contrast fabric: 210g/m², 100% polyester
 Belt loops, elastic waistband, reinforced knees, mobile phone pocket and zipped pocket on the left thigh, 2 back pockets, cargo pocket, knee pad pockets, 2 side pockets, 3-fold stitched seams, reinforced seams, black contrasting inserts and red details, windproof, reflective details (without protective function), 60° washable, not suitable for tumble drying, variable leg length
 S - M - L - XL - XXL - 3XL - 4XL - 5XL
 ☎ 10 ☑ 5

⑦ 30.309X | Result Work-Guard R 309X Workwear Shorts

outside: 270g/m², 65% polyester, 35% cotton
 Generous cut, elastic waistband, belt loops, zip at the front with button, cargo pocket with velcro fastener, deep side pockets, mobile phone pocket, ruler pocket, double seams, hammer loop, reflective stripes on the pockets (without protective function), 40° washable, not suitable for tumble drying
 S - M - L - XL - XXL - 3XL - 4XL
 ☎ 20 ☑ 5

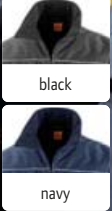

WINTER WATER PROOF ZIP FOR DECORATION

1 30.300X | Result Work-Guard R 300X Pilot Jacket "Sabre"

Outside: 320g/m², 100% polyester with PVC coating, padding: 160g/m², 100% polyester, lining: 190T polyester Taffeta®
 Generous cut, waterproof (3,000mm water column), stand-up collar with soft microfleece lining, elastic ribbed cuffs on sleeves and hem, interchangeable drawstring on zip in 4 colors, right breast pocket, deep pockets on the front, sleeve pocket with zip, inner pocket, sealed seams, decoration access on the back and left chest, D-ring, hanging loop, windproof, reflective piping (without protective function), 30° washable, do not iron, not suitable for tumble drying
 XS - S - M - L - XL - XXL - 3XL - 4XL
 ☞10 ☞5

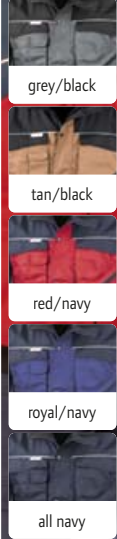

WINTER ZIP FOR DECORATION

2 30.071X | Result Work-Guard R 071X Workwear Jacket with detachable Sleeves

Outside: 600D heavy Oxford Taslan with PU coating, padding: 160g/m², polyester, lining: 100% polyester, 190T nylon
 Water repellent, lined collar, elastic hem and cuffs, 2 deep patch front pockets, 2 breast pockets with pen holder, sleeve pocket, 2 inside pockets, seams reinforced with additional zigzag seams on pockets and particularly stress areas, decoration access on the back and left chest, 2 D-rings, windproof, 30° washable, do not iron, not suitable for tumble drying
 S - M - L - XL - XXL - 3XL
 ☞10 ☞1

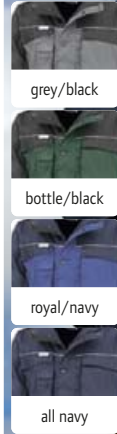

WINTER ZIP FOR DECORATION

3 30.072X | Result Work-Guard R 072X Workwear Parka

Outside: 600D heavy Oxford Taslan with PU coating, padding: 160g/m², polyester, lining: lower body with Taffeta® lining, fleece lining on top
 Water repellent, elastic arm cuffs, 2 deep front pockets, 2 breast pockets with pen holder, sleeve pocket, 2 inside pockets, seams reinforced with additional zigzag seams on pockets and particularly stress areas, drawstring on the waist, decoration access on the back and left chest, 2 D-rings, windproof, 30° washable, do not iron, not suitable for tumble drying
 S - M - L - XL - XXL - 3XL
 ☞10 ☞5

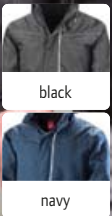

WATER PROOF ZIP FOR DECORATION NEUTRAL LABEL

4 30.326X | Result R 326X Workwear Jacket in Denim Structure



WINTER WATER PROOF ZIP FOR DECORATION

5 30.305X | Result Work-Guard R 305X Vostex Workwear Parka



4 30.326X | Result R 326X Workwear Jacket in Denim Structure

170g/m², outside/lining/filling: 100% polyester
 3,000mm water column, breathable (2,000g/m² in 24h), wind repellent, high fleece lined stand-up collar with detachable hood, adjustable hem, storm flap with press studs, 2-way zip, 4 outside pockets, taped seams, longer cut back, quilted lining with fleece, decoration access on the back and left chest, reflective detail (without protective function), neutral size label, 40° washable, gentle wash, do not iron, not suitable for tumble drying
 XS - S - M - L - XL - XXL - 3XL - 4XL
 ☞10 ☞5

5 30.305X | Result Work-Guard R 305X Vostex Workwear Parka

275g/m², outside: 100% 300D Oxford polyester with PVC coating, lining: 100% 210T polyester Taffeta®, padding: 100% polyester
 Waterproof, 2,000mm water column, collar with tricot lining, zip-off hood, internal rib knit cuffs, cuffs with velcro fastener, interchangeable drawstring on zip in 4 colors, storm flap with buttons and velcro fastener, 2-way zip, 2 front pockets with velcro fastener, outside and inside breast pocket, sealed seams, decoration access on the back and left chest, windproof, reflective piping (without protective function), 30° washable, do not iron, not suitable for tumble drying
 S - M - L - XL - XXL - 3XL - 4XL
 ☞10 ☞5



WORK-GUARD
by **Result**

- black
- bottle green
- red
- royal
- navy



black/grey marl



WK
DESIGNED
TO WORK

- white
- royal blue

1 30.127X | Result R 127X
Bodywarmer

ZIP FOR
DECORATION

180g/m², ripstop polyester with PVC coating, inside: polyester padding
Water repellent, deep armholes with elastic weather protectors, 2 pockets on the front with triple access, 1 chest pocket and 1 inside pocket, double stitched seams, longer cut back, decoration access at the back, windproof, 40° washable, gentle wash, do not iron, not suitable for tumble drying
S - M - L - XL - XXL - 3XL

€20 5

2 30.314X | Result Work-Guard R 314X
Hybrid Knitted Fleece Jacket "Elevator"

NEUTRAL LABEL

Outside: 100% nylon, back and sleeves: 380g/m², 100% knit polyester, lining: 100% polyester, filling: 100% polyester
Breathable, necktape in contrasting color, YKK zip with interchangeable color zip pullers, chin guard, 2 side pockets and 1 inner pocket with zip, with faux down padded body, quick drying, neutral size label, 30° washable, do not iron, not suitable for tumble drying
S - M - L - XL - XXL - 3XL - 4XL

€25 5

3 20.K828 | Kariban WK WK 828
Unisex Work Smock

60°

200g/m², 100% cotton
4 press stud front fastening, 2 open patch side pockets, 1 open breast pocket on the right side, hanging loop, twill, 60° washable, suitable for tumble drying at low temperature, do not dry clean
XS - S - M - L - XL - XXL - 3XL
€25 1



- black
- convoy grey
- french navy

4 12.002M | Russell 002M
Workwear Twill Shorts

245g/m², 65% polyester, 35% cotton-twill
Elastic waistband for comfort fit, cargo pocket on the right leg, 2 back pockets with flap, mobile phone pocket, critical stress point bar tacking, jeans sizes, 40° washable, suitable for tumble drying
30 - 32 - 34 - 36 - 38 - 40 - 42 - 44 - 46

€12 1



- black
- convoy grey
- french navy

5 12.B01M | Russell 001M
Workwear Twill Pants

245g/m², 65% polyester, 35% cotton-twill
Elastic waistband for comfort fit, 2 back pockets with flap, mobile phone pocket, critical stress point bar tacking, jeans sizes, 40° washable, suitable for tumble drying, available in leg lengths 32 inch (12.B01M) and 34 inch (12.C01M)
30 - 32 - 34 - 36 - 38 - 40 - 42 - 44 - 46

€12 1



- black
- convoy grey
- french navy

6 12.B15M | Russell 015M
Workwear Canvas Pants

260g/m², 65% polyester, 35% cotton canvas
YKK zip, 3-fold stitched pocket openings, cargo pocket on the right leg, mobile phone pocket on hem, 3-fold seams at the inner leg, critical stress point bar tacking, durable, coating with DuPont™ Teflon®, jeans sizes, 60° washable, suitable for tumble drying, available in leg lengths 30 inch (12.A15M), 32 inch (12.B15M) and 34 inch (12.C15M)
30 - 32 - 34 - 36 - 38 - 40 - 42 - 44 - 46

€12 1



- white
- black
- light oxford
- bottle green
- orange
- classic red
- bright royal
- french navy

BEST SELLER 1 12.010M | Russell **010M**
Workwear T-Shirt COMBED HEAVY 60°



- black
- convoy grey
- bottle green
- french navy

2 12.014M | Russell **014M**
Workwear Bodywarmer ZIP FOR DECORATION 60°

1 12.010M | Russell 010M
Workwear T-Shirt
180g/m², 100% combed ringspun cotton
2-layer shoulder yoke, double seams on armholes, durable fabric, 60° washable, suitable for tumble drying
XS - S - M - L - XL - XXL - 3XL - 4XL
👕 36 📦 3

2 12.014M | Russell 014M
Workwear Bodywarmer
260g/m², outside: 65% polyester, 35% cotton canvas, 150g polyester padding, inside: 100% polyester
Full-length zip with storm flap, large pockets, critical stress point bar tacking, longer cut back, decoration access on the left chest, coating with DuPont™ Teflon®, 60° washable, suitable for tumble drying
XS - S - M - L - XL - XXL - 3XL - 4XL
👕 12 📦 1



- black
- light oxford
- bottle green
- orange
- classic red
- bright royal
- french navy

3 12.012M | Russell **012M**
Workwear Polo Sweatshirt COMBED HEAVY 60°



- black
- light oxford
- bottle green
- orange
- classic red
- bright royal
- french navy

BEST SELLER 4 12.013M | Russell **013M**
Workwear Sweatshirt COMBED HEAVY 60°

3 12.012M | Russell 012M
Workwear Polo Sweatshirt
300g/m², 80% combed ringspun cotton, 20% polyester
Collar and 3 button-placket, 2-layer shoulder yoke, plastic-coated metal buttons, elastic pens pocket at the top of the sleeve, longer cut back, stain resistant SpotShield™ coating, 60° washable, suitable for tumble drying
XS - S - M - L - XL - XXL - 3XL - 4XL
👕 24 📦 3

4 12.013M | Russell 013M
Workwear Sweatshirt
300g/m², 80% combed ringspun cotton, 20% polyester
2-layer shoulder yoke, elastic pens pocket at the top of the sleeve, longer cut back, stain resistant SpotShield™ coating, 60° washable, suitable for tumble drying
XS - S - M - L - XL - XXL - 3XL - 4XL
👕 24 📦 3



76.XCMZ | Korntex **KXCMZ – Rhodes**
Hi-Vis Mesh Safety Vest

100% polyester mesh
Zip tone-in-tone, suitable for warm areas of use, EN ISO 20471:2013, two 5 cm wide reflective strips around the body
S/M – L/XL – XXL/3XL – 4XL/5XL
👉100 📏10



76.R217 | Korntex **RX217 – Cologne**
Safety Vest with zip

120g/m², 100% polyester
Yellow and orange correspond to EN ISO 20471, all other colors correspond to EN 17353 type B3 (darkness), guaranteed reflective properties according to EN standard for 25 wash cycles, two 5 cm wide reflective strips around the body, scannable EAN/Barcode in the label, 40° washable
S – M – L – XL – XXL – 3XL – 4XL – 5XL
👉100 📏10

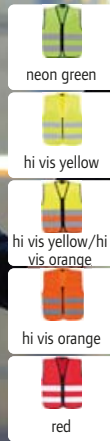
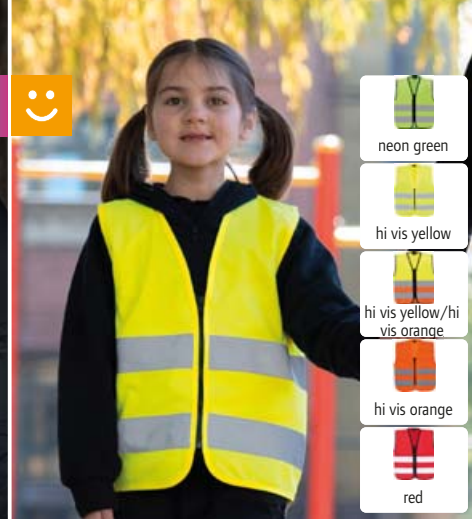

76.KWRX | Korntex **KWRX – Aalborg**
Kids' Safety Vest

100% polyester
Zip, hi-vis yellow. hi-vis orange, hi-vis yellow/hi-vis orange, neon green. certified according to EN 17353 2020 Type AB3, red certified according to EN 17353 2020 Type B3, two 5 cm wide reflective strips around the body, XXS 3-4 years, XS 4-6 years, S 7-12 years
XXS – XS – S
👉100 📏10



76.ACTN | Korntex **ACTION**
Kids' Safety Vest

100% polyester
Diverse motifs, zip tone-in-tone, neon green/ufo. hi vis yellow/t-rex. neon pink/unicorn certified according to EN 17353 Type AB3, blue/tractor certified according to EN 17353 Type B3, patterned fabric with reflective coating, XXS 3-4 years, XS 5-7 years, S 8-10 years
XXS – XS – S
👉25 📏1

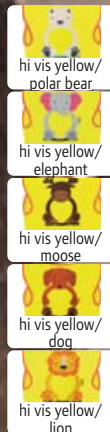

76.FUNY | Korntex **FUN**
Kids' Safety Vest

100% polyester
Animal motifs with print area on the belly, Velcro fastener on the side and shoulder, certified according to EN 17353:2020 type AB3 (daylight and darkness), CO2 neutral, reflective stripes, XXS 3-4 years, XS 5-7 years
XXS – XS
👉100 📏10

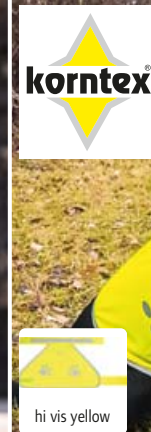

76.KTH1 | Korntex **KTH100 – Buenos Aires**
Dog Safety Vest

100% polyester
Adjustable size with 2 velcro fasteners, edged with silver reflective polyester edging, quick and easy to put on, with imprinted silver reflective paw, in 4 sizes available in S – M – L – XL
👉250 📏10



NEW 76.PACT | Korntex **CAPACT**
Kids' 5 Panel cap "Action"

120g/m², 100% polyester
Shield, circumferential ribbon and Velcro fastener made of reflective material, onesize: approx. 50-58cm (suitable for 5-14 years)
onesize
👉250 📏25

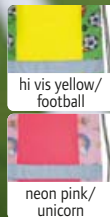

NEW 76.MACT | Korntex **GYMACT**
Kids' Gym Bag "Action"

120g/m², 100% polyester
Reflective border for the extravisibility, reflective cords, size: 30x40cm
onesize
👉200 📏25

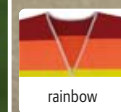

NEW 76.KNAT | Korntex **NAT – PRIDE**
Safety Vest "Pride"

120g/m², 100% polyester
Stripes in rainbow colors as a sign of inclusion and diversity, adjustable size with 2 velcro fasteners, certified according to EN 17353 type B3 (darkness), reflective border for the extravisibility, TearAway label
S/M – L/XL – XXL/3XL – 4XL/5XL
👉100 📏10



NEW 76.CMMF | Korntex **KXCMMF – Larisa**
Mesh Multifunctional Vest

120g/m², 100% polyester, mesh
Full-length front zip, 2 front pockets, ID pocket, mobile phone pocket, D-ring, certified according to EN ISO 20471:2013/A1:2016, 1 reflective stripe over each shoulder, two 5 cm wide reflective strips around the body
S – M – L – XL – XXL – 3XL – 4XL – 5XL
👉50 📦5

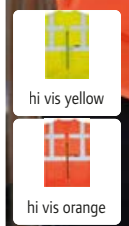

76.KXFW | Korntex **KXFW – Dortmund**
Functional Vest



100% polyester
Lined with black polyester edging, adjustable size with 2 velcro fasteners, certified according to EN 17353 type B3 (darkness), two 5 cm wide reflective strips around the body
S – M – L – XL – XXL – 3XL – 4XL – 5XL – 6XL* – 7XL*
* only in these colors
👉100 📦10



76.0KXL | Korntex **KXL – Leipzig**
Identification Vest



100% polyester
Lined with black polyester edging, adjustable size with 2 velcro fasteners, large printing area on the back, yellow and orange certified according to EN 17353:2020 type A (daylight)
S – M – L – XL – XXL – 3XL – 4XL – 5XL
👉100 📦10



76.KXVR | Korntex **KXVR – Hannover**
Four Reflective Strips Vest

100% polyester
Adjustable size with 2 velcro fasteners, yellow and orange correspond to EN ISO 20471, all other colors correspond to EN 17353 type B3 (darkness), orange also corresponds GO/RT 3279, four 5 cm wide reflective strips
S – M – L – XL – XXL – 3XL – 4XL – 5XL
👉100 📦10

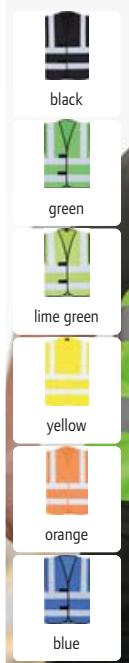

BEST SELLER 76.KXVW | Korntex **KXVW – Wolfsburg**
Basic Safety Vest

100% polyester
Lined with black polyester edging, adjustable size with 2 velcro fasteners, certified according to EN ISO 20471, neon pink and neon green EN 17353 type AB3 (daylight and darkness) certified, two 5 cm wide reflective strips
S – M – L – XL – XXL – 3XL – 4XL – 5XL – 6XL* – 7XL*
* only in these colors
👉100 📦10

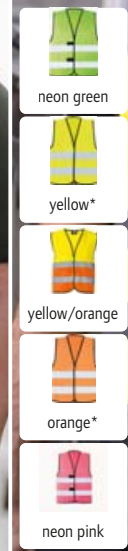

76.X217 | Korntex **KXX217 – Freiburg**
Simple Safety Vest

100% polyester
Adjustable size with 2 velcro fasteners, usable as motor vehicle safety vest, certified according to EN ISO 20471, two 5 cm wide reflective strips around the body
XL – XXL
👉100 📦10





**1 76.XTAC | Korntex
KXTAC – Bonn**
Multifunctional Vest "Tactical"

220g/m², 100% polyester
Straps for individual size adjustment on both sides, full-length front zip, zipper reinforced by a flap, 4 front pockets, ID pocket, two 5 cm wide reflective strips around the body, reflectors on the pockets and over the shoulders, TearAway label, matching patches for back (76.PATR), chest (76.PATB) and zipper (76.PATV) available separately
M/XL – XXL/4XL
👉25 📦1

**2 76.KXMF | Korntex
KXMF – Berlin**
Multifunctional Vest

100% polyester
Full-length front zip, 2 pockets with velcro fastener flap, ID pocket, smartphone pocket, pens pocket, keyring, neon pink and neon green EN 17353 type AB3 (daylight and darkness) certified, yellow, orange, yellow/orange and yellow/blue correspond to EN ISO 20471, all other colors correspond to EN 17353 type B3 (darkness), four 5 cm wide reflective strips
S – M – L – XL – XXL – 3XL – 4XL – 5XL – 6XL* – 7XL*
* only in these colors
👉50 📦5

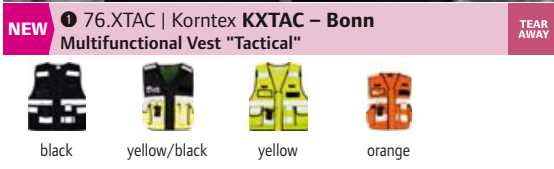

BEST SELLER
2 76.KXMF | Korntex KXMF – Berlin
Multifunctional Vest

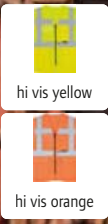

3 76.XEQ | Korntex KXEQ – Athens
Hi-Vis Multifunctional Vest

100% polyester
2 pockets with velcro fastener flap, 1 mobile phone pocket, breathable mesh inserts, ring to attach cards, keys, etc., certified according to EN ISO 20471 2013 and A1 2016, 1 reflective stripe over each shoulder, 5cm wide reflective stripes around the chest and body, high-visibility material underneath the reflective strips
S – M – L – XL – XXL – 3XL – 4XL – 5XL
👉50 📦5

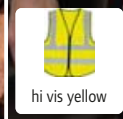

4 76.XPMF | Korntex KXPMF – Munich
Hi-Vis Multifunctional Vest

100% polyester
2 pockets with velcro fastener flap, ID pocket, mobile phone pocket, integrated pen holder, certified according to EN ISO 20471 2013 and A1 2016, Radio loop, 1 reflective stripe over each shoulder, two 5 cm wide reflective strips around the body
S/M – L/XL – XXL/3XL
👉50 📦5

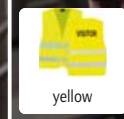

5 76.VIST | Korntex KX200 – Passau
Safety Vest "VISITOR"

120g/m², 100% polyester
Printed inscription "visitor" on the back, adjustable size with 2 velcro fasteners, certified according to EN ISO 20471, guaranteed reflective properties according to EN standard for 25 wash cycles, two 5 cm wide reflective strips around the body, scannable EAN/Barcode in the label, 40° washable
M/L – XL/XXL – 3XL/4XL
👉100 📦10

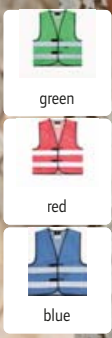
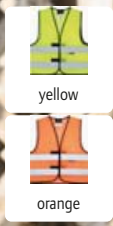

SAFETY COLLECTION

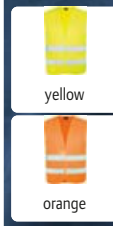

1 76.KXQ1 | Korntex KXQ – Thessaloniki Summer Safety Vest Mesh
 55g/m², 100% polyester
 Very breathable, lined with black polyester edging, adjustable size with 2 velcro fasteners, perfect for hot work environments, certified according to EN 17353 type AB3 (daylight, twilight and darkness), two 5 cm wide reflective strips around the body (without protective function)
 S – M – L – XL – XXL – 3XL – 4XL – 5XL – 6XL – 7XL
 ☎100 ☐10

2 76.KXQ2 | Korntex KXQ – Thessaloniki Summer Safety Vest Mesh
 55g/m², 100% polyester
 Very breathable, lined with black polyester edging, adjustable size with 2 velcro fasteners, perfect for hot work environments, certified according to EN 17353 type B3 (darkness), two 5 cm wide reflective strips around the body (without protective function)
 S/M – L/XL – XXL – 5XL – 3XL/4XL
 ☎100 ☐10

3 76.X111 | Korntex X111 – Mannheim Safety Vest in Bag
 100% polyester
 Certified according to EN ISO 20471, two 5 cm wide reflective strips around the body, incl. a printable bag
 onesize
 ☎100 ☐10

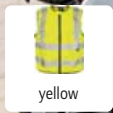

4 76.MOTO | Korntex KXMOTO – Schleiz Safety Vest for Motorcyclists
 100% polyester
 Hook and loop fastening guarantees that the zip does not open due to airflow, certified according to EN ISO 20471, rubber bands inside reduce flapping at high velocity, 1 reflective stripe over each shoulder, reflective properties according to EN-norm for 25 washing cycles at 40°, two 5 cm wide reflective strips around the body
 L – XL – XXL – 3XL – 4XL – 5XL
 ☎50 ☐1

5 76.KW01 | Korntex KW – Aarhus Kids' Safety Vest
 100% polyester
 Adjustable size with 2 velcro fasteners, certified according to EN 17353:2020 type AB3 (daylight and darkness), two 5 cm wide reflective strips around the body, XXS 3-4 years, XS 4-6 years, S - 7-12 years
 XXS – XS – S
 ☎100 ☐10



6 76.KW02 | Korntex KW – Aarhus Kids' Functional Vest
 100% polyester
 Adjustable size with 2 velcro fasteners, certified according to EN 17353 type B3 (darkness), two 5 cm wide reflective strips around the body, XS 3-6 years, S - 7-12 years
 XS – S
 ☎100 ☐10

RECYCLED POLYESTER

1 79.W100 | Yoko **HVV 100**
Hi-Vis Safety Vest



120g/m², 100% recycled polyester
Tubular construction, velcro fastener, Hi-Vis colors certified according to EN ISO 20471 class 2, black, lime, navy, purple, paramedic green, red, raspberry, royal blue/hi-vis yellow are certified according to EN ISO 20471:2013 class 1, other colors provide enhanced visibility, guaranteed reflective properties according to EN standard for 25 wash cycles, 1 reflective stripe over each shoulder, two 5 cm wide reflective strips around the body, 40° washable
S - M - L - XL - XXL - 3XL - 4XL* - 5XL* - 6XL*
* only in these colors
☎ 100 ☐ 1

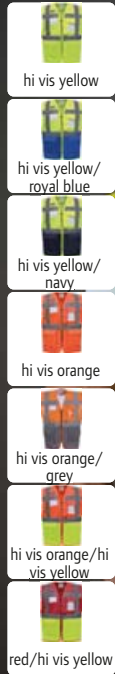

2 79.W820 | Yoko **HVV 820**
Hi-Vis Mesh Safety Vest

110g/m², 100% recycled polyester, mesh
Breathable, full-length zip, 2 side pockets with flap, ID pocket, various functional pockets, patch breast pocket, integrated pen holder, ring to attach cards, keys, etc., lightweight fabric, guaranteed reflective properties according to EN standard for 25 wash cycles, hi-vis yellow, orange and yellow/orange certified to EN ISO 20471 class 2, remaining colors certified according to EN ISO 20,471 / class 2, 1 reflective stripe over each shoulder, two 5 cm wide reflective strips around the body, 40° washable
S - M - L - XL - XXL - 3XL
☎ 100 ☐ 1

RECYCLED POLYESTER

3 79.J259 | Yoko **HVJ 259**
Hi-Vis Tabard



120g/m², 100% recycled polyester
Elastication and hook and loop fastening on both sides, guaranteed reflective properties according to EN standard for 25 wash cycles, reflective border for the extravisibility, 40° washable
child - S/M - L/XL - XXL/3XL
☎ 120 ☐ 1



RECYCLED POLYESTER

BEST SELLER 4 79.W801 | Yoko **HVV 801**
Hi-Vis Multifunctional Vest



120g/m², 100% recycled polyester
Full-length zip, 2 side pockets with flap, left patch breast pocket, integrated pen holder, ring to attach cards, keys, etc., Hi-Vis colors certified according to EN ISO 20471 class 2, colors with hi-vis yellow or orange and a second color are certified according to EN ISO 20471:2013 class 2, other colors provide enhanced visibility, guaranteed reflective properties according to EN standard for 25 wash cycles, large area for decoration on the back, 1 reflective stripe over each shoulder, two 5 cm wide reflective strips around the body, 40° washable
S - M - L - XL - XXL - 3XL - 4XL* - 5XL* - 6XL*
* only in these colors
☎ 100 ☐ 1



RECYCLED POLYESTER

5 79.W120 | Yoko **HVV 120**
Hi-Vis Mesh Safety Vest



110g/m², 100% recycled polyester
Lightweight and breathable material, velcro fastener, guaranteed reflective properties according to EN standard for 25 wash cycles, Hi-Vis colors certified according to EN ISO 20471 class 2, 1 reflective stripe over each shoulder, two 5 cm wide reflective strips around the body, 40° washable
M - L - XL - XXL - 3XL
☎ 100 ☐ 1



RECYCLED POLYESTER

6 79.W102 | Yoko **HVV 102**
Hi-Vis Safety Vest



120g/m², 100% recycled polyester
Velcro fastener, certified according to EN ISO 20471 class 2, guaranteed reflective properties according to EN standard for 25 wash cycles, reflective stripes across the front and back, 40° washable
M - L - XL - XXL - 3XL
☎ 100 ☐ 1



Bird eye Polyester



1 79.J220 | Yoko **HVJ 220**
Hi-Vis Piqué Polo
 130g/m², 100% polyester
 Breathable and quick drying, 3 button-placket, reinforced side slits, skin friendly bird eye fabric, shape-retaining, certified according to EN ISO 20471 class 2, orange also RIS-3279-TOM certified, guaranteed reflective properties according to EN standard for 25 wash cycles, color contrast on shoulders, cuffs, collar and hem, reflective stripes across the front and back, TearAway label, neutral size label, 40° washable
 S - M - L - XL - XXL - 3XL - 4XL - 5XL - 6XL
 ☞ 50 ☐ 1

NEUTRAL LABEL
 TEAR AWAY



SAFE-GUARD
 by Result

RECYCLED
 POLYESTER

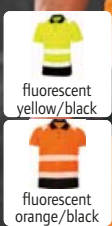

2 30.501X | Result Recycled **R 501X**
Safety Polo
 155g/m², 100% recycled polyester, collar: 100% polyester
 Breathable and quick drying, rib knit collar, 3 button-placket, 1 spare button, decorative stitching on the shoulder and sleeve cuffs, dark contrasting waistband and collar, High Tech stretch, EN ISO 20471: 2013 A1: 2016 class 2, orange colour additionally RIS-3279-TOM class 2, soft printed safety reflectors, neutral size label, gentle wash, 40° washable, maximum 25 washing cycles, do not iron, not suitable for tumble drying
 S/M - L/XL - 2XL/3XL
 ☞ 25 ☐ 5

NEUTRAL LABEL

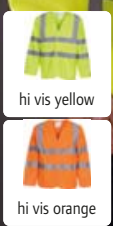

NEW **3** 79.J200 | Yoko **HVJ 200**
Safety Vest longsleeve
 120g/m², 100% recycled polyester
 Velcro fastener, certified according to EN ISO 20471:2013 class 3, guaranteed reflective properties according to EN standard for 25 wash cycles, 1 reflective stripe over each shoulder, two 5 cm wide reflective strips around the body, 2 reflective stripe on each sleeve
 S - M - L - XL - XXL - 3XL
 ☞ 70 ☐ 1

YOKO
 HI-VIS



Bird eye Polyester



4 79.J400 | Yoko **HVJ 400**
Hi-Vis T-Shirt
 130g/m², 100% polyester
 Breathable and quick drying, reinforced side slits, skin friendly bird eye fabric, shape-retaining, certified according to EN ISO 20471 class 2, orange also RIS-3279-TOM certified, guaranteed reflective properties according to EN standard for 25 wash cycles, color contrast on shoulders, cuffs, collar and hem, reflective stripes across the front and back, TearAway label, neutral size label, 40° washable
 S - M - L - XL - XXL - 3XL - 4XL - 5XL - 6XL
 ☞ 70 ☐ 1

NEUTRAL LABEL
 TEAR AWAY

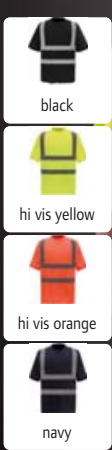

5 79.J410 | Yoko **HVJ 410**
Hi-Vis T-Shirt
 200g/m², 100% polyester
 Ribbed cuffs on collar, sleeves and hem, soft touch, Hi-Vis colors certified according to EN ISO 20471 class 2, orange also RIS-3279-TOM certified, guaranteed reflective properties according to EN standard for 25 wash cycles, 1 reflective stripe over each shoulder, two 5 cm wide reflective strips around the body (without protective function), 40° washable
 S - M - L - XL - XXL - 3XL - 4XL - 5XL - 6XL
 ☞ 70 ☐ 1

HEAVY



SAFE-GUARD
 by Result

RECYCLED
 POLYESTER

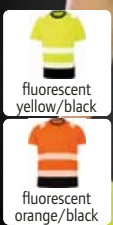

6 30.502X | Result Recycled **R 502X**
Safety T-Shirt
 155g/m², 100% recycled polyester, collar: 100% polyester
 Ribbed neckline, decorative stitching on the shoulder and sleeve cuffs, dark contrasting waistband and collar, High Tech stretch, EN ISO 20471: 2013 A1: 2016 class 2, orange colour additionally RIS-3279-TOM class 2, soft printed safety reflectors, neutral size label, gentle wash, 40° washable, maximum 25 washing cycles, do not iron, not suitable for tumble drying
 S/M - L/XL - 2XL/3XL
 ☞ 25 ☐ 5

NEUTRAL LABEL

1 79.016T | Yoko HV 016T

Hi-Vis Jogging Pants

280g/m², 100% polyester, antipilling

Comfortable fit and high freedom of movement, elastic leg ends, elastic hem with drawstring, 1 attached back pocket, 2 slide-in pockets with zip, 2 cargo pockets with Velcro closure, soft fabric, Hi-Vis colors are certified according to EN ISO 20471 class 1, orange also corresponds GO/RT 3279, other colors provide enhanced visibility, guaranteed reflective properties according to EN standard for 25 wash cycles, two 5 cm wide reflective strips, 40° washable

S - M - L - XL - XXL - 3XL

☞20 ☐1

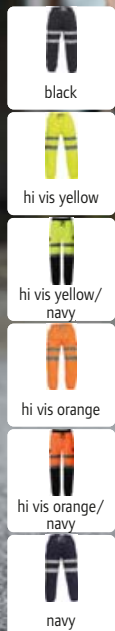

2 79.J510 | Yoko HVJ 510

Hi-Vis Sweater

280g/m², 100% polyester, antipilling

Dropped shoulders, ribbed cuffs on collar, sleeves and hem, double seams, brushed inside, Hi-Vis colors certified according to EN ISO 20471 class 3, guaranteed reflective properties according to EN standard for 25 wash cycles, other colors provide enhanced visibility, 2 reflective stripes on sleeves, 1 reflective stripe over each shoulder, two 5 cm wide reflective strips around the body, 40° washable

S - M - L - XL - XXL - 3XL

☞20 ☐1

1 79.016T | Yoko HV 016T
Hi-Vis Jogging Pants

2 79.J510 | Yoko HVJ 510
Hi-Vis Sweater

3 79.VK05 | Yoko HVK 05

Hi-Vis Hooded Sweat

280g/m², 100% polyester, antipilling

Hood with drawcord, necktape, dropped shoulders, ribbed cuffs on sleeves and hem, kangaroo pocket, double seams, soft touch, Hi-Vis colors certified according to EN ISO 20471 class 3, other colors provide enhanced visibility, guaranteed reflective properties according to EN standard for 25 wash cycles, 2 reflective stripes on sleeves, 1 reflective stripe over each shoulder, two 5 cm wide reflective strips around the body, 40° washable

S - M - L - XL - XXL - 3XL

☞20 ☐1

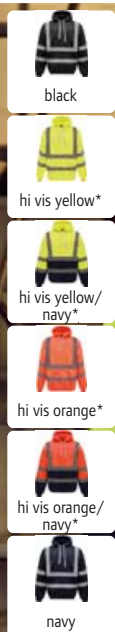

3 79.VK05 | Yoko HVK 05
Hi-Vis Hooded Sweat

4 79.VK07 | Yoko HVK 07
Hi-Vis Hooded Sweat Jacket

5 30.503X | Result Recycled R 503X

Safety Hooded Sweat Jacket

280g/m², 100% REPREVE® recycled polyester

Windproof and breathable, hood with drawcord, wide ribbed cuffs on sleeves and hem, YKK zip, 2 side pockets and 1 breast pocket with zip, ergonomically extended back, warm, brushed fleece inside, hanging loop, EN ISO 20471: 2013 A1: 2016 class 2, orange colour additionally RIS-3279-TOM class 2, soft printed safety reflectors, neutral size label, gentle wash, 40° washable, maximum 25 washing cycles, do not iron, not suitable for tumble drying

S - M - L - XL - XXL - 3XL

☞10 ☐5



RECYCLED POLYESTER



6 76.KXFJ | Korntex KXFJ - Bergen

Safety Fleece Jacket

260g/m², 100% polyester

Self-fabric elastic cuffs, certified according to EN ISO 20471+A1 class 3, 2 reflective stripes on sleeves, reflective properties for 25 washing cycles at 40° guaranteed, 1 reflective stripe over each shoulder, two 5 cm wide reflective strips around the body

S - M - L - XL - XXL - 3XL

☞24 ☐4

5 30.503X | Result Recycled R 503X
Safety Hooded Sweat Jacket

6 76.KXFJ | Korntex KXFJ - Bergen
Safety Fleece Jacket



YOKO
HI-VIS

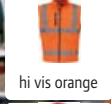
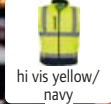
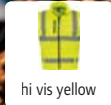

① 79.V006 | Yoko **HV 006**
Hi-Vis Softshell Vest

MEM-BRANE

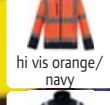
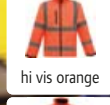
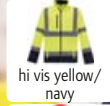
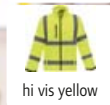
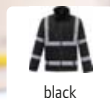

② 79.VK09 | Yoko **HVK 09**
Hi-Vis Softshell Jacket

MEM-BRANE



SAFE-GUARD
by **Result**

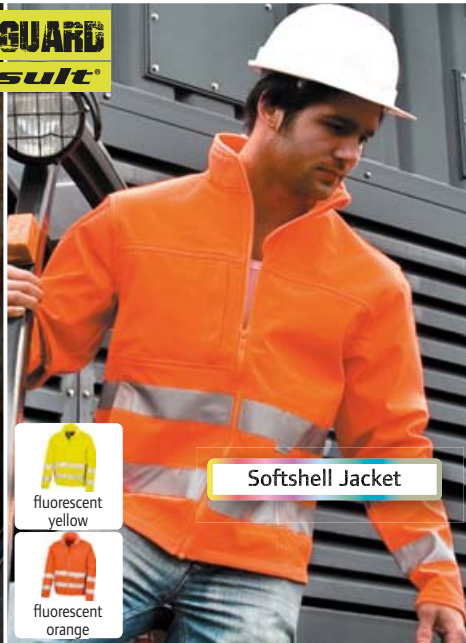

Softshell Jacket

③ 30.476X | Result **R 476X**
Safety Softshell Jacket

MEM-BRANE

④ 30.117X | Result **R 117X**
Safety Softshell Jacket

MEM-BRANE

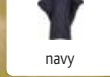
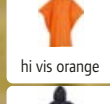
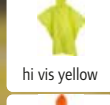
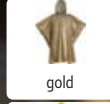
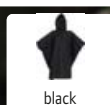
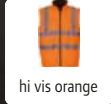
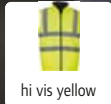
wearable
on both sides

WATER PROOF

⑤ 79.008F | Yoko **HV 008F**
Hi-Vis Reversible Fleece Bodywarmer

ZIP FOR
DECORATION

NEW ⑥ 79.S470 | Yoko **HVS 470 Promo Poncho**
Rain Poncho

① 79.V006 | Yoko **HV 006**

Hi-Vis Softshell Vest

345g/m², 100% polyester, 3-layer functional material with TPU membrane, lining: micro fleece

Waterproof zips, water repellent, hand warming side pockets, breast pocket, certified according to EN ISO 20471 class 2, guaranteed reflective properties according to EN standard for 25 wash cycles, 1 reflective stripe over each shoulder, two 5 cm wide reflective strips around the body, 40° washable

S - M - L - XL - XXL - 3XL

☎20 ☐1

② 79.VK09 | Yoko **HVK 09**

Hi-Vis Softshell Jacket

345g/m², 100% polyester, 3-layer functional material with TPU membrane, lining: micro fleece

Waterproof (8,000mm water column), waterproof zips, elastic hem with drawing, adjustable cuffs, 2 side pockets and 1 breast pocket with zip, Hi-Vis colors certified according to EN ISO 20471 class 3, other colors provide enhanced visibility, guaranteed reflective properties according to EN standard for 25 wash cycles, 2 reflective stripes on sleeves, 1 reflective stripe over each shoulder, two 5 cm wide reflective strips around the body, 40° washable

S - M - L - XL - XXL - 3XL - 4XL

☎15 ☐1

③ 30.476X | Result **R 476X**

Safety Softshell Jacket

310g/m², outside: 100% ripstop polyester, middle layer: windproof TPU-membrane, inside: 100% polyester microfleece

3-layer fabric, durable water repellent coating, water repellent (5,000mm water column), breathable (600g/m² in 24h), stand-up collar, shoulder inserts made of 100% polyester oxford, edged cuffs, YKK zip with chin guard, pockets with zip, dark dirt-resistant inserts, hanging loop, EN ISO 20471:2013 A1-2016 class 2, reflective print at body and on the sleeves, soft printed safety reflectors, 40° washable, gentle wash, do not iron, not suitable for tumble drying

S - M - L - XL - XXL - 3XL - 4XL

☎10 ☐5

④ 30.117X | Result **R 117X**

Safety Softshell Jacket

310g/m², outside: 100% polyester, membrane, inside: 100% polyester microfleece, filling: 100% polyester tricot fabric

3-layer manufacturing, wind and water repellent (5,000mm water column), breathable (3,000g/m² in 24h), 6 multi-functional pockets, longer cut back, stretch fabric, EN ISO 20471:2013, class 2 certified, 50mm wide safety tapes, 40° washable, gentle wash, do not iron, not suitable for tumble drying, note: these garments should be worn fastened and kept clean to maintain effectiveness

S - M - L - XL - XXL - 3XL

☎10 ☐1

⑤ 79.008F | Yoko **HV 008F**

Hi-Vis Reversible Fleece Bodywarmer

280g/m², outer fabric 1: 100% Oxford polyester with PU coating, outer fabric 2: 100% polyester, antipilling fleece

Waterproof, hand warming side pockets, warming fleece lining, decoration access, portable on both sides, EN ISO 20471:2013 class 2 certified, guaranteed reflective properties according to EN standard for 25 wash cycles

S - M - L - XL - XXL - 3XL

☎20 ☐1

⑥ 79.S470 | Yoko **HVS 470 Promo Poncho**

Rain Poncho

190g/m², 100% polyester, PU coating

Hood, 1/4 front zipper, sealed seams, poncho and pouch can be decorated, for children and adults, lightweight fabric, rainproof, packed in a self-fabric pouch

child - regular - large

☎130 ☐1

1 79.V005 | Yoko **HV 005**

Hi-Vis Padded Bodywarmer

300D Oxford polyester with PU coating, polyester padding, lining: 180g/m², polyester fleece

3-layer fabric, water repellent, breast pocket, decoration access, D-ring for ID's, certified according to EN ISO 20471 class 2, orange also RIS-3279-TOM certified, guaranteed reflective properties according to EN standard for 25 wash cycles, 40° washable

S - M - L - XL - XXL - 3XL

☎20 ☐1

2 79.VK08 | Yoko **HVK 08**

Hi-Vis Fleece Jacket

340g/m², 100% polyester fleece

Stand-up collar, elastic cuffs on sleeves and borders, full-length front zip, 2 side pockets, certified according to EN ISO 20471:2013 class 3, guaranteed reflective properties according to EN standard for 25 wash cycles, 2 reflective stripes on sleeves, 1 reflective stripe over each shoulder, two 5 cm wide reflective strips around the body, 40° washable

S - M - L - XL - XXL - 3XL

☎15 ☐1



YOKO **HI-VIS**



hi vis yellow



hi vis yellow/navy



hi vis orange



hi vis orange/navy



hi vis yellow



hi vis yellow/navy



hi vis orange



hi vis orange/navy

1 79.V005 | Yoko **HV 005**

Hi-Vis Padded Bodywarmer

ZIP FOR DECORATION

2 79.VK08 | Yoko **HVK 08**

Hi-Vis Fleece Jacket

HEAVY

3 79.P302 | Yoko **HVP 302**

Hi-Vis Parka

300D Oxford polyester with PU coating, padding: 190g/m², 100% polyester padding quilted, lining: 100% nylon

Wind and waterproof, stand-up collar, inside hood with drawstring, knitted cuffs, combination closure with full zip and press studs, full-length windshield, 2 side pockets with flap, breast pocket inside, sealed seams, certified according to EN ISO 20471 class 3 and EN 343, guaranteed reflective properties according to EN standard for 25 wash cycles, 2 reflective stripes on sleeves, 1 reflective stripe over each shoulder, two 5 cm wide reflective strips around the body, 40° washable

S - M - L - XL - XXL - 3XL

☎10 ☐1

4 79.P711 | Yoko **HVP 711**

Hi-Vis 7-in-1 Jacket

260g/m², 300D Oxford polyester with PU coating, padding: 190g/m², 100% polyester, lining: mesh

Waterproof, breathable, detachable hood, breast pocket, sealed seams, zip inside to attach the inner jacket, certified according to EN ISO 20471:2013 class 3, guaranteed reflective properties according to EN standard for 25 wash cycles, 40° washable, inner jacket: detachable sleeves, 2 outer- and inside pockets, portable on both sides, certified according to EN ISO 20471 class 2

S - M - L - XL - XXL - 3XL

☎10 ☐1



hi vis yellow/navy



hi vis orange/navy



wearable on both sides

detachable Sleeves



hi vis yellow*



hi vis yellow/navy



hi vis orange*



hi vis orange/navy

3 79.P302 | Yoko **HVP 302**

Hi-Vis Parka

WINTER WATER PROOF

4 79.P711 | Yoko **HVP 711**

Hi-Vis 7-in-1 Jacket

WINTER WATER PROOF

5 79.P218 | Yoko **HVP 218**

Hi-Vis Bomber Jacket

300D Oxford polyester with PU coating, padding: 190g/m², quilted nylon lining

Waterproof, adjustable hood, elastic cuffs on sleeves and borders, combination closure with full zip and press studs, full-length windshield, 2 side pockets with flap, inner pocket, patch breast pocket, sealed seams, certified according to EN ISO 20471 class 3 and EN 343, guaranteed reflective properties according to EN standard for 25 wash cycles, 40° washable

S - M - L - XL - XXL - 3XL

☎10 ☐1

6 28.033X | Result Winter Essentials **RC 033X**

Knitted Hat with Thinsulate™ Lining

340g/m², 100% polyacrylic knit
Heavy rib knit, Scotchguard™ rainproof coated yarn, variable brim, Thinsulate™ lining, Thinsulate™ label on the side, 40° washable, pull into shape when wet, do not iron, not suitable for tumble drying, do not dry clean

onesize

☎150 ☐25



hi vis yellow/navy



hi vis orange/navy



Result
winter ESSENTIALS

6 28.033X | Result Winter Essentials **RC 033X**

Knitted Hat with Thinsulate™ Lining



black charcoal grey neon yellow neon orange navy

5 79.P218 | Yoko **HVP 218**

Hi-Vis Bomber Jacket

WINTER WATER PROOF



fluorescent yellow



fluorescent orange

SAFE-GUARD
by **Result**

1 30.327X | Result R 327X
Safety Cargo Pants



fluorescent yellow



fluorescent orange

BEST SELLER
2 30.331X | Result R 331X
Workwear Softshell Jacket "Dynamic"



fluorescent yellow



fluorescent orange

WINTER WATER PROOF ZIP FOR DECO-RATION

3 30.217X | Result Core R 217X
Safety Winter Jacket Blouson Style

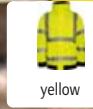

yellow

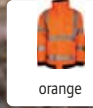

orange

4 76.KXRJ | Korntex KXRJ – Tampere
Rain Jacket

ZIP FOR DECO-RATION



fluorescent yellow/grey



fluorescent orange/grey

5 30.325M | Result R 325M
Men's Safety Jacket

ZIP FOR DECO-RATION NEUTRAL LABEL



fluorescent yellow/grey

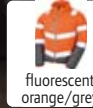

fluorescent orange/grey

6 30.325F | Result R 325F
Ladies' Safety Jacket

ZIP FOR DECO-RATION NEUTRAL LABEL

1 30.327X | Result R 327X

Safety Cargo Pants

280g/m², 80% polyester, 20% cotton-twill

Elastic high waist with belt loops, zip and button, cargo pockets at the side, side pockets with additional zip pocket, kneepad pockets, multifunctional pockets, ruler pocket, inserts in contrasting color (black), hammer loop, reinforced fabric on critical stress points, EN ISO 20471:2013 class 2 (GO/RT 3279 ISSUE 8:2013 class 2 in color orange), reflective stripes on the legs, cut away label, 40° washable, do not iron, not suitable for tumble drying

XS – S – M – L – XL – XXL – 3XL – 4XL

€20 ☐10

2 30.331X | Result R 331X

Workwear Softshell Jacket "Dynamic"

Outside: 100% polyester, lining: 100% polyester padding, inner lining: 100% polyester microfleece, TPU membrane

Water repellent (8,000mm water column), breathable, stand-up collar, hood in the collar with velcro fastener, ribbed cuffs inside, adjustable hem with shockcord, zip with windshield and press studs, storm flap inside with chin guard, 3 outside pockets with zip, 2 inside pockets, inner lining in contrasting color (grey), decoration access on the back and left chest, windproof, EN ISO 20471:2013 class 2 (GO/RT 3279 ISSUE 8:2013 class 2 in orange), reflective details, cut away label, 40° washable, gentle wash, do not iron, not suitable for tumble drying

S – M – L – XL – XXL – 3XL – 4XL

€10 ☐5

3 30.217X | Result Core R 217X

Safety Winter Jacket Blouson Style

Outside: 300D Oxford polyester with PU coating, inside: 100% polyester, quilted lining: 190T polyester padding

Waterproof, 1,000mm water column, concealed hood in the collar, elastic hem, storm flap on the zipper, 2 outside pockets, 1 inner pocket, sealed seams, decoration access at the hem, sturdy and durable, windproof, EN ISO 20471:2013, class 3 certified, according to standard EN343: 2019 class 3, 50mm wide sewn safety tapes, 40° washable, do not iron, not suitable for tumble drying

S – M – L – XL – XXL – 3XL – 4XL

€10 ☐5

4 76.KXRJ | Korntex KXRJ – Tampere

Rain Jacket

100% Oxford polyester, lining: 100% polyester quilted

Hood in collar, inside cuffs, zip with full-length wind flap, 2 concealed pockets with side entry and zip, breast pocket with velcro fastener, decoration access in lining, orange also corresponds GO/RT 3279, certified according to EN ISO 20471 class 3 and EN 343

S – M – L – XL – XXL – 3XL – 4XL – 5XL

€10 ☐1

5 30.325M | Result R 325M

Men's Safety Jacket

Outside: 75D 100% polyester, lining: 100% polyester, inner lining: 100% polyester

Stand-up collar, edged cuffs and hem, YKK zip, inner pocket, longer cut back, contrasting inserts and inner lining in grey, decoration access on the back and left chest, hanging loop, EN ISO 20471:2013+A1-2016 sizes S-M class 2, sewn on reflective stripes on shoulders, body and sleeves, neutral size label, sizes L-4XL class 3 (RIS-3279-TOM in orange), 40° washable, do not iron, not suitable for tumble drying

S – M – L – XL – XXL – 3XL – 4XL

€10 ☐5

6 30.325F | Result R 325F

Ladies' Safety Jacket

Outside: 75D 100% polyester, lining: 100% polyester, inner lining: 100% polyester

Lightly tailored fit, stand-up collar, edged cuffs and hem, YKK zip, inner pocket, longer cut back, contrasting inserts and inner lining in grey, decoration access on the back and left chest, hanging loop, EN ISO 20471:2013+A1 class 2 (RIS-3279-TOM in orange), sewn on reflective stripes on shoulders, body and sleeves, neutral size label, 40° washable, gentle wash, do not iron, not suitable for tumble drying

XS – S – M – L – XL

€10 ☐5

SAFE-GUARD
by **Result**



1 30.500X | Result Recycled R 500X Safety Jacket

Outside: 100% recycled polyester, ripstop fabric with TPU coating, padding: 200g/m², 100% REPREVE® recycled polyester, inner lining: 100% recycled polyester
Water repellent, breathable, lined hood, edged, elastic cuffs on sleeves, hem and hood, chin guard, YKK zip, 2 side pockets with zip, inner pocket, ergonomically extended back, decoration access on the back and left chest, hanging loop, windproof, EN ISO 20471: 2013 A1: 2016 class 2, orange colour additionally RIS-3279-TOM class 2, soft printed safety reflectors, navy only offers optimized safety, neutral size label, gentle wash, 40° washable, maximum 25 washing cycles, do not iron, not suitable for tumble drying
S - M - L - XL - XXL - 3XL
👉 10 📏 5

SAFE-GUARD
by **Result**



2 30.452X | Result R 452X Safety Parka

160g/m², outside: 300D Oxford polyester with PU coating, inside: 100% 190T polyester in diamond quilting
Waterproof (1,000mm water column), stand-up collar, roll-up hood with adjustable drawstring, dark dirt-resistant inserts on hem and cuffs, full-length 2-way zip, storm flap with press studs, large side pockets with cover, inner pocket, sealed seams, decoration access at the hem, EN ISO 20471:2013+A1-2016 class 3, orange also RIS-3279-TOM class 3, according to standard EN343: 2019 class 3, 50mm wide sewn safety tapes on shoulders, body and sleeves, neutral size label, 40° washable, gentle wash, do not iron, not suitable for tumble drying
S - M - L - XL - XXL - 3XL
👉 10 📏 5

korntex

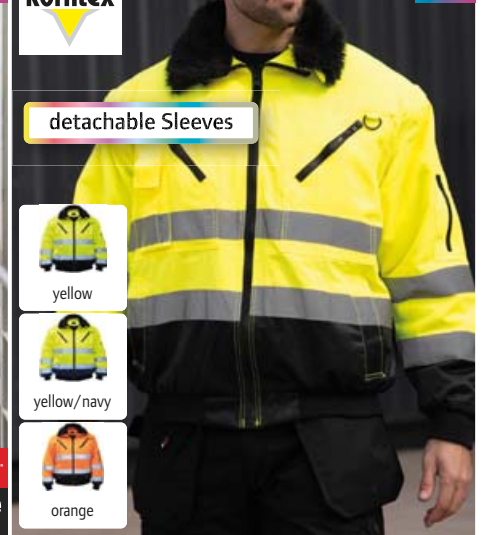

3 76.KXPJ | Korntex KXPJ - Oslo Hi-Vis Pilot Jacket

245g/m², 60% cotton, 40% polyester, PU coating, lining: 100% polyester
Water repellent, removable collar, weave fur lining removable, detachable sleeves, sleeve cuffs, mobile phone pocket, 2 side pockets, inner pocket, sleeve pocket, 2 breast pockets, certified according to EN ISO 20471:2013 class 3, can be worn in 4 different ways, 40° washable
XS - S - M - L - XL - XXL - 3XL - 4XL - 5XL
👉 10 📏 1



NEW **4** 30.507X | Result Recycled R 507X Safety Jacket

200g/m², outside: 100% polyurethane, inside: 100% recycled polyester
Longer cut, waterproof (5,000mm water column), breathable (1,000g/m² in 24h), detachable hood with drawstring, adjustable cuffs with velcro fastener, storm flap with press studs, zip with chin guard, 2 side pockets and 1 breast pocket with zip, front pockets with reflective edging, sealed seams, back reinforced on the inside, drawstring on the hem, matching waterproof trousers 508X (art. no. 30.508X), hanging loop, soft stretchy material, certified according to RIS-3279-TOM: edition 2:2019 class 3, EN ISO 20471:2013+A1-2016 class 3, EN 343, printed reflective stripes, neutral size label, 40° washable, not suitable for tumble drying
S - M - L - XL - XXL - 3XL - 4XL
👉 10 📏 5



NEW **5** 30.508X | Result Recycled R 508X Waterproof Safety Trousers

240g/m², outside: 100% polyurethane, inside: 100% recycled polyester
Waterproof (5,000mm water column), breathable (1,000g/m² in 24h), mesh inserts at the front and back for better breathability, elastic waistband, adjustable leg cuffs with press studs, sealed seams, suitable for safety jacket 507X (art. no. 30.507X), hanging loop, soft stretchy material, soft inner lining, windproof, EN 343, certified according to EN ISO 20471:2013+A1:2016 class 2, certified according to RIS-3279-TOM: edition 2:2019 class 2, printed reflective stripes, neutral size label, 40° washable, not suitable for tumble drying
S - M - L - XL - XXL - 3XL - 4XL
👉 10 📏 5



NEW **6** 30.506X | Result Recycled R 506X 3-Layer Safety Softshell Jacket

300g/m², outside: 100% recycled polyester, lining: 100% recycled polyester microfleece, 3-layer functional material with recycled TPU membrane
Warming inside, windproof and water repellent (8,000mm water column), breathable (3,000g/m² in 24h), stand-up collar, dark dirt-resistant inserts on hem and cuffs, adjustable cuffs with velcro fastener, full zip with chin guard, 2 side pockets and 1 breast pocket with zip, longer cut back, hanging loop, special yarn structure without elastane for good printability and elasticity, certified according to EN ISO 20471:2013+A1:2016 class 2, good printable softshell material, recyclable at end of life, printed reflective stripes, neutral size label, 40° washable, not suitable for tumble drying
S - M - L - XL - XXL - 3XL - 4XL
👉 10 📏 5

KARIBAN



- white
- black
- dark grey
- light grey
- beige
- chocolate
- red
- wine
- denim
- navy



HOSPITALITY COLLECTION

- white
- black
- black denim
- dark grey
- light grey
- angora
- beige
- camel
- cacao
- chocolate
- green olive
- bottle green
- light khaki
- kelly green
- lime
- yellow
- mustard
- orange
- burnt orange
- red
- wine
- marsala
- fuchsia
- dark pink
- purple
- sky blue
- lagoon
- tropical blue
- royal blue
- denim
- navy



1 20.8003 | Kariban K 8003
Apron

HEAVY **NEW**

320g/m², 100% cotton canvas
Vintage look, neck tie with adjustable metal buckle, large front pocket with 2 compartments, specially treated to appear intentionally aged - colors may vary, size: 90x76cm, fanny pack: 31.5cm wide, 20cm long
onesize
👉50 📦10

2 20.K887 | Kariban K 887
Bar Apron Medium Length

280g/m², 100% cotton
Kangaroo pocket, patch front pocket with two compartments, specially treated to appear intentionally aged - colors may vary, TearAway label, size: 90x62.5cm, 60° washable, suitable for tumble drying at low temperature
onesize
👉50 📦10

3 20.K890 | Kariban K 890
Bib Apron "Sommelier"

60°

190g/m², 65% polyester, 35% cotton, denim colors: 65% cotton, 35% polyester
Neck tie with adjustable metal buckle, pocket size: 20x31.5cm, large front pocket with 2 compartments, specially treated to appear intentionally aged - colors may vary, size: 90x76cm, 60° washable, not suitable for tumble drying, do not dry clean
onesize
👉50 📦10



- white
- black
- black denim
- dark grey
- light grey
- olive camouflage
- light khaki
- angora
- beige
- camel
- cacao
- chocolate
- green olive
- bottle green
- kelly green
- lime
- yellow
- mustard
- orange
- burnt orange
- red
- wine
- marsala
- dark pink
- purple
- sky blue
- lagoon
- tropical blue
- royal blue
- denim
- navy



- white
- black
- lime
- red
- dark pink
- lagoon
- navy

BEST SELLER **4** 20.K885 | Kariban K 885
Bib Apron

60°

280g/m², 100% cotton
Neck tie with adjustable metal buckle, front pocket: 20x31.5cm, long waist straps, size: 76cm wide, 90cm long, 60° washable, suitable for tumble drying at low temperature, do not dry clean
onesize
👉50 📦10

BEST SELLER **5** 20.K889 | Kariban K 889
Kids' Bib Apron

60°

280g/m², 100% cotton
Neck tie with adjustable metal buckle, large front pocket, waist straps, length: 60cm, width: 44cm, 40° washable, suitable for tumble drying at low temperature
onesize
👉50 📦10

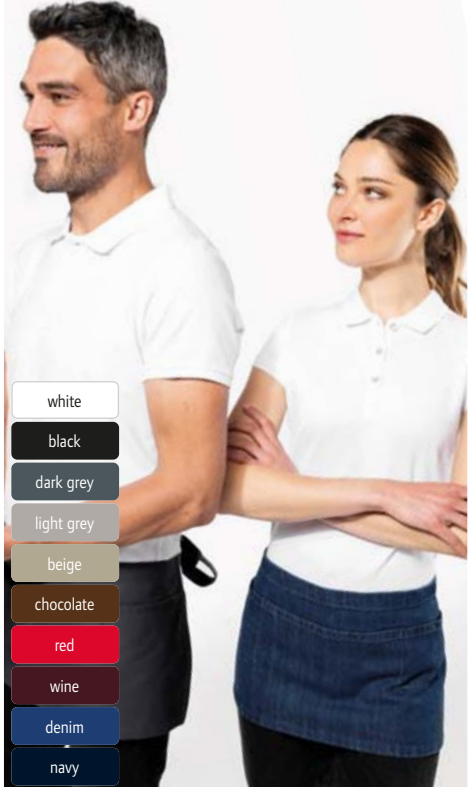

- white
- black
- dark grey
- light grey
- beige
- chocolate
- red
- wine
- denim
- navy

6 20.K886 | Kariban K 886
Bar Apron short

60°

280g/m², 100% cotton
Resistant, easy-care, 5 pockets (3 large and 2 small), size: 70x26cm, 60° washable, suitable for tumble drying at low temperature, do not dry clean
onesize
👉50 📦10

SOL'S
the fair spirit



- white
- black
- dark grey
- rope
- chocolate
- green empire
- red
- burgundy
- navy

NEW 25.4341 | SOL'S **Granada**
Bib Apron



190g/m², 90% polyester, 10% cotton
Large front pocket with two compartments, TearAway label, size: 98x70cm, 60° washable, easy care, not suitable for tumble drying
onesize
👉 100 📦 1

- white
- black
- dark grey
- pure grey
- rope
- brown
- chocolate
- bottle green
- kelly green
- apple green
- gold
- orange
- orchid pink
- red
- burgundy
- royal blue
- navy
- aqua



25.8010 | SOL'S **Gala**
Bib Apron



240g/m², 65% polyester, 35% cotton
Large pocket with 2 compartments, 1 adjustable metal loop, TearAway label, size: 90x75cm, 60° washable, not suitable for tumble drying
onesize
👉 50 📦 10



- white
- black
- apple green
- orchid pink

25.0599 | SOL'S **Gala Kids**
Kids' Bib Apron



240g/m², 65% polyester, 35% cotton
Front pocket with 2 compartments, metal buckle, TearAway label, size: 64x47cm, 60° washable, not suitable for tumble drying
onesize
👉 50 📦 10

BIO
ORGANIC



- white
- black
- dark grey
- rope
- chocolate
- bottle green
- red
- burgundy
- ancient pink
- navy

25.3569 | SOL'S **Gamma**
Organic Bib Apron



240g/m², 100% certified organic cotton, twill
Adjustable neckband with press studs, large front pocket with two compartments, without label, TearAway label, size: 90x75cm, 60° washable, not suitable for tumble drying
onesize
👉 50 📦 10

- white
- black
- dark grey
- rope
- chocolate
- bottle green
- red
- burgundy
- navy



25.8020 | SOL'S **Greenwich**
Apron



240g/m², 65% polyester, 35% cotton
Large pocket at the front with 2 compartments, pocket size: 52x21cm, TearAway label, size: 65x90cm, easy care, 60° washable, not suitable for tumble drying
onesize
👉 50 📦 10



50.0710 | Westford Mill **W 710**
Tea Towel

170g/m², 100% certified organic cotton
Hanging loop, cut away label, size: 50x70cm, 40° washable
onesize
👉 250 📦 25

- white
- black
- dark grey
- silver
- natural
- khaki
- brown
- sage
- olive
- bottle
- emerald
- aqua
- lime
- sunflower
- orange
- red
- burgundy
- pink
- fuchsia
- hot pink
- purple
- royal
- navy
- turquoise



39.0158 | Premier PR 158
Bib Apron long "Colours"



195g/m², 65% polyester, 35% cotton-twill
1 pocket with pen pocket, pocket size: 26x21cm, self fabric ties: 90cm long, OEKO-TEX® standard 100, length: 80cm, width: 90cm, easy care, industrial wash 85° washable, 60° washable, suitable for tumble drying at low temperature
onesize
👉72 📦6

- white
- black
- black denim
- grey denim
- dark grey
- silver
- natural
- khaki
- brown
- olive
- bottle
- emerald
- lime
- sunflower
- orange
- red
- burgundy
- pink
- fuchsia
- hot pink
- purple
- royal
- navy
- blue denim
- indigo denim
- turquoise
- sage
- aqua



39.0155 | Premier PR 155
Waist Apron with Pocket short "Colours"



195g/m², 65% polyester, 35% cotton-twill
3 pockets, pocket size: 20x17cm, self fabric ties: 90cm long, OEKO-TEX® standard 100, length: 33cm, width: 60cm, easy care, industrial wash 85° washable, 60° washable, suitable for tumble drying at low temperature
onesize
👉72 📦6

- black
- moss green
- mustard
- burgundy
- navy



39.0144 | Premier PR 144
Bib Apron "Annex"



220g/m², 100% cotton, yarn-dyed
Faux leather neckband with height adjusting buckle and rivet detail, double D-ring closing at the waist, front pocket: 26x20cm, faux leather cloth holder and side tabs with rivet detail, size: 72cm wide, 86cm long, 60° washable, suitable for tumble drying at low temperature
onesize
👉36 📦6

PREMIER®

- black
- dark grey
- red
- purple
- royal
- navy



39.0171 | Premier PR 171
Pocket Tabard "Colours"



195g/m², 65% polyester, 35% cotton
Traditional over-the-head tabard, side straps with press studs, center pocket with bias binding, dimensions: 21x30, length: 68cm, industrial wash 85° washable, 60° washable, suitable for tumble drying at low temperature
S - M - L - XL - XXL - 3XL
👉36 📦6

SUSTAINABLE PRODUCT

- black/charcoal
- khaki/brown
- olive/chestnut
- navy/camel



39.0121 | Premier PR 121
Bib Apron with Side Pockets "Barley"



195g/m², 65% recycled polyester, 35% cotton
Chest pocket with zip, 2 side pockets, pocket size: 24x17cm, contrasting seams, self fabric ties: 90cm long, fabric tape with brass buckle as closure, eyelets and rivets details, length: 86cm, width: 72cm, easy care, industrial wash 85° washable, 60° washable, suitable for tumble drying at low temperature, do not dry clean
onesize
👉72 📦6

SUSTAINABLE PRODUCT

recycled cotton

- black denim
- grey denim
- natural
- indigo denim



39.0122 | Premier PR 122
Bib Apron with Side Pockets "Regenerate"



275g/m², 65% polyester, recycled cotton, recycled viscose
Made of recycled denim, knotted neckband for height adjustment, 2 side pockets, pocket size: 23x17.5cm, contrasting seams, self fabric ties: 90cm long, length: 86cm, width: 72cm, 60° washable, not suitable for tumble drying
onesize
👉36 📦6



1 39.0151 | Premier PR 151
Bib Apron short "Colours"



white	bottle	terracotta	rich violet
black	olive	strawberry red	steel
dark grey	oasis green	red	sapphire
silver	emerald	burgundy	royal
natural	lime	pink	navy
khaki	apple	fuchsia	marine blue
chestnut	aqua	hot pink	teal
mocha	sunflower	aubergine	turquoise
brown	orange	purple	sage

195g/m², 65% polyester, 35% cotton-twill
Self fabric ties: 90cm long, OEKO-TEX® standard 100, length: 50cm, width: 70cm, easy care, industrial wash 85° washable, 60° washable, suitable for tumble drying at low temperature

onesize
👉72 📦12



BEST SELLER 2 39.0154 | Premier PR 154
Bib Apron with pocket "Colours"



white	mocha	terracotta	mid blue
black	brown	strawberry red	sapphire
black denim	bottle	red	royal
charcoal	olive	burgundy	navy
grey denim	oasis green	rose	marine blue
steel	moss green	pink	blue denim
dark grey	emerald	fuchsia	indigo denim
silver	sage	hot pink	teal
natural	apple	aubergine	turquoise
khaki	lime	purple	duck egg
latte	lemon	rich violet	aqua
camel	sunflower	lilac	
chestnut	orange	light blue	

195g/m², 65% polyester, 35% cotton-twill
Adjustable neckband with plastic buckle, 1 pocket with pen pocket, self fabric ties: 90cm long, OEKO-TEX® standard 100, length: 86cm, width: 72cm, easy care, industrial wash 85° washable, 60° washable, suitable for tumble drying, suitable for tumble drying at low temperature

onesize
👉72 📦12



BEST SELLER 3 39.0150 | Premier PR 150
Bib Apron "Colours"



white	olive	strawberry red	cornflower
black	oasis green	red	mid blue
charcoal	moss green	burgundy	cyan
grey denim	bottle	pink	sapphire
steel	emerald	rose	royal
dark grey	kelly green	fuchsia	navy
silver	apple	hot pink	marine blue
natural	aqua	magenta	black denim
khaki	lime	aubergine	indigo denim
chestnut	lemon	purple	blue denim
camel	yellow	rich violet	teal
mocha	sunflower	lavender	turquoise
brown	orange	lilac	
sage	terracotta	light blue	

195g/m², denim colors: 265g/m², 65% polyester, 35% cotton-twill, denim colors: 70% cotton, 30% polyester twill
Adjustable neckband with plastic buckle, self fabric ties, OEKO-TEX® standard 100, length: 86cm, width: 72cm, industrial wash 85° washable, 60° washable, suitable for tumble drying at low temperature

onesize
👉72 📦12



❶ 39.0132 | Premier **PR 132**
Cotton Bib Apron "Chino" 60°
 235g/m², 100% cotton-twill
 Adjustable neckband with press studs, quilted chino-pocket with rivets, OEKO-TEX® standard 100, length: 86cm, width: 72cm, Lower pocket size: 13x16cm, upper pocket size: 20x18cm, industrial wash 85° washable, 60° washable, suitable for tumble drying at low temperature
 onesize
 🛒 36 📦 6

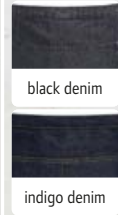

❷ 39.0125 | Premier **PR 125**
Denim Bib Apron short 60°
 275g/m², 70% cotton, 30% polyester twill
 4 pockets, contrasting seams, antique brass and silver rivets, OEKO-TEX® standard 100, length: 39.5cm, width: 70cm, Lower pocket size: 24x27cm, upper pocket size: 24x16cm, easy care, industrial wash 85° washable, 60° washable, suitable for tumble drying at low temperature
 onesize
 🛒 36 📦 6



❸ 39.0126 | Premier **PR 126**
Denim Bib Apron 60°
 275g/m², 70% cotton, 30% polyester twill
 Adjustable neckband with metal buckle, 4 pockets, contrasting seams, OEKO-TEX® standard 100, length: 86cm, width: 72cm, Lower pocket size: 24x27cm, upper pocket size: 24x16cm, easy care, industrial wash 85° washable, 60° washable, suitable for tumble drying at low temperature
 onesize
 🛒 36 📦 6

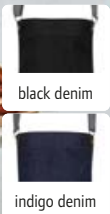

❹ 39.0134 | Premier **PR 134**
Denim Bib Apron "District" 60°
 350g/m², 100% Cotton-Denim-Twill with Acrylic Coating
 Water repellent properties, adjustable neckband with buckle in brace style, patch pocket and cloth holder, pocket size: 18x20cm, seams and functional elements in contrasting color, waxed effect, 100cm long ties with metal eyelets, length: 86cm, width: 72cm, easy care, 60° washable, not suitable for tumble drying
 onesize
 🛒 36 📦 6

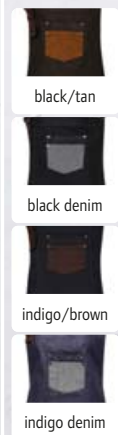

❺ 39.0136 | Premier **PR 136**
Denim Bib Apron "Division"
 350g/m², 100% Cotton-Denim-Twill with Acrylic Coating
 Water repellent properties, adjustable neckband with metal buckle, patch pocket and cloth holder, pocket size: 13x13cm, contrasting seams, waxed effect, 100cm long ties made of synthetic leather, length: 86cm, width: 72cm, easy care, 40° washable, not suitable for tumble drying
 onesize
 🛒 36 📦 6

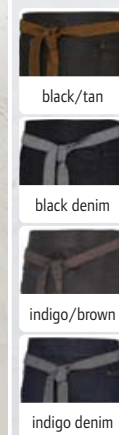

❻ 39.0135 | Premier **PR 135**
Denim Bib Apron short "Division" 60°
 350g/m², 100% Cotton-Denim-Twill with Acrylic Coating
 Water repellent properties, patch pocket and cloth holder, pocket size: 18x20cm, seams and functional elements in contrasting color, waxed effect, ties with metal eyelets, OEKO-TEX® standard 100, length: 50cm, width: 70cm, easy care, 60° washable
 onesize
 🛒 36 📦 6



BIO
ORGANIC

- white
- black
- steel
- dark grey
- silver
- natural
- khaki
- brown
- bottle
- apple
- lime
- orange
- red
- burgundy
- hot pink
- aubergine
- purple
- royal
- navy
- turquoise



SUSTAINABLE
PRODUCT

- black
- dark grey
- natural
- khaki
- olive
- navy

1 39.0102 | Premier **PR 102**
Organic Apron
240g/m², 100% certified organic cotton
Self fabric ties, length: 87cm, width: 60cm, 60° washable, industrial wash 85° washable, suitable for tumble drying at low temperature
onesize
👉72 📏12

2 39.0182 | Premier **PR 182**
Bib Apron "Clip'n'Clasp"
310g/m², 60% cotton, 40% recycled polyester
Detachable straps crossed at the back, apron string made of the same material with fake leather details and metal buckle for fastening on the apron, front pocket with organizer section, large front pocket, metal eyelets, made of durable cotton canvas, 40° washable, suitable for tumble drying at low temperature
onesize
👉36 📏6

1 39.0102 | Premier **PR 102**
Organic Apron

60° **NEW** 2 39.0182 | Premier **PR 182**
Bib Apron "Clip'n'Clasp"

RECYCLED
POLYESTER

- black
- dark grey
- khaki
- olive
- bottle
- red
- burgundy
- royal
- navy
- turquoise



RECYCLED
POLYESTER

200 color
combinations



- white
- black
- dark grey
- khaki
- brown
- olive
- bottle
- emerald
- sage
- lime
- mustard
- orange
- red
- burgundy
- pink
- hot pink
- purple
- royal
- navy
- turquoise

SUSTAINABLE
PRODUCT



- black
- dark grey
- natural
- olive

3 39.0190 | Premier **PR 190**
Bib Apron "Swap and Pop"
170g/m², 65% recycled polyester, 35% cotton
Apron without straps, matching apron straps item PR191 (39.0191), separately available straps are fastened with press studs, patch pocket and cloth holder, individual composition enables 200 color combinations, size: 70cm wide, 86cm long, pocket dimensions: 21cm wide, 30cm long, 60° washable, suitable for tumble drying at low temperature, do not dry clean
onesize
👉72 📏12

60° 4 39.0191 | Premier **PR 191**
Apron Strings "Swap and Pop"
170g/m², 65% recycled polyester, 35% cotton
Matching apron body available separately, article PR190 (39.0190), adjustable necktape with buckle closure, press studs for attaching to the apron, self fabric ties: 90cm long, individual composition enables 200 color combinations, 60° washable, suitable for tumble drying at low temperature, do not dry clean
onesize
👉72 📏12

60° 5 39.0181 | Premier **PR 181**
Bib Apron "Artisans Choice"
310g/m², 60% cotton, 40% recycled polyester, canvas
Knotted neckband for height adjustment, rounded edges, double middle pocket, each 14,5x17cm, self fabric ties: 90cm long, can be worn as a bib or hip apron, size: 72cm wide, 86cm long, 40° washable, suitable for tumble drying at low temperature, do not dry clean
onesize
👉36 📏6

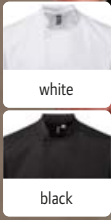

1 39.0900 | Premier PR 900
Chef's Jacket shortsleeve

170g/m², 65% polyester, 35% cotton-twill
Unisex, overlapping 5 buttons fastening, durable resin buttons, sleeve pocket, 60° washable, easy care, dry cleaning, industrial wash 85° washable, suitable for tumble drying at low temperature

XS - S - M - L - XL - XXL - 3XL - 4XL

👉 24 📦 6

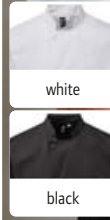

2 39.0901 | Premier PR 901
Chef's Jacket longsleeve

170g/m², 65% polyester, 35% cotton-twill
Unisex, overlapping 5 buttons fastening, durable resin buttons, sleeve pocket, 60° washable, easy care, dry cleaning, industrial wash 85° washable, suitable for tumble drying at low temperature

XS - S - M - L - XL - XXL - 3XL - 4XL

👉 24 📦 6



NEW 3 39.0660 | Premier PR 660
Denim Chef's Jacket

230g/m², 60% ringspun cotton, 40% polyester, denim
Unisex, mandarin collar, overlapping closure with 10 press studs, 60° washable, suitable for tumble drying at low temperature

XS - S - M - L - XL - XXL - 3XL

👉 24 📦 6



4 39.0553 | Premier PR 553
Chef's Trousers

195g/m², 65% polyester, 35% cotton-twill
Elastic hem with drawstring, 2 side slide-in pockets, available in single color and patterned, 60° washable, dry cleaning, industrial wash 85° washable, suitable for tumble drying at low temperature

XS - S - M - L - XL - XXL - 3XL - 4XL* - 5XL*

* only in these colors

👉 24 📦 6

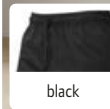

5 39.0555 | Premier PR 555
Cargo Chef's Trousers

195g/m², 65% polyester, 35% cotton-twill
Elastic hem with drawstring, cargo pockets at the side, 2 side slide-in pockets, back pocket with Velcro fastener, length: 82cm, 60° washable, dry cleaning, suitable for tumble drying at low temperature

XS - S - M - L - XL - XXL - 3XL

👉 24 📦 6

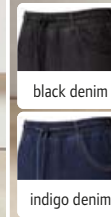

NEW 6 39.0556 | Premier PR 556
Jogger Style Chef's Trousers

230g/m², 87% cotton, 12% polyester, 1% elastane, denim
Elastic leg ends, elastic hem with drawstring, 2 back pockets, 2 side pockets, soft stretchy material, length: 82cm, 40° washable, not suitable for tumble drying

XS - S - M - L - XL - XXL

👉 24 📦 6





❶ 39.0664 | Premier PR 664

Chef's Jacket shortsleeve

195g/m², 65% polyester, 35% cotton-twill
Unisex, mandarin collar, overlapping closure with 10 press studs, 60° washable, industrial wash 85° washable, suitable for tumble drying at low temperature

XS - S - M - L - XL - XXL - 3XL - 4XL - 5XL

👕 24 📦 6



white



black



white



black

❷ 39.0665 | Premier PR 665

Chef's Jacket longsleeve

195g/m², 65% polyester, 35% cotton-twill
Unisex, mandarin collar, overlapping closure with 10 press studs, 60° washable, industrial wash 85° washable, suitable for tumble drying at low temperature

XS - S - M - L - XL - XXL - 3XL - 4XL - 5XL

👕 24 📦 6



NEW ❶ 39.0664 | Premier PR 664
Chef's Jacket shortsleeve **60°**

NEW ❷ 39.0665 | Premier PR 665
Chef's Jacket longsleeve **60°**

❸ 39.0902 | Premier PR 902

Chef's Jacket shortsleeve "Coolchecker"

170g/m², 65% polyester, 35% cotton
Breathable and moisture regulating, mandarin collar, overlapping fastener with 10 fabric buttons, pen pocket on the sleeve, mesh insert on the back, 60° washable, industrial wash 85° washable, suitable for tumble drying at low temperature

XS - S - M - L - XL - XXL - 3XL - 4XL

👕 24 📦 6



white



black



white



black

NEW ❸ 39.0902 | Premier PR 902
Chef's Jacket shortsleeve "Coolchecker" **60°**

NEW ❹ 39.0903 | Premier PR 903
Chef's Jacket "Coolchecker" **60°**

❺ 39.0646 | Premier PR 646

T-Shirt "Coolchecker"

155g/m², 100% recycled polyester
Breathable and moisture regulating, mandarin collar, necktape, loop with press stud at the back of the neck for attaching an apron, concealed button placket with press stud, pen pocket on the sleeve, pens pocket, side slits, mesh insert on the back, 60° washable, suitable for tumble drying at low temperature, suitable for restaurants, catering and kitchens

XS - S - M - L - XL - XXL - 3XL - 4XL

👕 36 📦 6



RECYCLED
POLYESTER



white



black



RECYCLED
POLYESTER



white



black

NEW ❺ 39.0646 | Premier PR 646
T-Shirt "Coolchecker" **60°**

NEW ❻ 39.0647 | Premier PR 647
T-Shirt longsleeve "Coolchecker" **60°**

❻ 39.0647 | Premier PR 647

T-Shirt longsleeve "Coolchecker"

155g/m², 100% recycled polyester
Breathable and moisture regulating, mandarin collar, necktape, loop with press stud at the back of the neck for attaching an apron, rib knit cuffs on sleeves, concealed button placket with press stud, pen pocket on the sleeve, pens pocket, side slits, mesh insert on the back, 60° washable, suitable for tumble drying at low temperature, suitable for restaurants, catering and kitchens

XS - S - M - L - XL - XXL - 3XL - 4XL

👕 36 📦 6



1 39.0657 | Premier **PR 657**
Chef's Jacket

195g/m², 65% polyester, 35% cotton-twill
Unisex, overlapping 10 buttons fastening, easy care, industrial wash 85° washable, 60° washable, suitable for tumble drying at low temperature
XS - S - M - L - XL - XXL - 3XL - 4XL
👉 24 📦 6

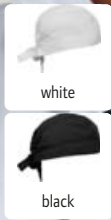

2 39.0658 | Premier **PR 658**
Chef's Bandana

195g/m², 65% polyester, 35% cotton-twill
Unisex, 2 tie straps at the back, elastic, 60° washable, industrial wash 85° washable, suitable for tumble drying at low temperature, do not dry clean
onesize
👉 36 📦 6



black

NEW 3 39.0910 | Premier **PR 910**
Work Shoes "Anchor"

100% EVA (ethylene vinyl acetate)
Waterproof, flexible heel strap, anti-slip rubber sole, lightweight fabric, antistatic, shock-absorbing
36/37 - 38/39 - 40/41 - 42/43 - 44/45
👉 16 📦 8



4 48.1048 | The One **Apron**
Bib Apron

210g/m², 65% polyester, 35% cotton
Pocket size: 40x20cm, size: 75x95cm, 60° washable, suitable for tumble drying at low temperature
onesize
👉 50 📦 5



5 48.1051 | The One **Oven Glove**

185g/m², 100% cotton
Size: 21x30cm, 60° washable, suitable for tumble drying at low temperature
onesize
👉 160 📦 5



6 48.1050 | The One **Pot Holder**

185g/m², 100% cotton
Size: 21x21cm, 60° washable, suitable for tumble drying at low temperature
onesize
👉 250 📦 5



optic white
deep black

60° NEUTRAL LABEL TEAR AWAY

NEW 1 24.4458 | NEOBLU Eugene
Men's Chef's Jacket long-sleeve

190g/m², 65% recycled polyester, 35% cotton, twill
Full-length button-placket with press studs, breathable inserts at the armhole, sleeve pocket, side slits, TearAway label, neutral size label, 60° washable
XS - S - M - L - XL - XXL - 3XL - 4XL - 5XL
👉 10 📏 1



optic white
deep black

60° NEUTRAL LABEL TEAR AWAY

NEW 2 24.4459 | NEOBLU Eugenie
Ladies' Chef's Jacket long-sleeve

190g/m², 65% recycled polyester, 35% cotton, twill
Full-length button-placket with press studs, breathable inserts at the armhole, sleeve pocket, side slits, TearAway label, neutral size label, 60° washable
XS - S - M - L - XL - XXL - 3XL
👉 10 📏 1



optic white
deep black
night blue

60° TEAR AWAY

NEW 3 24.4456 | NEOBLU Emile
Waist Apron

270g/m², 100% cotton, canvas
Long waist straps, self fabric ties: 88cm long, TearAway label, extra long, size: 86x104cm, 60° washable, suitable for restaurants, catering and kitchens
onesize
👉 50 📏 10



deep black
soft grey
night blue

NEW 4 24.4454 | NEOBLU Edgar
Bib Apron

255g/m², 65% recycled polyester, 35% cotton, twill
Adjustable neckband with press studs, large pocket at the front with 2 compartments, long waist straps, TearAway label, length: 103cm, 60° washable, easy care
onesize
👉 50 📏 10



optic white
deep black
night blue

NEW 5 24.4455 | NEOBLU Erol
Bib Apron

270g/m², 100% cotton, canvas
Long waist straps, TearAway label, extra long, length: 88cm, 60° washable, suitable for restaurants, catering and kitchens
onesize
👉 50 📏 10



deep black
night blue

60° NEUTRAL LABEL TEAR AWAY

NEW 6 24.4457 | NEOBLU Edmond
Chef's Trousers

190g/m², 65% recycled polyester, 35% cotton, twill
Unisex, elastic waistband with flat drawstring, slim leg, patch back pocket, 2 side slide-in pockets, TearAway label, neutral size label, length: 83cm, 60° washable
XS - S - M - L - XL - XXL - 3XL - 4XL
👉 10 📏 1



SUSTAINABLE PRODUCT

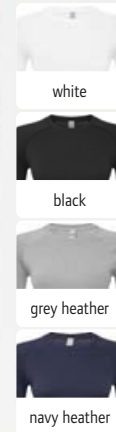

1 39.N270 | Onna NN 270
Men's T-Shirt longsleeve

STRETCH

2 39.N370 | Onna NN 370
Ladies' T-Shirt longsleeve

STRETCH

1 39.N270 | Onna NN 270
Men's T-Shirt longsleeve
170g/m², 50% nylon, 50% recycled nylon, heather colors: 50% recycled nylon, 30% nylon, 20% polyester
Baselayer, tubular construction, breathable and moisture regulating, jacquard pattern, 4-way stretch material, durable fabric, crease resistant, easy-care, peppermint extract for a natural deodorizing effect, not suitable for tumble drying, do not dry clean
S - M - L - XL - XXL - 3XL
👉 24 📦 6

2 39.N370 | Onna NN 370
Ladies' T-Shirt longsleeve
170g/m², 50% nylon, 50% recycled nylon, heather colors: 50% recycled nylon, 30% nylon, 20% polyester
Baselayer, tubular construction, breathable and moisture regulating, jacquard pattern, 4-way stretch material, durable fabric, crease resistant, easy-care, peppermint extract for a natural deodorizing effect, not suitable for tumble drying, do not dry clean
XS - S - M - L - XL - XXL - 3XL
👉 24 📦 6

SUSTAINABLE PRODUCT

new sizes available

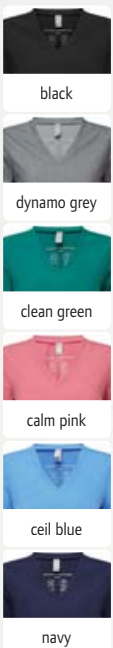

new sizes available



SUSTAINABLE PRODUCT

3 39.N310 | Onna NN 310
Ladies' V-neck Stretch Tunic

STRETCH

4 39.N610 | Onna NN 610
Ladies' Stretch Jogger Pants

STRETCH

3 39.N310 | Onna NN 310
Ladies' V-neck Stretch Tunic
210g/m², 42% polyester, 33% recycled polyester, 19% viscose, 6% elastane
Breathable, V-neck, 2 front pockets, side slits, darts on the back, 4-way stretch material, durable fabric, crease resistant, easy-care, moisture regulating, suitable for tumble drying at low temperature, do not dry clean
XS - S - M - L - XL - XXL - 3XL - 4XL - 5XL
👉 24 📦 6

4 39.N610 | Onna NN 610
Ladies' Stretch Jogger Pants
210g/m², 42% polyester, 33% recycled polyester, 19% viscose, 6% elastane
Breathable, ribbed cuffs on leg, partially elasticated waistband with drawstring, various functional pockets, 4-way stretch material, durable fabric, crease resistant, easy-care, moisture regulating, suitable for tumble drying at low temperature, do not dry clean
XS - S - M - L - XL - XXL - 3XL - 4XL - 5XL
👉 24 📦 6



new sizes available

new sizes available

1 39.N200 | Onna NN 200
Men's V-neck Stretch Tunic
 210g/m², 42% polyester, 33% recycled polyester, 19% viscose, 6% elastane
 Breathable, V-neck, left chest pocket, side slits, darts on the back, 4-way stretch material, durable fabric, crease resistant, easy-care, moisture regulating, suitable for tumble drying at low temperature, do not dry clean
 S - M - L - XL - XXL - 3XL - 4XL
 🗑️ 24 📦 6

2 39.N300 | Onna NN 300
Ladies' V-neck Stretch Tunic
 210g/m², 42% polyester, 33% recycled polyester, 19% viscose, 6% elastane
 Breathable, V-neck, left chest pocket, side slits, darts on the back, 4-way stretch material, durable fabric, crease resistant, easy-care, moisture regulating, suitable for tumble drying at low temperature, do not dry clean
 XS - S - M - L - XL - XXL - 3XL - 4XL - 5XL
 🗑️ 24 📦 6

3 39.N500 | Onna NN 500
Men's Stretch Cargo Pants
 210g/m², 42% polyester, 33% recycled polyester, 19% viscose, 6% elastane
 Breathable, waistband with button, zipper and drawstring, seam slits, various functional pockets, 4-way stretch material, durable fabric, crease resistant, easy-care, moisture regulating, available in 2 leg lengths: regular 75cm 39.N500, long 86cm 39.N50X, suitable for tumble drying at low temperature, do not dry clean
 S - M - L - XL - XXL - 3XL
 🗑️ 24 📦 6

4 39.N600 | Onna NN 600
Ladies' Stretch Cargo Pants
 210g/m², 42% polyester, 33% recycled polyester, 19% viscose, 6% elastane
 Breathable, partially elasticated waistband with drawstring, seam slits, various functional pockets, 4-way stretch material, durable fabric, crease resistant, easy-care, moisture regulating, suitable for tumble drying at low temperature, do not dry clean
 XS - S - M - L - XL - XXL - 3XL - 4XL - 5XL
 🗑️ 24 📦 6

1 39.N200 | Onna NN 200
Men's V-neck Stretch Tunic



black



dynamo grey



clean green

2 39.N300 | Onna NN 300
Ladies' V-neck Stretch Tunic



calm pink*



ceil blue



navy

3 39.N500 | Onna NN 500
Men's Stretch Cargo Pants



4 39.N600 | Onna NN 600
Ladies' Stretch Cargo Pants



* this color is available for 39.N300/39.N600 (ladies) only



- black/grey**

1 30.348X | Result Work-Guard **R 348X** Safety Shoes

Surface: polyurethane & mesh, sole: EVA (ethylene vinyl acetate)/rubber, protective cap: plastic

Breathable, padded tongue, rubber toe protection, laces in: all yellow, yellow/black, all black, rubber sole, slip resistant, antistatic, certified according to CE EN ISO 20345:2022 S1PL FO SR, reflective detail, average weight per pair: 1kg, do not dry clean

7_(41) - 8_(42) - 9_(43) - 10_(44.5) - 11_(46) - 12_(47)

☞ 8 ☐ 1
- black/grey/orange**

2 30.459X | Result Work-Guard **R 459X** Safety Shoes "Stirling"

Surface: nubuck leather, midsole: composite fabric, sole: PU with double density

Water repellent, reinforcement in the ankle area, padded collar, toe protectin made of composite fabric, SRA anti-slip, heel loop, mesh lining, antistatic, oil resistant, CE EN 20345: 2011 S3 SRC, not suitable for tumble drying, do not dry clean

4_(37) - 5_(38) - 6_(39) - 6.5_(40) - 7_(41) - 8_(42) - 9_(43) - 10_(44) - 11_(45) - 12_(46)

☞ 8 ☐ 4
- black**

3 30.460X | Result Work-Guard **R 460X** Safety Boots "Kane"

Surface: leather with elastic side panels, midsole: steel, sole: PU with double reinforcement and air cushioning

Water repellent, steel toe cap, energy absorption heel, SRC anti-slip, steel midsole, heel loop, side panels with ventilation, mesh lining with light partial padding, antistatic, oil resistant, CE EN 20345: 2011 S3 SRC, not suitable for tumble drying, do not dry clean

4_(37) - 5_(38) - 6_(39) - 6.5_(40) - 7_(41) - 8_(42) - 9_(43) - 10_(44) - 11_(45) - 12_(46)

☞ 8 ☐ 4
- black**

NEW **4** 30.456X | Result Work-Guard **R 456X** Safety Shoes

Surface: thermoplastic PU, sole: PU with double density, protective cap: steel

Padded under the lacing and on the shaft, water repellent shaft edging made of leather, molded scratching cap made of PU, energy absorption heel, replacement insole, SRA anti-slip, heel loop, moisture-regulating lining, extremely light, oil resistant, certified according to EN ISO 20345:2022 SB FO SR

4_(37) - 5_(38) - 6_(39) - 6.5_(40) - 7_(41) - 8_(42) - 9_(43) - 10_(44) - 11_(45) - 12_(46)

☞ 8 ☐ 4



- black/orange**

5 30.340X | Result Work-Guard **R 340X** Safety Shoes "Defence"

Surface: leather, midsole: steel, sole: polyurethane, protective cap: steel

Waterproof leather, black mesh inner lining, steel toe cap, laces: orange/black, all orange and all black, energy absorption heel, slip resistant, steel midsole, oil resistant, certified according to CE EN ISO 20345:2022 S1PL FO SR, do not dry clean

6_(40) - 7_(41) - 8_(42) - 9_(43) - 10_(44.5) - 11_(46) - 12_(47) - 13_(48)

☞ 8 ☐ 1
- WATER PROOF**

6 30.457X | Result Work-Guard **R 457X** Safety Shoes "Hardy"

Surface: polyester "Flyknit" mesh lining, suede trim, sole: PU with double density, protective cap: steel

Breathable, padded under the lacing and on the shaft, energy absorption heel, replacement insole, SRA anti-slip, moisture-regulating lining, oil resistant, very lightweight, certified according to EN ISO 20345:2022 SB FO SR

4_(37) - 5_(38) - 6_(39) - 6.5_(40) - 7_(41) - 8_(42) - 9_(43) - 10_(44) - 11_(45) - 12_(46)

☞ 8 ☐ 4
- neon green/black**

7 30.458X | Result Work-Guard **R 458X** Safety Shoes "Hicks"

Surface: suede trim, polyester "Flyknit" mesh lining, sole: PU with double density, protective cap: steel

Breathable, padded under the lacing and on the shaft, water repellent shaft edging made of leather, energy absorption heel, replacement insole, SRA anti-slip, moisture-regulating lining, oil resistant, very lightweight, certified according to EN ISO 20345:2022 SB FO SR

7_(41) - 8_(42) - 9_(43) - 10_(44) - 11_(45) - 12_(46)

☞ 8 ☐ 4
- black/silver**

WATER PROOF

8 30.339X | Result Work-Guard **R 339X** Safety Shoes "Blackwatch"

Surface: nubuck leather and mesh, midsole: plastic, sole: plastic

Water repellent, breathable, reinforced, padded ankle cuff and tongue, energy absorption heel, slip resistant, lace loops, protective cap, antistatic, oil resistant, certified according to EN ISO 20345:2022 S3L FO SR, reflective details (without protective function), do not dry clean

6_(40) - 7_(41) - 8_(42) - 9_(43) - 10_(44.5) - 11_(46) - 12_(47)

☞ 8 ☐ 1



red

① 20.701W | Kariban **WPK 701**
Workwear precision gloves

STRETCH

15 gauge, polyamide, elastane, palm and fingers: nitrile microfoam coating

Knitted cuffs with elastane, certified according to EN ISO 21,420 and EN388, different colors depending on the size of the gloves, 40° washable

10 - 11 - 12 - 6 - 7 - 8 - 9

☞ 100 ☐ 10



grey

② 20.702W | Kariban **WPK 702**
Workwear heavy-duty gloves

STRETCH

15 gauge, polyamide, elastane, palm, fingers and 3/4 back: nitrile microfoam coating

Knitted cuffs with elastane, nitrile nubs on palm and fingers, certified according to EN ISO 21,420 and EN388, different colors depending on the size of the gloves, 40° washable

10 - 11 - 12 - 6 - 7 - 8 - 9

☞ 100 ☐ 10



royal blue

③ 20.703W | Kariban **WPK 703**
Workwear wetness protection gloves

STRETCH

18 gauge, nitrile microfoam coating, polyamide, elastane, palm and fingers: Sandy-latex coating

Knitted cuffs with elastane, nitrile nubs on the palm and fingers, certified according to EN ISO 21,420 and EN388, different colors depending on the size of the gloves, 40° washable

10 - 11 - 6 - 7 - 8 - 9

☞ 100 ☐ 10



aqua blue

④ 20.706W | Kariban **WPK 706**
Workwear cold protection gloves

13 gauge, polyester, latex coating, palm and fingers: Sandy-latex coating, lining: 100% acrylic

Knitted cuffs on sleeves, certified according to EN ISO 21,420 and EN388/511/407, different colors depending on the size of the gloves, 60° washable

10 - 11 - 12 - 7 - 8 - 9

☞ 60 ☐ 5



black

⑤ 20.709W | Kariban **WPK 709**
Workwear cut protection gloves



18 gauge, MetalQ, polyamide, elastane, palm and fingers: nitrile microfoam coating

Knitted cuffs on sleeves, reinforced area between thumb and index finger, certified according to EN ISO 21,420 and 388, different colors depending on the size of the gloves, 40° washable

10 - 11 - 12 - 6 - 7 - 8 - 9

☞ 100 ☐ 10



blue

⑥ 20.710W | Kariban **WPK 710**
Workwear impact protection gloves

STRETCH

13 gauge, HPPE, steel fiber, polyester, elastane, palm and fingers: Sandy-latex coating

Knitted cuffs on sleeves, reinforced area between thumb and index finger, certified according to EN ISO 21,420 and 388, different colors depending on the size of the gloves, 40° washable

10 - 11 - 12 - 6 - 7 - 8 - 9

☞ 60 ☐ 5



Vossen | Calypso Feeling...356

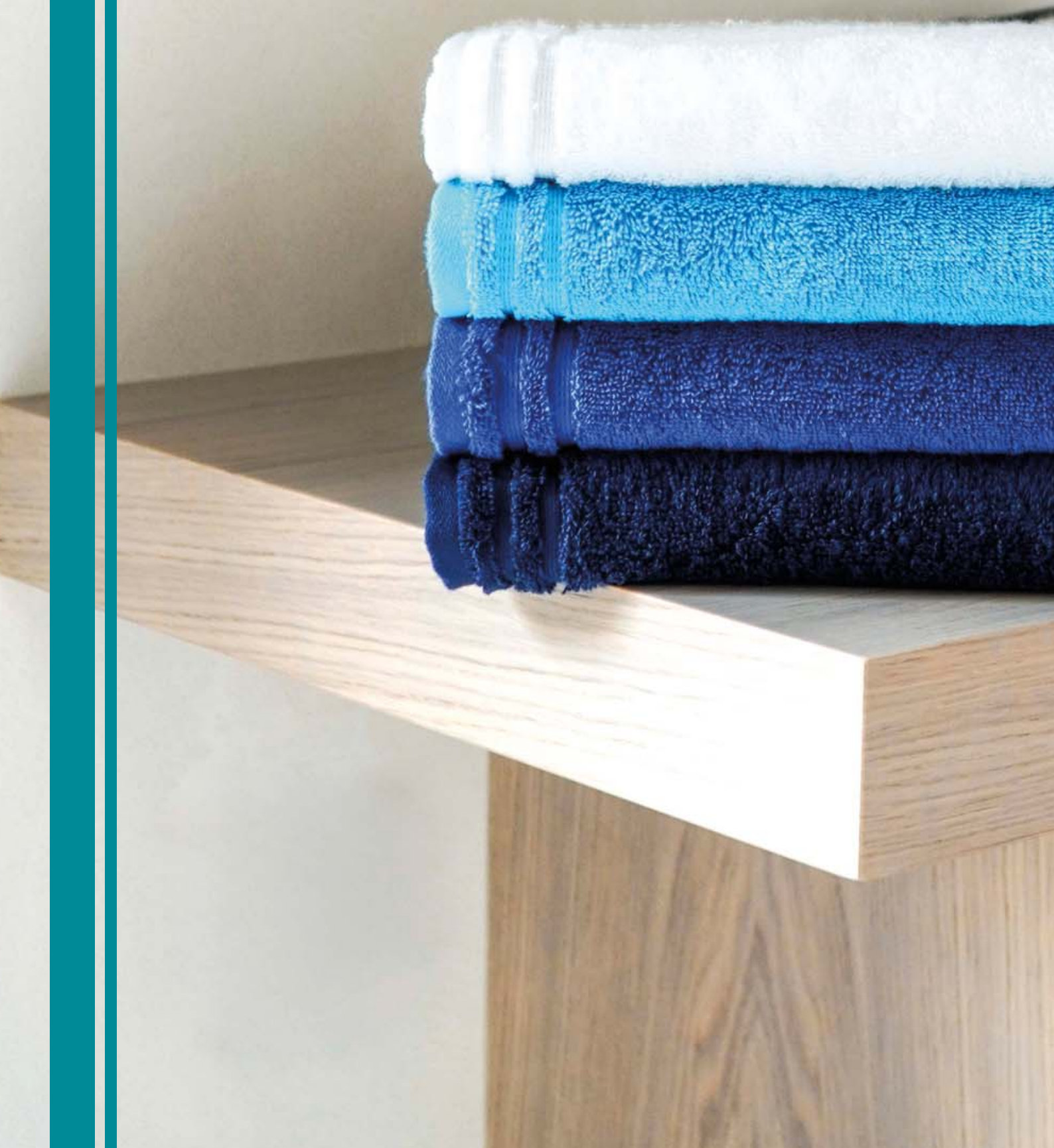



Baby, Towels & Underwear

BABY
350

TOWELS
354

UNDERWEAR
366

BABYBUGZ



BIO ORGANIC

- white
- black
- natural
- nautical navy

COMBED HEAVY TEAR AWAY

1 71.0060 | Babybugz BZ 60
Baby wrap Bodysuit long-sleeve

200g/m², 100% combed ringspun certified organic cotton, interlock
Edging on sleeves, neckline and legs, QR code in the label for tracking the supply chain, raglan sleeves, nickel-free press studs on the side and leg opening, made in Africa, TearAway label, 40° washable
0-3, 3-6, 6-12
50 5



BIO ORGANIC

denim blue

NEW 2 71.0068 | Babybugz BZ 68
Baby Denim Bucket Hat

100% certified organic cotton, denim, organic cotton or in conversion to organic (in conversion cotton)
Unisex, slanted brim with decorative stitching, lightweight and breathable, unlined, TearAway label, 40° washable, not suitable for tumble drying, do not dry clean
1-2
100 10



Interlock

- white
- natural

HEAVY TEAR AWAY

3 71.0005 | Babybugz BZ 05
Organic Baby Wrap Bodysuit

200g/m², 100% certified organic cotton, interlock
Raglan sleeves, press studs tone-in-tone at the front and at crotch, nickel free snap fasteners, soft stretchy material, made in Africa, TearAway label, 40° washable
0-3, 3-6, 6-12
50 5

TRUE [BLANKS] by H&M Group



BIO ORGANIC

- white
- black
- heather grey melange
- powder pink
- dusty blue
- nautical navy

HEAVY TEAR AWAY

4 71.0013 | Babybugz BZ 13
Baby Romper Suit

200g/m², 100% certified organic cotton, heather grey: 85% certified organic cotton, 15% polyester, interlock
Overlapping round neckline, edged sleeve and leg ends, tone-in-tone press studs between legs, nickel free snap fasteners, soft stretchy material, made in Africa, TearAway label
3-6, 6-12, 12-18
50 5



BIO ORGANIC

- white
- off black

COMBED NEUTRAL LABEL

NEW 5 73.8738 | True Blanks Baby Bodysuit
Baby Bodysuit

150g/m², 100% combed ringspun certified organic cotton, single jersey
Round neckline, 1x1 ribbed cuffs at neck and hem, press studs tone-in-tone at crotch, hidden press stud at the neck, neutral size label, not suitable for tumble drying, do not dry clean
68 - 80 - 92
224 1



- white
- off black
- soft yellow
- maroon

COMBED NEUTRAL LABEL

NEW 6 73.8743 | True Blanks Baby Tee
Baby T-Shirt

150g/m², 100% combed ringspun certified organic cotton, single jersey
Classic cut, rib knit crew neck, shoulder-to-shoulder neck-tape, 2 tone-in-tone press studs on the shoulder, double stitching on sleeves and hem, soft touch, neutral size label, not suitable for tumble drying, do not dry clean
68 - 80 - 92
200 1

1 71.0002 | Babybugz **BZ 02**

Baby T-Shirt

200g/m², 100% certified organic cotton, heather grey melange: 85% certified organic cotton, 15% polyester, organic cotton or in conversion to organic (IC 2)

2 tone-in-tone press studs on the shoulder, nickel free snap fasteners, soft stretchy material, TearAway label, 40° washable

0-3, 3-6, 6-12, 12-18, 18-24, 2-3*

* only in these colors

50 5

2 71.0010 | Babybugz **BZ 10**

Baby Bodysuit

200g/m², 100% combed organic cotton, heather grey melange: 85% combed organic cotton, 15% viscose

Overlapping round neckline, binding on neck, sleeves and legs, 3 tone-in-tone press studs at crotch, nickel free snap fasteners, soft stretchy material, TearAway label, 40° washable

0-3, 3-6, 6-12, 12-18, 18-24*

* only in these colors

50 5

BABYBUGZ

SUSTAINABLE PRODUCT



1 71.0002 | Babybugz **BZ 02**
Baby T-Shirt

HEAVY TEAR AWAY

BEST SELLER

2 71.0010 | Babybugz **BZ 10**
Baby Bodysuit

COMBED HEAVY TEAR AWAY

3 25.1192 | SOL'S **Organic Bambino**

Baby Organic Rib Bodysuit

220g/m², 100% combed ringspun organic cotton, 1x1 fine rib

Overlapping comfortable neckline, ribbed cuffs on neck, sleeves and leg, press studs at crotch, stretchy fabric, TearAway label, 40° washable, not suitable for tumble drying

3-6, 6-12, 12-18

100 10

4 25.0583 | SOL'S **Bambino**

Baby Bodysuit

180g/m², 100% combed ringspun cotton, grey melange: 85% cotton, 15% viscose

Overlapping comfortable neckline, ribbed cuffs on neck, sleeves and leg, press studs at crotch, stretchy fabric, 1x1 rib knit, 40° washable, not suitable for tumble drying

3-6, 6-12, 12-18, 18-23

100 10

SOL'S
the fair spirit

BIO ORGANIC



3 25.1192 | SOL'S **Organic Bambino**
Baby Organic Rib Bodysuit

COMBED HEAVY TEAR AWAY

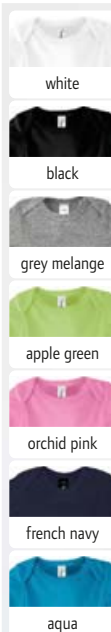

4 25.0583 | SOL'S **Bambino**
Baby Bodysuit

COMBED HEAVY

BABYBUGZ

BIO ORGANIC

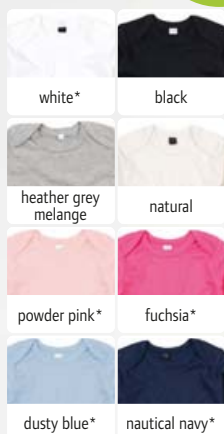

BEST SELLER 5 71.0030 | Babybugz **BZ 30**
Baby Bodysuit long-sleeve

COMBED HEAVY TEAR AWAY



BIO ORGANIC

6 71.0019 | Babybugz **BZ 19**
Baby Bodysuit

COMBED HEAVY TEAR AWAY

5 71.0030 | Babybugz **BZ 30**

Baby Bodysuit long-sleeve

200g/m², 100% combed ringspun certified organic cotton, heather grey melange: 85% certified organic cotton, 15% polyester, interlock

Overlapping round neckline, binding on the sleeve ends, press studs tone-in-tone at crotch, nickel free snap fasteners, soft stretchy material, made in Africa, TearAway label, 40° washable

0-3, 3-6, 6-12, 12-18

50 5

6 71.0019 | Babybugz **BZ 19**

Baby Bodysuit

200g/m², 100% combed ringspun certified organic cotton, white/heather grey melange: 96% certified organic cotton, 4% polyester, interlock

2 nickelfree press studs tone-in-tone on the shoulder, nickelfree press studs in the crotch, contrasting binding on neck, sleeves and legs, made in Africa, TearAway label, 40° washable

3-6, 6-12, 12-18

50 10



BABYBUGZ

BIO ORGANIC

white/white

1 71.0024 | Babybugz **BZ 24**
Baby Hooded Blanket COMBED HEAVY TEAR AWAY
 200g/m², 100% combed ringspun certified organic cotton, interlock
 Triangular hood, merrowed borders, made in Africa, TearAway label, size: 80x80cm, 40° washable
 onesize
 €20 5



BIO ORGANIC

- white
- black
- heather grey melange
- natural
- red
- bubble gum pink
- powder pink
- dusty blue
- nautical navy

2 71.0015 | Babybugz **BZ 15**
Baby Hat HEAVY TEAR AWAY
 200g/m², 100% certified organic cotton, heather grey: 85% certified organic cotton, 15% polyester, interlock
 Wide 2-layer comfort band, single knot, soft stretchy material, made in Africa, TearAway label, 40° washable
 onesize
 €100 10



SUSTAINABLE PRODUCT

Interlock

- white
- black
- heather grey melange
- powder pink
- dusty blue
- nautical navy

3 71.0062 | Babybugz **BZ 62**
Baby Hat COMBED HEAVY TEAR AWAY
 200g/m², 100% combed ringspun certified organic cotton, organic cotton or in conversion to organic (IC 2), interlock, heather grey melange: 85% certified organic cotton, 15% viscose
 Wide edging for greater comfort, QR code in the label for tracking the supply chain, soft stretchy material, TearAway label, 40° washable
 onesize
 €100 10



- white
- black
- heather grey melange
- red
- bubble gum pink
- powder pink
- dusty blue
- nautical navy

Interlock

BIO ORGANIC

4 71.0012 | Babybugz **BZ 12**
Baby Bib HEAVY TEAR AWAY
 200g/m², 100% certified organic cotton, heather grey: 85% certified organic cotton, 15% polyester, interlock
 2-layer, binding on the edges, velcro fastener at neck, made in Africa, TearAway label, 40° washable
 onesize
 €100 10



- white/black
- white/heather grey melange
- white/red
- white/powder pink
- white/nautical navy

Interlock

BIO ORGANIC

5 71.0023 | Babybugz **BZ 23**
Bandana Bib COMBED HEAVY TEAR AWAY
 200g/m², 100% combed organic cotton, white/heather grey melange: 98% combed organic cotton, 2% polyester, interlock
 2-layer, adjustable size with press studs at neck, one side white with contrasting binding, other side plain color, made in Africa, TearAway label, 40° washable, not suitable for tumble drying, do not dry clean
 onesize
 €100 10



denim blue

NEW 6 71.0055 | Babybugz **BZ 55**
Baby Denim Bib TEAR AWAY
 100% certified organic cotton, denim, organic cotton or in conversion to organic (in conversion cotton)
 QR code in the label for tracking the supply chain, 1-layer fabric, binding on the edges, adjustable size with press studs at neck, nickel free snap fasteners, Jeans style stitching, TearAway label, 40° washable, not suitable for tumble drying, do not dry clean
 onesize
 €100 10



- white
- lime
- mint
- light pink
- light blue

7 48.1008 | The One **Baby Poncho**
Baby Poncho
 450g/m², 100% combed cotton, velour
 Size: 55x55cm, 60° washable, suitable for tumble drying at low temperature
 onesize
 €28 4



- white
- lime
- mint
- magenta
- light pink
- light blue
- turquoise

8 48.1009 | The One **Baby Towel**
Baby Towel BEST SELLER
 450g/m², 100% combed cotton, velour
 With hood, size: 75x75cm, 60° washable, suitable for tumble drying at low temperature
 onesize
 €36 6



- white/white
- white/lime
- white/mint
- white/pink
- white/blue

9 48.1000 | The One **Baby Bib**
Baby Bib 60°
 450g/m², 100% cotton
 Slim binding on the hem, velcro fastener, size: 26x37cm, 60° washable, suitable for tumble drying at low temperature
 onesize
 €250 25



SUSTAINABLE PRODUCT

denim

1 71.0053 | Babybugz BZ 53 Baby Denim Jacket
 100% certified organic cotton, denim, organic cotton or in conversion to organic (IC 2)
 Press studs on cuffs, 5 nickelfree press studs on the front, tabs with press studs at back hem, 2 indicated breast pockets, Jeans style stitching, TearAway label, 40° washable
 3-6, 6-12, 12-18, 18-24, 2-3, 4-5
 €50 10



denim

2 71.0056 | Babybugz BZ 56 Baby Denim Dungarees
 100% certified organic cotton, organic cotton or in conversion to organic (IC 2), denim
 Adjustable straps, Jeans style stitching, popper fastening on straps and sides, Tear-Away label
 3-6, 6-12, 12-18, 18-24, 2-3
 €50 10



SUSTAINABLE PRODUCT

- black
- heather grey melange
- vanilla
- red
- bubble gum pink
- nautical navy

HEAVY TEAR AWAY

3 71.0025 | Babybugz BZ 25 Baby Romper Suit
 250g/m², 81% certified organic cotton, 19% polyester, heather grey melange: 71% certified organic cotton, 21% recycled polyester (rPET), 8% viscose, organic cotton or in conversion to organic (IC 2)
 3-part hood, long cuffs on sleeves and legs, turn-back rib on cuffs, zip with chin guard, kangaroo pocket, without seams on the back, flatlock seams, brushed inside, Tear-Away label, 40° washable
 6-12, 12-18, 18-24, 2-3, 4-5
 €20 5



- black
- heather grey melange
- natural
- soft olive
- soft pink
- dusty blue
- navy

HEAVY TEAR AWAY

4 71.0063 | Babybugz BZ 63 Baby Hoodie
 280g/m², 81% certified organic cotton, 19% recycled polyester (rPET), organic cotton or in conversion to organic (IC 2)
 QR code in the label for tracking the supply chain, two-ply hood, ribbed cuffs on sleeves and hem, brushed inside, TearAway label, 40° washable
 6-12, 12-18, 18-24
 €20 5



SUSTAINABLE PRODUCT

BABYBUGZ

- black
- heather grey melange
- bubble gum pink
- nautical navy

5 71.0033 | Babybugz BZ 33 Baby Sweatpants
 250g/m², 81% certified organic cotton, 19% recycled polyester, heather grey: 71% certified organic cotton, 21% recycled polyester, 8% viscose, organic cotton or in conversion to organic (IC 2)
 Casual harem fit, indicated drawstring on hem, wide and soft elastic ribbed hem, extra long ribbed cuffs ("grows" with the baby), without seams on the front and back, brushed inside, TearAway label, 40° washable
 6-12, 12-18, 18-24, 2-3
 €20 5



6 71.0032 | Babybugz BZ 32 Baby Hooded Sweat Jacket
 250g/m², 81% certified organic cotton, 19% recycled polyester, heather grey: 71% certified organic cotton, 21% recycled polyester, 8% viscose, organic cotton or in conversion to organic (IC 2)
 Locker patch for decoration in the neck, 3-part hood, natural colored herringbone necktape, straight hem with side slits and longer back, kangaroo pockets, flatlock seams, indicated cord, brushed inside, Tear-Away label, 40° washable
 6-12, 12-18, 18-24, 2-3, 4-5
 €20 5



SUSTAINABLE PRODUCT

- black
- heather grey melange
- nautical navy

HEAVY TEAR AWAY

7 71.0049 | Babybugz BZ 49 Baby Leggings
 200g/m², 100% certified organic cotton, heather grey melange: 85% certified organic cotton, 15% viscose, organic cotton or in conversion to organic (IC 2), interlock
 Slight drop crotch styling, gently elasticated waist, without center seam, round gusset, soft stretchy material, TearAway label, 40° washable
 3-6, 6-12, 12-18, 18-24, 2-3
 €100 10



BIO ORGANIC

- white
- black
- heather grey melange
- red
- bubble gum pink
- powder pink
- dusty blue
- nautical navy

HEAVY TEAR AWAY

8 71.0011 | Babybugz BZ 11 Baby T-Shirt long-sleeve
 200g/m², 100% certified organic cotton, heather grey melange: 85% certified organic cotton, 15% polyester, interlock
 2 tone-in-tone press studs on the shoulder, nickel free snap fasteners, soft stretchy material, made in Africa, TearAway label, 40° washable
 3-6, 6-12, 12-18, 18-24
 €50 5



1 49.6063 | Vossen
New Generation 30
Guest towel "New Generation"
500g/m², 100% cotton
Slim hem, hanging loop, very light material, made in austria, low lint formation due to AIRpillow technology, Supersoft yarn for extra soft touch and higher absorbency, dermatologically tested, size: 30x50cm, 60° washable, suitable for tumble drying, manufacturer recommends washing at 20-40° to protect the environment
onesize
☞30 ☞6

2 49.6064 | Vossen
New Generation 50
Hand towel "New Generation"
500g/m², 100% cotton
Slim hem, hanging loop, very light material, made in austria, low lint formation due to AIRpillow technology, Supersoft yarn for extra soft touch and higher absorbency, dermatologically tested, size: 50x100cm, 60° washable, suitable for tumble drying, manufacturer recommends washing at 20-40° to protect the environment
onesize
☞36 ☞3

3 49.6065 | Vossen
New Generation 67
Bath towel "New Generation"
500g/m², 100% cotton
Slim hem, hanging loop, very light material, made in austria, low lint formation due to AIRpillow technology, Supersoft yarn for extra soft touch and higher absorbency, dermatologically tested, size: 67x140cm, 60° washable, suitable for tumble drying, manufacturer recommends washing at 20-40° to protect the environment
onesize
☞18 ☞2



* this color is not available for 49.7049

4 49.6066 | Vossen
New Generation 100
Bath sheet "New Generation"
500g/m², 100% cotton
Slim hem, hanging loop, very light material, made in austria, low lint formation due to AIRpillow technology, Supersoft yarn for extra soft touch and higher absorbency, dermatologically tested, size: 100x150cm, 60° washable, suitable for tumble drying, manufacturer recommends washing at 20-40° to protect the environment
onesize
☞12 ☞1

5 49.7049 | Vossen
New Generation 80
King Size Towel "New Generation"
500g/m², 100% cotton
Slim hem, hanging loop, very light material, made in austria, low lint formation due to AIRpillow technology, Supersoft yarn for extra soft touch and higher absorbency, dermatologically tested, size: 80x200cm, 60° washable, suitable for tumble drying, manufacturer recommends washing at 20-40° to protect the environment
onesize
☞14 ☞1

6 49.6067 | Vossen
New Generation Bathmat
Shower mat "New Generation"
815g/m², 100% cotton
Slim hem, made in austria, low lint formation due to AIRpillow technology, dermatologically tested, size: 50x70cm, 60° washable, suitable for tumble drying, manufacturer recommends washing at 20-40° to protect the environment
onesize
☞37 ☞1

7 49.6062 | Vossen
New Generation Washcloth
Mitt "New Generation"
500g/m², 100% cotton
Slim hem, hanging loop, very light material, made in austria, low lint formation due to AIRpillow technology, Supersoft yarn for extra soft touch and higher absorbency, dermatologically tested, size: 22x16cm, 60° washable, suitable for tumble drying, manufacturer recommends washing at 20-40° to protect the environment
onesize
☞50 ☞6



VEGAN LIFE



white



anthracite



dark grey



peppelstone



shadow



tibet



clover



avocado



salamander



NEW

cherry red



blackberry



NEW

pacific pearl



marine blue



NEW

waterfall

1 49.8084 | Vossen **Vegan Life 50** Hand towel "Vegan Life"



580g/m², 100% cotton

Hanging loop, made in austria, low lint formation due to AIRpillow technology, Supersoft yarn for extra soft touch and higher absorbency, dermatologically tested, certified vegan production without animal additives, size: 50x100cm, 60° washable, suitable for tumble drying, manufacturer recommends washing at 20-40° to protect the environment

onesize

🛒 27 📦 3

2 49.8085 | Vossen **Vegan Life 67** Bath towel "Vegan Life"



580g/m², 100% cotton

Hanging loop, made in austria, low lint formation due to AIRpillow technology, Supersoft yarn for extra soft touch and higher absorbency, dermatologically tested, certified vegan production without animal additives, size: 67x140cm, 60° washable, suitable for tumble drying, manufacturer recommends washing at 20-40° to protect the environment

onesize

🛒 14 📦 2

3 49.8096 | Vossen **Vegan Life 40** Guest towel "Vegan Life"



580g/m², 100% cotton

Hanging loop, made in austria, low lint formation due to AIRpillow technology, Supersoft yarn for extra soft touch and higher absorbency, dermatologically tested, certified vegan production without animal additives, size: 40x60cm, 60° washable, suitable for tumble drying, manufacturer recommends washing at 20-40° to protect the environment

onesize

🛒 30 📦 6

4 49.8098 | Vossen **Vegan Life 100** Bath sheet "Vegan Life"



580g/m², 100% cotton

Hanging loop, made in austria, low lint formation due to AIRpillow technology, Supersoft yarn for extra soft touch and higher absorbency, dermatologically tested, certified vegan production without animal additives, size: 100x150cm, 60° washable, suitable for tumble drying, manufacturer recommends washing at 20-40° to protect the environment

onesize

🛒 8 📦 1





* 49.4951 is only available in these colors

1 49.4896 | Vossen
Calypso Feeling 30
 Guest towel "Calypso Feeling"
 550g/m², 100% cotton
 Narrow cord tucks, hanging loop, made in austria, low lint formation due to AIRpillow technology, dermatologically tested, particularly good absorbency, size: 30x50cm, 60° washable, suitable for tumble drying, manufacturer recommends washing at 20-40° to protect the environment
onesize
 🛏️ 30 📦 6

2 49.4898 | Vossen
Calypso Feeling 50
 Hand towel "Calypso Feeling"
 550g/m², 100% cotton
 Narrow cord tucks, hanging loop, made in austria, low lint formation due to AIRpillow technology, dermatologically tested, particularly good absorbency, size: 50x100cm, 60° washable, suitable for tumble drying, manufacturer recommends washing at 20-40° to protect the environment
onesize
 🛏️ 30 📦 3

3 49.4899 | Vossen
Calypso Feeling 67
 Bath towel "Calypso Feeling"
 550g/m², 100% cotton
 Narrow cord tucks, hanging loop, made in austria, low lint formation due to AIRpillow technology, dermatologically tested, particularly good absorbency, size: 67x140cm, 60° washable, suitable for tumble drying, manufacturer recommends washing at 20-40° to protect the environment
onesize
 🛏️ 16 📦 2

4 49.4900 | Vossen
Calypso Feeling 100
 Bath sheet "Calypso Feeling"
 550g/m², 100% cotton
 Narrow cord tucks, hanging loop, made in austria, low lint formation due to AIRpillow technology, dermatologically tested, particularly good absorbency, size: 100x150cm, 60° washable, suitable for tumble drying, manufacturer recommends washing at 20-40° to protect the environment
onesize
 🛏️ 10 📦 1

5 49.4951 | Vossen
Calypso Feeling 80
 King Size Towel "Calypso Feeling"
 550g/m², 100% cotton
 Narrow cord tucks, hanging loop, made in austria, low lint formation due to AIRpillow technology, dermatologically tested, particularly good absorbency, size: 80x200cm, 60° washable, suitable for tumble drying, manufacturer recommends washing at 20-40° to protect the environment
onesize
 🛏️ 10 📦 1

6 49.4894 | Vossen
Calypso Feeling Washcloth
 Mitt "Calypso Feeling"
 550g/m², 100% cotton
 Narrow cord tucks, hanging loop, made in austria, low lint formation due to AIRpillow technology, dermatologically tested, particularly good absorbency, size: 22x16cm, 60° washable, suitable for tumble drying, manufacturer recommends washing at 20-40° to protect the environment
onesize
 🛏️ 50 📦 6

① 49.9203 | Vossen **Tomorow 30**
Guest towel "Tomorow"



540g/m², 100% cotton

Towel with striped structure, slim hem, border for personalization, hanging loop, soft touch, made in austria, low lint formation due to AIRpillow technology, dermatologically tested, certified vegan production without animal additives, biodegradable, size: 30x50cm, 60° washable, suitable for tumble drying, manufacturer recommends washing at 20-40° to protect the environment

onesize

🛒30 📦6

② 49.9204 | Vossen **Tomorow 50**
Hand towel "Tomorow"



540g/m², 100% cotton

Towel with striped structure, slim hem, border for personalization, hanging loop, soft touch, made in austria, low lint formation due to AIRpillow technology, dermatologically tested, certified vegan production without animal additives, biodegradable, size: 50x100cm, 60° washable, suitable for tumble drying, manufacturer recommends washing at 20-40° to protect the environment

onesize

🛒30 📦3

③ 49.9205 | Vossen **Tomorow 67**
Bath Towel "Tomorow"



540g/m², 100% cotton

Towel with striped structure, slim hem, border for personalization, hanging loop, soft touch, made in austria, low lint formation due to AIRpillow technology, dermatologically tested, certified vegan production without animal additives, biodegradable, size: 67x140cm, 60° washable, suitable for tumble drying, manufacturer recommends washing at 20-40° to protect the environment

onesize

🛒16 📦2

④ 49.9206 | Vossen **Tomorow 100**
Bath sheet "Tomorow"



540g/m², 100% cotton

Towel with striped structure, slim hem, border for personalization, hanging loop, soft touch, made in austria, low lint formation due to AIRpillow technology, dermatologically tested, certified vegan production without animal additives, biodegradable, size: 100x150cm, 60° washable, suitable for tumble drying, manufacturer recommends washing at 20-40° to protect the environment

onesize

🛒10 📦1



white



flannel grey*



winter night*

⑤ 49.1767 | Vossen **Texas**
Hooded Bathrobe "Texas"



300g/m², 100% cotton

Hood, borders on collar, sleeves and pockets, hanging loop, lightweight fabric, made of soft velour, dermatologically tested, 60° washable, suitable for tumble drying, manufacturer recommends washing at 20-40° to protect the environment

XS - S - M - L - XL - XXL*

* only in these colors

🛒10 📦1

TOMORROW



white



black



dark grey



stone



meadow green



electric yellow



electric orange



prim rose



crimson red



cranberry



lollipop



iris



oceanic



ice blue

SUSTAINABLE
PRODUCT



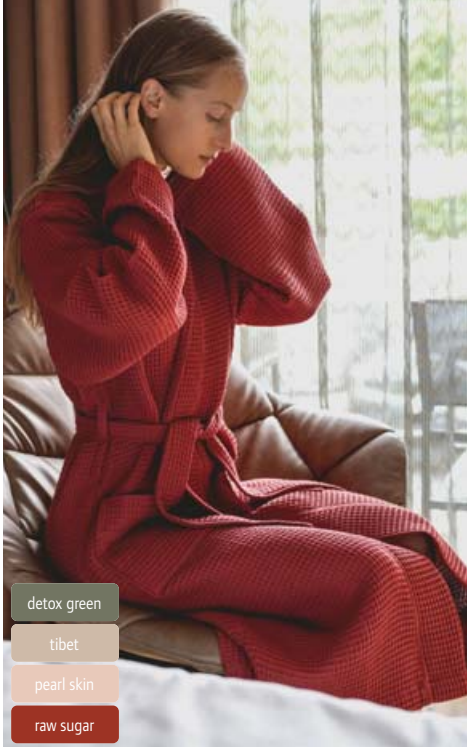

- detox green
- tibet
- pearl skin
- raw sugar

- detox green
- tibet
- pearl skin
- raw sugar

- detox green
- tibet
- pearl skin
- raw sugar

NEW 1 49.2670 | Vossen **Siam**
Waffle Piqué Bathrobe "Siam"
 230g/m², 70% cotton, 30% modal
 Unisex, breathable and light, 2 patch pockets, self-fabric belt, durable, waffle look, wrinkle resistant, easy-care and soft material, particularly good absorbency, manufacturer recommends washing at 20-40° to protect the environment
 XXS/XS - S/M - L/XL
 🛒 12 📦 1

NEW 2 49.9481 | Vossen **Shallow**
Yoga Towel "Shallow"
 340g/m², 100% cotton
 Dimensions suitable for yoga and pilates mats, lightweight and quick drying, waffle look, soft touch, particularly good absorbency, size: 67x180cm, manufacturer recommends washing at 20-40° to protect the environment
 onesize
 🛒 20 📦 1

NEW 3 49.1889 | Vossen **Beauty Bag**
facial care set
 100% cotton, cosmetic bag: 50% cotton, 50% polyester
 Set contains 2 scrunchies, 1 spa headband and 7 cleansing pads, bag with diamond pattern and zipper, velvety smooth material, particularly good absorbency, scrunchies can be used as hair ties and face wash bracelets, dimensions: cosmetic bag (10x15x7cm), headband (63x8cm), scrunchies (14x14cm), cleansing pads (8x8cm), manufacturer recommends washing at 20-40° to protect the environment
 onesize
 🛒 40 📦 1

SOL'S
 the fair spirit



BEST SELLER 4 25.1208 | SOL'S **Atoll 30**
Microfibre Guest Towel

BEST SELLER 5 25.1209 | SOL'S **Atoll 50**
Microfibre Towel

BEST SELLER 6 25.1210 | SOL'S **Atoll 70**
Microfibre Bath Towel

BEST SELLER 7 25.2936 | SOL'S **Atoll 100**
Microfibre Bath Towel

white

black

pure grey

apple green

red

royal blue

french navy

190g/m², 90% polyester microfiber, 10% polyamide
 Tone-in-tone elastic band to fold the towel, overlock finish, size: 30x50cm, 40° washable, not suitable for tumble drying
 onesize
 🛒 300 📦 25

190g/m², 90% polyester microfiber, 10% polyamide
 Tone-in-tone elastic band to fold the towel, overlock finish, size: 50x100cm, 40° washable, not suitable for tumble drying
 onesize
 🛒 100 📦 10

190g/m², 90% polyester microfiber, 10% polyamide
 Tone-in-tone elastic band to fold the towel, overlock finish, size: 70x120cm, 40° washable, not suitable for tumble drying
 onesize
 🛒 100 📦 10

190g/m², 90% polyester microfiber, 10% polyamide
 Tone-in-tone elastic band to fold the towel, overlock finish, size: 100x150cm, 40° washable, not suitable for tumble drying
 onesize
 🛒 50 📦 5



recycled cotton

SUSTAINABLE
PRODUCT

1 48.1065 The One Recycled 50 Towel "Recycled"	2 48.1067 The One Recycled 70 Bath Towel "Recycled"	3 48.1061 The One Recycled 100 Beach Towel "Recycled"					
white snow	black	anthracite	milky beige	bottle green	bandera red	navy	sea green
450g/m ² , 70% recycled cotton, 30% recycled polyester Size: 50x100cm, 30° washable, suitable for tumble drying at low temperature onesize 🛒 50 📦 5	450g/m ² , 70% recycled cotton, 30% recycled polyester Size: 70x140cm, 30° washable, suitable for tumble drying at low temperature onesize 🛒 25 📦 5	450g/m ² , 70% recycled cotton, 30% recycled polyester Size: 100x180cm, 30° washable, suitable for tumble drying at low temperature onesize 🛒 14 📦 1					

SOL'S
the fair spirit



BEST SELLER 4 25.8903 SOL'S Island 30 Guest Towel	BEST SELLER 5 25.9000 SOL'S Island 50 Towel	BEST SELLER 6 25.9001 SOL'S Island 70 Bath Towel	BEST SELLER 7 25.9002 SOL'S Island 100 Bath Towel								
white	black	dark grey	rope	bottle green	lime	lemon	orange	red	royal blue	french navy	turquoise
400g/m ² , 100% cotton Woven smooth border 5cm, size: 30x50cm, 60° washable, not suitable for tumble drying onesize 🛒 200 📦 25	400g/m ² , 100% cotton Woven smooth border 8cm, size: 50x100cm, 60° washable, not suitable for tumble drying onesize 🛒 50 📦 10	400g/m ² , 100% cotton Woven smooth border 8cm, size: 70x140cm, 60° washable, not suitable for tumble drying onesize 🛒 20 📦 10	400g/m ² , 100% cotton Woven smooth border 8cm, size: 100x150cm, 60° washable, not suitable for tumble drying onesize 🛒 20 📦 5								

KARIBAN



BEST SELLER ① 20.P574 | Kariban ProAct PA 574
Microfiber Sports Towel

- white
- black
- storm grey
- lime
- coral
- red
- fuchsia
- purple
- ice mint
- tropical blue
- sporty royal blue
- light navy

190g/m², 85% polyester microfiber, 15% polyamide
Merrowed borders, tone-on-tone elastic band, hanging loop, lightweight and quick drying, particularly good absorbency, size: 100x50cm, 40° washable, do not iron, not suitable for tumble drying, do not dry clean
onesize
👉100 📦10

BEST SELLER ② 20.P575 | Kariban ProAct PA 575
Microfiber Sports Towel

- white
- black
- storm grey
- lime
- coral
- red
- fuchsia
- purple
- ice mint
- tropical blue
- sporty royal blue
- light navy

190g/m², 85% polyester microfiber, 15% polyamide
Merrowed borders, tone-on-tone elastic band, hanging loop, lightweight and quick drying, particularly good absorbency, size: 120x70cm, 40° washable, do not iron, not suitable for tumble drying, do not dry clean
onesize
👉100 📦10



③ 48.1004 | The One Guest 30x30 Guest Towel

- white
- anthracite
- black
- navy

450g/m², 100% combed cotton
Size: 30x30cm, 60° washable, suitable for tumble drying at low temperature
onesize
👉250 📦25

④ 48.1003 | The One Guest 30x50 Guest Towel

- white
- taupe
- cream
- olive green
- emerald green
- yellow
- red
- light pink
- plum
- light blue
- faded denim
- petrol
- black
- light grey
- beige
- dark green
- lime
- gold yellow
- terra spice
- salmon
- purple
- azure aqua
- navy
- anthracite
- silver grey
- brown
- green
- mint
- orange
- burgundy
- magenta
- lavender
- royal blue
- turquoise

500g/m², 100% combed cotton
Border with stripes, hanging loop, size: 30x50cm, 60° washable, suitable for tumble drying at low temperature
onesize
👉175 📦25

⑤ 48.1031 | The One Washcloth Wash Hand Glove

- white
- taupe
- cream
- olive green
- emerald green
- yellow
- red
- light pink
- plum
- light blue
- faded denim
- petrol
- black
- light grey
- beige
- dark green
- lime
- gold yellow
- terra spice
- salmon
- purple
- azure aqua
- navy
- anthracite
- silver grey
- brown
- green
- mint
- orange
- burgundy
- magenta
- lavender
- royal blue
- turquoise

500g/m², 100% combed cotton
Hanging loop, size: 16x21cm, 60° washable, suitable for tumble drying at low temperature
onesize
👉400 📦25

⑥ 48.1022 | The One Print 50 Sublimation Towel

- white
- black
- light grey
- green
- lime
- yellow
- orange
- red
- royal blue
- navy

400g/m², 100% combed cotton
Polyester bordure height 12cm, size: 50x100cm, 60° washable, suitable for tumble drying at low temperature
onesize
👉60 📦5

⑦ 48.1023 | The One Print 70 Sublimation Bath Towel

- white
- black
- orange
- red
- royal blue
- navy

400g/m², 100% combed cotton
Polyester bordure height 12cm, size: 70x140cm, 60° washable, suitable for tumble drying at low temperature
onesize
👉32 📦8

⑧ 48.1027 | The One Sport Sport Towel

- white
- black
- orange
- red
- royal blue
- navy

450g/m², 100% cotton
Size: 30x130cm, 60° washable, suitable for tumble drying at low temperature
onesize
👉70 📦7



BEST SELLER 1 48.1005 | The One **Classic 50** Towel "Classic" **BEST SELLER** 2 48.1006 | The One **Classic 70** Bath Towel "Classic" **BEST SELLER** 3 48.1001 | The One **Classic 100** Beach Towel "Classic" **BEST SELLER** 4 48.1002 | The One **Classic 210** Towel "Super Size"

white	taupe	beige	green	mint	orange	salmon	purple	azure aqua	navy	white	lime	royal blue
black	light grey	brown	emerald green	yellow	red	light pink	plum	royal blue	turquoise	black	orange	navy
anthracite	cream	olive green	lime	gold yellow	magenta	lavender	light blue	faded denim	petrol	anthracite	red	
										light grey	azure aqua	

450g/m², 100% combed cotton
6.5cm (plus 1cm outer edge) border with striped design, hanging loop, size: 50x100cm, 60° washable, suitable for tumble drying at low temperature
onesize
🛏️54 📦6

450g/m², 100% combed cotton
6.5cm (plus 1cm outer edge) border with striped design, hanging loop, size: 70x140cm, 60° washable, suitable for tumble drying at low temperature
onesize
🛏️28 📦7

450g/m², 100% combed cotton
6.5cm (plus 1cm outer edge) border with striped design, hanging loop, size: 100x180cm, 60° washable, suitable for tumble drying at low temperature
onesize
🛏️14 📦1

450g/m², 100% combed cotton
Without border, hanging loop, size: 100x210cm, 60° washable, suitable for tumble drying at low temperature
onesize
🛏️14 📦1



BEST SELLER 5 48.1015 | The One **Deluxe 50** Towel "Deluxe" **BEST SELLER** 6 48.1016 | The One **Deluxe 60** Towel "Deluxe" **BEST SELLER** 7 48.1017 | The One **Deluxe 70** Bath Towel "Deluxe" **BEST SELLER** 8 48.1014 | The One **Deluxe 100** Beach Towel "Deluxe"

white	anthracite	silver grey	dark green	mint	burgundy	plum	navy	white	anthracite	navy
black	taupe	ivory	olive green	terra spice	salmon	azure aqua	petrol	black	burgundy	

550g/m², 100% combed cotton
Hanging loop, size: 50x100cm, 60° washable, suitable for tumble drying at low temperature
onesize
🛏️42 📦6

550g/m², 100% combed cotton
Hanging loop, size: 60x110cm, 60° washable, suitable for tumble drying at low temperature
onesize
🛏️40 📦5

550g/m², 100% combed cotton
Hanging loop, size: 70x140cm, 60° washable, suitable for tumble drying at low temperature
onesize
🛏️24 📦6

550g/m², 100% combed cotton
Hanging loop, size: 100x180cm, 60° washable, suitable for tumble drying at low temperature
onesize
🛏️12 📦1



① 48.1019 | The One **Hamam Sultan**
Hamam Towel "Sultan"

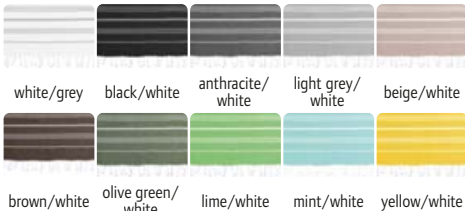

270g, 100% cotton
Striped design, twisted tassels, size: 100x180cm, 30° washable, not suitable for tumble drying
onesize
🛒 60 📦 6



recycled cotton



SUSTAINABLE PRODUCT

② 48.1059 | The One **Recycled Hamam Towel**
Hamam Towel



300g/m², 60% recycled cotton, 40% recycled polyester
Striped design, twisted fringes, lightweight and quick drying, size: 100x180cm, 30° washable, not suitable for tumble drying, comes rolled up with a recycled cotton cord
onesize
🛒 40 📦 1



③ 48.1020 | The One **Hamam Terry**
Hamam Towel "Terry"

FRENCH TERRY



510g, 100% cotton
With tassels, hanging loop, one side absorbent terry, the other side solid cotton fabric, size: 100x165cm, 30° washable, suitable for tumble drying at low temperature
onesize
🛒 20 📦 5



④ 48.1046 | The One **Hamam Marine**
Hamam Towel "Marine"



270g, 100% cotton
Striped design, twisted tassels, size: 100x180cm, 30° washable, not suitable for tumble drying
onesize
🛒 60 📦 6



⑤ 48.1056 | The One **Towel Stripe**
Towel "Stripe"



550g/m², 100% cotton
Size: 90x190cm, 60° washable, suitable for tumble drying at low temperature
onesize
🛒 14 📦 1



⑥ 48.1057 | The One **Hamam Bag**
Hamam Bag



280g, 100% cotton
Bag incl. towel, 2 handles, drawstring with stopper, foldable, size: 40x50cm, 30° washable, not suitable for tumble drying, towel: extra pocket with zip for valuables, size: 90x170cm
onesize
🛒 40 📦 5



⑦ 48.1058 | The One **Hamam Exclusive**
Hamam Towel "Exclusive"



370g, 100% cotton
Jacquard and stripe design, cord with tassels on the hem, size: 90x170cm, 30° washable
onesize
🛒 30 📦 1



<p>1 48.1080 The One Organic Washcloth Organic Washcloth</p> <p>white anthracite</p> <p>550g/m², 100% combed certified organic cotton Hanging loop, size: 16x21cm, 40° washable, suitable for tumble drying at low temperature onesize 🛒250 📦25</p>	<p>2 48.1081 The One Organic Guest 30 Organic Guest Towel</p> <p>taupe silver grey</p> <p>550g/m², 100% combed certified organic cotton Slim bordure, hanging loop, size: 30x50cm, 40° washable, suitable for tumble drying at low temperature onesize 🛒150 📦25</p>	<p>3 48.1082 The One Organic 50 Organic Towel</p> <p>olive green salmon</p> <p>550g/m², 100% combed certified organic cotton 2 slim bordure, hanging loop, size: 50x100cm, 40° washable, suitable for tumble drying at low temperature onesize 🛒50 📦5</p>	<p>4 48.1083 The One Organic 70 Organic Bath Towel</p> <p>faded denim navy</p> <p>550g/m², 100% combed certified organic cotton 2 slim bordure, hanging loop, size: 70x140cm, 40° washable, suitable for tumble drying at low temperature onesize 🛒25 📦5</p>	<p>5 48.1085 The One Organic 100 Organic Beach Towel</p> <p>white anthracite navy</p> <p>550g/m², 100% combed certified organic cotton 3 slim bordure, hanging loop, size: 100x180cm, 40° washable, suitable for tumble drying at low temperature onesize 🛒12 📦1</p>
--	--	--	---	---



6 48.1045 | The One **Waffle Towel 100 Bath Towel**

white anthracite navy

230g/m², 100% cotton
Waffle look, size: 100x150cm, hand wash, not suitable for tumble drying
onesize
🛒30 📦1



hairdresser salons towel

7 48.1025 | The One **Salon Towel 45 Towel "Salon"**

white anthracite magenta navy

black red royal blue

400g/m², 100% combed cotton
Without border, especially for hairdresser salons, hanging loop, size: 45x90cm, 60° washable (white: 90°), colourfast, suitable for tumble drying at low temperature, dry cleaning with any solvent except trichloroethylene
onesize
🛒60 📦5



8 48.1018 | The One **Golf Golf Towel**







white green red navy

black lime magenta turquoise

anthracite orange royal blue

450g/m², 100% cotton, velour
With metal eyelet and snap hook, size: 40x50cm, 60° washable, suitable for tumble drying at low temperature
onesize
🛒100 📦5



-  white
-  light grey
-  ivory
-  light olive
-  salmon
-  aqua



① 48.1034 | The One **Bamboo 50 Towel "Bamboo"** COMBED HEAVY





600g/m², 80% bamboo, 20% combed cotton
Hanging loop, size: 50x100cm, 40° washable, suitable for tumble drying at low temperature
onesize
🧺50 📦5

② 48.1035 | The One **Bamboo 70 Bath Towel "Bamboo"** COMBED HEAVY

600g/m², 80% bamboo, 20% combed cotton
Hanging loop, size: 70x140cm, 40° washable, suitable for tumble drying at low temperature
onesize
🧺30 📦6



③ 48.1026 | The One **Slippers Terry Slippers** COMBED

-  white/white*
-  white/taupe
-  white/black
-  white/anthracite
-  white/burgundy
-  white/navy

100% combed cotton
Contrasting binding, hand wash, do not iron, not suitable for tumble drying
Kids* - 38/40 - 42/44
* only in these colors
🧺50 📦1



-  white
-  anthracite
-  taupe
-  silver grey
-  olive green
-  salmon
-  lavender
-  faded denim
-  navy

④ 48.1047 | The One **Bathmat 80 Bath Mat** COMBED 60°

1,000g/m², 100% combed cotton
Terry stripes outside, size: 50x80cm, inside: velour, 60° washable
onesize
🧺50 📦1



- white

⑤ 48.1036 | The One **Hotel 30 Guest Towel "Hotel"** COMBED HEAVY 90°
- white

⑥ 48.1037 | The One **Hotel 50 Towel "Hotel"** COMBED HEAVY 90°
- white

⑦ 48.1038 | The One **Hotel 70 Bath Towel "Hotel"** COMBED HEAVY 90°

500g/m², 100% combed cotton
Slim binding, hanging loop, size: 30x50cm, 90° washable, suitable for tumble drying at low temperature
onesize
🧺175 📦25

500g/m², 100% combed cotton
Slim binding, slim bordure, hanging loop, size: 50x100cm, 90° washable, suitable for tumble drying at low temperature
onesize
🧺42 📦6

500g/m², 100% combed cotton
Slim binding, 2 slim bordure, hanging loop, size: 70x140cm, 90° washable, suitable for tumble drying at low temperature
onesize
🧺24 📦6

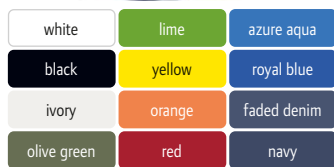

BEST SELLER 1 48.1021 | The One **Bathrobe hooded Hooded Bathrobe**

420g/m², 100% combed cotton
Borders on collar, sleeves and pockets, hanging loop, 60° washable, suitable for tumble drying at low temperature
S/M - L/XL - 2XL/3XL
👉 8 📦 1

2 48.1011 | The One **Bathrobe Bathrobe**

340g/m², 100% combed cotton
Borders on collar, sleeves and pockets, hanging loop, 60° washable, suitable for tumble drying at low temperature
S/M - L/XL - 2XL/3XL
👉 10 📦 1

3 48.1013 | The One **Kids Bathrobe Kids' Bathrobe**

340g/m², 100% combed cotton
Borders on collar, sleeves and pockets, soft velour exterior, 60° washable, suitable for tumble drying at low temperature, do not dry clean
116/128 - 135/150 - 152/164
👉 10 📦 1

4 48.1007 | The One **Baby Bathrobe Baby Bathrobe**

450g/m², 100% combed cotton
Borders on collar, sleeves and pockets, soft velour exterior, 60° washable, suitable for tumble drying at low temperature
68/74 - 80/92 - 98/110
👉 20 📦 1



5 48.1084 | The One **Organic Bathrobe Organic Bathrobe**

420g/m², 100% combed certified organic cotton
Hanging loop, 40° washable, suitable for tumble drying at low temperature
S/M - L/XL - 2XL/3XL
👉 10 📦 1

6 48.1043 | The One **Velour Bathrobe Hooded Bathrobe**

450g/m², 100% combed cotton
Outside: made of soft velour, inside: absorbent terry, borders on collar, sleeves and pockets, hanging loop, 60° washable, suitable for tumble drying at low temperature
S/M - L/XL - 2XL/3XL
👉 8 📦 1

7 48.1044 | The One **Waffle Bathrobe Waffle Bathrobe**

230g/m², 100% cotton
2 patch pockets, self-fabric belt, hanging loop, waffle look, hand wash, not suitable for tumble drying
L/XL
👉 20 📦 1

8 48.1012 | The One **Hamam Bathrobe Hamam Bathrobe**

500g, 100% cotton
Shawl collar, 2 patch pockets, self-fabric belt, hanging loop, 30° washable, not suitable for tumble drying
S/M - L/XL - 2XL/3XL
👉 30 📦 1



- white
- black

1 20.K816 | Kariban K 816
half socks
 78% cotton, 20% polyester, 2% elastane
 3 silicone straps on the heel for optimal hold, 40° washable, not suitable for tumble drying, do not dry clean
 35/38 – 39/42 – 43/46
 ☞200 ☐5

KARIBAN



Sherpa Fleece

- angora melange
- night navy melange

2 20.K815 | Kariban K 815
Lounge Socks with Sherpa lining
 Outside: 100% acrylic, inside: 100% polyester, Sherpa
 Warm house socks, anti-slip studs on the sole, cable pattern, length: 27cm, 40° washable, not suitable for tumble drying, do not dry clean
 onesize
 ☞40 ☐10



- black
- red
- sky blue
- lime
- fuchsia
- tropical blue
- orange
- purple
- navy

3 20.K813 | Kariban K 813
Socks
 52% cotton, 48% polyamide
 Soft rib knit hem, fine knit, medium length, 40° washable, not suitable for tumble drying, do not dry clean
 39/42 – 43/46
 ☞200 ☐5



- white/white
- black/white
- bright blue/white

4 02.0215 | Daiber JN 215
Sport Socks
 55% polyester, 22% cotton, 21% polyamide, 2% elastane
 Breathable and moisture regulating, toe and heel cushion, flat and pressure-free whipped seam, 40° washable, gentle wash, do not iron, not suitable for tumble drying
 35-38 – 39-41 – 42-44 – 45-47
 ☞100 ☐10



BIO ORGANIC

- white
- black
- navy

5 02.8032 | Daiber JN 8032
Organic Socks
 75% certified organic cotton, 23% polyamide, 2% elastane
 Elastic cuffs with Lycra®, reinforced toes and heel, flat toe seam, 40° washable, suitable for tumble drying at low temperature
 35-38 – 39-41 – 42-44 – 45-47
 ☞100 ☐10



- white
- black

6 02.0207 | Daiber JN 207
Coolmax® Business Socks
 40% cotton, 40% polyester, 17% polyamide, 3% elastane
 Breathable and moisture regulating, hand linking on toes, ergonomic right/left shape, 40° washable, do not iron, suitable for tumble drying at low temperature
 35-38 – 39-41 – 42-44 – 45-47
 ☞100 ☐10



- white
- black
- navy

- white
- black
- dark grey
- navy



- white/grey/orange

1 20.P036 | Kariban ProAct **PA 036**
Multisport Socks STRETCH
 75% cotton, 16% polyester, 7% polyamide, 2% elastane, inside: French Terry (not brushed inside)
 Arch support band, flat toe seam, 40° washable, do not iron, not suitable for tumble drying, do not dry clean
 35/38 - 39/42 - 43/46
 🧺100 📦5

2 20.P037 | Kariban ProAct **PA 037**
Sport Sneaker Socks STRETCH
 77% polyamide, 22% viscose, 1% elastane
 Soft and durable material, light and comfortable, 40° washable, do not iron, not suitable for tumble drying, do not dry clean
 35/38 - 39/42 - 43/46
 🧺200 📦5

3 20.P035 | Kariban ProAct **PA 035**
Running Sports Socks STRETCH
 72% polyester Coolmax®, 25% elastane, 3% polyamide
 Breathable and quick drying, ergonomic knitting pattern, medium length, 40° washable, do not iron, not suitable for tumble drying, do not dry clean
 35/38 - 39/42 - 43/46
 🧺100 📦5

BUILDYOUR BRAND



- white
- black



- | | | | | |
|---------|----------|---------------|------|--------|
| white | black | oxford grey | lime | orange |
| fuchsia | sky blue | tropical blue | navy | |



- black

NEW **4** 56.0201 | Build your Brand **BY 201**
Socks
 54g, 80% cotton, 17% polyester, 3% elastane
 Wide ribbed hem for optimal comfort, 30° washable
 35-38 - 39-42 - 43-46 - 47-50
 🧺200 📦1

NEUTRAL LABEL **BEST SELLER** **5** 20.K800 | Kariban **K 800**
Men's Boxer Shorts STRETCH
 160g/m², 95% cotton, 5% elastane
 Tailored fit, contrasting elastic waistband with stripes, elastic fabric, 40° washable, not suitable for tumble drying
 S - M - L - XL - XXL
 🧺100 📦1

6 40.8005 | Promodoro **8005**
Ladies' Panty COMBED STRETCH
 150g/m², 95% combed ring spun cotton, 5% elastane, single jersey
 Double seams, elastane for better comfort, soft hand feel
 XS - S - M - L - XL
 🧺100 📦1



Atlantis

Atlantis | Pilot Piping Sandwich...375



Caps & Headwear

SUMMER
370

WINTER
401

TUBES
419



RECYCLED POLYESTER

NEW ① 33.0295 | Atlantis **Kid Rapper-S** 5 Panel Trucker Cap **TEAR AWAY**



100% recycled polyester, sides and backside: 100% recycled polyester mesh
 Inner side of the peak made from recycled plastic, higher cap profile, white foam cap front, 6 decorative seams on the peak, sweatband made from recycled polyester, recycled snap fastener, TearAway label, hand wash, do not iron, not suitable for tumble drying, do not dry clean
 onesize
 € 144 □ 24



RECYCLED POLYESTER

NEW ② 33.0262 | Atlantis **Rapper-S** 5 Panel Trucker Cap **TEAR AWAY**



100% recycled polyester
 Sustainable replacement version of Rapper (article: 33.2070), inner side of the peak made from recycled plastic, higher cap profile, foam front, 6 decorative seams on the peak, sweatband made from recycled polyester, recycled snap fastener, TearAway label, hand wash, do not iron, not suitable for tumble drying, do not dry clean
 onesize
 € 144 □ 24

SUSTAINABLE COLLECTION



BIO ORGANIC

NEW ③ 33.0260 | Atlantis **Rapper Cotton-S** 5 Panel Trucker Cap **TEAR AWAY**



80% certified organic cotton, 20% recycled cotton, sides and backside: 100% recycled polyester
 Sustainable replacement version of Rapper Cotton (article: 33.8020), curved visor, recycled buckram, inner side of the peak made from recycled plastic, 4 decorative seams on the peak, sweatband made from recycled polyester, laminated front panels, recycled snap fastener, TearAway label, hand wash, do not iron, not suitable for tumble drying, do not dry clean
 onesize
 € 144 □ 24



Atlantis

RECYCLED POLYESTER

NEW ④ 33.0261 | Atlantis **Rapper Suede-S** 5 Panel Trucker Cap **TEAR AWAY**



81% recycled polyester, 19% polyester, sides and backside: 100% recycled polyester
 Sustainable replacement version of Rapper Suede (article: 33.0196), recycled buckram, inner side of the peak made from recycled plastic, sweatband made from recycled polyester, laminated front panels, recycled snap fastener, imitation suede, matt surface, TearAway label, hand wash, do not iron, not suitable for tumble drying, do not dry clean
 onesize
 € 144 □ 24



RECYCLED POLYESTER

NEW ⑤ 33.0263 | Atlantis **Record-S** 5 Panel Trucker Cap **TEAR AWAY**



100% recycled polyester
 Sustainable replacement version of Record (article: 33.0197), lightly curved peak, inner side of the peak made from recycled plastic, higher cap profile, 8 decorative seams on the peak, foam padding, sweatband made from recycled polyester, recycled snap fastener, TearAway label, hand wash, do not iron, not suitable for tumble drying, do not dry clean
 onesize
 € 144 □ 24



NEW ⑥ 33.0266 | Atlantis **Isar** 6 Panel Cap **TEAR AWAY**



100% recycled polyester
 Lightly curved peak, inner side of the peak made from recycled plastic, sweatband made from recycled polyester, unreinforced front panel, velcro fastener, TearAway label, hand wash, do not iron, not suitable for tumble drying, do not dry clean
 onesize
 € 144 □ 24



RECYCLED POLYESTER

NEW ① 33.0267 | Atlantis **Maui**
5 Panel Outdoor Camper Cap **TEAR AWAY**



100% recycled polyester
Inner side of the peak made from recycled plastic, sweatband made from recycled polyester, lasered eyelets, velcro fastener, moisture regulating and quick drying, TearAway label, hand wash, do not iron, not suitable for tumble drying, do not dry clean
onesize
👉 144 📏 24



RECYCLED POLYESTER

NEW ② 33.0268 | Atlantis **Breezy-S**
6 Panel Cap **TEAR AWAY**



100% recycled nylon
Recycled buckram, inner side of the peak made from recycled plastic, environmentally friendly water-repellent finish (PFC-free), Dry-Tech sweatband made from recycled polyester, laminated front panels, lasered eyelets, recycled snap fastener, lightly shiny fabric, TearAway label, hand wash, do not iron, not suitable for tumble drying, do not dry clean
onesize
👉 144 📏 24



NEW ③ 33.0269 | Atlantis **Erie**
5 Panel Foldable Cap **TEAR AWAY**



100% recycled nylon, sides and backside: 100% recycled polyester mesh
Soft peak, environmentally friendly water-repellent finish (PFC-free), Dry-Tech sweatband made from recycled polyester, foldable, TearAway label, hand wash, do not iron, not suitable for tumble drying, do not dry clean
onesize
👉 144 📏 24



BIO ORGANIC

NEW ④ 33.0270 | Atlantis **Hit-S**
6 Panel Cap **TWILL** **TEAR AWAY**

80% certified organic cotton, 20% recycled cotton, twill Sustainable replacement version of Hit (article: 33.7060), curved visor, recycled buckram, inner side of the peak made from recycled plastic, higher cap profile, cotton sweatband, laminated front panels, fabric fastener with metal buckle, TearAway label, hand wash, do not iron, not suitable for tumble drying, do not dry clean
onesize
👉 144 📏 24



Atlantis



RECYCLED POLYESTER

NEW ⑤ 33.0272 | Atlantis **Yukon**
6 Panel Cap **STRETCH** **TEAR AWAY**



97% recycled polyester, 3% elastane
Recycled buckram, inner side of the peak made from recycled plastic, higher cap profile, 6 decorative seams on the peak, sweatband made from recycled polyester, laminated front panels, stitched eyelets, recycled snap fastener, TearAway label, hand wash, do not iron, not suitable for tumble drying, do not dry clean
onesize
👉 144 📏 24

BIO ORGANIC



NEW ① 33.0273 | Atlantis **Pilot-S**
Heavy 6 Panel Cap



black khaki olive red royal navy

80% certified organic cotton, 20% recycled cotton
Sustainable replacement version of Pilot (article: 33.0501), pre-formed peak, recycled buckram, inner side of the peak made from recycled plastic, higher cap profile, 6 decorative seams on the peak, laminated front panels, stitched eyelets, fabric fastener with metal buckle, brushed soft surface, Tear-Away label, hand wash, do not iron, not suitable for tumble drying, do not dry clean

onesize
👉144 📦24

BIO ORGANIC



NEW ② 33.0275 | Atlantis **Sport Sandwich-S**
6 Panel Sandwich Cap

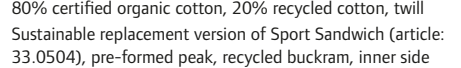

black khaki olive red royal navy

80% certified organic cotton, 20% recycled cotton, twill
Sustainable replacement version of Sport Sandwich (article: 33.0504), pre-formed peak, recycled buckram, inner side of the peak made from recycled plastic, higher cap profile, sandwich in contrasting color, laminated front panels, fabric fastener with metal buckle, TearAway label, hand wash, do not iron, not suitable for tumble drying, do not dry clean

onesize
👉144 📦24

SUSTAINABLE COLLECTION

Atlantis



NEW ③ 33.0271 | Atlantis **Fam-S**
6 Panel cap suede look



black grey stone burgundy navy

81% recycled polyester, 19% polyester
Sustainable replacement version of Fam (article: 33.4070), contrasting underpeak, pre-formed peak, recycled buckram, inner side of the peak made from recycled plastic, higher cap profile, 6 decorative seams on the peak, sweatband made from recycled polyester, laminated front panels, stitched eyelets, fabric fastener with metal buckle, imitation suede, matt surface, TearAway label, hand wash, do not iron, not suitable for tumble drying, do not dry clean

onesize
👉144 📦24



NEW ④ 33.0276 | Atlantis **Champion-S**
6 Panel Baseball Cap



black navy

100% recycled polyester, twill
Sustainable replacement version of Champion (article: 33.0144), recycled buckram, inner side of the peak made from recycled plastic, higher cap profile, 6 decorative seams on the peak, reinforced front panels, stitched eyelets, fabric fastener with metal buckle, TearAway label, hand wash, do not iron, not suitable for tumble drying, do not dry clean

onesize
👉144 📦24



NEW ⑤ 33.0279 | Atlantis **Gear-S**
5 Panel Baseball Cap



white black red navy

95% recycled polyester, 5% elastane, twill, sides and back-side: 100% recycled polyester
Sustainable replacement version of Gear (article: 33.0165), peak and front panel in carbon fiber optics, recycled buckram, inner side of the peak made from recycled plastic, higher cap profile, sweatband made from recycled polyester, laminated front panel, stitched eyelets, velcro fastener, Tear-Away label, hand wash, do not iron, not suitable for tumble drying, do not dry clean

onesize
👉144 📦24

Atlantis



BIO ORGANIC

NEW 1 33.0278 | Atlantis **Shot-S** 5 Panel Cap TEAR AWAY

80% certified organic cotton, 20% recycled cotton Sustainable replacement version of Shot (article: 33.7000), pre-formed peak, recycled buckram, inner side of the peak made from recycled plastic, higher cap profile, 8 decorative seams on the peak, cotton sweatband, laminated front panels, stitched eyelets, fabric fastener with metal buckle, TearAway label, hand wash, do not iron, not suitable for tumble drying, do not dry clean

onesize
👉 144 📦 24



RECYCLED POLYESTER

NEW 2 33.0277 | Atlantis **Winner-S** 6 Panel Baseball Cap HEAVY TWILL TEAR AWAY

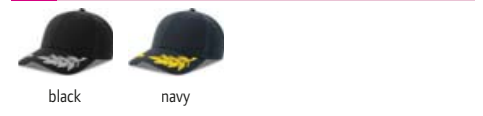

100% recycled polyester, twill Sustainable replacement version of Winner (article: 33.0219), contrast color embroidery, recycled buckram, inner side of the peak made from recycled plastic, higher cap profile, laminated front panels, stitched eyelets, fabric fastener with metal buckle, TearAway label, hand wash, do not iron, not suitable for tumble drying, do not dry clean

onesize
👉 144 📦 24



SUSTAINABLE PRODUCT

NEW 3 33.0286 | Atlantis **Army-S** Military Ripstop Cap TEAR AWAY



80% certified organic cotton, 20% recycled cotton, ripstop, lining: 100% recycled polyester Sustainable replacement version of Army (article: 33.0519), pre-formed peak, inner side of the peak made from recycled plastic, center seam, 4 decorative seams on the peak, side eyelets, velcro fastener, garment washed smooth material, TearAway label, hand wash, do not iron, not suitable for tumble drying, do not dry clean

onesize
👉 144 📦 24



RECYCLED POLYESTER

NEW 4 33.0290 | Atlantis **Bandana Goal-S** Bandana TEAR AWAY

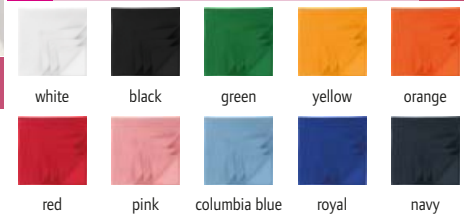

100% recycled polyester Bandana, sustainable replacement version of Bandana Goal (article: 33.3000), TearAway label, size: 50x50cm, hand wash, do not iron, not suitable for tumble drying, do not dry clean

onesize
👉 500 📦 100



BIO ORGANIC

NEW 5 33.0283 | Atlantis **Bucket Cotton-S** Fisherman Hat TEAR AWAY



80% certified organic cotton, 20% recycled cotton Sustainable replacement version of Bucket Cotton (article: 33.0138), 8 decorative stitching on the brim, cotton sweatband, TearAway label, hand wash, do not iron, not suitable for tumble drying, do not dry clean

onesize
👉 144 📦 24

BIO ORGANIC



NEW 1 33.0284 | Atlantis **Forever-S** Fisherman Hat **TWILL** **TEAR AWAY**



80% certified organic cotton, 20% recycled cotton, twill Sustainable replacement version of Forever (article: 33.0161), 7 decorative stitching on the brim, cotton sweatband, garment washed smooth material, TearAway label, hand wash, do not iron, not suitable for tumble drying, do not dry clean
S/M - L/XL
👉144 📦24

RECYCLED POLYESTER



NEW 2 33.0280 | Atlantis **Helpy-S** Safety 5 Panel Cap **TEAR AWAY**



100% recycled polyester Sustainable replacement version of Helpy (article: 33.3040), recycled buckram, inner side of the peak made from recycled plastic, higher cap profile, environmentally friendly water-repellent finish (PFC-free), laminated front panel, UV protection 50+, reflective stripes (without protective function), TearAway label, hand wash, do not iron, not suitable for tumble drying, do not dry clean
onesize
👉144 📦24

RECYCLED POLYESTER



NEW 3 33.0285 | Atlantis **Pico** Fisherman Hat **TEAR AWAY**



100% recycled nylon Slanted brim with decorative stitching, environmentally friendly water-repellent finish (PFC-free), adjustable cord with stopper, Dry-Tech sweatband made from recycled polyester, easy to pack, foldable, TearAway label, hand wash, do not iron, not suitable for tumble drying, do not dry clean
onesize
👉144 📦24

SUSTAINABLE PRODUCT



NEW 4 33.0265 | Atlantis **Digg-S** 6 Panel Vintage Cap **TEAR AWAY**



50% cotton, 50% recycled cotton Sustainable replacement version of Digg (article: 33.4090), pigment colored, used-look, 8 seams on the peak, pre-formed peak, inner side of the peak made from recycled plastic, unreinforced front panel, stitched eyelets, fabric fastener with metal buckle, TearAway label, hand wash, do not iron, not suitable for tumble drying, do not dry clean
onesize
👉144 📦24

Atlantis

RECYCLED POLYESTER



NEW 5 33.0282 | Atlantis **Recy Five Piping** 5 Panel Sandwich Cap **TEAR AWAY**

100% recycled polyester Pre-formed peak, higher cap profile, 4 decorative seams on the peak, sandwich in contrasting color, reinforced front panel, stitched eyelets, velcro fastener, TearAway label, hand wash, do not iron, not suitable for tumble drying, do not dry clean
onesize
👉200 📦50





BIO ORGANIC

NEW ① 33.0264 | Atlantis **Action-S** 6 Panel Baseball Cap **TEAR AWAY**



80% certified organic cotton, 20% recycled cotton
Sustainable replacement version of Action (article: 33.0560), contrasting underpeak, inner side of the peak made from recycled plastic, 6 decorative seams on the peak, cotton sweatband, unreinforced front panel, side air holes with metal eyelets, fabric fastener with metal buckle, garment washed smooth material, TearAway label, hand wash, do not iron, not suitable for tumble drying, do not dry clean
onesize
👉144 📦24



HEAVY TEAR AWAY

NEW ② 33.0274 | Atlantis **Pilot Piping Sandwich-S** Heavy 6 Panel Sandwich Cap



80% certified organic cotton, 20% recycled cotton
Sustainable replacement version of Pilot Piping Sandwich (article: 33.0502), peak with contrasting piping, pre-formed peak, underpeak in contrasting color, recycled buckram, inner side of the peak made from recycled plastic, higher cap profile, laminated front panels, fabric fastener with metal buckle, brushed soft surface, TearAway label, hand wash, do not iron, not suitable for tumble drying, do not dry clean
onesize
👉144 📦24



RECYCLED POLYESTER

NEW ③ 33.0281 | Atlantis **Recy Five Italia** 5 Panel Cap **TEAR AWAY**



100% recycled polyester
Pre-formed peak, higher cap profile, sandwich piping in the colors of the Italian flag, 4 decorative seams on the peak, reinforced front panel, stitched eyelets, velcro fastener, TearAway label, hand wash, do not iron, not suitable for tumble drying, do not dry clean
onesize
👉200 📦50



BIO ORGANIC

NEW ④ 33.0289 | Atlantis **Swing-S** Flat Cap **TEAR AWAY**



80% certified organic cotton, 20% recycled cotton
Sustainable replacement version of Swing (article: 33.0214), lightly curved peak, inner side of the peak made from recycled plastic, unreinforced front panel, velcro fastener, soft touch, TearAway label, hand wash, do not iron, not suitable for tumble drying, do not dry clean
onesize
👉144 📦24



BIO ORGANIC

NEW ⑤ 33.0287 | Atlantis **Tank-S** Military Cap **TWILL TEAR AWAY**



80% certified organic cotton, 20% recycled cotton, twill
Sustainable replacement version of Tank (article: 33.0035), pre-formed peak, inner side of the peak made from recycled plastic, 4 decorative seams on the peak, velcro fastener, soft touch, TearAway label, hand wash, do not iron, not suitable for tumble drying, do not dry clean
onesize
👉144 📦24



Atlantis **BIO ORGANIC**

NEW ⑥ 33.0288 | Atlantis **Uniform-S** Military Cap **TWILL TEAR AWAY**



80% certified organic cotton, 20% recycled cotton, twill
Sustainable replacement version of Uniform (article: 33.0216), pre-formed peak, inner side of the peak made from recycled plastic, 4 decorative seams on the peak, cotton sweatband, velcro fastener, garment washed smooth material, TearAway label, hand wash, do not iron, not suitable for tumble drying, do not dry clean
onesize
👉144 📦24



SUSTAINABLE PRODUCT

1 33.0242 | Atlantis **Dad Hat-S**
6 Panel Baseball Cap

TWILL TEAR AWAY



280g/m², 100% cotton-twill, blended fabric made from recycled and organic cotton
Sustainable replacement version of Dad Hat (article: 33.4030), lightly curved peak, sweatband, unreinforced front panel, stitched eyelets, fabric fastener with metal buckle, garment washed smooth material, TearAway label, hand wash, do not iron, not suitable for tumble drying, do not dry clean
onesize
👉144 📦24



SUSTAINABLE PRODUCT

2 33.0251 | Atlantis **Liberty Sandwich-S**
6 Panel Baseball Cap

TWILL TEAR AWAY



278g/m², 100% heavy brushed cotton-twill, blended fabric made from recycled and organic cotton
Sustainable replacement version of Liberty Sandwich (article: 33.0005), curved visor, recycled buckram, laminated front panels, stitched eyelets, fabric fastener with metal buckle, TearAway label, hand wash, do not iron, not suitable for tumble drying, do not dry clean
onesize
👉144 📦24



RECYCLED POLYESTER

3 33.0238 | Atlantis **Beat-S**
6 Panel Cap

HEAVY TWILL TEAR AWAY



300g/m², 100% recycled polyester twill
Sustainable replacement version of Beat (article: 33.0135), lightly curved peak, sweatband made from recycled polyester twill, laminated front panels, stitched eyelets, recycled snap fastener, TearAway label, hand wash, do not iron, not suitable for tumble drying, do not dry clean
onesize
👉144 📦24



RECYCLED POLYESTER

4 33.0255 | Atlantis **Snap Back-S**
6 Panel Baseball Cap

TWILL TEAR AWAY



300g/m², 100% recycled polyester twill
Sustainable replacement version of Snap Back (article: 33.2080), flat peak, recycled buckram, sweatband made from recycled polyester twill, laminated front panels, stitched eyelets, recycled snap fastener, TearAway label, hand wash, do not iron, not suitable for tumble drying, do not dry clean
onesize
👉144 📦24

Atlantis



RECYCLED POLYESTER

5 33.0232 | Atlantis **Bank Five-S**
5 Panel Cap

TWILL TEAR AWAY

120g/m², 100% recycled polyester micro fibre, bill and underbill: 100% recycled polyester twill
Sustainable replacement version of Bank (article: 33.0133), flat peak with 4 seams, reinforced front panel, lasered eyelets, recycled snap fastener, TearAway label, hand wash, do not iron, not suitable for tumble drying, do not dry clean
onesize
👉144 📦24



SUSTAINABLE PRODUCT

1 33.0259 | Atlantis **Sonic-S**
6 Panel Trucker Cap

TWILL TEAR AWAY



280g/m², 100% cotton-twill, blended fabric made from recycled and organic cotton, sides and backside: 100% recycled polyester mesh

Sustainable replacement version of Sonic (article: 33.0210), lightly curved peak, recycled buckram, sweatband, laminated front panels, stitched eyelets, recycled snap fastener, Tear-Away label, hand wash, do not iron, not suitable for tumble drying, do not dry clean

onesize
👉 144 📦 24



RECYCLED POLYESTER

2 33.0230 | Atlantis **Estoril-S**
6 Panel Cap

TEAR AWAY



170g/m², 100% recycled polyester, jacquard Sustainable replacement version of Estoril (article: 33.2040), curved visor, 4 decorative seams on the peak, piping in contrasting color on the peak, reinforced front panel, velcro fastener, TearAway label, hand wash, do not iron, not suitable for tumble drying, do not dry clean

onesize
👉 144 📦 24



3 33.0138 | Atlantis **Bucket Cotton**
Fisherman Hat

TEAR AWAY



180g/m², 100% cotton 8 decorative stitching on the brim, cotton sweatband, Tear-Away label, hand wash, do not iron, not suitable for tumble drying, do not dry clean

onesize
👉 200 📦 50



RECYCLED POLYESTER

4 33.0256 | Atlantis **Snap Five-S**
5 Panel Baseball Cap

TWILL TEAR AWAY



300g/m², 100% recycled polyester twill Sustainable replacement version of Snap Five (article: 33.0064), flat peak, recycled buckram, sweatband made from recycled polyester twill, laminated front panels, stitched eyelets, recycled snap fastener, TearAway label, hand wash, do not iron, not suitable for tumble drying, do not dry clean

onesize
👉 144 📦 24



RECYCLED POLYESTER

5 33.0120 | Atlantis **Zion**
5 Panel Trucker Cap

TWILL TEAR AWAY



200g/m², 100% recycled polyester twill, sides and backside: 100% recycled polyester Breathable and light, mesh on the sides and back, stitched eyelets, Snap fastener, TearAway label, hand wash, do not iron, not suitable for tumble drying, do not dry clean

onesize
👉 144 📦 24



RECYCLED POLYESTER

6 33.0103 | Atlantis **Fiji**
5 Panel Baseball Cap

TWILL TEAR AWAY



200g/m², 100% recycled polyester twill Lightly curved peak, stitched eyelets, velcro fastener, Tear-Away label, hand wash, do not iron, not suitable for tumble drying, do not dry clean

onesize
👉 144 📦 24



with UV protection

RECYCLED POLYESTER

1 33.0231 | Atlantis **Ray-S**
5 Panel Cap

TWILL TEAR AWAY



180g/m², 100% recycled polyester twill, PFC free Sustainable replacement version of Ray (article: 33.6070), water repellent, Dry-Tech sweatband made of polyester, reinforced front panel, medium cap profile, velcro fastener, UV protection 50+, TearAway label, hand wash, do not iron, not suitable for tumble drying, do not dry clean
onesize
👒144 📦24



2 33.7010 | Atlantis **Whippy**
6 Panel Mesh Cap

STRETCH TEAR AWAY



86g/m², main fabric: 100% polyester, sides and backside: 97% nylon, 3% elastane
Sticker on the peak, sweatband with quick drying function, laminated front panel, velcro fastener with rubber front side, TearAway label, hand wash, do not iron, not suitable for tumble drying, do not dry clean
onesize
👒144 📦24

SUSTAINABLE COLLECTION



RECYCLED POLYESTER

3 33.0109 | Atlantis **Joshua**
6 Panel Baseball Cap

TWILL TEAR AWAY



200g/m², 100% recycled polyester twill
Lightly curved peak, stitched eyelets, velcro fastener, Tear-Away label, hand wash, do not iron, not suitable for tumble drying, do not dry clean
onesize
👒144 📦24



RECYCLED POLYESTER

4 33.0108 | Atlantis **James**
6 Panel Cap

TWILL TEAR AWAY



200g/m², 100% recycled polyester twill
Flat peak, stitched eyelets, Snap fastener, TearAway label, hand wash, do not iron, not suitable for tumble drying, do not dry clean
onesize
👒144 📦24

Atlantis



5 33.0003 | Atlantis **Zoom**
6 Panel Baseball Cap "Zoom"

TEAR AWAY

180g/m², 65% polyester, 35% cotton
Reinforced front panel, stitched eyelets, velcro fastener, Tear-Away label, hand wash, do not iron, not suitable for tumble drying, do not dry clean
onesize
👒200 📦50



33.0102 | Atlantis Bryce
6 Panel Trucker Cap

TWILL TEAR AWAY

200g/m², 100% recycled polyester twill, sides and backside: 100% recycled polyester

Lightly curved peak, breathable and light, mesh on the sides and back, Snap fastener, TearAway label, hand wash, do not iron, not suitable for tumble drying, do not dry clean

onesize

144 24



white/white

black/white

black/black

black/dark grey

dark grey/black

khaki/black

olive/black

red/red

royal/black

navy/white

navy/navy



33.0229 | Atlantis Bond-S
6 Panel Polyester Stretch Cap

STRETCH TEAR AWAY



190g/m², 97% recycled polyester, 3% elastane, PFC free Sustainable replacement version of Bond (article: 33.4020), curved visor, decorative stitching on the peak, seamless construction, Dry-Tech sweatband made of polyester, reinforced front panels, velcro fastener, good fit due to elastic fabric, TearAway label, hand wash, do not iron, not suitable for tumble drying, do not dry clean

onesize

144 24



33.0104 | Atlantis Fraser
6 Panel Cap

TWILL TEAR AWAY



270g/m², 100% certified organic cotton twill

Curved visor, fabric fastener with metal buckle, TearAway label, hand wash, do not iron, not suitable for tumble drying, do not dry clean

onesize

144 24



33.0116 | Atlantis Recy Five
5 Panel Baseball Cap

TWILL TEAR AWAY



220g/m², 100% recycled polyester twill

Curved visor, reinforced front, 6 decorative seams on the peak, medium cap profile, 4 embroidered ventilation holes, velcro fastener, TearAway label, hand wash, do not iron, not suitable for tumble drying, do not dry clean

onesize

200 50



33.6090 | Atlantis Recy Three
6 Panel Mesh Cap "Recy Three"

TEAR AWAY



260g/m², main fabric: 60% certified recycled cotton, 40% cotton, sides and backside: 100% recycled polyester

"recycled polyester" sticker on the back, laminated front panel, recycled snap fastener, made of recycled plastic bottles, woven "GREEN YOUR HEAD" label sewn on sweatband, TearAway label, hand wash, do not iron, not suitable for tumble drying, do not dry clean

onesize

144 24



RECYCLED POLYESTER

NEW ① 53.194R | Beechfield **B 194R**
5 Panel Golf Cap



white/navy light grey/white navy/white

96% recycled polyester, 4% elastane
Lightly curved peak, contrasting cord, semi-structured front segment, sweatband made from Coolmax®, medium cap profile, stitched eyelets, Snap fastener, TearAway label, sponge clean only
onesize
🛒 144 📦 24



RECYCLED POLYESTER

NEW ② 53.220R | Beechfield **B 220R**
5 Panel Outdoor Camper Cap



black biscuit olive green navy

100% recycled polyester, fleece, peak and front: 100% recycled nylon, ripstop
Flat peak, stitched eyelets, adjustable webbing and clip closure, TearAway label, sponge clean only
onesize
🛒 144 📦 24



Beechfield
ORIGINAL HEADWEAR

NEW ③ 53.0636 | Beechfield **B 636**
5 Panel Trucker Cap with Patch



black/stone stone/shadow grey olive green/black slate blue/light grey

Peak and front: 100% cotton, sides and backside: 100% recycled polyester mesh
Curved visor, 4 decorative seams on the peak, Snap fastener, cotton twill patch for easy embroidery, TearAway label, sponge clean only
onesize
🛒 144 📦 24



NEW ④ 53.0639 | Beechfield **B 639**
5 Panel Retro Trucker Cap



black/dark olive chocolate/dark amber sunflower/heritage blue navy/red

Peak and front: 100% polyester, sides and backside: 100% recycled polyester mesh
Foam front, 4 decorative seams on the peak, padded front panel and peak, Snap fastener, TearAway label, sponge clean only
onesize
🛒 144 📦 24



NEW ⑤ 53.0672 | Beechfield **B 672**
6 Panel Vintage Trucker Cap



vintage black/stone vintage brown/stone vintage olive/stone vintage denim/stone

Peak and front: 100% heavy brushed cotton, sides and backside: 100% recycled polyester mesh
Curved visor, unreinforced panels, 6 decorative seams on the peak, medium cap profile, Snap fastener, TearAway label, sponge clean only
onesize
🛒 144 📦 24



BIO ORGANIC

NEW ⑥ 53.0679 | Beechfield **B 679**
EarthAware® Cord Camper Cap



black stone forest night



redwood oxford navy

100% certified organic cotton, corduroy
Flat peak, side air holes with metal eyelets, fabric fastener with metal buckle, TearAway label, sponge clean only
onesize
🛒 144 📦 24



BIO
ORGANIC



NEW ① 53.0680 | Beechfield **B 680**
6 Panel EarthAware® cap

TEAR AWAY



black stone forest night



redwood slate blue oxford navy

100% certified organic cotton, corduroy
Curved visor, cotton sweatband, reinforced front panels, medium cap profile, stitched eyelets, fabric fastener with metal buckle, TearAway label, sponge clean only
onesize

👂144 📦24

NEW ② 53.0687 | Beechfield **B 687**
EarthAware® Cord Bucket Hat

TEAR AWAY



black stone forest night



redwood oxford navy

100% certified organic cotton, corduroy
Unisex, slanted brim with decorative stitching, cotton sweatband, TearAway label, in 2 sizes available in, sponge clean only
S/M - L/XL

👂96 📦24

NEW ③ 53.0688 | Beechfield **B 688**
Bucket hat "Vintage"

HEAVY

TEAR AWAY



vintage black vintage stone vintage olive vintage denim

100% heavy cotton
Unisex, vintage look, slanted brim with decorative stitching, stitched eyelets, TearAway label, in 2 sizes available in, sponge clean only
S/M - L/XL

👂96 📦24



SUSTAINABLE
PRODUCT



SUSTAINABLE
PRODUCT

NEW ④ 53.788R | Beechfield **B 788R**
Sun hat "UPF 50"

TEAR AWAY



black warm sand

100% recycled nylon
Wide, slanted brim, water repellent material, adjustable chin strap, UV protection 50+, TearAway label, sponge clean only
onesize

👂96 📦24

NEW ⑤ 53.790R | Beechfield **B 790R**
Sun hat "UPF 50"

TEAR AWAY



black pebble military green

100% recycled nylon, lining: mesh
Water repellent material, elastic loops at the side, adjustable chin strap, sweatband made from Coolmax®, stitched eyelets, UV protection 50+, TearAway label, in 2 sizes available in, sponge clean only
S/M - L/XL

👂96 📦24



⑥ 53.0657 | Beechfield **B 657**
5 Panel Vintage Cap "Relaxed"

TEAR AWAY



vintage black vintage stone vintage brown



vintage bottle green vintage denim

100% brushed, washed cotton
Lightly curved peak, soft, unstructured head area, high cap profile, fabric tape with brass buckle as closure, TearAway label, sponge clean only, do not iron, not suitable for tumble drying, do not dry clean
onesize

👂144 📦12



RECYCLED POLYESTER

1 53.174R | Beechfield B 174R
Performance Visor

2 53.189R | Beechfield B 189R
6 Panel Trucker Cap "Performance"

3 53.0654 | Beechfield B 654
5 Panel Canvas Cap "Camper"



100% recycled polyester
Curved visor, sweatband made from Coolmax®, slider with rubber band fastener, TearAway label, sponge clean only, do not iron, not suitable for tumble drying, do not dry clean
onesize
👉 144 📏 12



100% recycled ripstop polyester
Pre-formed peak, breathable, lasered eyelets, Snap fastener, TearAway label, sponge clean only, do not iron, not suitable for tumble drying, do not dry clean
onesize
👉 144 📏 12



100% cotton canvas
Flat peak, Continuous front panel, side air holes with metal eyelets, adjustable webbing and clip closure, TearAway label, do not wash, do not iron, not suitable for tumble drying, do not dry clean
onesize
👉 192 📏 12



BIO ORGANIC

BIO ORGANIC

4 53.0820 | Beechfield B 820
6 Panel EarthAware® cap

5 53.821B | Beechfield B 821B
Kids' 6 Panel EarthAware® cap

6 53.825C | Beechfield B 825C
5 Panel EarthAware® Sandwich cap



100% certified organic cotton
Pre-formed peak, stitched eyelets, fabric fastener with metal buckle, TearAway label, sponge clean only, do not iron, not suitable for tumble drying, do not dry clean
onesize
👉 144 📏 12



100% certified organic cotton
Stitched eyelets, Rip-Strip™ velcro fastener, child safe secure button, TearAway label, sponge clean only, do not iron, not suitable for tumble drying, do not dry clean
onesize
👉 144 📏 12



100% certified organic cotton
Sandwich in contrasting color, stitched eyelets, fabric strap in contrasting color with metal closure, sponge clean only, do not iron, not suitable for tumble drying, do not dry clean
onesize
👉 144 📏 12



1 53.0020 | Beechfield **B 20**
6 Panel Sandwich Cap "Athleisure"



BEST SELLER **2** 53.015C | Beechfield **B 15C**
5 Panel Sandwich Cap



3 53.0171 | Beechfield **B 171**
5 Panel Teamwear Competition Cap



100% brushed cotton
Pre-formed peak, sandwich in contrasting color, structured front segment, fabric fastener with metal buckle, TearAway label, sponge clean only, do not wash
onesize
👒 144 📏 12



100% cotton drill
Sandwich in contrasting color, seamless reinforced front panel, stitched eyelets in contrasting color, Rip-Strip™ velcro fastener, sponge clean only, do not wash
onesize
👒 192 📏 12



100% brushed cotton-twill
Rip-Strip™ velcro fastener, sponge clean only, do not wash
onesize
👒 150 📏 25



BEST SELLER **4** 53.0065 | Beechfield **B 65**
6 Panel Cap "Pro Style"



BEST SELLER **5** 53.0015 | Beechfield **B 15**
5 Panel Cap "Ultimate"



100% heavy brushed cotton drill
Pre-formed peak, reinforced front panels, stitched eyelets, fabric strap with tri-glide buckle, sponge clean only, do not wash
onesize
👒 144 📏 12



100% cotton drill
Pre-formed peak, seamless front panel, stitched eyelets, Rip-Strip™ velcro fastener, sponge clean only, do not wash
onesize
👒 192 📏 12



6 53.075R | Beechfield **B 75R**
6 Panel Trucker Cap "Recycled Urbanwear"



100% recycled polyester (rPET)
Pre-formed peak, structured front segment, snapback, Tear-Away label, do not wash, do not iron, not suitable for tumble drying, do not dry clean
onesize
👒 72 📏 6



BEST SELLER ① 53.0640 | Beechfield **B 640**
5 Panel Trucker Cap



② 53.640B | Beechfield **B 640B**
Kids' 5 Panel Trucker Cap



① 53.0640 | Beechfield **B 640**
5 Panel Trucker Cap

Peak and frontpanels: 100% cotton, rear panels: 100% polyester mesh
Pre-formed peak, vintage style snapback closure, sponge clean only, do not wash
onesize
☎192 ☐12

② 53.640B | Beechfield **B 640B**
Kids' 5 Panel Trucker Cap

Peak and frontpanels: 100% cotton, rear panels: 100% polyester mesh
Pre-formed peak, Snap fastener, TearAway label, sponge clean only, do not wash
onesize
☎144 ☐12



③ 53.0645 | Beechfield **B 645**
5 Panel Vintage Trucker Cap



④ 53.645B | Beechfield **B 645B**
Kids' 5 Panel Polyester Mesh Cap



③ 53.0645 | Beechfield **B 645**
5 Panel Vintage Trucker Cap

100% polyester
Padded front panel and peak, vintage style snapback closure, sponge clean only, do not wash
onesize
☎192 ☐12

④ 53.645B | Beechfield **B 645B**
Kids' 5 Panel Polyester Mesh Cap

100% polyester
Padded front panel and peak, vintage style snapback closure, sponge clean only, do not wash
onesize
☎192 ☐12



⑤ 53.0653 | Beechfield **B 653**
6 Panel Low Profile Cap



⑥ 53.63NB | Beechfield **B 63NB**
5 Panel Cap "Junior"



⑤ 53.0653 | Beechfield **B 653**
6 Panel Low Profile Cap

100% chino cotton
Pre-formed peak, soft, unstructured head area, stitched eyelets, fabric fastener with metal buckle, TearAway label, sponge clean only, do not wash
onesize
☎144 ☐12

⑥ 53.63NB | Beechfield **B 63NB**
5 Panel Cap "Junior"

100% certified organic cotton
Pre-formed peak, structured front segment, stitched eyelets, snapback, child safe secure button, TearAway label, do not iron, not suitable for tumble drying, do not dry clean
onesize
☎144 ☐12



1 53.0010 | Beechfield B 10
5 Panel Cap "Original"

TWILL

2 53.010B | Beechfield B 10B
Kids' 5 Panel Cap "Original"

TWILL



100% cotton-twill

Pre-formed peak, stitched eyelets, Rip-Strip™ velcro fastener, sponge clean only, do not wash

onesize

👒 144 📏 12



100% cotton-twill

Pre-formed peak, stitched eyelets, Rip-Strip™ velcro fastener, child safe secure button, sponge clean only, do not wash

onesize

👒 144 📏 12

3 53.0025 | Beechfield B 25
5 Panel Cap "Authentic"

TWILL

TEAR AWAY



220g/m², 100% cotton-twill

Pre-formed peak, structured front segment, stitched eyelets, fabric fastener with metal buckle, TearAway label, sponge clean only, do not wash

onesize

👒 144 📏 12



4 53.195R | Beechfield B 195R
6 Panel Cap "Team Sports-Tech"

TEAR AWAY



100% recycled ripstop polyester

Classic allround cap with sandwich in contrasting color, cotton sweatband, stitched eyelets, fabric fastener with metal buckle, TearAway label, sponge clean only, do not iron, not suitable for tumble drying, do not dry clean

onesize

👒 144 📏 12



5 53.0803 | Beechfield B 803
6 Panel EarthAware® cap

STRETCH

TEAR AWAY



98% certified organic cotton, 2% elastane

Moisture-regulating and soft sweatband, stitched eyelets, closed back without closure, TearAway label, sponge clean only, do not iron, not suitable for tumble drying, do not dry clean

S/M - L/XL

👒 96 📏 12



6 53.090N | Beechfield B 90N
Bucket hat "Organic Cotton Bucket Hat"

TEAR AWAY



100% certified organic cotton

Stitched eyelets, UV protection 50+, TearAway label, do not wash, do not iron, not suitable for tumble drying, do not dry clean

S/M - L/XL

👒 144 📏 12



1 53.0610 | Beechfield B 610
5 Panel Snapback Cap

TWILL TEAR AWAY



100% cotton-twill

Sticker on the peak, flat peak, retro style snapback, TearAway label, sponge clean only, do not wash

onesize

👉 192 📏 12



2 53.0660 | Beechfield B 660
5 Panel Flat Peak Cap

TWILL



100% polyester twill

Green underpeak (black at black/black/black), flat peak with sticker, reinforced front panels, stitched eyelets, retro style snapback, sponge clean only, do not wash

onesize

👉 144 📏 12



BIO ORGANIC

3 53.652N | Beechfield B 652N
6 Panel EarthAware® cap

TEAR AWAY



100% certified organic cotton

Low profile, pre-formed peak, soft, unstructured head area, fabric strap with tri-glide buckle, TearAway label, sponge clean only, do not wash

onesize

👉 144 📏 12



4 53.0655 | Beechfield B 655
6 Panel Low Profile Cap "Vintage"

TEAR AWAY



100% specially washed cotton

Vintage look, pre-formed peak, soft, unstructured head area, stitched eyelets, fabric tape with brass buckle as closure, TearAway label, sponge clean only, do not wash

onesize

👉 144 📏 12



TWILL TEAR AWAY

5 53.0059 | Beechfield B 59
6 Panel Baseball Cap "Authentic"



100% cotton-twill

Pre-formed peak, structured front segment, stitched eyelets, fabric fastener with metal buckle, TearAway label, sponge clean only, do not wash

onesize

👉 144 📏 12



BIO ORGANIC

6 53.062N | Beechfield B 62N
5 Panel EarthAware® cap

TEAR AWAY



100% certified organic cotton, twill

Pre-formed peak, structured front segment, stitched eyelets, fabric fastener with metal buckle, TearAway label, do not wash, do not iron, not suitable for tumble drying, do not dry clean

onesize

👉 144 📏 12



COMBED STRETCH

BEST SELLER 1 55.6277 | Flexfit **6277**
6 Panel Flexfit Wooly Combed Cap

300g/m², 63% polyester, 34% cotton, 3% elastane
Silver underpeak (underpeak tone-in-tone in black/black),
8 decorative seams on the peak, 6 embroidered ventilation
holes, closed back without closure, soft combed surface, do
not wash, do not iron, not suitable for tumble drying, do not
dry clean

Toddler* - Kids* - Youth - XS/S - S/M - L/XL - XXL
* only in these colors

72 6



FLEXFIT
YUPOONG



NEW 2 55.45GW | Flexfit **6245GW**
6 Panel Cap "Garment Wash"



100% cotton
Low profile, sticker on the peak, 4 decorative seams on the
peak, unreinforced front panels, stitched eyelets, fabric
fastener with metal buckle, pre-washed fabric, hand wash,
do not wash

onesize
72 6



3 55.77MC | Flexfit **6277MC**
6 Panel Cap Multicam®

STRETCH



98% cotton, 2% elastane
Pre-formed peak, camouflage pattern, closed back without
closure, do not wash, do not iron, not suitable for tumble
drying, do not dry clean
S/M - L/XL
72 6



63% polyester, 34% cotton, 3% elastane
Silver underpeak (underpeak tone-in-tone in black/black),
8 decorative seams on the peak, 6 embroidered ventilation
holes, fabric fastener with metal buckle, soft combed surface,
do not wash, do not iron, not suitable for tumble drying, do
not dry clean
onesize
72 6

STRETCH

5 55.6100 | Flexfit **6100NU**
6 Panel Cap "NU®"

STRETCH



327g/m², 79% polyester, 18% viscose, 3% elastane
Replacement version of Flexfit 6277 (article: 55.6277),
modern fit due to flatter angle between crown and visor,
curved visor, sticker on the peak, increased breathability and
reduced sweat stains due to undervisor, front panel made
of 3 instead of 6 layers, 6 decorative seams on the peak,
bonded center seam reduces thread breakage and needle
breakage, good fit due to elastane insert and Flexfit® tape,
reinforced front panel, medium cap profile, stitched eyelets,
Flexfit® technology without closure, do not wash, do not
iron, not suitable for tumble drying, do not dry clean
S/M - L/XL
72 6



1 55.05FC | Flexfit **6005FC**
5 Panel Trucker Cap



100% polyester, interlock
Sticker on the peak, strongly curved visor, foam front, back in matching mesh, suitable for screen printing, high cap profile, Snap fastener, do not wash, do not iron, not suitable for tumble drying, do not dry clean
onesize
👁️72 📦6



2 55.05FF | Flexfit **6005FF**
5 Panel Foam Trucker Cap



330g/m², outer fabric 1: 100% polyester, interlock, outer fabric 2: 100% polyester
Tone-in-tone underpeak, flat peak, sticker on the peak, 6mm thick sponge front panel, back in matching mesh, suitable for screen printing, high cap profile, Snap fastener, do not wash, do not iron, not suitable for tumble drying, do not dry clean
onesize
👁️72 📦6



3 55.05FW | Flexfit **6005FW**
5 Panel Foam Trucker Cap



Outer fabric 1: 100% polyester, interlock, outer fabric 2: 100% polyester
Flat peak, white foam cap front, back in matching mesh, high cap profile, Snap fastener, do not wash, do not iron, not suitable for tumble drying, do not dry clean
onesize
👁️72 📦6



4 55.11RM | Flexfit **6511RM**
6 Panel Trucker Cap "Recycled"



Outer fabric 1: 100% cotton, outer fabric 2: 100% recycled polyester
Curved visor, back in matching mesh, 2 embroidered ventilation holes, closed back without closure, do not wash, do not iron, not suitable for tumble drying, do not dry clean
S/M - L/XL
👁️72 📦6



5 55.6511 | Flexfit **6511**
6 Panel Trucker Cap "Mesh"



210g/m², outer fabric 1: 60% cotton, 40% polyester, multi-cam colors: 239g/m², 98% cotton, 2% elastane, outer fabric 2: 95% polyester, 5% elastane, khaki/black: 97% cotton, 3% elastane, outer fabric: 100% polyester
Style includes the following articles: 6511. 6511CF. 6511M. 6511MC. 6511T, curved visor, 8 decorative seams on the peak, back in matching mesh, closed back without closure, size S/M=54-58cm, size L/XL = 57-61cm, size onesize = 55-60cm, do not wash, do not iron, not suitable for tumble drying, do not dry clean
👁️72 📦6



6 55.6533 | Flexfit **6533/6533T**
6 Panel Mesh Cap



300g/m², outer fabric 1: 83% nylon, 14% cotton, 3% polyurethane, black/white, navy/white: 44% polyester, 42% nylon & polyamide, 7% cotton, 7% elastane, outer fabric 2: 87% polyester, 13% elastane
Style includes the following articles: 6533. 6533T, pre-formed peak, water repellent, breathable, 8 decorative seams on the peak, 6 embroidered ventilation holes, closed back without closure, do not wash, do not iron, not suitable for tumble drying, do not dry clean
S/M - L/XL
👁️72 📦6



BEST SELLER 55.6606 | Flexfit **6606/6606T**
6 Panel Vintage Cap "Trucker" **TWILL**

205g/m², outer fabric 1: 60% cotton-twill, 40% polyester, outer fabric 2: 100% polyester
Style includes the following articles: 6606, 6606T, flat fit, lightly curved peak, reinforced canvas front with center seam, 8 decorative seams on the peak, back in matching mesh, 6 embroidered ventilation holes, snap closure tone-in-tone, do not wash, do not iron, not suitable for tumble drying, do not dry clean
Kids* – onesize
* only in these colors
72 6



FLEXFIT
YUPOONG



BEST SELLER 55.06CF | Flexfit **6606CF**
6 Panel Trucker Cap



NEW Outer fabric 1: 60% cotton, 40% polyester, outer fabric 2: 100% polyester
Flat fit, white, reinforced canvas front, snap closure, do not wash, do not iron, not suitable for tumble drying, do not dry clean
onesize
72 6



55.06MC | Flexfit **6606MC**
6 Panel Retro Cap Multicam* **STRETCH**



Outer fabric 1: 98% cotton, 2% elastane, outer fabric 2: 100% polyester
Lightly curved peak, breathable, back in matching mesh, camouflage pattern, snap closure, do not wash, do not iron, not suitable for tumble drying, do not dry clean
onesize
72 6



BEST SELLER 55.6006 | Flexfit **6006**
5 Panel Trucker Cap



205g/m², outer fabric 1: 60% cotton, 40% polyester, multicam colors: 98% cotton, 2% elastane, raw colors: 245g/m², 100% cotton, outer fabric 2: 100% polyester
Style includes the following articles: 6006, 6006DT, 6006MC, 6006T, 6006W, flat peak, seamless full-length reinforced front, 8 decorative seams on the peak, snap closure, do not wash, do not iron, not suitable for tumble drying, do not dry clean
onesize
72 6



BEST SELLER 55.6506 | Flexfit **6506**
5 Panel Retro Trucker Cap **TWILL**



Outer fabric 1: 60% cotton-twill, 40% polyester, neon colors: 90% polyester, 10% elastane, outer fabric 2: 100% polyester
Style includes the following articles: 6506, 6506NT, 6506T, lightly curved peak, tone-in-tone underpeak, reinforced front, 8 decorative seams on the peak, back in matching mesh, snap closure tone-in-tone, do not wash, do not iron, not suitable for tumble drying, do not dry clean
onesize
72 6



NEW 1 55.80AP | Flexfit **180AP**
6 Panel Laser Cut Cap "Delta" STRETCH



92% polyester, 8% elastane
Pre-formed peak, sticker on the peak, reinforced front panels, medium cap profile, lasered eyelets, Snap fastener, hand wash, do not wash
onesize
👉72 📦6



2 55.110P | Flexfit **110P**
CoolDry Mini Piqué Cap



240g/m², 100% polyester, Poly Hybrid Light Piqué
Pre-formed peak, water repellent, breathable, velcro fastener with elastic insert, do not wash, do not iron, not suitable for tumble drying, do not dry clean
onesize
👉72 📦6



3 55.0110 | Flexfit **110**
6 Panel Fitted Snapback Cap STRETCH



411g/m², 83% polyacrylic, 15% wool, 2% elastane
Flat peak, elastic sweatband, 6 embroidered ventilation holes, snap closure, do not wash, do not iron, not suitable for tumble drying, do not dry clean
onesize
👉72 📦6



NEW 4 55.89AP | Flexfit **5389AP**
5 Panel Laser Cut Cap "YP Classics" STRETCH



97% polyester, 3% elastane
Pre-formed peak, sticker on the peak, 8 decorative seams on the peak, reinforced front panel, medium cap profile, lasered eyelets, Snap fastener, hand wash, do not wash
onesize
👉72 📦6



5 55.110C | Flexfit **110C**
6 Panel Cap "Pro-Formance" STRETCH



97% polyester, 3% elastane
Reinforced front, 8 decorative seams on the peak, Flexfit® sweatband inside, stitched eyelets, velcro fastener, do not wash, do not iron, not suitable for tumble drying, do not dry clean
onesize
👉72 📦6



6 55.110T | Flexfit **110T**
6 Panel Trucker Cap STRETCH



Outer fabric: 100% cotton, outer fabric 2: 95% polyester, 5% elastane, black/black: 97% polyester, 3% elastane
Lightly curved peak, 6 decorative seams on the peak, snap closure, do not wash, do not iron, not suitable for tumble drying, do not dry clean
onesize
👉72 📦6

BIO
ORGANIC

FLEXFIT
YUPOONG



① 55.890C | Flexfit **60890C**
6 Panel Snapback Organic Cap

STRETCH



98% certified organic cotton, 2% elastane
Flat peak, reinforced front, snap closure, do not wash, do not iron, not suitable for tumble drying, do not dry clean
onesize
👉72 📦6



② 55.890C | Flexfit **60890C**
6 Panel Cap with Cork Flat Peak



382g/m², outer fabric 1: 80% polyacrylic, 20% wool, outer fabric 2: 90% other fibers, 10% polyester, cork
Sticker on the peak, flat visor made of cork, reinforced front, high cap profile, Snap fastener, do not wash, do not iron, not suitable for tumble drying, do not dry clean
onesize
👉72 📦6



BEST SELLER ③ 55.6089 | Flexfit **6089M**
6 Panel Snapback Cap



382g/m², 80% polyacrylic, 20% wool, multicam colors: 239g/m², 98% cotton, 2% elastane
Style includes the following articles: 6089M. 6089MC. 6089MT, green undervisor for one and two-colored caps with contrasting closure, button, eyelets and visor, underpeak tone-in-tone in black/black, heather grey/heather grey, dark grey/dark grey, dark navy/dark navy and maroon/maroon, black underside of the peak for multicam colors, reinforced front, snap closure, do not wash, do not iron, not suitable for tumble drying, do not dry clean
Toddler* - Kids* - Youth* - onesize
* only in these colors
👉72 📦6



④ 55.5789 | Flexfit **5789M**
5 Panel Snapback Cap



80% acrylic, 20% wool
Curved visor, tone-in-tone underpeak, sticker on the peak, 8 decorative seams on the peak, structured front segment, medium cap profile, stitched eyelets, Snap fastener, do not wash, do not iron, not suitable for tumble drying, do not dry clean
onesize
👉72 📦6



⑤ 55.6007 | Flexfit **6007/6007T**
5 Panel Snapback Cap



400g/m², 100% cotton
Style includes the following articles: 6007. 6007T, green underpeak (underpeak tone-in-tone at black/black), seamless front panel, snap closure tone-in-tone, durable twill, do not wash, do not iron, not suitable for tumble drying, do not dry clean
onesize
👉72 📦6



1 55.77FV | Flexfit 6277FV
6 Panel Flexfit Cap STRETCH

black dark grey heather grey maroon navy

63% polyester, 34% cotton, 3% elastane
 Flat peak, closed back without closure, do not wash, do not iron, not suitable for tumble drying, do not dry clean
 S/M - L/XL
 ☞72 ☐6



2 55.770C | Flexfit 62770C
6 Panel Organic Cotton Cap STRETCH

white black dark grey pale grey
 burnt olive red navy dark navy

98% organic cotton, 2% elastane
 Curved visor, reinforced front, Flexfit® technology without closure, do not wash, do not iron, not suitable for tumble drying, do not dry clean
 S/M - L/XL
 ☞72 ☐6

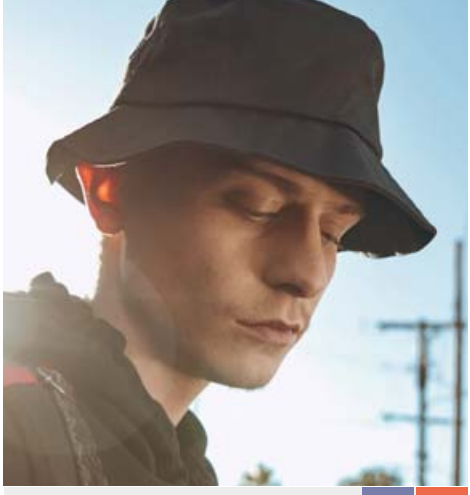

3 55.5003 | Flexfit 5003
Fisherman Hat STRETCH TWILL

white black black/grey denim grey khaki green camo
 green glow orange* spiced coral red light pink lilac
 light blue denim navy purple turquoise air blue

269g/m², 98% cotton-twill, 2% elastane, camo colors: 100% polyester, denim colors: 100% cotton, purple turquoise: 100% viscose
 Style includes the following articles: 5003. 5003CB. 5003DB. 5003TD, soft peak, slanted brim with decorative stitching, do not wash, not suitable for tumble drying, do not dry clean
 onesize
 ☞72 ☐6



4 55.77RP | Flexfit 6277RP
6 Panel Recycled Flexfit Cap STRETCH

white black light charcoal silver beige
 khaki loden green navy atlantic

251g/m², 97% recycled polyester, 3% elastane
 Pre-formed peak, closed back without closure, do not wash, do not iron, not suitable for tumble drying, do not dry clean
 S/M - L/XL
 ☞72 ☐6



5 55.6210 | Flexfit 6210/6210T
6 Panel Premium 210 Fitted Cap STRETCH

white black black/grey black/red dark grey heather grey
 brown red red/black royal dark navy

411g/m², 83% polyacrylic, 15% wool, 2% elastane
 Style includes the following articles: 6210. 6210T, tone-in-tone underpeak, flat peak, reinforced front panel, Flexfit® technology without closure, do not wash, do not iron, not suitable for tumble drying, do not dry clean
 S/M - L/XL
 ☞72 ☐6



6 55.77FM | Flexfit 6277FM
Melange 6 Panel Cap STRETCH

black charcoal melange

450g/m², 62% polyester, 35% viscose, 3% elastane
 Lightly curved peak, reinforced front, closed back without closure, do not wash, do not iron, not suitable for tumble drying, do not dry clean
 S/M - L/XL
 ☞72 ☐6



BEST SELLER 1 55.6560 | Flexfit **6560**
5 Panel Flexfit Cap

STRETCH TWILL



290g/m², 97% polyester, 3% elastane, COOLDRY twill spandex

Sporty fit, Flexfit® sweatband inside, seamless reinforced front panel, do not wash, do not iron, not suitable for tumble drying, do not dry clean

S/M - L/XL

72 6

2 55.7707 | Flexfit **7707**
5 Panel Snapback Cap



100% cotton

Pre-formed peak, snap closure, do not wash, do not iron, not suitable for tumble drying, do not dry clean

onesize

72 6

3 55.7005 | Flexfit **7005**
5 Panel Classic Jockey Cap

TWILL



400g/m², 100% cotton-twill

Flat fit, adjustable nylon strap with clip fastener, 4 laterally arranged metal eyelets, do not wash, do not iron, not suitable for tumble drying, do not dry clean

onesize

72 6



BEST SELLER 4 55.7706 | Flexfit **7706**
6 Panel Snapback Cap "Classic"



290g/m², 60% cotton, 40% polyester

Pre-formed peak, reinforced front, snap closure, do not wash, do not iron, not suitable for tumble drying, do not dry clean

onesize

72 6

5 55.0180 | Flexfit **180**
6 Panel Cap "Delta"

STRETCH



245g/m², 92% polyester, 8% elastane, melange colors:

152g/m², 100% polyester

Style includes the following articles: 180. 180M. 180T, curved visor, Delta logo on the right side, sweatband, seamless panels connected with 3-layer multifunctional tape, closed back without closure, special technology prevents the formation of sweat stains, do not wash, do not iron, not suitable for tumble drying, do not dry clean

S/M - L/XL

72 6

FLEXFIT
YUPOONG



6 55.6197 | Flexfit **6197**
6 Panel Cap "Tartan Plaid"

STRETCH



330g/m², 64% polyester, 34% viscose, 2% elastane

Pre-formed peak, reinforced front, 8 decorative seams on the peak, plaid design, silver screen underpeak, 6 embroidered ventilation holes, closed back without closure

S/M - L/XL

72 6



camo/brown

STRETCH

NEW 55.0MRC | Flexfit 110MRC
6 Panel Trucker Cap "Realtree Camo"

98% polyester, 2% elastane, sides and backside: mesh
Sticker on the peak, sign and front panels printed with tree motif, 8 decorative seams on the peak, reinforced front panels, medium cap profile, stitched eyelets, Snap fastener, hand wash, do not wash
onesize
👉72 📦6

55.6245 | Flexfit 6245CM
6 Panel Cotton Twill Cap

400g/m², 100% cotton-twill
Pre-formed peak, fabric fastener with metal buckle, soft front, do not wash, do not iron, not suitable for tumble drying, do not dry clean
Kids* – onesize
* only in these colors
👉72 📦6

TWILL

55.450C | Flexfit 62450C
6 Panel Organic Cotton Cap

98% organic cotton, 2% elastane
Curved visor, reinforced front, 6 embroidered ventilation holes, fabric fastener with metal buckle, do not wash, do not iron, not suitable for tumble drying, do not dry clean
onesize
👉72 📦6

STRETCH

TWILL



55.45PT | Flexfit 6245PT
6 Panel Cap "Peached"



100% cotton-twill, peach finish
Pre-formed peak, fabric fastener with metal buckle, soft front, do not wash, do not iron, not suitable for tumble drying, do not dry clean
onesize
👉72 📦6

TWILL

55.6377 | Flexfit 6377
6 Panel Flexfit Cap



98% brushed cotton-twill, 2% elastane
Curved visor, silver screen underpeak, closed back without closure, do not wash, do not iron, not suitable for tumble drying, do not dry clean
S/M – L/XL
👉72 📦6

STRETCH

TWILL

55.8888 | Flexfit 8888/8888BD
Sun visor



274g/m², 100% cotton, batik colors: 211g/m², 100% polyester
Style includes the following articles: 8888, 8888BD, reinforced front, 4 decorative seams on the peak, do not wash, do not iron, not suitable for tumble drying, do not dry clean, 8888: curved visor, velcro fastener, 8888BD: batik pattern, lightly curved peak, velcro fastener
onesize
👉72 📦6



55.180A | Flexfit 180A
6 Panel Cap "Delta"

STRETCH

245g/m², 92% polyester, 8% elastane
Curved visor, water repellent, sweatband, seamless panels connected with 3-layer multifunctional tape, velcro fastener, moisture regulating and quick drying, special technology prevents the formation of sweat stains, do not wash, do not iron, not suitable for tumble drying, do not dry clean
onesize
👉72 📦6

55.6778 | Flexfit 6778/6778T
Double Jersey Flexfit Cap

STRETCH

435g/m², 66% polyester, 30% cotton, 4% elastane
Style includes the following articles: 6778, 6778T, tone-in-tone underpeak, 6 embroidered ventilation holes, closed back without closure, soft elastic knitted jersey, do not wash, do not iron, not suitable for tumble drying, do not dry clean
S/M - L/XL
👉72 📦6

55.6584 | Flexfit 6584
6 Panel Jersey Cap "3D Hexagon"

STRETCH

100% polyester
Curved visor, tone-in-tone underpeak, sticker on the peak, 8 decorative seams on the peak, Flexfit® sweatband inside, reinforced front panel, medium cap profile, 6 embroidered ventilation holes, Flexfit® technology without closure, honeycomb look, flexible material and optimal fit due to honeycomb pattern, do not wash, do not iron, not suitable for tumble drying, do not dry clean
S/M - L/XL
👉72 📦6



55.6308 | Flexfit 6308
Kids' 6 Panel Cap



60% cotton, 40% polyester
Green underside of shield, 6 embroidered ventilation holes, snap closure tone-in-tone, Kids: approx. 50cm (suitable for 2-6 years), Youth: approx. 54cm (suitable for 6-14 years), do not wash, do not iron, not suitable for tumble drying, do not dry clean
Kids - Youth
👉72 📦6



NEW 55.2109 | Flexfit RX Z2109
6 Panel Cap "YP Signature"

STRETCH



98% polyester, 2% elastane
Sticker on the peak, 6 decorative seams on the peak, reinforced front panels, medium cap profile, stitched eyelets, closed back without closure, embroidered logo on the back, Yupuongo logo patch on the front, hand wash, do not wash
onesize
👉72 📦6

NEW 55.06RC | Flexfit 6606RC
6 Panel Trucker Cap "Realtree Camo"

STRETCH

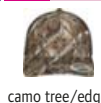

98% polyester, 2% elastane, sides and backside: mesh
Sticker on the peak, sign and front panels printed with tree motif, 8 decorative seams on the peak, reinforced front panels, medium cap profile, stitched eyelets, Snap fastener, hand wash, do not wash
onesize
👉72 📦6



1 03.6181 | Daiber MB 6181
Original 6 Panel Flexfit® Cap

STRETCH



white black dark grey light grey beige dark brown



dark green green gold yellow orange magenta red



wine royal navy turquoise

98% cotton, 2% elastane

8 decorative seams on the peak, good fit due to elastane insert and Flexfit® tape, fully closed back panel, laminated front panels, 6 embroidered ventilation holes, cap without fastener, 40° washable, hand wash, do not iron, not suitable for tumble drying

S/M - L/XL

€144 ☐ 24



2 03.0016 | Daiber MB 16
6 Panel Cap laminated

HEAVY



black dark grey light grey beige dark green lime green



gold yellow orange red royal navy

100% super heavy brushed cotton

6 decorative seams on the peak, lined sweatband made of satin, laminated front panels, 6 embroidered ventilation holes, mat silver metal clip closure with embroidered eyelet, 40° washable, hand wash, do not iron, not suitable for tumble drying

onesize

€144 ☐ 24



3 03.6118 | Daiber MB 6118
Brushed 6 Panel Cap



white black grey beige brown dark green fern green



green sun yellow yellow orange pink red burgundy



rose mauve light blue carbon royal navy turquoise

100% cotton

6 decorative seams on the peak, lined sweatband made of satin, laminated front panels, 6 embroidered ventilation holes, velcro fastener, brushed soft surface, 40° washable, hand wash, do not iron, not suitable for tumble drying

onesize

€144 ☐ 24



BIO ORGANIC

NEW 4 03.6249 | Daiber MB 6249
6 Panel Organic Cotton Cap



white black sandstone deep purple



milky blue navy smoky green

260g/m², 100% certified organic cotton

6 decorative seams on the peak, lined sweatband, laminated front panels, 6 embroidered ventilation holes, mat silver clip adjuster with metal eyelet, hand wash

onesize

€144 ☐ 24



5 03.6117 | Daiber MB 6117
5 Panel Cap



white black graphite charcoal grey khaki



dark brown dark green irish green kiwi lime green sun yellow



yellow orange sunny lime pink red burgundy



rose mauve light blue atlantic royal navy

100% cotton

6 decorative seams on the peak, lined sweatband made of satin, laminated front panel, 4 embroidered ventilation holes, velcro fastener, unbrushed surface, 40° washable, hand wash, do not iron, not suitable for tumble drying

onesize

€144 ☐ 24



BIO ORGANIC

6 03.7135 | Daiber MB 7135
Headband

COMBED TEAR AWAY



white black grey heather acid yellow orange



red cobalt royal light denim melange navy

140g/m², 100% combed ring spun certified organic cotton, single jersey

Extra wide headband, TearAway label, width: 10cm, 40° washable, not suitable for tumble drying

onesize

€300 ☐ 10



k-up

**BIO
ORGANIC**

20.0223 | Kariban K-Up **KP 223**
Bucket hat "Vintage"



265g/m², 100% certified organic cotton
Vintage look, slanted brim with decorative stitching, special treatment for a "washed out" look - this process results in color variations, 30° washable, hand wash, do not iron, not suitable for tumble drying, do not dry clean
S/M - L/XL
☎100 ☐25



20.0116 | Kariban K-Up **KP 116**
5 Panel Cap

155g/m², 100% cotton-twill
Velcro fastener, soft fabric, resistant, sweat-absorbing, 30° washable, do not iron, not suitable for tumble drying, do not dry clean
onesize
☎100 ☐25

TWILL



20.0185 | Kariban K-Up **KP 185**
6 Panel Sandwich Cap



260g/m², 100% cotton
Curved visor, sandwich in contrasting color, fabric fastener with metal buckle, durable, smooth fabric, particularly good absorbency, 30° washable, do not iron, not suitable for tumble drying, do not dry clean
onesize
☎100 ☐25



**SUSTAINABLE
PRODUCT**

NEW 20.0450 | Kariban K-Up **KP 450IC**
Headband **TEAR AWAY**



140g/m², 90% certified organic cotton in conversion, 10% viscose
TearAway label, 40° washable, not suitable for tumble drying, do not dry clean
onesize
☎280 ☐70



20.0064 | Kariban K-Up **KP 064**
Bandana "Fiesta"



95g/m², 80% polyester, 20% cotton
Triangular scarf, open rolled hems, simple felled seam, durable, smooth fabric, size: 83x62x62cm, 30° washable, do not iron, not suitable for tumble drying, do not dry clean
onesize
☎300 ☐25



BIO
ORGANIC

TRUE [BLANKS]
by H&M Group

NEW 73.6504 | True Blanks
Cotton Twill Baseball Cap
6 Panel Cotton Twill Baseball Cap



269g/m², 100% certified organic cotton twill
Pre-formed peak, 7 decorative seams on the peak, 6 embroidered ventilation holes, velcro fastener, not suitable for tumble drying, do not dry clean
onesize
☞ 100 ☐ 1



SOL'S
the fair spirit

NEW 25.4451 | SOL'S **Blink**
5 Panel Trucker Cap



Front: 100% brushed cotton-twill, sides and backside: 100% polyester mesh
Lightly curved peak, 5 decorative seams on the peak, Snap fastener, TearAway label, hand wash, not suitable for tumble drying
onesize
☞ 100 ☐ 50

Pure Waste[®]
100% Recycled Fibers

SUSTAINABLE
PRODUCT



recycled cotton

recycled polyester

NEW 74.00BC | Pure Waste **BC**
6 Panel Cap



280g/m², 100% recycled fibers, 60% recycled cotton, 40% recycled polyester
Lightly curved peak, stitched eyelets, fabric fastener with metal buckle, durable fabric, 2-thread sweat quality, roughened on both sides, soft touch, soft fabric, by using recycled materials and avoiding re-dyeing, 99% less water is used and CO2 emissions are reduced by 50%
onesize
☞ 150 ☐ 25

Neutral
Certified Responsibility[™]



BIO
ORGANIC

Fairtrade
Cotton

NEW 77.9361 | Neutral **O 93061**
Organic Bucket Hat



210g/m², 100% certified organic cotton, Fairtrade, twill
Slanted brim with decorative stitching, inside and finish in contrasting color, portable on both sides, 60° washable, 40° wash recommended, suitable for tumble drying at low temperature
S/M - M/L
☞ 200 ☐ 10

NEW 77.9390 | Neutral **O 93090**
Organic Fairtrade 5 Panel Cap



210g/m², 100% certified organic cotton, Fairtrade, twill
Lightly curved peak, 4 decorative seams on the peak, stitched eyelets, fabric fastener with metal buckle, robust cotton twill, 40° washable, suitable for tumble drying at low temperature
onesize
☞ 100 ☐ 10

mantis

SUSTAINABLE
PRODUCT



NEW 70.0200 | Mantis **M 200**
Denim Bucket Hat



100% certified organic cotton, denim, organic cotton or in conversion to organic (in conversion cotton)
Unisex, QR code in the label for tracking the supply chain, slanted brim with decorative stitching, lightweight and breathable, unlined, TearAway label, in 2 sizes available in, 40° washable, not suitable for tumble drying, do not dry clean
S/M - L/XL
☞ 100 ☐ 20



designed for Sublimation

Result
core
VALUE

1 28.080X | Result Headwear RC 080X
5 Panel Polyester Cap

TEAR AWAY



125g/m², 100% polyester
Pre-formed peak, suitable for sublimation, seamless reinforced front panel, stitched eyelets, velcro fastener, TearAway label
onesize
👉 200 📦 50



Result
core
VALUE

2 28.081X | Result Headwear RC 081X
6 Panel Low Profile Cap

TEAR AWAY



280g/m², 100% cotton
Pre-formed peak, reinforced front panels, stitched eyelets, velcro fastener, TearAway label
onesize
👉 150 📦 25



Result
core
VALUE

3 28.083X | Result Headwear RC 083X
6 Panel Flat Peak Cap

TWILL

TEAR AWAY



300g/m², 100% acrylic-twill, underpeak: 100% cotton
Flat peak with 6 decorative stitching, reinforced front panels, stitched eyelets, plastic closure, TearAway label
onesize
👉 150 📦 25

Result
HEADWEAR



Result
core
VALUE

4 28.085X | Result Headwear RC 085X
6 Panel Flex Cap

STRETCH

TEAR AWAY



260g/m², 98% cotton, 2% elastane
Pre-formed peak, elastic Flex Core sweatband, reinforced front panels, stitched eyelets, without closure, TearAway label
S/M - L/XL
👉 150 📦 25



Result
core
VALUE

5 28.084X | Result Headwear RC 084X
5 Panel Cap

TEAR AWAY



260g/m², 65% polyester, 35% cotton
Pre-formed peak, seamless reinforced front panel, stitched eyelets, velcro fastener, TearAway label
onesize
👉 200 📦 50



Result
core
VALUE

6 28.084J | Result Headwear RC 084J
Kids' 5 Panel Cap

TEAR AWAY



260g/m², 65% polyester, 35% cotton
Pre-formed peak, breathable, wind repellent, seamless reinforced front panel, stitched eyelets, velcro fastener, TearAway label
onesize
👉 200 📦 50



1 25.8110 | SOL'S Sunny
5 Panel Baseball Cap



180g/m², 100% light brushed cotton
Pre-formed peak, 4 embroidered ventilation eyelets, size adjustment by velcro fastener, do not wash, do not iron, not suitable for tumble drying, do not dry clean
onesize
☎100 ☐25



2 25.8111 | SOL'S Sunny Kids
Kids' 5 Panel Cap



180g/m², 100% light brushed cotton
Pre-formed peak, 4 embroidered ventilation eyelets, size adjustment by velcro fastener, do not wash, do not iron, not suitable for tumble drying, do not dry clean
onesize
☎100 ☐25



3 25.8100 | SOL'S Buffalo
6 Panel Baseball Cap



260g/m², 100% heavy brushed cotton
Pre-formed peak, reinforced front panels, 6 embroidered ventilation holes, adjustable back closure with silver metal buckle, do not wash, do not iron, not suitable for tumble drying, do not dry clean
onesize
☎100 ☐25



4 25.8811 | SOL'S Buzz
5 Panel Cap



150g/m², 100% cotton-twill
Pre-formed peak, velcro fastener, do not wash, do not iron, not suitable for tumble drying, do not dry clean
onesize
☎200 ☐25



5 25.0594 | SOL'S Long Beach
5 Panel Sandwich Cap



260g/m², 100% heavy brushed cotton
Pre-formed peak with sandwich piping, fabric fastener with metal buckle, do not wash, do not iron, not suitable for tumble drying
onesize
☎100 ☐25



6 25.3998 | SOL'S Bucket 2 in 1
Bucket hat "2-in-1"



420g/m², 100% polyester
Portable on both sides, one side fluffy sherpa, one side soft velour, TearAway label
S/M - M/L
☎100 ☐25

wearable on both sides
Sherpa Fleece



RECYCLED POLYESTER

NEW 1 33.0292 | Atlantis **Flash-S** Stretch Beanie



95% recycled polyester, 5% elastane

Lightweight beanie, sustainable replacement version of Flash (article: 33.0061), longer fit, 2-layer, elastic fabric, TearAway label, hand wash, do not iron, not suitable for tumble drying, do not dry clean

onesize
👉 144 📏 24



RECYCLED POLYESTER

NEW 2 33.0293 | Atlantis **Wind-S Patch** Beanie



100% recycled polyester

Patch made from recycled polyester, wide brim, 2 stitchings, TearAway label, hand wash, do not iron, not suitable for tumble drying, do not dry clean

onesize
👉 144 📏 24



NEW 3 33.0294 | Atlantis **Wind-S Pompon** Knitted Hat with Pompon



100% recycled polyester

Wide brim, 2 stitchings, self-coloured pompon, TearAway label, hand wash, do not iron, not suitable for tumble drying, do not dry clean

onesize
👉 144 📏 24



sustainable replacement version of Wind

RECYCLED POLYESTER

BEST SELLER 4 33.0220 | Atlantis **Wind-S** Knitted Hat



74g, 100% recycled polyester

Sustainable replacement version of Wind (article: 33.0007), 2-layer, wide brim, 2 stitchings, 1x1 rib knit, soft touch, TearAway label, hand wash, do not iron, not suitable for tumble drying, do not dry clean

onesize
👉 200 📏 50



BEST SELLER 5 33.0235 | Atlantis **Kid Wind-S** Kids' Knitted Beanie

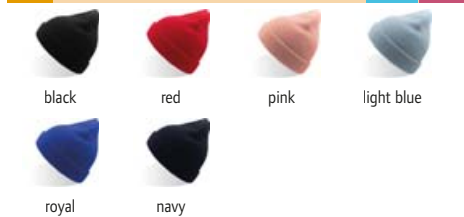

58g, 100% recycled polyester

Sustainable replacement version of Kid Wind (article: 33.0178), 2-layer, wide brim, 4 stitchings, 1x1 rib knit, soft touch, TearAway label, hand wash, do not iron, not suitable for tumble drying, do not dry clean

onesize
👉 200 📏 50

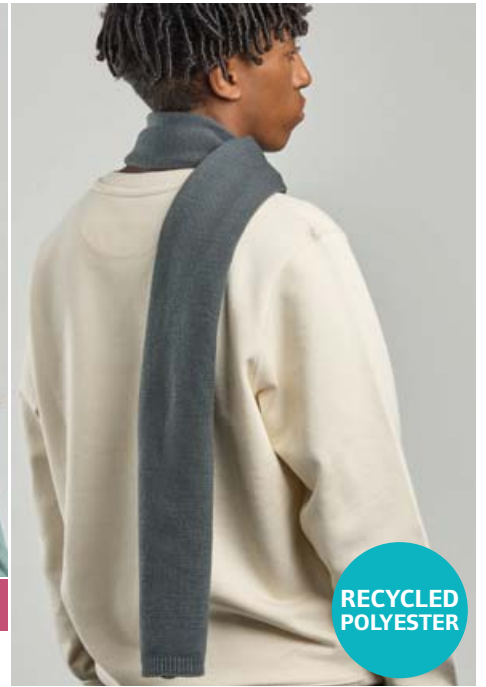

RECYCLED POLYESTER

6 33.0224 | Atlantis **Wind Scarf-S** Knitted Scarf



146g, 100% recycled polyester

Ribbed knitted scarf, sustainable replacement version of Wind Scarf (article: 33.3070), 1-layer fabric, 1x1 rib knit, soft touch, TearAway label, size: 160x25cm, hand wash, do not iron, not suitable for tumble drying, do not dry clean

onesize
👉 100 📏 25



RECYCLED POLYESTER

RECYCLED POLYESTER

1 33.0252 | Atlantis Pier-S Knitted Hat

2 33.0239 | Atlantis Bill-S Knitted Hat

NEW 3 33.0291 | Atlantis Freedom Basic-S Tube



100% recycled polyester (rPET), lining: 100% recycled polyester (rPET), Polartec®
Sustainable replacement version of Pier Thinsulate (article: 33.0188), recycled buckram, brim, light and warm, TearAway label, hand wash, do not iron, not suitable for tumble drying, do not dry clean
onesize
€144 □ 24

100% recycled polyester (rPET), lining: 100% recycled polyester (rPET), Polartec®
Sustainable replacement version of Bill Thinsulate (article: 33.0680), brim, light and warm, TearAway label, hand wash, do not iron, not suitable for tumble drying, do not dry clean
onesize
€144 □ 24

100% recycled polyester
Sustainable replacement version of Freedom Basic (article: 33.3010), various carrying options, for leisure and fitness, easy to pack, TearAway label, size: 49x25cm, hand wash, do not iron, not suitable for tumble drying, do not dry clean
onesize
€600 □ 200



RECYCLED POLYESTER

4 33.0168 | Atlantis Gloves Touch Touchscreen Knitted Gloves

5 33.0222 | Atlantis Brad-S Knitted Hat

6 33.0221 | Atlantis Moover-S Knitted Hat



52-58g, 100% polyacrylic
Ribbed cuffs, integrated metallic fibres on finger tips for optimal handling of touch screen surfaces, TearAway label, hand wash, do not iron, not suitable for tumble drying, do not dry clean
S/M - L/XL
€144 □ 24

74g, 100% recycled polyester, melange: 50% recycled polyester, 50% acrylic
Sustainable replacement version of Brad (article: 33.0700), longer cut, 2-layer, 4 stitchings, soft touch, TearAway label, hand wash, do not iron, not suitable for tumble drying, do not dry clean
onesize
€144 □ 24

60g, 100% recycled polyester
Fine 2-layer rib knit, soft touch, TearAway label, hand wash, do not iron, not suitable for tumble drying, do not dry clean
onesize
€200 □ 50



SUSTAINABLE PRODUCT



BIO ORGANIC



SUSTAINABLE PRODUCT

1 33.7090 | Atlantis **Rio**
Knitted Hat "Rio"

WINTER

TEAR AWAY



65g, 50% recycled polyester, 50% polyacrylic
Brim, narrow rib knit, "recycled polyester" flag label inside, TearAway label, hand wash, do not iron, not suitable for tumble drying, do not dry clean
onesize
👉 144 📏 24

2 33.0113 | Atlantis **Nelson**
Knitted Hat "Nelson"

TEAR AWAY



78g, 100% certified organic cotton
Wide brim, fine rib knit, antiallergic natural fibers, TearAway label, hand wash, do not iron, not suitable for tumble drying, do not dry clean
onesize
👉 144 📏 24

3 33.0100 | Atlantis **Andy**
Knitted Hat "Andy"

WINTER

TEAR AWAY



82g, 50% recycled polyester, 50% acrylic
Wide brim, fine rib knit, TearAway label, hand wash, do not iron, not suitable for tumble drying, do not dry clean
onesize
👉 144 📏 24



SUSTAINABLE PRODUCT



RECYCLED POLYESTER

Atlantis



RECYCLED POLYESTER

4 33.0106 | Atlantis **Holly**
Knitted Hat "Holly"

WINTER

TEAR AWAY



58g, 60% Polylyana® polyester, 40% acrylic
Straight cut, 2-layer, soft Polylyana® yarn, TearAway label, hand wash, do not iron, not suitable for tumble drying, do not dry clean
onesize
👉 144 📏 24

5 33.0101 | Atlantis **Birk**
Fleece Hat "Birk"

WINTER

TEAR AWAY



230g/m², 100% recycled polyester, fleece
Straight cut, soft fleece, light and warm, TearAway label, hand wash, do not iron, not suitable for tumble drying, do not dry clean
onesize
👉 144 📏 24

6 33.0107 | Atlantis **Hotty-S**
Multifunctional tube fabric "Hotty-S"

WINTER

TEAR AWAY



230g/m², 100% recycled polyester, fleece
Sustainable replacement version of Hotty (article: 33.0022), drawstring, lightweight fabric, moisture regulating, TearAway label, hand wash, do not iron, not suitable for tumble drying, do not dry clean
onesize
👉 144 📏 24



wearable on both sides

1 33.0060 | Atlantis Extreme Reversible Hat "Extreme" STRETCH TEAR AWAY

white/black	black/grey	black/green	navy/grey

64g, 73% polyester, 23% cotton, 4% elastane
Longer fit, outside and inside in contrasting color, portable on both sides, TearAway label, hand wash, do not iron, not suitable for tumble drying, do not dry clean
onesize
👉 144 📏 24



Atlantis

2 33.3030 | Atlantis Brooklin Long Beanie TEAR AWAY

black	dark grey	grey	navy

55g, 60% cotton, 40% polyester
Rolled hem, TearAway label, long shape
onesize
👉 144 📏 24

SUSTAINABLE COLLECTION



3 33.7020 | Atlantis Eko Beanie Knitted Hat "Avio" TEAR AWAY

black	forest green	grey melange	pine green	olive	yellow
orange	off red	burgundy	avio	navy	

60g, 100% polyacrylic
2-layer, brim, 2 stitchings, information label for certification inside, TearAway label, hand wash, do not iron, not suitable for tumble drying, do not dry clean
onesize
👉 144 📏 24



SUSTAINABLE PRODUCT

4 33.8010 | Atlantis Shine Knitted Hat "Shine" WINTER TEAR AWAY

black	dark grey	olive	navy

72g, 50% recycled polyester, 50% polyacrylic
2-layer, 6 stitchings, reflective details (without protective function), "recycled polyester" flag label inside, TearAway label, hand wash, do not iron, not suitable for tumble drying, do not dry clean
onesize
👉 144 📏 24



SUSTAINABLE PRODUCT

5 33.8000 | Atlantis Pure Knitted Hat "Pure" TEAR AWAY

black	dark grey melange	light grey melange	beige	olive
bottle green	acid green	mustard	orange	burgundy melange
rusty	light blue	royal	navy	

80g, 60% polyester, 40% polyacrylic, Polylna®
Brim, sustainable Polylna® fiber requires less energy and water in production, partly made from recycled polyester, TearAway label, hand wash, do not iron, not suitable for tumble drying, do not dry clean
onesize
👉 144 📏 24



SUSTAINABLE PRODUCT

6 33.7080 | Atlantis Shore Knitted Hat "Shore" WINTER TEAR AWAY

black	dark grey	light grey melange	beige	olive
bottle green	mustard	rusty	burgundy	navy

78g, 50% recycled polyester, 50% polyacrylic
Brim, coarse rib knit, "recycled polyester" flag label inside, TearAway label, hand wash, do not iron, not suitable for tumble drying, do not dry clean
onesize
👉 144 📏 24

Beechfield
ORIGINAL HEADWEAR

SUSTAINABLE
PRODUCT



WINTER TEAR AWAY

NEW 1 53.330R | Beechfield **B 330R**
Patch Beanie "Chunky Knit"



midnight haze cloudy haze espresso haze strawberry haze

50% recycled polyester, 50% polyacrylic

Heavy rib knit design, wide brim, cuff for optimal finishing, double knitted, TearAway label, hand wash, not suitable for tumble drying, do not dry clean

onesize

👉72 📦6

RECYCLED
POLYESTER



WINTER TEAR AWAY

NEW 2 53.336R | Beechfield **B 336R**
Patch Beanie "Tonal"



black cloud grey natural stone dusty green peach dusty blue

100% recycled polyester

Wide brim, tone-on-tone patch, patch area: 5x5cm, double knitted, cotton twill patch for easy embroidery, TearAway label, hand wash, not suitable for tumble drying, do not dry clean

onesize

👉96 📦12

RECYCLED
POLYESTER

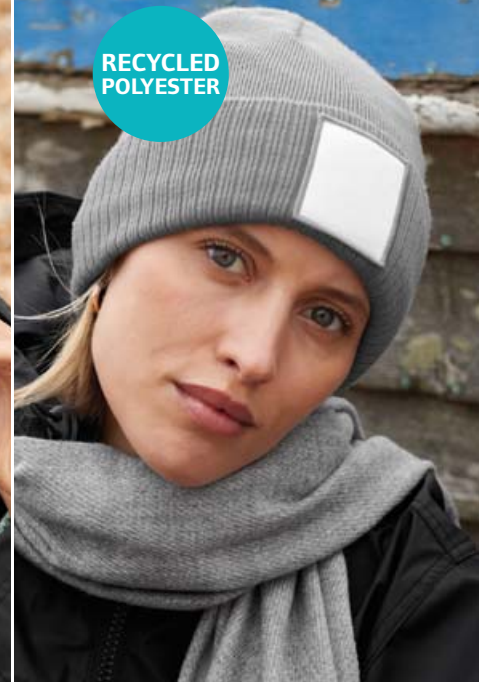

WINTER TEAR AWAY

NEW 3 53.337R | Beechfield **B 337R**
Patch Beanie



black/white ash/white oatmeal/white olive green/white oxford navy/white

100% recycled polyester, microfleece lining

Patch area: 5x5cm, double knitted, soft and warm, cotton twill patch for easy embroidery, TearAway label, hand wash, not suitable for tumble drying, do not dry clean

onesize

👉96 📦12

BIO
ORGANIC



WINTER TEAR AWAY

NEW 4 53.341B | Beechfield **B 341B**
Kids' Organic Knitted Beanie



cloud grey biscuit almond dusty green peach oxford navy

100% certified organic cotton

Suitable for approx. 3-7 years, cuff for optimal finishing, 1x1 rib knit, TearAway label, hand wash, not suitable for tumble drying, do not dry clean

onesize

👉96 📦12

RECYCLED
POLYESTER



WINTER TEAR AWAY

NEW 5 53.391R | Beechfield **B 391R**
Knitted Hat "Color Block"



black/soft white natural stone/dusty blue vanilla/biscuit true pink/classic red

53% recycled polyester, 33% nylon, 10% polyacrylic, 4% elastane

Wide brim, striped design, soft touch, TearAway label, hand wash, not suitable for tumble drying, do not dry clean

onesize

👉96 📦12

RECYCLED
POLYESTER



WINTER TEAR AWAY

NEW 6 53.338R | Beechfield **B 338R**
Patch Beanie "Pompon"



black/white ash/white oatmeal/white olive green/white oxford navy/white

100% recycled polyester, microfleece lining

Patch area: 5x5cm, self-coloured pompon, double knitted, soft and warm, cotton twill patch for easy embroidery, TearAway label, hand wash, not suitable for tumble drying, do not dry clean

onesize

👉72 📦6



SUSTAINABLE PRODUCT



SUSTAINABLE PRODUCT



BIO ORGANIC

1 53.375R | Beechfield B 375R
Polylana® Beanie "Original"

WINTER TEAR AWAY

black graphite grey oatmeal bottle green classic red french navy

100% Polylana® polyester
Brim, double knitted, TearAway label, 40° washable, do not iron, not suitable for tumble drying, do not dry clean
onesize
👉144 📏24

2 53.376R | Beechfield B 376R
Polylana® Beanie

WINTER TEAR AWAY

black biscuit olive green steel blue

100% Polylana® polyester
2-layer rib knit, brim, TearAway label, 40° washable, do not iron, not suitable for tumble drying, do not dry clean
onesize
👉144 📏24

3 53.438N | Beechfield B 438N
Organic Patch Beanie

WINTER TEAR AWAY

black graphite grey sand oxford navy

100% certified organic cotton
Lightweight and breathable material, brim, patch for easy decoration, high comfort, simple knitted, TearAway label, hand wash, not suitable for tumble drying, do not dry clean
onesize
👉144 📏24



SUSTAINABLE PRODUCT



SUSTAINABLE PRODUCT



4 53.039R | Beechfield B 39R
Original Deep Cuffed Striped Beanie

WINTER TEAR AWAY

soft white/classic red soft white/french navy black/graphite grey french navy/soft white

50% recycled polyester, 50% polyacrylic
Classic stripe design, wide brim, double knitted, TearAway label, 40° washable, do not iron, not suitable for tumble drying, do not dry clean
onesize
👉144 📏12

5 53.473R | Beechfield B 473R
Beanie with Stripes "Fan"

WINTER TEAR AWAY

black/white black/classic red classic red/white bright royal/white french navy/white

50% recycled polyester, 50% polyacrylic
Brim, multicolored pompon, double knitted, TearAway label, 40° washable, do not iron, not suitable for tumble drying, do not dry clean
onesize
👉144 📏12

6 53.040I | Beechfield B 40I
Knitted Scarf and Beanie Gift Set

WINTER TEAR AWAY

light grey fleck oatmeal fleck navy fleck

50% viscose, 30% polyester, 20% nylon
1-layer knit, brim in rib knit, including cardboard belly band for individualization, self-coloured pompon, soft fabric, TearAway label, 2-part set, dimensions scarf: 165x28cm, hand wash, do not iron, not suitable for tumble drying, do not dry clean
onesize
👉36 📏6



RECYCLED
POLYESTER

1 53.394R | Beechfield **B 394R**
Beanie "Mountain Peaks"

STRETCH WINTER TEAR AWAY



alpine peaks desert peaks glacier peaks rocky peaks

95% recycled polyester, 4% nylon, 1% elastane
Design with mountain landscape, fleece band, double knitted, Pull-On-Style, TearAway label, 40° washable, do not iron, not suitable for tumble drying

onesize
👂72 📏6



RECYCLED
POLYESTER

2 53.395R | Beechfield **B 395R**
Beanie with pompom "Mountain Peaks"

STRETCH WINTER TEAR AWAY



alpine peaks desert peaks glacier peaks rocky peaks

95% recycled polyester, 4% nylon, 1% elastane
Self-coloured pom-pom, design with mountain landscape, TearAway label, 40° washable, do not iron, not suitable for tumble drying, do not dry clean

onesize
👂72 📏6

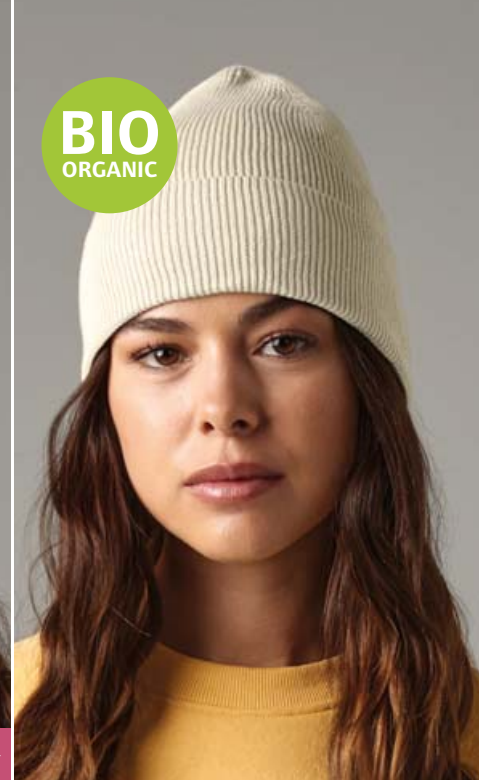

BIO
ORGANIC

3 53.051N | Beechfield **B 51N**
Organic Knitted Beanie

WINTER TEAR AWAY



black light grey sand oxford navy

100% certified organic cotton
Lightweight and breathable material, brim, high comfort, simple knitted, TearAway label, hand wash, not suitable for tumble drying, do not dry clean

onesize
👂144 📏24



RECYCLED
POLYESTER

4 53.396R | Beechfield **B 396R**
Beanie "Colour Pop"

STRETCH HEAVY WINTER TEAR AWAY



bright green bright pink bright lavender bright blue

67% recycled polyester, 21% nylon, 10% acrylic, 2% elastane
Brim, double knitted, luxurious soft touch, high comfort, TearAway label, hand wash, do not iron, not suitable for tumble drying, do not dry clean

onesize
👂72 📏6



RECYCLED
POLYESTER

5 53.397R | Beechfield **B 397R**
Hand warmers "Colour Pop"

STRETCH WINTER TEAR AWAY



black bright green bright pink bright lavender bright blue

67% recycled polyester, 21% nylon, 10% acrylic, 2% elastane
Form knitted, luxurious soft touch, hand wash, do not iron, not suitable for tumble drying, do not dry clean

onesize
👂72 📏6



RECYCLED
POLYESTER

6 53.385R | Beechfield **B 385R**
Deep Cuffed Beanie "Recycled"

HEAVY WINTER TEAR AWAY



100% recycled polyester, ash/graphite/cloud grey: 80% recycled polyester, 20% nylon
2-layer rib knit, wide brim, high comfort, TearAway label, hand wash, do not iron, not suitable for tumble drying, do not dry clean

onesize
👂144 📏24



RECYCLED POLYESTER

1 53.384R | Beechfield B 384R
Long Deep Cuffed Beanie

STRETCH WINTER TEAR AWAY



52% recycled polyester (rPET), 47% polyacrylic, 1% elastane
1-layer rib knit, wide brim, high comfort, TearAway label, hand wash, do not iron, not suitable for tumble drying, do not dry clean
onesize
👉72 📦12



RECYCLED POLYESTER

2 53.044R | Beechfield B 44R
Beanie "Recycled"

WINTER TEAR AWAY



100% recycled polyester (rPET)
Double knitted, Pull-On-Style, TearAway label, 40° washable, do not iron, not suitable for tumble drying, do not dry clean
onesize
👉144 📦24



BIO ORGANIC

3 53.052N | Beechfield B 52N
Organic Beanie with Waffle Knit

WINTER TEAR AWAY



100% certified organic cotton
Lightweight and breathable material, brim, double knitted, waffle look, TearAway label, hand wash, not suitable for tumble drying, do not dry clean
onesize
👉144 📦24



4 53.0490 | Beechfield B 490
Touchscreen Knitted Gloves

WINTER



95% polyacrylic, 4% polyester, 1% elastane, heather: 57% polyester, 42% polyacrylic, 1% elastane
Finger and thumb partially conductive, compatible with touchscreen devices, in 2 sizes available in, hand wash, do not iron, not suitable for tumble drying
S/M - L/XL
👉200 📦25



5 53.0469 | Beechfield B 469
Knitted Scarf "Metro"

WINTER



100% polyacrylic
Narrow rib knit, soft touch, hand wash, not suitable for tumble drying, do not dry clean
onesize
👉96 📦12



6 53.0424 | Beechfield B 424
waffle knit scarf

WINTER TEAR AWAY



100% polyacrylic
Thick waffle double layer knit, soft touch, TearAway label, size: 175x28cm, hand wash, do not iron, not suitable for tumble drying, do not dry clean
onesize
👉72 📦6



BEST SELLER 1 53.0045 | Beechfield **B 45**
Knitted Hat "Original" WINTER

100% polyacrylic, charcoal: 52% polyacrylic, 48% polyester, heather and antique: 55% polyester, 45% polyacrylic
Brim, stretchy fabric, double knitted, soft touch, 40° washable

onesize
👒 144 📏 12



BEST SELLER 2 53.045B | Beechfield **B 45B**
Kids' Beanie "Original" WINTER



100% polyacrylic
Brim, double knitted, soft touch, 40° washable, dry cleaning, not suitable for tumble drying
onesize
👒 144 📏 12



3 53.040R | Beechfield **B 40R**
Deep Cuffed Beanie "Original" WINTER TEAR AWAY



50% acrylic, 50% recycled polyester (rPET), ash, granite: 51% recycled polyester (rPET), 49% acrylic
Wide brim, double knitted, TearAway label, 40° washable, do not iron
onesize
👒 144 📏 12



4 53.0447 | Beechfield **B 447**
Thinsulate™ Knitted Beanie WINTER MEM-BRANE



100% acrylic, soft-touch, dark graphite: 52% acrylic, 48% polyester, heather grey: 55% polyester, 45% polyacrylic
Brim, Thinsulate™ lining, double knitted, 40° washable
onesize
👒 144 📏 12



5 53.0050 | Beechfield **B 50N**
Organic Knitted Beanie WINTER TEAR AWAY



100% certified organic cotton
Lightweight and breathable material, brim, double knitted, TearAway label, hand wash
onesize
👒 144 📏 24



BEST SELLER 1 53.0445 | Beechfield **B 445**
Patch Beanie WINTER



100% acrylic
Brim, double knitted, soft touch, cotton twill patch for embroidery (10x5cm), 40° washable
onesize
👉 144 📏 12

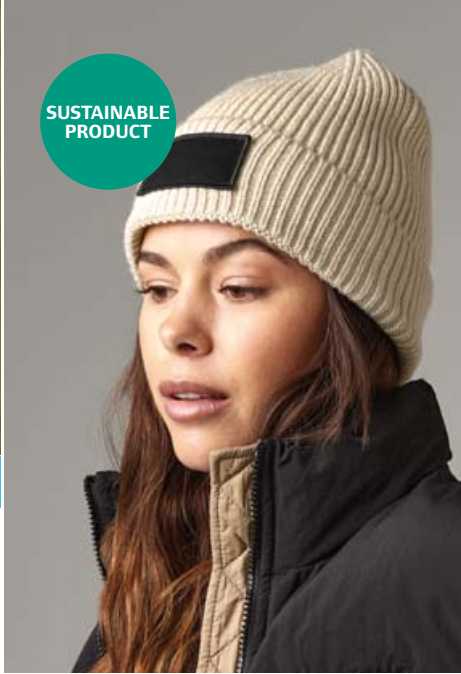

SUSTAINABLE PRODUCT

2 53.442R | Beechfield **B 442R**
Patch Beanie "Fashion" STRETCH WINTER TEAR AWAY



52% recycled polyester (rPET), 47% acrylic, 1% elastane
1-layer rib knit, flexible brim, cotton twill patch for easy embroidery, TearAway label, patch: 7,5x4cm, hand wash
onesize
👉 144 📏 12



Beechfield® ORIGINAL HEADWEAR

3 53.0446 | Beechfield **B 446**
Circular Patch Beanie WINTER TEAR AWAY



100% polyacrylic
Brim, double knitted, soft touch, cotton twill patch for easy embroidery, TearAway label, Patch diameter: 6cm, 40° washable
onesize
👉 144 📏 12



4 53.0443 | Beechfield **B 443**
Snowstar® Patch Beanie WINTER TEAR AWAY



100% acrylic, soft-touch, heather: 55% polyester, 45% acrylic
Wide ribbed brim, multicolored pompon, double knitted, cotton twill patch for embroidery (10x5cm), TearAway label, 40° washable
onesize
👉 144 📏 12



5 53.0440 | Beechfield **B 440**
Thinsulate™ Patch Beanie WINTER TEAR AWAY



100% acrylic, soft-touch
Brim, Thinsulate™ lining, double knitted, cotton twill patch for embroidery (10x5cm), TearAway label, 40° washable
onesize
👉 144 📏 12



RECYCLED POLYESTER

6 53.445R | Beechfield **B 445R**
Patch Beanie "Recycled Original" WINTER TEAR AWAY



100% recycled polyester (rPET)
Double knitted, cotton twill patch for easy embroidery, TearAway label, 40° washable, do not iron, not suitable for tumble drying, do not dry clean
onesize
👉 144 📏 24



1 53.0361 | Beechfield **B 361**
Jersey Beanie

STRETCH TEAR AWAY



95% cotton, 5% elastane

Breathable and light, rolled hem, TearAway label, 40° washable

onesize

👉 144 📦 24



2 53.0368 | Beechfield **B 368**
Hemsedal Cotton Slouch Beanie

STRETCH TEAR AWAY



95% cotton, 5% elastane, micro knit

Double knitted, TearAway label, long shape, length: 28cm, 40° washable

onesize

👉 144 📦 24



BEST SELLER 3 53.0310 | Beechfield **B 310**
Softshell Sport Gloves

STRETCH WINTER TEAR AWAY



93% polyester, 7% elastane

Ergonomic fit, breathable softshell material, lightweight and quick drying, windproof, compatible with touchscreen devices, hand wash, do not iron

S/M - L/XL

👉 72 📦 6



SUSTAINABLE PRODUCT

NEW 4 53.332R | Beechfield **B 332R**
Circular Patch Beanie

WINTER TEAR AWAY



52% recycled polyester (rPET), 47% polyacrylic, 1% elastane

1x1 rib knit with brim, cotton twill patch for easy embroidery, simple knitted, TearAway label, Patch diameter: 5.5cm, hand wash, not suitable for tumble drying, do not dry clean

onesize

👉 96 📦 12



RECYCLED POLYESTER

NEW 5 53.334R | Beechfield **B 334R**
Patch Beanie with Zip

WINTER TEAR AWAY



50% recycled polyester, 50% polyacrylic

Front pocket with zip, double knitted, cotton twill patch for embroidery (11x5cm), TearAway label, hand wash, not suitable for tumble drying, do not dry clean

onesize

👉 72 📦 6



6 53.0380 | Beechfield **B 380**
Knitted Hat

STRETCH WINTER TEAR AWAY



97% acrylic, 2% polyester, 1% elastane

1-layer rib knit, flexible brim, TearAway label, hand wash, do not iron

onesize

👉 72 📦 12

Beechfield
ORIGINAL HEADWEAR



SUSTAINABLE
PRODUCT

1 53.0426 | Beechfield **B 426**
Original Pom Pom Beanie

WINTER

TEAR AWAY



100% acrylic, soft-touch

Brim, double knitted, TearAway label, 40° washable
onesize

👂144 📏12

2 53.426B | Beechfield **B 426B**
Kids' Knitted Beanie with Pompon

WINTER

TEAR AWAY



100% polyacrylic

Brim, self-coloured pompon, double knitted, soft touch,
TearAway label, 40° washable, not suitable for tumble
drying, do not dry clean

onesize

👂144 📏24

3 53.383R | Beechfield **B 383R**
Knitted Hat "Harbour"

STRETCH

WINTER

TEAR AWAY



52% recycled polyester (rPET), 47% polyacrylic, 1%
elastane

Short cut, 1-layer rib knit, brim, high comfort, TearAway
label, hand wash, do not iron, not suitable for tumble drying,
do not dry clean

onesize

👂144 📏24



HEAVY

WINTER

TEAR AWAY

4 53.0486 | Beechfield **B 486**
Beanie with pompon "Corkscrew"



100% polyacrylic

Bold four color stripe design, brim, high-quality thermal
band made of synthetic lambskin for additional warmth, with
pompon, robust knit in multi-yarn cable pattern, soft touch,
TearAway label, hand wash, do not iron, not suitable for
tumble drying, do not dry clean

onesize

👂72 📏6



5 53.0392 | Beechfield **B 392**
Beanie with Stripes "Hygge"

HEAVY

WINTER

TEAR AWAY



100% polyacrylic, lining: 100% polyester lambskin

Heavy rib knit design, bold three color stripe design, brim,
luxurious synthetic lambskin lining for extra warmth, extra
large pompon, TearAway label, hand wash, do not iron, not
suitable for tumble drying, do not dry clean

onesize

👂72 📏6

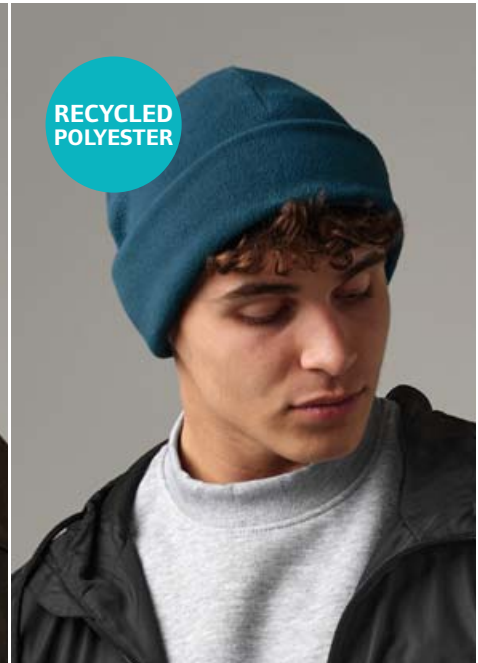

RECYCLED
POLYESTER

6 53.243R | Beechfield **B 243R**
Deep Cuffed Fleece Beanie "Recycled"

WINTER

TEAR AWAY



100% recycled polyester (rPET), antipilling

Brim, ultra thermal fabric for good thermal performance with
low material weight, TearAway label, 40° washable, do not
iron, not suitable for tumble drying, do not dry clean

onesize

👂144 📏24



1 53.508R | Beechfield **B 508R**
Wind resistant Beanie "Elements"



50% recycled polyester (rPET), 50% polyacrylic, lining: 100% cotton, jersey

Breathable, brim, rib knit, high comfort, TearAway label, hand wash, do not iron, not suitable for tumble drying, do not dry clean

onesize

👉72 📦12



2 53.0425 | Beechfield **B 425**
Beanie "Heritage"



100% acrylic, soft-touch, heather and antique: 55% polyester, 45% acrylic

Vintage look, brim, double knitted, TearAway label, 40° washable, do not iron

onesize

👉144 📦12



3 53.298R | Beechfield **B 298R**
Fleece Gloves "Recycled"



100% recycled polyester (rPET), antipilling

Integrated elastic band on wrist, secure clip fastening, ultra thermal fabric for good thermal performance with low material weight, TearAway label, in 2 sizes available in, 40° washable, do not iron, not suitable for tumble drying, do not dry clean

S/M - L/XL

👉144 📦24



Merino Wool

4 53.0370 | Beechfield **B 370**
Merino Beanie



23g, 100% merino wool

Breathable and moisture regulating, double-layer cuffs, flat seams, quick drying, temperature regulating, antibacterial and odor-inhibiting, TearAway label, hand wash

onesize

👉80 📦20



5 53.0501 | Beechfield **B 501**
Water Repellent Beanie



100% polyacrylic

Thermal microfleece headband, water repellent finish, lightweight and breathable material, Pull-On-Style, TearAway label, hand wash, do not iron, not suitable for tumble drying, do not dry clean

onesize

👉72 📦12



6 53.0505 | Beechfield **B 505**
Water Repellent Deep Cuffed Beanie



100% polyacrylic, lining: 100% polyester microfleece

Water repellent finish, brim, rib knit, TearAway label, hand wash, do not iron, not suitable for tumble drying, do not dry clean

onesize

👉144 📦24



❶ 55.1500 | Flexfit **1500KC**
Knitted Hat

WINTER

❷ 55.1501 | Flexfit **1501KC**
Long Knitted Hat

WINTER



❶ 55.1500 | Flexfit **1500KC**
Knitted Hat

104g/m², 100% polyacrylic
Fisherman style beanie, short cut, brim, double knitted, width: 19cm, total length including envelope: 21.5cm, 30° washable, gentle wash, not suitable for tumble drying, do not dry clean

onesize
👉 180 📦 6

❷ 55.1501 | Flexfit **1501KC**
Long Knitted Hat

104g/m², 100% hypoallergenic polyacrylic
Longer fit, wide brim, 30° washable, gentle wash, not suitable for tumble drying, do not dry clean

onesize
👉 144 📦 6



RECYCLED POLYESTER

❸ 55.04RY | Flexfit **1504RY**
Beanie "Recycled"

WINTER

❹ 55.05RY | Flexfit **1505RY**
Waffle Beanie "Recycled"

WINTER



100% recycled polyester
Wide brim, 40° washable, gentle wash, not suitable for tumble drying
onesize
👉 96 📦 6

100% recycled polyester
40° washable, gentle wash, not suitable for tumble drying
onesize
👉 96 📦 6



❺ 55.03A | Flexfit **1503A**
Knitted Hat

WINTER



100% polyacrylic
Wide brim, ribbed cuff, soft knit, 30° washable, gentle wash, not suitable for tumble drying
onesize
👉 96 📦 6

1 03.7551 | Daiber MB 7551

Thinsulate™ Knitted Beanie

85g, 100% polyacrylic
With variable brim, Thinsulate™ interlining, double knitted, 40° washable, hand wash, do not iron, not suitable for tumble drying

onesize
👉 144 📦 12



BEST SELLER 1 03.7551 | Daiber MB 7551
Thinsulate™ Knitted Beanie



BEST SELLER 2 03.7500 | Daiber MB 7500
Knitted Hat



2 03.7500 | Daiber MB 7500
Knitted Hat

70g, 100% polyacrylic
With variable brim, double knitted, 40° washable, hand wash, do not iron, not suitable for tumble drying

onesize
👉 144 📦 12

3 03.7925 | Daiber MB 7925

Knitted Hat with Fleece Insert

40g, 70% polyacrylic, 30% wool, lining: 100% polyester
Insert at forehead area, rib knit look on border, 40° washable, hand wash, do not iron, not suitable for tumble drying

onesize
👉 144 📦 12



3 03.7925 | Daiber MB 7925
Knitted Hat with Fleece Insert



4 03.7580 | Daiber MB 7580
Knitted Beanie



4 03.7580 | Daiber MB 7580
Knitted Beanie

45g, 100% polyacrylic
Without brim, double knitted, close-fitting, 40° washable, hand wash, do not iron, not suitable for tumble drying

onesize
👉 144 📦 12

5 03.7409 | Daiber MB 7409

Organic Knitted Beanie

100% certified organic cotton
Classic cut, wide brim, rib knit, soft touch, hand wash

onesize
👉 144 📦 12



NEW 5 03.7409 | Daiber MB 7409
Organic Knitted Beanie



NEW 6 03.7410 | Daiber MB 7410
Organic Knitted Beanie



6 03.7410 | Daiber MB 7410
Organic Knitted Beanie

100% certified organic cotton
Without brim, double knitted, soft touch, extra long shape, hand wash

onesize
👉 144 📦 12





1 28.044X | Result Winter Essentials RC 044X Knitted Beanie



black stone navy

WINTER



2 28.046X | Result Winter Essentials RC 046X Reversible Knitted Hat



black/yellow black/red black/grey black/sky grey/black stone/olive lime green/black bright orange/black aqua/grey

WINTER

1 28.044X | Result Winter Essentials RC 044X Knitted Beanie

56g/m², 100% polyacrylic knit
Longer fit, suitable for embroidery, washable
onesize
☎ 150 ☐ 25

2 28.046X | Result Winter Essentials RC 046X Reversible Knitted Hat

33g, 100% polyacrylic knit
Reversible, suitable for embroidery, washable
onesize
☎ 150 ☐ 25



SUSTAINABLE PRODUCT

3 28.929X | Result Recycled RC 929X Knitted Hat



black navy

WINTER



4 28.927X | Result Recycled RC 927X Knitted Hat



black grey bottle green red royal navy

WINTER

3 28.929X | Result Recycled RC 929X Knitted Hat

340g/m², 100% soft polyacrylic (50% recycled)
Generous cut, wide brim, double knitted, quick drying, 40° washable, pull into shape when wet
onesize
☎ 150 ☐ 25

4 28.927X | Result Recycled RC 927X Knitted Hat

340g/m², 100% soft polyacrylic (50% recycled)
Generous cut, wide brim, double knitted, cotton twill patch for easy embroidery, embroidery area: 10x5cm, quick drying, 40° washable, pull into shape when wet
onesize
☎ 150 ☐ 25



SUSTAINABLE PRODUCT

5 28.933X | Result Recycled RC 933X Thinsulate™ Knitted Beanie



black charcoal navy

WINTER

MEM-BRANE



6 28.934X | Result Recycled RC 934X Thinsulate™ Knitted Beanie



black red navy

WINTER

MEM-BRANE

5 28.933X | Result Recycled RC 933X Thinsulate™ Knitted Beanie

340g/m², 100% soft polyacrylic (50% recycled)
Generous cut, wide brim, Thinsulate™ inner lining, 3M™ patch on the inside, double knitted, embroidery area: 10x5cm, quick drying, 40° washable, pull into shape when wet
onesize
☎ 150 ☐ 25

6 28.934X | Result Recycled RC 934X Thinsulate™ Knitted Beanie

340g/m², 50% soft-feel polyacrylic, 50% recycled polyacrylic
Generous cut, wide brim, Thinsulate™ inner lining, 3M™ patch on the inside, double knitted, cotton twill patch for easy embroidery, embroidery area: 10x5cm, quick drying, 40° washable, pull into shape when wet
onesize
☎ 150 ☐ 25

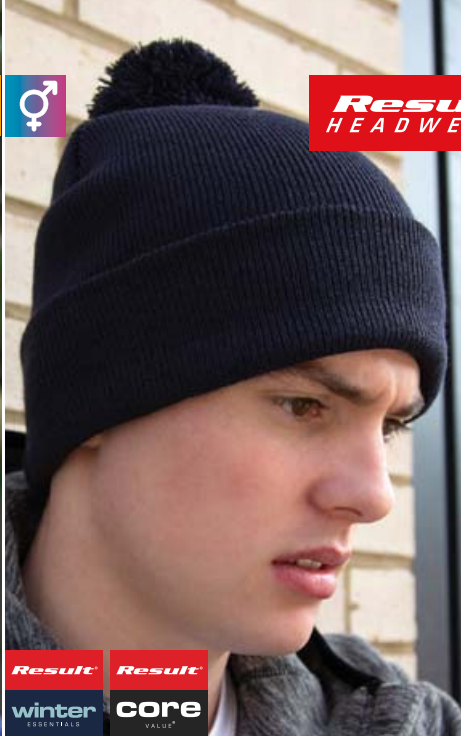

28.028J | Result Winter Essentials RC 028J Kids' Knitted Beanie with Pompon

28.028X | Result Winter Essentials RC 028X Knitted Hat with Pompon

28.031X | Result Winter Essentials RC 031X SOFTEX® Beanie



340g/m², 100% acrylic, grey: 50% acrylic, 50% polyester
Wide brim, with pompon, heavy rib knit
onesize
👉 150 📏 25

340g/m², 100% acrylic, grey: 50% acrylic, 50% polyester
Wide brim, with pompon, heavy rib knit
onesize
👉 150 📏 25

100% acrylic
Double knitted, lightweight, oversize
onesize
👉 150 📏 25



28.146X | Result Winter Essentials R 146X Team Scarf



28.029X | Result Winter Essentials RC 029X Knitted Hat



28.930X | Result Recycled RC 930X Knitted Hat "Black Compass"

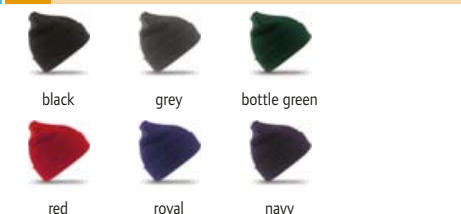

330g, 100% polyacrylic knit
Stripe design in team colors, fringe, suitable for embroidery,
size: 140x20cm, washable
onesize
👉 100 📏 25

340g/m², 100% polyacrylic knit
Variable brim, heavy rib knit, suitable for embroidery,
washable
onesize
👉 150 📏 25

340g/m², 50% polyacrylic, 50% recycled polyacrylic
Generous cut, extra wide brim in contrasting color, double
knitted, quick drying, without label, 40° washable
onesize
👉 150 📏 25



Neutral®

Certified Responsibility™

Fairtrade Cotton

BIO ORGANIC

1 77.9355 | Neutral O 93055 Organic Fairtrade Beanie WINTER



480g/m², 100% certified organic cotton, Fairtrade 2-layer, wide brim, heavy fabric, 1x1 rib knit, smooth elastic cotton, visible Fairtrade label, 40° washable, suitable for tumble drying at low temperature
onesize
👉 100 📏 10

2 77.9356 | Neutral O 93056 Organic Fairtrade Beanie WINTER



480g/m², 100% certified organic cotton, Fairtrade 2-layer, wide brim, heavy fabric, 2x1 rib knit, smooth elastic cotton, visible Fairtrade label, 40° washable, suitable for tumble drying at low temperature
onesize
👉 100 📏 10

Pure Waste®

100% Recycled Fibers

recycled cotton

recycled polyester



SUSTAINABLE PRODUCT

NEW 3 74.0WBK | Pure Waste WKB Waffle Knit Beanie WINTER



100% recycled fibers, 60% recycled cotton, 40% recycled polyester (rPET), grey melange: 56% recycled cotton, 40% recycled polyester (rPET), 4% viscose
Thick waffle double layer knit, by using recycled materials and avoiding re-dyeing, 99% less water is used and CO2 emissions are reduced by 50%, 40° washable
onesize
👉 150 📏 25



recycled cotton

recycled polyester

SUSTAINABLE PRODUCT

NEW 4 74.0RBE | Pure Waste RBE Rib Knit Hat WINTER



100% recycled fibers, 60% recycled cotton, 40% recycled polyester (rPET), grey melange: 56% recycled cotton, 40% recycled polyester (rPET), 4% viscose
Double-layer rib knit, by using recycled materials and avoiding re-dyeing, 99% less water is used and CO2 emissions are reduced by 50%, 40° washable
onesize
👉 0 📏 0



Beechfield®

ORIGINAL HEADWEAR

RECYCLED POLYESTER

5 53.280R | Beechfield B 280R Fleece Snood "Recycled" WINTER TEAR AWAY



100% recycled polyester (rPET), antipilling
Ergonomic fit, flatlock seams, elastic cord with stopper, neither a medical product nor a personal protective equipment (PPE), ultra thermal fabric for good thermal performance with low material weight, TearAway label, 40° washable, do not iron, not suitable for tumble drying, do not dry clean
onesize
👉 144 📏 18



Merino Wool

6 53.0916 | Beechfield B 916 Morf® Merino WINTER



100% merino wool
Breathable and moisture regulating, flat seams, neither a medical product nor a personal protective equipment (PPE), quick drying, temperature regulating, antibacterial and odor-inhibiting, hand wash
onesize
👉 80 📏 20

Beechfield
ORIGINAL HEADWEAR



1 53.0900 | Beechfield **B 900**

Morf® Original

100% polyester microfiber

Breathable, without seams, multifunctional use, neither a medical product nor a personal protective equipment (PPE), size: 50x25cm, 40° washable, do not iron

onesize

👉192 📦12

2 53.900B | Beechfield **B 900B**

Junior Morf® Original

100% polyester microfiber

Breathable microfiber, without seams, multifunctional use, neither a medical product nor a personal protective equipment (PPE), size: 44x22cm, 40° washable, do not iron

onesize

👉192 📦12



4 53.0904 | Beechfield **B 904**

Morf® Geometric

100% polyester microfiber

Breathable fabric, without seams, multifunctional use, neither a medical product nor a personal protective equipment (PPE), size: 50x25cm, 40° washable, do not iron

onesize

👉192 📦12

5 53.0905 | Beechfield **B 905**

Morf® Ombre

100% polyester microfiber

Breathable fabric, without seams, multifunctional use, neither a medical product nor a personal protective equipment (PPE), size: 50x25cm, 40° washable, do not iron

onesize

👉192 📦12

6 53.0915 | Beechfield **B 915R**

Morf® Recycled

100% REPREVE® recycled polyester, microfiber

Breathable fabric, without seams, multifunctional use, neither a medical product nor a personal protective equipment (PPE), 40° washable, do not iron

onesize

👉192 📦12

TEAR AWAY



7 53.0920 | Beechfield **B 920**

Morf® Suprafleece®

100% polyester microfiber, polyester Suprafleece®

Breathable fabric, multifunctional use, neither a medical product nor a personal protective equipment (PPE), size: 74x25cm, 40° washable, do not iron

onesize

👉192 📦12

8 53.0930 | Beechfield **B 930**

Morf® Microfleece

100% polyester microfleece

Ultra thermal fabric, breathable, flat seams, multifunctional use, neither a medical product nor a personal protective equipment (PPE), size: 50x25cm, 40° washable, do not iron

onesize

👉192 📦24

9 53.0950 | Beechfield **B 950**

Morf® Enhanced-Viz

126g/m², 100% polyester microfiber

Breathable fabric, without seams, multifunctional use, neither a medical product nor a personal protective equipment (PPE), reflective stripes, size: 50x25cm, hand wash

onesize

👉192 📦12

QUADRA[®]

Quadra | QD 632...422





Accessories

BAGS
422

UMBRELLAS
444

BLANKETS
447

QUADRA®



natural



natural/black
natural



ZIP FOR DECO-RATION TWILL TEAR AWAY



natural/black
natural



ZIP FOR DECO-RATION TWILL TEAR AWAY

NEW 1 51.D630 | Quadra **QD 630** Accessories Bag "Puerto"

66% polyester, 23% cotton, 11% other fibers, twill, lining: 100% recycled polyester
High-gloss gold-colored metal zipper, main compartment with zip, foam padding, structured fabric, TearAway label, capacity: 0.5l, size: 26x17cm, sponge clean only
onesize
👉120 📦20

NEW 2 51.D632 | Quadra **QD 632** Medium-sized Shopper "Puerto"

66% polyester, 23% cotton, 11% other fibers, twill, lining: 100% recycled polyester
Reinforced base, binding on the edges, 2 handles, detachable adjustable shoulder strap, small compartment for valuables, main compartment with zip, foam padding, high shine gold metal trims, decoration access in lining, structured fabric, TearAway label, capacity: 10l, size: 33.5x26x12.5cm, sponge clean only
onesize
👉24 📦12

NEW 3 51.D633 | Quadra **QD 633** Large Shopper "Puerto"

66% polyester, 23% cotton, 11% other fibers, twill, lining: 100% recycled polyester
Reinforced base, binding on the edges, 2 handles, small compartment for valuables, high shine gold metal trims, decoration access in lining, structured fabric, TearAway label, capacity: 20l, size: 41.5x30x16cm, sponge clean only
onesize
👉16 📦8



RECYCLED POLYESTER

black
natural stone



RECYCLED POLYESTER

black
natural stone



RECYCLED POLYESTER

black
natural stone

NEW 4 51.D810 | Quadra **QD 810** Backpack "Airside"

100% recycled 600D polyester
Handle, front pocket with zip, inner pocket with zip, 2 open inside pockets, rear luggage belt, main compartment with zip, padded laptop compartment suitable for laptops up to max. 13", ideal as hand luggage for air travel, bottle holder inside, TearAway label, size: 40x30x20cm, sponge clean only
onesize
👉20 📦10

NEW 5 51.D813 | Quadra **QD 813** Travel Bag "Airside"

100% recycled 600D polyester
2 handles, detachable adjustable shoulder strap, front pocket with zip, 2 side pockets, 3 inside pockets, pocket with zipper at the back for attaching to luggage, main compartment with zip, TearAway label, sponge clean only
onesize
👉16 📦8

NEW 6 51.D815 | Quadra **QD 815** Shoulder Bag "Airside"

100% recycled 600D polyester
Adjustable shoulder strap, inner pocket with zip, main compartment with 2-way zip, TearAway label, sponge clean only
onesize
👉40 📦20



- washed natural
- washed sierra
- washed lichen green
- washed misty green
- washed lit peach
- washed tawny orange
- washed lit purple
- washed parma pink
- washed pearl blue
- washed dream blue



- washed natural
- washed sierra
- washed lichen green
- washed misty green
- washed lit peach
- washed tawny orange
- washed lit purple
- washed parma pink
- washed pearl blue
- washed dream blue



- washed black
- washed nude peach
- washed natural
- washed olive gray
- washed lichen green
- washed green clay
- washed pink ochre
- washed pearl blue
- washed dream blue
- washed navy

NEW 7 19.3209 | Kimood **KI 3209** Large Bag

310g/m², 100% cotton
Carrying handles made of thick rope, flat bottom, inner pocket with zip, special treatment for a "washed out" look - this process results in color variations, TearAway label, capacity: 31l, 30° washable, not suitable for tumble drying
onesize
👉30 📦1

NEW 8 19.3210 | Kimood **KI 3210** Accessories Bag

310g/m², 100% cotton
Flat bottom, inner pocket with zip, main compartment with zip, special treatment for a "washed out" look - this process results in color variations, TearAway label, capacity: 2l, 30° washable, not suitable for tumble drying
onesize
👉200 📦1

NEW 9 19.3212 | Kimood **KI 3212** Large Bag

310g/m², 100% cotton
2 handles, flat bottom, special treatment for a "washed out" look - this process results in color variations, TearAway label, capacity: 26l, 30° washable, not suitable for tumble drying
onesize
👉40 📦1

RECYCLED POLYESTER



- black
- graphite grey
- pure grey
- natural stone
- navy

RECYCLED POLYESTER



- black
- dusty green
- pure grey
- natural stone
- rose
- navy

BagBase®

- black
- graphite grey
- natural stone
- navy

RECYCLED POLYESTER



NEW 1 52.0185 | BagBase **BG 185**
Backpack "Premium Recycled"

TEAR AWAY

100% recycled 600D polyester, PVC free, lining: 100% recycled 210D polyester

Handle, adjustable and padded shoulder straps, slide-in compartment inside, front pocket with zip, side pockets, zip pocket at the back, main compartment with zip, padded back, TearAway label, capacity: 20l, size: 45x31x16cm

onesize

€30 1

NEW 2 52.1855 | BagBase **BG 185S**
Mini Backpack "Premium Recycled"

TEAR AWAY

100% recycled 600D polyester, PVC free, lining: 100% recycled 210D polyester

Handle, adjustable and padded shoulder straps, front pocket with zip, side pockets, zip pocket at the back, main compartment with zip, padded back, TearAway label, capacity: 12l, size: 35x27.5x15cm

onesize

€40 1

NEW 3 52.0186 | BagBase **BG 186**
Roll-Top Backpack "Premium Recycled"

TEAR AWAY

100% recycled 600D polyester, PVC free, lining: 100% recycled 210D polyester

Adjustable and padded shoulder straps, slide-in compartment inside, front pocket with zip, side pockets, zip pocket at the back, main compartment with zip, padded back, roll top closure, TearAway label, capacity: 18l, size: 28x28x14cm

onesize

€20 1

RECYCLED POLYESTER



HALFAR
Best of Bags.

RECYCLED POLYESTER



PVC free



anthracite

BagBase®



- cookies and cream
- mint choc chip
- mango sorbet
- raspberry ripple
- blueberry swirl

- black
- natural stone
- dusty green
- rose
- navy
- graphite grey
- pure grey

NEW 4 52.0187 | BagBase **BG 187**
Belt Bag "Premium Recycled"

TEAR AWAY

100% recycled 600D polyester, PVC free, lining: 100% recycled 210D polyester

Adjustable hip belt, front pocket with zip, main compartment with 2-way zip, TearAway label, capacity: 2l, size: 23x15x6cm

onesize

€80 1

NEW 5 47.8056 | Halfar **1818056**
Felt Backpack "ModernClassic"

Recycled felt, PVC free

Handle, adjustable padded shoulder straps, adjustable fastening with loop strap and metal buckle, hidden zip pocket on the back, padded tablet compartment, capacity: 14l, size: 35.5x42x8cm

onesize

€25 1

NEW 6 52.0882 | BagBase **BG 882**
Accessories Bag "Sundae"

TEAR AWAY

100% nylon, lining: 100% recycled polyester

Matt golden zip, main compartment with zip, TearAway label, Dimensions/Capacity: M 25.5x7x14cm - 2l, L 26x12x20.5cm - 6l, sponge clean only

M - L

€80 1



- cookies and cream
- mint choc chip
- mango sorbet
- raspberry ripple
- blueberry swirl

- cookies and cream
- mint choc chip
- mango sorbet
- raspberry ripple
- blueberry swirl

- cookies and cream
- mint choc chip
- mango sorbet
- raspberry ripple
- blueberry swirl

NEW 7 52.0883 | BagBase **BG 883**
Shoulder Bag "Sundae"

TEAR AWAY

100% nylon, lining: 100% recycled polyester
Adjustable shoulder strap, matt golden zip, main compartment with zip, TearAway label, capacity: 2l, size: 14x20x6.5cm, sponge clean only

onesize

€60 1

NEW 8 52.0884 | BagBase **BG 884**
Accessories Bag "Sundae"

TEAR AWAY

100% nylon, lining: 100% recycled polyester
Small handle, matt golden zip, main compartment with zip, TearAway label, size: 26x18cm, sponge clean only

onesize

€80 1

NEW 9 52.0886 | BagBase **BG 886**
Mini Backpack "Sundae"

TEAR AWAY

100% nylon, lining: 100% recycled polyester
Handle, adjustable and padded shoulder straps, matt golden zip, front pocket with zip, main compartment with zip, padded back, TearAway label, capacity: 10l, size: 32x26x12cm, sponge clean only

onesize

€30 1



48 colors available

BEST SELLER 50.1010 | Westford Mill W 101
Cotton Bag "Bag for life"

140g/m², 100% cotton
Handle length: 67cm, can be carried by hand or over the shoulder, capacity: 10l, size: 38x42cm, sponge clean only, do not wash
onesize
€250 ☐ 25



50.1015 | Westford Mill W 101S
Cotton Bag with short Handle

140g/m², 100% cotton
2 short handles: approx. 40cm long, capacity: 10l, size: 38x42cm, sponge clean only, do not wash
onesize
€250 ☐ 25



BEST SELLER 77.9003 | Neutral O 90003
Organic Cotton Bag

210g/m², 100% certified organic cotton, Fairtrade, twill
Reinforced seams in particularly stressed areas, handle length: 66cm, can be carried by hand or over the shoulder, size: 42x38x7cm, 40° washable, suitable for tumble drying at low temperature
onesize
€100 ☐ 10

COTTON BAG COLLECTION



NEW 77.0006 | Neutral O 90006
Organic Fairtrade Twill Cotton Bag

210g/m², 100% combed certified organic cotton, Fairtrade, twill
Reinforced seams in particularly stressed areas, handle length: 55cm, inner pocket, can be carried by hand or over the shoulder, size: 44x43x9cm, 60° washable, suitable for tumble drying at low temperature, 40° wash recommended
onesize
€100 ☐ 10



50.101C | Westford Mill W 101C
Cotton Bag

140g/m², 100% cotton
Handles in contrasting color, handle length: 67cm, capacity: 10l, size: 38x42cm, sponge clean only, do not wash
onesize
€250 ☐ 25



77.9030 | Neutral O 90030
Organic Fairtrade Twill Cotton Bag

210g/m², 100% certified organic cotton, Fairtrade, twill
2 long handles (length 60cm), 2 short handles: approx. 24cm long, reinforced seams, robust cotton twill, visible Fairtrade label, size: 35x38cm, 40° washable, suitable for tumble drying at low temperature
onesize
€100 ☐ 10



80.0201 | Long Cotton Bag
Long Handled Cotton Bag

145g/m², 100% cotton
2 long handles: approx. 70x2.5cm, size: 38x42cm
onesize
€200 ☐ 25

COTTON BAG COLLECTION

Westford Mill®

SUSTAINABLE PRODUCT

- white
- black
- graphite grey
- natural
- NEW bottle green
- NEW classic red
- NEW burgundy
- NEW bright royal
- french navy



- white
- black
- graphite grey
- natural
- french navy



- white
- black
- graphite grey
- light grey
- natural
- classic red
- bright royal
- french navy



BEST SELLER 1 50.0201 | Westford Mill **W 201**
Cotton Bag

200g/m², 100% cotton
Handle length: 67cm, capacity: 10l, size: 38x42cm, sponge clean only, do not wash
onesize
👉 150 📦 25

2 50.0225 | Westford Mill **W 225**
Cotton Bag

200g/m², 100% cotton
Handle length: 58cm, can be carried by hand or over the shoulder, capacity: 18l, size: 35x39x13.5cm, sponge clean only, do not wash
onesize
👉 100 📦 25

BEST SELLER 3 50.0261 | Westford Mill **W 261**
Premium Organic Cotton Bag

200g/m², 100% certified organic cotton
Handle length: 67cm, capacity: 10l, size: 38x42cm, sponge clean only, do not wash
onesize
👉 150 📦 25

TRUE [BLANKS]
by H&M Group

BIO ORGANIC

- off black
- natural white



- black
- graphite grey
- natural
- french navy



- white
- black
- graphite grey
- natural
- french navy



NEW 4 73.6493 | True Blanks
Cotton Canvas Large Tote Large Organic Cotton Bag

316g/m², 100% organic cotton canvas
2 handles, handle length: 65cm, inner pocket with press stud, critical stress point bar tacking, double seams, can be carried by hand or over the shoulder, structured floor panel, capacity: 24l, size: 42x40x14cm, not suitable for tumble drying, do not dry clean
onesize
👉 40 📦 1

BEST SELLER 5 50.0108 | Westford Mill **W 108**
Classic Canvas Shopper

270g/m², 100% cotton canvas
2 long handles (length 58cm), can be carried by hand or over the shoulder, capacity: 20l, size: 39x42x13cm, sponge clean only, do not wash
onesize
👉 80 📦 20

BEST SELLER 6 50.0125 | Westford Mill **W 125**
Maxi Cotton Bag

140g/m², 100% cotton
2 long handles (length 58cm), capacity: 18l, size: 35x39x13.5cm, sponge clean only, do not wash
onesize
👉 150 📦 25

BIO ORGANIC

- white
- black
- graphite grey
- natural
- kelly green
- fuchsia
- navy



BIO ORGANIC

- white
- black
- graphite grey
- NEW mushroom
- light grey
- natural
- NEW cappuccino
- olive green
- amber
- orange rust
- classic red
- NEW rose
- airforce blue
- bright royal
- french navy
- sage green



SUSTAINABLE PRODUCT

- white
- black
- dusty green
- natural
- terracotta
- dusty blue
- french navy



7 50.0180 | Westford Mill **W 180**
Organic Cotton Bag

170g/m², 100% certified organic cotton
2 long handles, handle length: 58cm, capacity: 16l, size: 32x35x12cm, sponge clean only, do not wash
onesize
👉 150 📦 25

BEST SELLER 8 50.0801 | Westford Mill **W 801**
Earthaware™ Organic Bag For Life

340g/m², 100% certified organic cotton, canvas
2 long handles, high quality, robust fabric, capacity: 10l, length: 67cm, size: 38x42cm, sponge clean only, do not wash
onesize
👉 60 📦 10

HEAVY 9 50.0161 | Westford Mill **W 161**
In-Conversion Cotton Bag

140g/m², 100% certified organic cotton in conversion
Handle length: 67cm, can be carried by hand or over the shoulder, capacity: 10l, size: 38x42cm, sponge clean only, do not wash
onesize
👉 150 📦 25

- white
- black
- dark grey
- cool grey
- natural
- wet sand
- chocolate
- dark khaki
- forest green
- dusty light green
- kelly green
- burnt lime
- sage
- pistachio green
- yellow
- orange
- cumin yellow
- curcuma
- spicy orange
- burnt orange
- red
- arandano red
- cherry red
- wine
- marisala
- dark pink
- magenta
- purple
- light violet
- delphinium blue
- laqoon
- bright turquoise
- tropical blue
- royal blue
- iris blue
- navy
- turquoise
- ice mint



BEST SELLER 1 19.0223 | Kimood **KI 0223**
Cotton Bag with long Handle

130g/m², 100% cotton
Handle length: 70cm, vegan, capacity: 13l, size: 38x42cm, hand wash, not suitable for tumble drying, do not dry clean
onesize
€200 1



- okay orange
- bordeaux
- dusty indigo
- navy



2 77.0053 | Neutral **O 90053**
Organic Fairtrade Cotton Bag with Zip HEAVY

300g/m², 100% certified organic cotton, Fairtrade, panama binding
Handle length: 42cm, inner pocket, main compartment with zip, size: 48x44cm, 40° washable, 40° wash recommended, suitable for tumble drying at low temperature
onesize
€50 10

COTTON BAG COLLECTION



- black
- ecru
- solid navy



recycled cotton
recycled polyester

3 74.005B | Pure Waste **SB**
Shopping Bag

135g/m², 100% recycled fibers, 60% recycled cotton, 40% recycled polyester
2 long handles (length 62cm), by using recycled materials and avoiding re-dyeing, 99% less water is used and CO2 emissions are reduced by 50%, minor color variations may occur in the color white, size: 41x45cm, 40° washable, suitable for tumble drying at low temperature
onesize
€150 50



Fairtrade Cotton

- black
- light grey
- natural/black
- natural
- french navy



- natural/black
- natural/blue grey
- natural/caramel
- natural/dusty green
- natural/peach



- black/natural
- natural/sage green
- pumpkin/natural
- oxblood/natural
- rose/natural
- dark marine/natural



HEAVY TEAR AWAY

4 50.0671 | Westford Mill **W 671**
Fairtrade Cotton Shopper HEAVY

407g/m², 100% cotton canvas, Fairtrade
2 handles, handle length: 58cm, can be carried by hand or over the shoulder, capacity: 13l, size: 28x38x12cm, sponge clean only, do not wash
onesize
€100 20

NEW 5 50.0235 | Westford Mill **W 235**
Large Organic Cotton Bag TEAR AWAY

200g/m², 100% organic cotton
Handle length: 62cm, wave print, can be carried by hand or over the shoulder, TearAway label, capacity: 15l, size: 36x44x10cm, sponge clean only, do not wash, do not iron, not suitable for tumble drying, do not dry clean
onesize
€100 25

NEW 6 50.0858 | Westford Mill **W 858**
EarthAware® Organic Cotton Shopper

407g/m², 100% organic cotton canvas
Handle length: 68cm, contrasting inserts, can be carried over the shoulder or by hand, crinkle effect, TearAway label, capacity: 32l, size: 52x38.5x16cm, sponge clean only, do not iron, not suitable for tumble drying, do not dry clean
onesize
€40 10



recycled cotton

- light grey
 - beige
 - blue
- cotton
PVC free



- black
- natural
- french navy



7 47.6062 | Halfar **1816062**
Shopper "Planet"

Pre-recycled cotton 5 OZ, PVC free
2 long handles, size: 38x42cm
onesize
€250 1

8 50.0850 | Westford Mill **W 850**
Earthaware™ Organic Bag For Life HEAVY

340g/m², 100% certified organic cotton
Woven cotton handles, natural wood toggle closure, can be carried by hand or over the shoulder, heavy fabric, capacity: 20l, size: 34x34x17cm, sponge clean only, do not wash
onesize
€60 10

9 77.T914 | Neutral **T 90014**
Cotton Bag with long handles "Tiger"

120g/m², 100% certified organic cotton in conversion, canvas
2 long handles (length 66cm), reinforced seams, size: 38x42cm, 40° washable, suitable for tumble drying at low temperature
onesize
€200 10





SUSTAINABLE PRODUCT



SUSTAINABLE PRODUCT

- vintage black
- vintage sand
- vintage dusky pink
- vintage light blue
- vintage denim
- vintage aqua



SUSTAINABLE PRODUCT

NEW 1 50.0950 | Westford Mill **W 950** **Medium-sized Shopper "Courtside"** **HEAVY** **TEAR AWAY**

Main fabric: 70% recycled cotton, 30% recycled polyester, trimming: 407g/m², 100% recycled cotton twill
Handle length: 36cm, self fabric handle wrap, large front pocket, contrasting details, magnetic closure, TearAway label, capacity: 9.5l, size: 30x27x12cm, sponge clean only, do not wash, do not iron, not suitable for tumble drying, do not dry clean
onesize
👜60 📏10

NEW 2 50.0952 | Westford Mill **W 952** **Large Shopper "Courtside"** **HEAVY** **TEAR AWAY**

Main fabric: 70% recycled cotton, 30% recycled polyester, trimming: 407g/m², 100% recycled cotton twill
Handle length: 54cm, self fabric handle wrap, large front pocket, contrasting details, magnetic closure, TearAway label, capacity: 20l, size: 41x34x15cm, sponge clean only, do not wash, do not iron, not suitable for tumble drying, do not dry clean
onesize
👜40 📏10

NEW 3 50.0345 | Westford Mill **W 345** **Cotton Shopper "Vintage"** **TEAR AWAY**

340g/m², 100% certified recycled cotton
The colors may vary and fade over time due to the piece dyeing, handle length: 58cm, self fabric handle wrap, oval base, can be carried by hand or over the shoulder, TearAway label, capacity: 29l, size: 38.5x34x22cm, sponge clean only, do not iron, not suitable for tumble drying, do not dry clean
onesize
👜60 📏10

- black
- natural
- mushroom
- rose



- black
- natural
- mushroom
- olive green



- vintage black
- vintage sand
- vintage dusky pink
- vintage light blue
- vintage denim
- vintage aqua



SUSTAINABLE PRODUCT

NEW 4 50.0606 | Westford Mill **W 606** **Large Shopping Bag** **HEAVY** **TEAR AWAY**

475g/m², 100% cotton canvas
2 short handles, 2 long handles (length 72cm), self fabric handle wrap, nylon zipper, 2 front pockets, 2 inside pockets, main compartment with zip, can be carried by hand or over the shoulder, TearAway label, capacity: 31l, size: 47x40x17cm, sponge clean only, do not wash, do not iron, not suitable for tumble drying, do not dry clean
onesize
👜30 📏10

NEW 5 50.0604 | Westford Mill **W 604** **Tote bag "Cargo"** **HEAVY** **TEAR AWAY**

475g/m², 100% cotton canvas
2 long handles (length 80cm), 2 short handles: approx. 50cm long, self fabric handle wrap, nylon zipper, 2 front pockets, large main compartment, main compartment with zip, can be carried by hand or over the shoulder, heavy quality, TearAway label, capacity: 23l, size: 42x37x15cm, sponge clean only, do not wash, do not iron, not suitable for tumble drying, do not dry clean
onesize
👜30 📏10

NEW 6 50.0340 | Westford Mill **W 340** **Accessories Bag "Vintage"** **TEAR AWAY**

340g/m², 100% certified recycled cotton
The colors may vary and fade over time due to the piece dyeing, oval base, nylon zipper, main compartment with zip, double seams, TearAway label, capacity: 3.5l, size: 21x18x9cm, sponge clean only, do not iron, not suitable for tumble drying, do not dry clean
onesize
👜160 📏20

- natural/sage green
- natural/amber
- natural/classic red
- natural/french navy



BIO ORGANIC

- sea salt
- myrobalan stone
- pomegranate rose
- indigo blue



BIO ORGANIC

Westford Mill

- grey stripe
- red stripe



BIO ORGANIC

7 50.0690 | Westford Mill **W 690** **EarthAware® Organic Boat Bag** **HEAVY**

340g/m², 100% certified organic cotton
Handle length: 56cm, soft, striped cotton handles, can be carried by hand or over the shoulder, capacity: 19l, size: 36x36x16cm, sponge clean only, do not wash
onesize
👜50 📏10

8 50.0285 | Westford Mill **W 285** **Natural Dyed Organic Cotton Maxi Bag** **TEAR AWAY**

140g/m², 100% certified organic cotton
Handle length: 58cm, can be carried by hand or over the shoulder, coloured with sustainably-derived natural dyes, subtle variations in colour due to natural dyeing process, fades beautifully over time, TearAway label, capacity: 18l, size: 35x39x13.5cm, sponge clean only, do not wash
onesize
👜100 📏25

9 50.0255 | Westford Mill **W 255** **Organic Cotton Shopper with Stripes** **TEAR AWAY**

200g/m², 100% certified organic cotton
Handle length: 69cm, large front pocket, yarn dyed stripes, can be carried by hand or over the shoulder, capacity: 21l, size: 45x37x14cm, sponge clean only, do not wash
onesize
👜100 📏25



BagBase®



white	bright red
black	classic red
graphite grey	burgundy
silver	classic pink
light grey	fluorescent pink
olive green	fuchsia
bottle green	magenta
jungle camo	purple
kelly green	sky blue
lime green	sapphire blue
yellow	airforce blue
fluorescent yellow	bright royal
gold	french navy
fluorescent orange	ocean blue
orange	surf blue



1 52.0110 | BagBase **BG 110**
Gymsac Icon
 150g/m², 300D polyester
 Water repellent, hidden secret compartment, strong cords, TearAway label, capacity: 15l, size: 40x48cm, sponge clean only, do not wash
 onesize
 €80 □ 10

2 52.0010 | BagBase **BG 10**
Premium Gymsac
 100g/m², 210D polyester, silver: 210D nylon
 Water repellent material, reinforced corners with metal eyelets, capacity: 11l, size: 33x45cm, sponge clean only, do not wash
 onesize
 €200 □ 25



BIO ORGANIC

white
black
natural
pistachio green
dark pink
magenta
tropical blue
navy



BIO ORGANIC

white
black
graphite grey
light grey
natural
classic red
bright royal
french navy



BIO ORGANIC

black
black/black
graphite grey
light grey
natural
olive green
amber
orange rust
classic red
airforce blue
bright royal
french navy
sage green

3 19.0147 | Kimood **KI 0147**
Organic gym bag
 100% organic cotton
 White cord, capacity: 8l, size: 30x36cm, 30° washable, not suitable for tumble drying, do not dry clean
 onesize
 €200 □ 20

4 50.0260 | Westford Mill **W 260**
Premium Organic Cotton Gymsac
 200g/m², 100% certified organic cotton
 Cord fastening on the outer edges for easier finishing, capacity: 12l, size: 37x46cm, sponge clean only, do not wash
 onesize
 €100 □ 25

BEST SELLER 5 50.0810 | Westford Mill **W 810**
Heavy EarthAware® Organic Gymsac
 340g/m², 100% certified organic cotton, canvas
 Heavy drawcord, can be carried as backpack, durable fabric, capacity: 13l, size: 37x47cm, sponge clean only, do not wash
 onesize
 €60 □ 10



white
black
natural
orange
french navy



black*
natural*
classic red
navy*



Fairtrade Cotton

BIO ORGANIC

nature
black
okay orange
yellow
red
sapphire
navy

6 50.0104 | Westford Mill **W 104**
Mini Bag
 140g/m², 100% cotton
 Handle length: 30cm, suitable for A4 documents, capacity: 4l, size: 26x32.5cm, sponge clean only, do not wash
 onesize
 €400 □ 50

7 50.0115 | Westford Mill **W 115**
Cotton Stuff Bag
 140g/m², 100% cotton
 Rope draw cord closure, available in 6 sizes, size/dimensions/capacity: XXS - 10x15cm - 0.25l, XS - 14x20cm - 1l, S - 25x30cm - 3l, M - 30x45cm - 8l, L - 40x50cm - 14l, XL - 49x75cm - 38l, sponge clean only, do not wash
 XXS - XS - S - M - L - XL
 €600 □ 100

8 77.9020 | Neutral **O 90020**
Organic Fairtrade Twill Gym Bag
 210g/m², 100% certified organic cotton, Fairtrade, twill
 Rope draw cord closure, cord fastening on the outer edges for easier finishing, robust cotton twill, visible Fairtrade label, size: 39x46cm, 40° washable, suitable for tumble drying at low temperature
 onesize
 €100 □ 10

Westford Mill



- white
- black/black
- black
- graphite grey
- light grey
- natural
- chocolate
- olive green
- bottle green
- kelly green
- lime green
- yellow
- mustard
- orange
- bright red
- classic red
- burgundy
- pastel pink/white
- classic pink/white
- fuchsia
- purple
- lavender/white
- sapphire blue
- bright royal
- french navy
- emerald
- surf blue
- pastel mint/white

BEST SELLER 50.0110 | Westford Mill W 110 Cotton Gymsac

140g/m², 100% cotton
Rope draw cord closure, also portable as backpack, capacity: 12l, size: 37x46cm, sponge clean only, do not wash
onesize
€ 150 1 25



- white
- black
- anthracite
- apple green
- orange
- red
- dark red
- cyan
- navy

HALFAR Best of Bags.

PVC free

47.3055 | Halfar 1813055 Drawstring Bag "Join"

Polyester mini ripstop
Drawstring, carrying loop, main compartment with side zip pocket, capacity: 10l, size: 36x45cm
onesize
€ 100 1



Westford Mill

SUSTAINABLE PRODUCT

- white
- black
- dusty green
- natural
- terracotta
- dusty blue
- french navy

50.0160 | Westford Mill W 160 In-Conversion Cotton Gym Bag

140g/m², 100% certified organic cotton in conversion
Rope draw cord closure, cord fastening on the outer edges for easier finishing, can be carried as backpack, capacity: 12l, size: 37x46cm, sponge clean only, do not wash
onesize
€ 100 1 25



- white
- black
- graphite grey
- natural
- french navy

50.0210 | Westford Mill W 210 Premium Cotton Gymsac

200g/m², 100% cotton
Rope draw cord closure, cord fastening on the outer edges for easier finishing, capacity: 12l, size: 37x46cm, sponge clean only, do not wash
onesize
€ 100 1 25



BIO ORGANIC

- black
- natural

50.0118 | Westford Mill W 118 Organic Cotton Bag with Drawcord

115g/m², 100% certified organic cotton
Monochrome knitted drawstring, in 4 sizes available in, size/dimensions/capacity: XS - 10x15cm - 0.25l, S - 14x22cm - 1l, M - 25x32cm - 3l, L - 30x47cm - 8l, sponge clean only, do not wash
XS - S - M - L
€ 500 1 50



- soft white/black
- soft white/light grey
- soft white/rose gold

50.0121 | Westford Mill W 121 Cotton bag with gift ribbon

140g/m², 100% brushed cotton
Ribbon drawstring closure, contrasting colour ribbon, Tear-Away label, available in 3 sizes, Dimensions/Capacity: S 15x22 cm - 1l, M 36x44 cm - 7l, L 49x62cm - 22l, sponge clean only, do not wash
S - M - L
€ 400 1 50



- white
- black
- graphite
- pure grey
- camouflage
- kelly green
- apple green
- gold
- orange
- red
- burgundy
- flash pink
- purple
- sky blue
- royal blue
- french navy
- aqua

26.7060 | SOL'S Urban Gymsac

210D polyester
Front grommet-reinforced corners, double adjustable cord, can be carried as backpack, size: 34.5x45cm, do not wash, do not iron, not suitable for tumble drying, do not dry clean
onesize
€ 100 1 10

Neutral
Certified Responsibility™



BIO ORGANIC

NEW 77.0070 | Neutral **O 90070**
Backpack
210g/m², 100% combed certified organic cotton, Fairtrade, twill
Carrying straps with cotton buttons, handle, size: 39x46cm, 60° washable, suitable for tumble drying at low temperature, 40° wash recommended
onesize
👉 100 📦 10

BagBase



RECYCLED POLYESTER

52.1185 | BagBase **BG 1185**
Mini Roll-Top Backpack with Double Handle
340g, 100% recycled 600D polyester, rPET
2 handles, webbing handles, adjustable shoulder straps, front pocket with zip, bottle pocket, padded back panel, TearAway label, capacity: 9l, size: 23x32x11cm, sponge clean only, do not wash
onesize
👉 40 📦 1



BEST SELLER 52.0118 | BagBase **BG 118**
Roll-Top Backpack with Double Handle
440g, 300D polyester
Webbing handles, adjustable shoulder strap with padding, front pocket with accessory compartment ideal for embroidery, padded back, roll-top closure, TearAway label, capacity: 14l, size: 28x38x12cm, sponge clean only, do not wash
onesize
👉 30 📦 1

QUADRA



51.D552 | Quadra **QD 552**
Backpack "Urban Commute"
570g, PVC free, 300D ripstop polyester
Water repellent, ergonomically shaped shoulder straps, handle, adjustable chest strap, front pocket with zip, two external bottle pockets, padded laptop compartment suitable for laptops up to max. 15.6", ergonomic breathable padded mesh back panel, roll top closure, reflective detail, TearAway label, capacity: 18l, size: 28x46x14cm, sponge clean only, do not wash
onesize
👉 15 📦 1

BagBase



52.0855 | BagBase **BG 855**
Backpack Roll-Top
550g, 600D polyester
Handle, adjustable shoulder strap with padding, front pocket with zip, padded laptop compartment suitable for laptops up to max. 15.6", padded back and base, TearAway label, capacity: 20l, size: 32x44x13cm, sponge clean only, do not wash
onesize
👉 20 📦 1

HALFAR
Best of Bags.

RECYCLED PET

SUSTAINABLE PRODUCT



47.7554 | Halfar **1807554**
Courier Bag "ModernClassic"
Recycled felt
Comfortable shoulder strap, flat insert pocket inside, main compartment with organizer section, large flap with velcro fastener (ideal area for embroidery), size: 37.5x29x10cm
onesize
👉 20 📦 1

HALFAR
Best of Bags.



47.2198 | Halfar **1812198**
Backpack "Fashion"
300D polyester, melange
Backpack with cover flap and two side-release buckles, handle, front pocket with 2-way zip, large main compartment with padded insert pocket, zip compartment in the cover, padded back and straps, capacity: 16l, size: 30x44/53x14cm
onesize
👉 20 📦 1



47.3908 | Halfar **1803908**
Backpack "Kurier Eco"
Truck tarpaulin
Adjustable support chest strap, hip belt, padded handle, zip front pocket, padded back, capacity: 24l, size: 34x62/48x14.5cm
onesize
👉 10 📦 1



47.9787 | Halfar **1809787**
Drybag "Splash2"
Tarpaulin
Detachable adjustable shoulder strap, large main compartment with welded seams and roll closure offering protection against dust and water, capacity: 19l, size: 59x30x19cm
onesize
👉 25 📦 1

WATER PROOF



④ 47.8034 | Halfar **1818034**
Laptop Backpack "Active"

Recycled polyester, PVC free
Handles, adjustable and padded shoulder straps, snap closure, hidden zip pocket on the back, main compartment with zip, padded laptop compartment suitable for laptops up to max. 15", can be attached to the telescopic handle of a trolley, roll top closure, functional loop tape on the front pocket, capacity: 18l, size: 29x41x15cm
onesize
€20 □ 1



② 47.8035 | Halfar **1818035**
Sport/Travel Bag "Active"

Recycled polyester, PVC free
Handles, adjustable and padded shoulder straps, snap closure, front pocket with zip, zip pocket on the side that can hold an umbrella, main compartment with zip, can be carried as backpack, capacity: 44l, size: 34x58x34cm
onesize
€20 □ 1



③ 47.6072 | Halfar **1816072**
Backpack "Country"

Cotton 16 OZ
Handle, adjustable padded shoulder straps, padded base, front pocket with zip, insert pockets, zipped main compartment with 2 insert pouches, padded main compartment, metal accessories and PU suede synthetic leather applications, capacity: 19l, size: 31x40/50x10cm
onesize
€25 □ 1



④ 47.6076 | Halfar **1816076**
Backpack "Circle"

300D polyester, PVC free, rPET
Handle, snap closure, pocket with zip on back, 2 side slide-in pockets, padded insert pocket, main compartment with zip, organizer elements inside, side zip front pocket, capacity: 14l, size: 40x47x12cm
onesize
€25 □ 1



⑤ 52.0870 | BagBase **BG 870**
Roll-Top Backpack "Simplicity"

100% recycled 600D polyester
Water repellent material, adjustable mesh shoulder strap with padding, zip pocket on the side that can hold an umbrella, inner pocket, external pocket for easy access to the internal laptop compartment, rear luggage belt, padded laptop compartment suitable for laptops up to max. 15.6", padded back, magnetic closure, TearAway label, capacity: 15l, size: 50x40x13cm, sponge clean only
onesize
€20 □ 1



⑥ 52.0871 | BagBase **BG 871**
Roll-Top Backpack "Simplicity"

100% recycled 600D polyester
Water repellent material, adjustable mesh shoulder strap with padding, zip pocket on the side that can hold an umbrella, inner pocket, external pocket for easy access to the internal laptop compartment, rear luggage belt, padded laptop compartment suitable for laptops up to max. 11", padded back, magnetic closure, TearAway label, capacity: 12l, size: 43x34x11cm, sponge clean only
onesize
€20 □ 1



NEW ⑦ 52.0873 | BagBase **BG 873**
Large Shopper "Simplicity"

100% recycled 600D polyester
Lightly padded material, water repellent material, 2 short handles, 2 long handles (length 85cm), front pocket with zip, inner pocket with zip, side pockets, large main compartment with zip, can be carried by hand or over the shoulder, TearAway label, capacity: 32l, size: 35x55x16.5cm, sponge clean only
onesize
€24 □ 1



⑧ 52.0875 | BagBase **BG 875**
Belt Bag "Simplicity"

100% recycled 600D polyester
Water repellent material, adjustable handle, inner pocket, zip pocket at the back, main compartment with 2-way zip, TearAway label, capacity: 1l, size: 25x16cm, sponge clean only
onesize
€80 □ 1



⑨ 51.D275 | Quadra **QD 275**
Roll-Top Backpack "Axis"

100% recycled 900D/1680D polyester
Adjustable and padded shoulder straps, front pocket with zip, side pockets, rear luggage belt, front slip pocket with magnetic flap, padded laptop compartment suitable for laptops up to max. 16", TearAway label, capacity: 22l, size: 46x38x13cm, sponge clean only
onesize
€12 □ 1



1 26.7010 | SOL'S Rider Backpack
600D polyester
Nylon handle, adjustable, reinforced and padded straps, front pocket with zip, spacious middle compartment with double zip, headphone opening, capacity: 15.7l, size: 28x40x14cm, do not wash, do not iron, not suitable for tumble drying, do not dry clean
onesize
€ 30 □ 10



2 26.0101 | SOL'S Rider Kids' Backpack
600D polyester
Nylon handle, adjustable, padded and reinforced straps, zip front pocket, middle compartment with double zip, padded back, name tag sewn inside, capacity: 9l, size: 12x25x30cm, do not wash, do not iron, not suitable for tumble drying, do not dry clean
onesize
€ 30 □ 10



3 50.0881 | Westford Mill W 881 EarthAware™ Organic Mini Backpack
340g/m², 100% certified organic cotton
Handle, adjustable shoulder straps, closable with a draw-string, flap with snap fastener, capacity: 5l, size: 22x30x12cm, sponge clean only, do not wash
onesize
€ 60 □ 15



4 52.0125 | BagBase BG 125 Original Fashion Backpack
380g, 600D polyester
Handle, adjustable shoulder strap with padding, front compartment with zip, padded back, TearAway label, capacity: 18l, size: 31x42x21cm, sponge clean only, do not wash
onesize
€ 40 □ 1



5 52.0153 | BagBase BG 153 Mini Backpack
260g, 600D polyester
Handle, adjustable shoulder straps, front compartment with zip, padded back, TearAway label, capacity: 7l, size: 23x35x12cm, sponge clean only, do not wash
onesize
€ 40 □ 1



6 52.0545 | BagBase BG 545 Sport Backpack
635g, 600D/420D polyester combination
Water repellent, padded handle, adjustable, padded and reinforced straps, front pocket with organizer section, internal slide-in compartment, bottle pocket, ergonomic breathable padded mesh back panel, metal ventilation eyelets, headphone holder, TearAway label, capacity: 23l, size: 30x50x18cm, sponge clean only, do not wash
onesize
€ 20 □ 5



7 47.6503 | Halfar 1816503 Cooling Backpack "Trend"
300D polyester, PVC free
Cover flap with circumferential 2-way zip on three sides, handle, adjustable and padded shoulder straps, fully insulated main compartment, padded back, zip mesh compartment for cooling elements, large front pocket with 2-way zip, size: 30x42x15cm
onesize
€ 20 □ 1



8 47.9797 | Halfar 1809797 Cooler Bag "Solution"
600D polyester, PVC free
Handles, adjustable shoulder strap, flat front pocket, large main compartment with 2-way zip suitable for 5x11 plastic bottles, size: 30x31x15cm
onesize
€ 25 □ 1

BagBase® **QUADRA®**



1 52.0613 | BagBase **BG 613**
Vintage Laptop Backpack

TEAR AWAY

700g, 600D polyester

Handle, adjustable shoulder strap with padding, padded laptop compartment suitable for laptops up to max. 17", padded back, closable with a drawstring, EasyPocket™ for easy embroidery, magnetic closure, TearAway label, capacity: 18l, size: 30x46x17cm, sponge clean only, do not wash

onesize

€25

2 51.D612 | Quadra **QD 612**
Vintage Canvas Backpack

580g, washed canvas

Handle, adjustable and padded shoulder straps, padded base, front pocket with zip, inner pocket with zip, side pockets, drawcord with stopper inside, flap with lobster clasp, capacity: 18l, size: 30x36x16cm, sponge clean only, do not wash

onesize

€30

3 51.D550 | Quadra **QD 550**
Backpack

TEAR AWAY

800g, 600D ripstop polyester

Adjustable chest strap, adjustable mesh shoulder strap with padding, front pocket with zip, mesh pocket inside, padded laptop compartment suitable for laptops up to max. 15.6", two mesh compartments/water bottle holder, ergonomically padded back, reflective details (without protective function), TearAway label, capacity: 25l, size: 33x46x22cm, sponge clean only, do not wash

onesize

€15

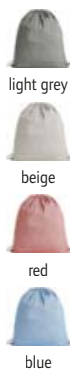

HALFAR
Best of Bags.

cotton
PVC free

recycled cotton



4 47.6063 | Halfar **1816063**
Drawstring Bag "Planet"

Pre-recycled cotton 5 OZ, PVC free

Main compartment with drawstring, capacity: 8l, size: 38x42cm

onesize

€100

HALFAR
Best of Bags.

5 47.0780 | Halfar **1800780**
Backpack "Sport"

420D nylon

Ergonomically shaped shoulder straps, handle, hip belt, 2 zipper front pockets, flat padded insert pocket for mp3-player, main compartment with lashing straps, padded back, decorative mesh and cord trimming, headphone opening, capacity: 23l, size: 30x41x14cm

onesize

€25

6 47.6694 | Halfar **1806694**
Backpack "Galaxy"

420D nylon, jacquard

Padded shoulder straps, large zip front pocket with insert pouches and headphone opening, side mesh pockets and lashing strap, large main compartment with slide-in compartment, capacity: 21l, size: 31x48x16cm

onesize

€25



PVC free



RECYCLED POLYESTER



RECYCLED PET
PVC free
serial



BagBase®



RECYCLED POLYESTER

BEST SELLER **7** 47.9123 | Halfar **1809123**
Backpack "Trail"

420D polyester

Lightweight functional backpack with padded back, padded waist strap with zip pockets, padded straps with upper and lower length adjustment, adjustable chest strap, 2 side pockets, bottom compartment with rain cover, large main compartment with flat inside compartment and headphone opening, side lashing strap, hiking stick fixation, capacity: 30l, size: 30x49x18cm

onesize

€10

8 47.8025 | Halfar **1818025**
Backpack "Outdoor"

Recycled polyester, rPET, PVC free

Light, functional backpack with ergonomically shaped back, padded waist strap with zip pockets, handle, adjustable chest strap, adjustable straps at top and bottom for a perfect fit, 2 front pockets with zip, bottom compartment with rain cover, flat insert pocket inside, main compartment with 2-way zip, side mesh pockets, innovative honeycomb system on the back for ideal ventilation and padding, side lashing strap, hiking stick fixation, side openings (suitable for headphones or drinking systems), functional loop tape on the front pocket, decorative reflective print, capacity: 22l, size: 53x31x20cm

onesize

€10

9 52.0287 | BagBase **BG 287**
Cooling Backpack

TEAR AWAY

100% recycled polyester, PVC free, rPET, lining: PEVA - BPA free

Woven handles, adjustable and padded shoulder straps, fully insulated main compartment, front compartment with zip, organizer elements, reflective details (without protective function), TearAway label, capacity: 16l, size: 40x30x14cm, sponge clean only, do not wash

onesize

€20



BagBase®

RECYCLED POLYESTER

1 52.0560 | BagBase **BG 560**
Small Sports Bag

TEAR AWAY



100% recycled 600D polyester

Detachable adjustable shoulder strap, padded handle, bottom with PU coating, 2-way zip, front pocket with zip, mesh pocket outside, mesh pocket inside, shoe compartment, TearAway label, capacity: 20l, size: 41x22x23cm, sponge clean only

onesize
👜 30 📦 1



RECYCLED POLYESTER

2 52.0561 | BagBase **BG 561**
Medium-sized Sports Bag

TEAR AWAY



100% recycled 600D polyester

Detachable adjustable shoulder strap, padded handle, bottom with PU coating, 2-way zip, front pocket with zip, mesh pocket outside, mesh pocket inside, shoe compartment, TearAway label, capacity: 30l, size: 50x25x26cm, sponge clean only

onesize
👜 30 📦 1



RECYCLED POLYESTER

3 52.0562 | BagBase **BG 562**
Large Sports Bag

TEAR AWAY



100% recycled 600D polyester

Detachable adjustable shoulder strap, padded handle, bottom with PU coating, 2-way zip, front pocket with zip, mesh pocket outside, mesh pocket inside, shoe compartment, TearAway label, capacity: 40l, size: 55x26x27cm, sponge clean only

onesize
👜 30 📦 1

Ki.mood



4 19.0150 | Kimood **KI 0150**
Waterproof Backpack

WATER PROOF

PVC
Waterproof, front pocket with zip, side mesh pockets, roll top closure, breathable shoulder straps made from mesh material, capacity: 23l, size: 32x63x14.5cm

onesize
👜 20 📦 1



5 19.0647 | Kimood **KI 0647**
Waterproof Bag

WATER PROOF

PVC
Waterproof, detachable adjustable shoulder strap, size adjustment by rolling in, capacity: 20l, size: 23x23x59cm, do not wash, do not iron, not suitable for tumble drying, do not dry clean

onesize
👜 25 📦 1

HALFAR Best of Bags.

RECYCLED POLYESTER



6 47.6510 | Halfar **1816510**
Notebook Roll-Top Backpack "Europe"

Recycled polyester, rPET, PVC free
Handle, adjustable and padded shoulder straps, rubber loops for attaching e.g. sunglasses, pocket with zip on the back, hidden zip pocket on the back, spacious main compartment with notebook compartment, padded back and base, magnetic closure, roll top closure, made in Europe, size: 32x49/66x14.5cm

onesize
👜 10 📦 1

HALFAR Best of Bags.



7 47.1676 | Halfar **1801676**
Travel Bag "Sport"

420D nylon
Detachable, adjustable shoulder strap with anti-slip, large front pocket with zip, side pockets with mesh and cord trimming, spacious main compartment with lashing straps, capacity: 55l, size: 57x30x28cm

onesize
👜 20 📦 1

Ki.mood



8 19.0638 | Kimood **KI 0638**
Round Sports Bag

WATER PROOF

PVC
Waterproof, 2 handles, detachable adjustable shoulder strap, front pocket with zip, capacity: 28l, size: 40x25x25cm

onesize
👜 20 📦 1

QUADRA®

- black/light grey
- black/lime green
- black/yellow
- black/fuchsia
- classic red/black/white
- classic pink/graphite grey/white
- sky blue/french navy/white
- bright royal/black/white
- french navy/light grey

9 51.5077 | Quadra **QS 77**
Teamwear Sports Bag

760g, combination of 600D/420D polyester
Padded handle, detachable, adjustable shoulder strap with padding, protective base feet, internal baseboard, side pockets (one with mesh insert), compact size to fit most lockers, capacity: 30l, size: 47x30x27cm, sponge clean only, do not wash

onesize
👜 20 📦 1



RECYCLED POLYESTER

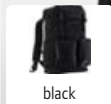

1 51.D270 | Quadra QD 270 Laptop Backpack "Stockholm"

TEAR AWAY

100% recycled 600D polyester
Water repellent material, grab handle, adjustable and padded shoulder straps, ribbon drawstring closure, integrated safety pocket, rear luggage belt, side pockets with magnetic closure, large compartments at the front with zip, large main compartment, padded laptop compartment suitable for laptops up to max. 16", TearAway label, capacity: 21l, size: 50x33x13cm, sponge clean only
onesize
👜10 📦1



RECYCLED POLYESTER

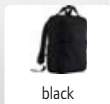

2 51.D271 | Quadra QD 271 Laptop Backpack "Stockholm"

TEAR AWAY

100% recycled 600D polyester
Water repellent material, grab handle, adjustable and padded shoulder straps, front pocket with zip, integrated safety pocket, rear luggage belt, insert pockets, large main compartment, padded laptop compartment suitable for laptops up to max. 16", TearAway label, capacity: 16l, size: 41x37x11cm, sponge clean only
onesize
👜24 📦1



RECYCLED POLYESTER



3 51.D272 | Quadra QD 272 Tech Organizer "Stockholm"

TEAR AWAY

100% recycled 600D polyester
Water repellent material, front pocket with zip, mesh pocket inside, inside compartment, 2 inside insert pockets, TearAway label, capacity: 4l, size: 26x20x8cm, sponge clean only
onesize
👜36 📦1

QUADRA®



RECYCLED POLYESTER

black

4 51.D771 | Quadra QD 771 Bag "Tailored Luxe"

ZIP FOR DECORATION

TEAR AWAY

100% synthetic leather (polyurethane), lining: 100% recycled polyester
Detachable adjustable shoulder strap, front pocket with zip, various internal pockets and dividers, main compartment with 2-way zip, decoration access in lining, suitable for laptops up to max. 16", bottle holder inside, TearAway label, capacity: 11l, size: 39x28x10cm, sponge clean only
onesize
👜12 📦1



RECYCLED POLYESTER

black

5 51.D774 | Quadra QD 774 Backpack "Tailored Luxe"

ZIP FOR DECORATION

TEAR AWAY

100% synthetic leather (polyurethane), lining: 100% recycled polyester
2-way zip, front pocket with zip, rear luggage belt, padded laptop compartment suitable for laptops up to max. 16", 2 inside insert pockets, decoration access in lining, bottle holder inside, TearAway label, capacity: 11l, size: 28x30x12cm, sponge clean only
onesize
👜12 📦1

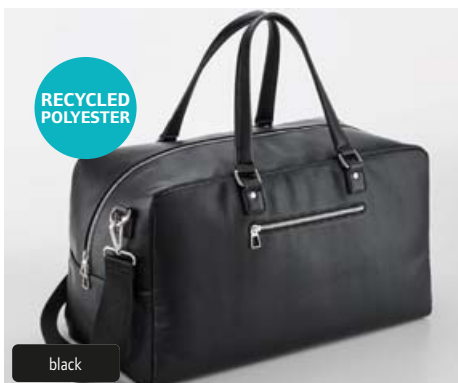

RECYCLED POLYESTER

black

6 51.D778 | Quadra QD 778 Travel Bag "Tailored Luxe"

ZIP FOR DECORATION

TEAR AWAY

100% synthetic leather (polyurethane), lining: 100% recycled polyester
Detachable adjustable shoulder strap, front pocket with zip, inside compartment, 4 inside insert pockets, decoration access in lining, TearAway label, capacity: 25l, size: 48x28x20cm, sponge clean only
onesize
👜12 📦1



RECYCLED POLYESTER

black

7 51.D779 | Quadra QD 779 Cosmetics/Accessory Bag "Tailored Luxe"

TEAR AWAY

100% synthetic leather (polyurethane), lining: 100% recycled polyester
2-way zip, front pocket with zip, main compartment with zip, inside compartment, 2 inside insert pockets, TearAway label, capacity: 4l, size: 25.5x16x9cm, sponge clean only
onesize
👜24 📦1



ki.mood

RECYCLED POLYESTER

black

8 19.5105 | Kimood KI 5105 Business Backpack "Kialma"

100% recycled polyester
QR code in the label for tracking the supply chain, adjustable padded shoulder straps, 2 front pockets with zip, 2 side pockets with zip, integrated safety pocket, main compartment with organizer section, padded laptop compartment suitable for laptops up to max. 15", padded back, decoration access, capacity: 18l
onesize
👜10 📦1



RECYCLED POLYESTER

black

9 19.5405 | Kimood KI 5405 Document Pouch "Kialma"

100% recycled polyester
QR code in the label for tracking the supply chain, detachable adjustable shoulder strap, various internal pockets and dividers, can be attached to the telescopic handle of a trolley, capacity: 13l
onesize
👜10 📦1

SPORTS COLLECTION



RECYCLED POLYESTER

QUADRA®

RECYCLED POLYESTER



RECYCLED POLYESTER

1 51.S300 | Quadra **QS 300**
Travel Bag "Studio" TEAR AWAY



100% certified recycled polyester, T400D
2-way zip, 2 side pockets with drawstring and stopper, front pocket with zip, TearAway label, capacity: 33l, size: 49x29x-30cm, sponge clean only, do not iron, not suitable for tumble drying, do not dry clean
onesize
€18 □ 1

2 51.S303 | Quadra **QS 303**
Bag "Studio" TEAR AWAY



100% recycled polyester, T400D
2-way zip, 2 side pockets with drawstring and stopper, front pocket with zip, inner compartment with zip, padded laptop compartment suitable for laptops up to max. 16", TearAway label, capacity: 21l, size: 38x31x18cm, sponge clean only, do not iron, not suitable for tumble drying, do not dry clean
onesize
€18 □ 1

3 51.S306 | Quadra **QS 306**
Backpack "Studio" TEAR AWAY



100% recycled polyester, T400D
2-way zip, 2 side pockets with drawstring and stopper, 2 front pockets with zip, rear luggage belt, inner compartment with zip, padded laptop compartment suitable for laptops up to max. 16", TearAway label, capacity: 22l, size: 44x29x-13cm, sponge clean only, do not iron, not suitable for tumble drying, do not dry clean
onesize
€18 □ 1



RECYCLED POLYESTER

4 51.S309 | Quadra **QS 309**
Shoulder Bag "Studio" TEAR AWAY



100% certified recycled polyester, T400D
Adjustable shoulder strap, 2-way zip, 2 side pockets with drawstring and stopper, front pocket with drawstring and stopper, TearAway label, capacity: 12l, size: 45x22x12cm, sponge clean only, do not iron, not suitable for tumble drying, do not dry clean
onesize
€26 □ 1



RECYCLED POLYESTER

5 51.S320 | Quadra **QS 320**
Hybrid Bag "Adapt" TEAR AWAY



100% certified recycled polyester, 600D ripstop polyester
Adjustable hybrid shoulder straps for use as a backpack or travel bag, 2-way zip, 2 front pockets with zip, zip pocket at the back, 2 large zipped pockets at the back, padded laptop compartment suitable for laptops up to max. 13", internal mesh pocket, TearAway label, capacity: 35l, size: 52x27x-29cm, sponge clean only, do not iron, not suitable for tumble drying, do not dry clean
onesize
€18 □ 1



RECYCLED POLYESTER

6 51.S470 | Quadra **QS 470**
Multi-Sports Bag TEAR AWAY



100% recycled 900D polyester
Detachable adjustable shoulder strap, 2-way zip, front pocket with zip, stretch mesh side pocket, zip pocket at the back, outer pocket for rackets up to 23cm, shoe compartment, field hockey stick cover with elastic holder, TearAway label, capacity: 50l, size: 51x26x20cm, sponge clean only, do not iron, not suitable for tumble drying, do not dry clean
onesize
€30 □ 1



RECYCLED POLYESTER

7 51.S475 | Quadra **QS 475**
Multi-Sport Backpack TEAR AWAY

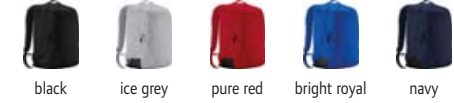

100% recycled 900D polyester
2-way zip, front pocket with zip, stretch mesh side pocket, zip pocket at the back, outer pocket for racket, field hockey stick cover with elastic holder, TearAway label, capacity: 19l, size: 46x30x14cm, sponge clean only, do not iron, not suitable for tumble drying, do not dry clean
onesize
€30 □ 1



RECYCLED POLYESTER

8 51.S476 | Quadra **QS 476**
Multi-Sport Shoe Bag TEAR AWAY



100% recycled 900D polyester
Tone-on-tone carrying handles, 2-way zip, 1 metal eyelets, TearAway label, capacity: 9l, size: 35x17x15cm, sponge clean only, do not iron, not suitable for tumble drying, do not dry clean
onesize
€80 □ 1



RECYCLED POLYESTER

9 51.S477 | Quadra **QS 477**
Multi-Sports Bag TEAR AWAY



100% recycled 900D polyester
Detachable adjustable shoulder strap, 2-way zip, front pocket with zip, stretch mesh side pocket, zip pocket at the back, outer pocket for racket, shoe compartment, field hockey stick cover with elastic holder, TearAway label, capacity: 32l, size: 59x26x30cm, sponge clean only, do not iron, not suitable for tumble drying, do not dry clean
onesize
€20 □ 1



- SUSTAINABLE PRODUCT
- food grade
- orga nizer
- PVC free
- PVC free
- Recycling symbol

food grade

PVC free

PVC free

Recycling symbol

anthracite

anthracite

① 47.7556 | Halfar **1807556**
Filz Shopper "ModernClassic"

Recycled felt, PVC free
High-quality felt shopper, flat detachable valuables pocket with zip inside, size: 37x30x12cm
onesize
👜25 📦1

② 47.8800 | Halfar **1808800**
Filz Shopper "Basket"

Recycled felt, PVC free
Shopping basket with aluminum frame and zip front pocket, foldable, size: 45x45x25cm
onesize
👜10 📦1

BagBase®



- soft white
- black
- charcoal melange
- grey melange
- sand
- navy

③ 52.0724 | BagBase **BG 724**
Felt Accessory Bag

100% polyester felt
Self-coloured zip closure, TearAway label, in 2 sizes available in, Dimensions/Capacity: S 16x12.5x6cm - 1l, M 19x18x9cm - 3l, sponge clean only, do not wash
S - M
👜150 📦25

TEAR AWAY



- soft white
- black
- charcoal melange
- grey melange
- sand



- orga nizer
- PVC free
- Recycling symbol

SUSTAINABLE PRODUCT

anthracite



SUSTAINABLE PRODUCT

orga nizer

PVC free

Recycling symbol

anthracite

④ 52.0728 | BagBase **BG 728**
Felt Trug

100% polyester felt
TearAway label, in 2 sizes available in, Dimensions/Capacity: S 30x30cm - 21l, M 40x40cm - 50l, sponge clean only, do not wash
S - M
👜40 📦10

TEAR AWAY

⑤ 47.5710 | Halfar **1805710**
BEST SELLER Shopper "NewClassic"

Recycled felt
High-quality felt shopper, loose internal baseboard, organizer elements with zip, size: 26/44x40x14cm
onesize
👜25 📦1

⑥ 47.9997 | Halfar **1809997**
Felt Cover "Eco"

Recycled felt
Insert pockets, felt case suitable for A4 notebooks, pen loop for closing the cover, delivery without writing pad, size: 24x32x1cm
onesize
👜100 📦1



SUSTAINABLE PRODUCT

food grade

PVC free

Recycling symbol

anthracite



grey melange

charcoal melange



black

charcoal melange

grey melange

sand

navy

⑦ 47.8031 | Halfar **1818031**
Felt Shopper "Softbasket"

Recycled felt, PVC free
Handles with padded carrying handle, small feet, front pocket with zip, large main compartment, can be carried by hand or over the shoulder, foldable, size: 37x44x20cm
onesize
👜25 📦1

⑧ 52.0723 | BagBase **BG 723**
Felt Bag

238g, 100% polyester felt
Handle length: 60cm, TearAway label, capacity: 15l, size: 37x41x11.5cm, sponge clean only, do not wash
onesize
👜60 📦10

TEAR AWAY

⑨ 52.0721 | BagBase **BG 721**
Felt Shopper

100% polyester felt
Removable Rip-Strip™ internal pouch, can be carried over the shoulder or by hand, Rip-Strip™ velcro fastener, Tear-Away label, capacity: 22l, size: 49x39x13.5cm, sponge clean only, do not wash
onesize
👜60 📦10

TEAR AWAY



BagBase®



1 52.0766 | BagBase BG 766
Waist Bag "Boutique"



100% PU leather look
Handle length: 87cm, adjustable hip belt, alternative shoulder strap available separately (article 52.0765), shiny golden zips, slide-in compartment inside, main compartment with zip, soft touch lining, TearAway label, size: 24x14x6cm, sponge clean only
onesize
🛒 48 📦 1

NEW 2 52.0748 | BagBase BG 748
Small Bag with Bracelet "Boutique"



100% PU leather look
Wristlet strap, headphone pocket with press studs, card compartment with zipper, high shine gold metal trims, Tear-Away label, 3-part set, dimensions: carrying handle 3x12cm, headphone pocket 5x8cm, zippered pocket 2.6x13cm, sponge clean only
onesize
🛒 100 📦 5

3 52.0751 | BagBase BG 751
Accessories Case "Boutique"



100% PU leather look
Main compartment with zip, soft touch lining, TearAway label, in 2 sizes available in, Dimensions/Capacity: M 18x11x4.5cm - 0.75l, L 25x16x10.3cm - 3l, sponge clean only, do not wash
M - L
🛒 80 📦 10



4 52.0758 | BagBase BG 758
Cross Body Bag "Boutique"



290g, 100% PU leather look
Detachable adjustable shoulder strap, handle length: 116cm, alternative shoulder strap available separately (article 52.0765), inner pocket with zip, main compartment with zip, soft touch lining, TearAway label, size: 21x13x7cm, sponge clean only, do not wash
onesize
🛒 40 📦 1

5 52.0747 | BagBase BG 747
Key Clip "Boutique"



100% PU leather look
Wristlet strap, key clip made of high-gloss metal, size: 13x2.6cm, sponge clean only, do not wash
onesize
🛒 200 📦 20

6 52.0760 | BagBase BG 760
Travel Bag "Boutique"



1,450g, 100% PU leather look, lining: 100% polyester
2 short handles, detachable adjustable shoulder strap, handle length: 57cm, alternative shoulder strap available separately (article 52.0765), small feet, extra long zip on main compartment, inner pocket with zip, soft touch lining, decoration access in lining, can be carried by hand or over the shoulder, TearAway label, capacity: 25l, size: 53x26x24cm, sponge clean only, do not wash
onesize
🛒 12 📦 1



7 52.0756 | BagBase BG 756
Travel/ Tech Organiser "Boutique"



100% PU leather look
Inner pocket with zip, various inside pockets, 6 card slots, main compartment with zip, soft touch lining, front and back suitable for decoration, suitable for iPad mini/tablets, TearAway label, print area: 17x20cm, size: 20x23cm, sponge clean only, do not wash
onesize
🛒 40 📦 1

8 52.0768 | BagBase BG 768
Backpack "Boutique"



785g, 100% PU leather look
Strap for attachment to luggage, handle, adjustable shoulder straps, shiny golden zips, inner pocket with zip, main compartment with zip, padded laptop compartment suitable for laptops up to max. 14", bottle holder inside, TearAway label, capacity: 10l, size: 30x41x11cm, sponge clean only, do not wash
onesize
🛒 16 📦 1

9 52.0757 | BagBase BG 757
Travel Jewelry Case "Boutique"



100% PU leather look
For storage and transportation of jewelry, shiny golden zips, 2 pockets with zip, detachable earring organizer, necklace compartment, 4 hooks for fastening necklaces, ring holder, protective velvet lining, TearAway label, size: 24x14x6cm, sponge clean only
onesize
🛒 48 📦 1



BagBase®

1 52.0338 | BagBase **BG 338**
Matte PU Weekender

TEAR AWAY

100% recycled polyester, Matte-Look PU coating, PVC free Water repellent material, double layer base panel, woven handles, self fabric handle wrap, inner pocket with zip, large main compartment with zip, can be carried over the shoulder or by hand, TearAway label, capacity: 28l, size: 53x24x27cm, sponge clean only, do not wash
onesize
👜16 📦1

2 52.0335 | BagBase **BG 335**
Matte PU Roll-Top Backpack

TEAR AWAY

100% recycled polyester, Matte-Look PU coating, PVC free Water repellent material, double layer base panel, handle, adjustable and padded shoulder straps, front pocket with zip, padded laptop compartment suitable for laptops up to max. 15.6", roll top closure, secure clip closure, bottle holder inside, TearAway label, capacity: 15l, size: 28x43x13cm, sponge clean only, do not wash
onesize
👜18 📦1

3 52.0332 | BagBase **BG 332**
Matte PU Accessory Case

TEAR AWAY

100% recycled polyester, Matte-Look PU coating, PVC free Water repellent material, handle, main compartment with zip, TearAway label, capacity: 4l, size: 25x12x15cm, sponge clean only, do not wash
onesize
👜30 📦5



4 52.0334 | BagBase **BG 334**
Matte PU Shoulder Bag

TEAR AWAY

100% recycled polyester, Matte-Look PU coating, PVC free Water repellent, detachable adjustable shoulder strap, handle length: 124cm, mesh pocket inside, small side pocket with zip, main compartment with 2-way zip, TearAway label, capacity: 1l, size: 20x15x6cm, sponge clean only
onesize
👜40 📦1

5 52.0715 | BagBase **BG 715**
Velvet Accessory Bag

ZIP FOR DECORATION

TEAR AWAY

100% recycled polyester, velvet, lining: 100% recycled polyester High-gloss gold-colored metal zipper, decoration access in lining, TearAway label, size: S 17x12cm, L 30x20cm, sponge clean only
S - L
👜120 📦1

6 52.0714 | BagBase **BG 714**
Velvet Accessory Bag

ZIP FOR DECORATION

TEAR AWAY

100% recycled polyester, velvet, lining: 100% recycled polyester High-gloss gold-colored metal zipper, decoration access in lining, TearAway label, size: S 21x15cm, L 33x24cm, sponge clean only
S - L
👜96 📦1



NEW **7** 52.0710 | BagBase **BG 710**
Velvet Travel Jewelry Case

TEAR AWAY

100% recycled polyester, velvet, lining: 100% recycled polyester, velvet Shiny golden zips, inner pocket, 3 hooks for fastening necklaces, storage compartments for earrings and rings, main compartment with zip, removable panel for decoration, TearAway label, sponge clean only
onesize
👜40 📦1

NEW **8** 52.0716 | BagBase **BG 716**
Velvet Accessory Bag

ZIP FOR DECORATION

TEAR AWAY

100% recycled polyester, velvet, lining: 100% recycled polyester High-gloss gold-colored metal zipper, decoration access in lining, TearAway label, Dimensions/Capacity: M 23x11x11cm - 2.5l, L 28x14x14cm - 5l, sponge clean only
M - L
👜80 📦8

NEW **9** 52.0718 | BagBase **BG 718**
Velvet Gift Bag

TEAR AWAY

100% recycled polyester, velvet Ribbon drawstring closure, TearAway label, Dimensions/Capacity: S 24x17 cm - 1l, M 44x36 cm - 7l, L 68x54cm - 25l, sponge clean only
S - M - L
👜120 📦20



1 50.0470 | Westford Mill **W 470**
Jute Shopper "Classic"
 100% unlined starched jute
 Woven cotton handles 55cm long, capacity: 21l, size: 42x33x19cm, sponge clean only, do not wash
onesize
 €60 □ 10



NEW **2** 47.8020 | Halfar **1818020**
Large Shopper "Softbasket"
 100% recycled polyester (rPET), PVC free
 2 long handles, 2 short handles, front pocket with zip, large main compartment with base feet, food safe, size: 37x44x20cm
onesize
 €25 □ 1



NEW **3** 47.8052 | Halfar **1818052**
Thermobag "Bottle"
 100% recycled 600D polyester, PVC free
 Versatile cooler bag, ideal for transporting bottles, detachable, adjustable shoulder strap, zip, snap closure, large padded main compartment, food safe, capacity: 2l, size: 17x38x11cm
onesize
 €50 □ 1



4 50.0466 | Westford Mill **W 466**
Jute Shopper
 100% jute
 Soft washed jute material, webbing handles, handle length: 63cm, inner pocket, can be carried by hand or over the shoulder, color deviations possible due to the nature of the fabric, capacity: 34l, size: 35x37x18cm, sponge clean only, do not wash
onesize
 €30 □ 10



5 50.0412 | Westford Mill **W 412**
Jute Shopper Mini
 100% laminated jute
 Woven cotton handles, handle length: 35cm, capacity: 6l, size: 26x22x14cm, sponge clean only, do not wash
onesize
 €125 □ 25



6 50.0427 | Westford Mill **W 427**
Jute Shopper Bag
 310g, laminated jute, front pocket made from 100% cotton canvas
 Woven cotton handles, handle length: 55cm, front pocket with plenty of space for embroidery, capacity: 21l, size: 42x33x19cm, sponge clean only, do not wash
onesize
 €60 □ 10



7 50.0408 | Westford Mill **W 408**
Jute Shopper "Jumbo"
 Laminated jute
 Cotton handles, length: 37cm, capacity: 29l, size: 45x39x21cm, sponge clean only, do not wash
onesize
 €50 □ 10



8 50.0422 | Westford Mill **W 422**
Jute Shopper "Classic"
 Laminated jute, cotton canvas
 2 long canvas handles, length: 60cm, print-friendly canvas side panels, capacity: 21l, size: 42x33x19cm, sponge clean only, do not wash
onesize
 €60 □ 10



BEST SELLER **9** 50.0407 | Westford Mill **W 407**
Jute Shopper "Classic"
 100% laminated jute
 Woven cotton handles 55cm long, jute fiber laminated with polyethylene for more stability, capacity: 21l, size: 42x33x19cm, sponge clean only, do not wash
onesize
 €60 □ 10

Westford Mill

BIO
ORGANIC



1 50.0816 | Westford Mill W 816
EarthAware® Organic Yoga Mat Bag

HEAVY

340g/m²
100% certified organic cotton
onesize
👜40 📏10



black



light grey



natural



black

anthracite



light green

red



lilac

royal blue



navy

HALFAR
Best of Bags.



food grade
PVC free

BEST SELLER **2** 47.3939 | Halfar 1803939
Shopper "Basket"

600D polyester
Shopping basket with aluminum frame and zip front pocket, foldable, size: 45x25/45x25cm
onesize
👜10 📏1



black
light grey
natural
navy

3 50.0540 | Westford Mill W 540
Canvas Accessory Pouch

HEAVY

407g/m², 100% brushed cotton canvas
Metal zip in vintage look, multifunctional use, in 3 sizes available in, size/dimensions/capacity (measured at the bottom): S - 13.5x12x6cm - 1l, M - 19x18x9cm - 3l, L - 23x22.5x11cm - 5l, sponge clean only, do not wash
S - M - L
👜200 📏25



grey stripe
red stripe

4 50.0253 | Westford Mill W 253
Accessory Bag with Stripes

200g/m², 100% certified organic cotton
Zip, yarn dyed stripes, multifunctional use, dimensions: S 20x11.5cm, M 22.5x16cm, L 28x20cm, sponge clean only, do not wash
S - M - L
👜200 📏25



off white
black*
light grey
natural*
navy

5 50.0530 | Westford Mill W 530
Canvas Accessory Pouch

HEAVY

407g/m², 100% brushed cotton canvas
Metal zip in vintage look, multifunctional use, in 4 sizes available in, size/dimensions/capacity: XS - 12x8.5cm - 0.25l, S - 20x11.5cm - 0.5l, M - 22.5x16cm - 1l, L - 28x20cm - 2l, sponge clean only, do not wash
XS* - S - M - L
* only in these colors
👜300 📏30



BIO
ORGANIC

natural

6 50.0155 | Westford Mill W 155
Organic Cotton Mesh Bag with drawstring

100% certified organic cotton, mesh
Cotton panel for decoration, rope draw cord closure, food safe, dimensions/capacity: XS 17x17cm - 0.2l, S 23x23cm - 0.4l, M 32x32cm - 0.9l, L 38x44cm - 1.4l, 30° washable
XS - S - M - L
👜300 📏100



black
black
graphite grey
natural

7 50.0608 | Westford Mill W 608
Canvas Bag "Resort"

HEAVY TEAR AWAY

407g/m², 100% cotton canvas
Woven cotton handles 61cm long, can be carried by hand or over the shoulder, heavy fabric, structured base and side panels, TearAway label, capacity: 20l, size: 41x34x18cm, sponge clean only, do not wash
onesize
👜40 📏10



black
pure grey
natural
olive green
amber
orange rust
airforce blue
navy
sage green

8 50.0150 | Westford Mill W 150
Organic Mesh Grocery Bag

100% certified organic cotton
Cotton panel for decoration, can be carried by hand or over the shoulder, capacity: 10l, size: 38x41cm, sponge clean only, do not wash
onesize
👜150 📏25

- new washed caramel coffee
- new washed santal brown
- washed natural
- new washed nude peach
- washed olive gray
- new washed kombu green
- washed water green
- washed green clay
- washed sunflower
- new washed coral pink
- washed pink ochre



KiMOOD

1 19.3208 | Kimood KI 3208
Large Bag

HEAVY

310g/m², 100% cotton
Inner pocket, special treatment for a "washed out" look - this process results in color variations, back size can be reduced with snaps, size: 64x37x17cm, 30° washable, not suitable for tumble drying, do not dry clean
onesize
👉30 📏1



QUADRA®

RECYCLED POLYESTER



2 51.S573 | Quadra QS 573
Waterproof Backpack

WATER PROOF TEAR AWAY

100% recycled polyester, 600D polyester, front: PU coating, back: TPU coating
Water repellent, adjustable and padded shoulder straps, front pocket with zip, padded laptop compartment suitable for laptops up to max. 13.5", waterproof main compartment, roll top closure, TearAway label, capacity: 14l, size: 42x28x12cm, sponge clean only, do not iron, not suitable for tumble drying, do not dry clean
onesize
👉12 📏1



RECYCLED POLYESTER



3 51.S575 | Quadra QS 575
Waterproof Backpack

WATER PROOF TEAR AWAY

100% recycled polyester, 600D polyester, front: PU coating, back: TPU coating
Water repellent, adjustable and padded shoulder straps, front pocket with zip, padded laptop compartment suitable for laptops up to max. 13.5", waterproof main compartment, roll top closure, TearAway label, capacity: 18l, size: 46x31x12.5cm, easily compressible, sponge clean only, do not iron, not suitable for tumble drying, do not dry clean
onesize
👉12 📏1



Westford Mill



4 50.0680 | Westford Mill W 680
Beach Bag "Nautical"

407g/m², 100% brushed cotton canvas
Handle length: 60cm, heavyweight rope carrying handles, printed stripe design, capacity: 22l, size: 36x35x18cm, sponge clean only, do not wash
onesize
👉30 📏10



5 52.0042 | BagBase BG 42
Belt Bag

TEAR AWAY

115g, 600D polyester
Zip rear compartment, large main compartment with zip, adjustable woven belt, capacity: 2.5l, size: 38x14x8cm, sponge clean only, do not wash
onesize
👉100 📏5



6 52.0040 | BagBase BG 40
Ripper Wallet

600D polyester
Wallet with Rip-Strip™ closure, card slots, size: 13x24cm (opened) 13x9cm (closed), coin pocket with zip, identification window, sponge clean only, do not wash
onesize
👉300 📏10



7 52.0140 | BagBase BG 140
Round Sports Bag

TEAR AWAY

480g, 600D polyester
Webbing handles, adjustable and detachable shoulder strap, main compartment with zip, TearAway label, capacity: 20l, size: 50x25x25cm, sponge clean only, do not wash
onesize
👉30 📏1



8 52.0150 | BagBase BG 150
Bag "Packaway"

TEAR AWAY

150g, 210D polyester, silver: 210D nylon
Water repellent material, woven handles, combined stow pouch/internal pocket, ultra lightweight yet durable, Tear-Away label, capacity: 32l, size: 50x30x26cm, sponge clean only, do not wash
onesize
👉100 📏1



9 51.D613 | Quadra QD 613
Vintage Canvas Travel Bag

800g, washed canvas
Padded handle, detachable, adjustable shoulder strap with padding, padded base, front pocket with zip, inner pocket for valuables, capacity: 45l, size: 58x30x30cm, sponge clean only, do not wash
onesize
👉20 📏1

TRAVEL COLLECTION

QUADRA®



❶ 51.S070 | Quadra **QS 70**
Teamwear Travel Bag

900g, combination of 600D/420D polyester
Padded handle, detachable, adjustable shoulder strap with padding, protective base feet, 2 large side pockets, large main compartment with internal baseboard, capacity: 55l, size: 62x30x30cm, sponge clean only, do not wash
onesize
🛒 15 📦 1

SOL'S®

the fair spirit

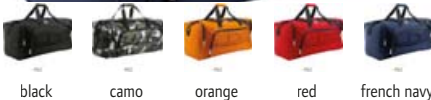

❷ 26.7090 | SOL'S **Week-End**
Multi-Pocket Sport Bag

600D polyester
Carrying handles made of nylon with comfort grip, adjustable and detachable handle, removable base, many side pockets, large compartments at the front with zip, very spacious middle compartment with all-round zip, capacity: 48.4l, size: 62x30x26cm, do not wash, do not iron, not suitable for tumble drying, do not dry clean
onesize
🛒 20 📦 1



❸ 26.7100 | SOL'S **Voyager**
Travel Bag with Wheels

600D polyester
Extendable handle and trolley handle, side bars with comfort handles, adjustable and removable carrying handle, stiff bottom, light running rollers, pockets at the top and side pockets with zip, middle compartment with zip, capacity: 75.2l, size: 67x34x33cm, do not wash, do not iron, not suitable for tumble drying, do not dry clean
onesize
🛒 6 📦 1

BagBase®



black

❹ 52.0023 | BagBase **BG 23**
Travel Bag with Wheels

600D polyester
Retractable tin tube lockig tow handle, padded handle, adjustable and detachable shoulder strap, sturdy castors, zip pocket on the side, main compartment with lockable zip, capacity: 96l, size: 75x38x35cm, sponge clean only, do not wash
onesize
🛒 4 📦 1

PROACT.®



black red/black royal blue/black navy/black

❺ 20.P531 | Kariban ProAct **PA 531**
Large Sports Bag

600D polyester
Detachable adjustable shoulder strap, 2 side pockets with zip, shoe compartment, transparent insertion pocket, capacity: 82l, size: 68x31x34cm
onesize
🛒 20 📦 1

BagBase®



black black/black grey marl ice grey lime green orange classic red fuchsia bright royal french navy

❻ 52.0544 | BagBase **BG 544**
Sport/Travel Bag

830g, 600D/420D polyester combination
Water repellent, padded handle, detachable, adjustable shoulder strap with padding, protective plastic base feet, mesh pocket outside, inner pocket, side pockets with zip, shoe tunnel/wet pocket, metal ventilation eyelets, TearAway label, capacity: 30l, size: 54x29x26cm, sponge clean only, do not wash
onesize
🛒 20 📦 1

TEAR AWAY

Ki.mood



black

❿ 19.0840 | Kimood **KI 0840**
Waterproof Trolley Cabin Bag

100% polyester, PVC
Reinforced base, waterproof, 2 handles, compressible with 2 lashing straps, plastic carrying handle, waterproof zip, front pocket with zip, large mesh pocket inside with zip, shoe compartment, reinforced corners, capacity: 125l, size: 38x40x78cm
onesize
🛒 2 📦 1

WATER PROOF



black

⓫ 19.0845 | Kimood **KI 0845**
Trolley Case XL

100% polyester
Handle, top opening with large compartment for finishing, reinforcing bars and back protection, side lashing strap, capacity: 105l, size: 38.5x35x77cm, do not wash, do not iron, not suitable for tumble drying, do not dry clean
onesize
🛒 2 📦 1



black

⓬ 19.0904 | Kimood **KI 0904**
Laptop Case

1680D polyester, handle: aluminum
Telescopic handle, 2 front pockets, padded main compartment for 15" laptop, main compartment with organizer section, 2 main compartments, can be attached to the telescopic handle of a trolley, capacity: 28l, size: 43.5x20x36cm
onesize
🛒 2 📦 1



RECYCLED POLYESTER



1 46.5640 | Fare 5640
AOC Oversize Folding Umbrella

415g, polyester pongee
Oversize double automatic pocket umbrella with reflective piping (without protective function), aluminium finished handle with integrated push-button, flexible fiberglass ribs, windproof-system for maximum frame flexibility, diameter 105cm, closed length: approx. 30cm
onesize
☎24 ☐1

2 46.2393 | Fare 2393
AC Golf Umbrella Jumbo® XL Square Colour

690g, polyester pongee
Straight soft-touch handle with integrated push-button, colored cover of the steel stick, automatic function, windproof-system for maximum frame flexibility, diameter 113cm, closed length: approx. 101cm
onesize
☎12 ☐1

3 46.5095 | Fare 5095 watersave
Mini Folding Umbrella ÖkoBrella

302g, 100% polyester pongee (recycled & waterSAVE®), handle: recycled plastic, stick: steel
Sustainable manual open mini umbrella with a cover and handle made of recycled plastics, handle made of recycled plastic, easy handling thanks to safety runner, climate-neutral, waterSAVE® materials are produced in a way that saves water and energy to protect the environment, windproof-system for maximum frame flexibility in stronger gusts of wind, 8 panels, diameter 98cm, closed length: 27cm
onesize
☎48 ☐1

4 46.5171 | Fare 5171
LED Mini Folding Umbrella "SafeBrella®"

266g, 100% polyester pongee, handle: plastic, stick: steel
Adjustable LED lampe on the handle, 3-part frame, soft-touch handle, case with press stud, easy handling thanks to safety runner, handle with led light, changeable to continuous white light and flashing red light, windproof-system for maximum frame flexibility in stronger gusts of wind, 6 panels, cover with 3M™ Scotchlite™ reflective material at the wedge corners, diameter 98cm, closed length: 27.5cm
onesize
☎12 ☐1



5 46.7112 | Fare 7112
Transparent Automatic Stick Umbrella

495g, 100% polyethylene
Black galvanized shaft with soft-touch crook handle, fiberglass ribs, contrasting piping, fastening strap and fiberglass frame, automatic function, windproof-system, diameter 105cm
onesize
☎24 ☐1

6 46.1134 | Fare 1134 watersave
Automatic Umbrella "ÖkoBrella"

340g, 100% polyester pongee (recycled & waterSAVE®), handle: real wood, stick: steel
Black galvanized steel shaft (anticorrosive), crook handle made of real wood, flexible fiberglass ribs, climate-neutral, waterSAVE® materials are produced in a way that saves water and energy to protect the environment, automatic function, windproof-system for maximum frame flexibility in stronger gusts of wind, 8 panels, real wood tips, waterSAVE®-Label on the fastening strap, diameter 100cm, closed length: 85cm
onesize
☎12 ☐1

7 46.5029 | Fare 5029 watersave
Mini Folding Umbrella "ÖkoBrella"

265g, 100% polyester pongee (recycled & waterSAVE®), handle: real wood, stick: steel
3-part frame, easy handling thanks to safety runner, climate-neutral, waterSAVE® materials are produced in a way that saves water and energy to protect the environment, windproof-system for maximum frame flexibility in stronger gusts of wind, 8 panels, waterSAVE®-Label on the fastening strap, diameter 98cm, closed length: 26.5cm
onesize
☎12 ☐1

8 46.6905 | Fare 6905
Kids' Umbrella Fare®-4-Kids

185g, 100% polyester
Tone-in-tone crook handle, chromed steel stick, springless safety runner, flexible fiberglass ribs, rounded and enlarged tips, rounded top, windproof-system for maximum frame flexibility in stronger gusts of wind, diameter 73cm, closed length: approx. 59.5cm
onesize
☎48 ☐12



RECYCLED POLYESTER



1 46.9158 | Fare **9158 watersave**
Mini Folding Umbrella "ÖkoBrella Shopping"
 265g, 100% polyester pongee (recycled & waterSAVE®), handle: real wood, stick: steel
 3-part frame, real wood handle with carrying loop in color matching cover, case with zip can be used as shopping bag with storage compartment for the umbrella, easy handling thanks to safety runner, climate-neutral, waterSAVE® materials are produced in a way that saves water and energy to protect the environment, windproof-system for maximum frame flexibility in stronger gusts of wind, 8 panels, waterSAVE®-Label on the fastening strap, diameter 98cm, closed length: 25.5cm
 onesize
 ☞12 ☐1

2 46.1115 | Fare **1115**
Automatic Umbrella
 440g, polyester pongee
 Handle with integrated push-button, tone-in-tone soft-touch handle and top, steel shaft, automatic function, windproof-system for maximum frame flexibility in stronger gusts of wind, diameter 105cm, closed length: approx. 86cm
 onesize
 ☞24 ☐1

BEST SELLER **3** 46.5460 | Fare **5460**
Mini Folding Umbrella AOC
 339g, polyester pongee
 Elastic carrying cord, soft-touch handle in color matching cover with silver push-button, case with black piping, automatic open/close, windproof-system for maximum frame flexibility, diameter 97cm, closed length: approx. 28cm
 onesize
 ☞24 ☐1



RECYCLED POLYESTER



RECYCLED POLYESTER



RECYCLED POLYESTER

extra light



4 46.5084 | Fare **5084 watersave**
Folding Umbrella "Mini Style"
 295g, 100% polyester pongee (recycled & waterSAVE®), handle: plastic, stick: steel
 3-part frame, soft-touch handle, flexible fiberglass ribs, contrast by coloured rails, grip rings and seams, easy handling thanks to safety runner, waterSAVE® materials are produced in a way that saves water and energy to protect the environment, windproof-system for maximum frame flexibility in stronger gusts of wind, 8 panels, waterSAVE®-Label on the fastening strap, diameter 98cm, closed length: 28cm
 onesize
 ☞24 ☐1

BEST SELLER **5** 46.4784 | Fare **4784 watersave**
AC Midsize Umbrella "Style"
 505g, 100% polyester pongee (recycled & waterSAVE®)
 Environmentally friendly dyeing process with low water consumption, nicely shaped soft touch crook handle with colored grip rings and integrated push-button, flexible fiberglass ribs, colored cover of the steel stick, waterSAVE® materials are produced in a way that saves water and energy to protect the environment, automatic function, windproof-system for maximum frame flexibility, diameter 112cm, closed length: approx. 89cm
 onesize
 ☞24 ☐1

6 46.5062 | Fare **5062**
Mini Folding Umbrella Filigrain®
 95g, 100% extra-light recycled polyester pongee
 Mat black plastic handle with advertising possibility, black aluminum shaft, safety slider, manual opening, extra lightweight cover, filigrain design, suitable for handbag, particularly small and light, windproof-system for maximum frame flexibility, diameter 88cm, closed length: approx. 20cm
 onesize
 ☞192 ☐48

NEW **7** 46.5612 | Fare **5612**
AOC Oversize Folding Umbrella
 450g, 100% polyester pongee, handle: plastic, stick: steel
 3-part frame, straight soft-touch handle with integrated push-button, flexible fiberglass ribs, automatic open/close, windproof-system for maximum frame flexibility in stronger gusts of wind, diameter 116cm, closed length: 33cm
 onesize
 ☞24 ☐1



1 19.2004 | Kimood **KI 2004**
Storm Umbrella
 210T polyester
 EVA handle, fibreglas frame and stick, plastic tips, storm-proof, REACH standard, manually opening, diameter 128cm
onesize
 ☞20 ☐10

2 19.2020 | Kimood **KI 2020**
Umbrella with Wooden Handle
 Polyester pongee
 Wooden shaft, J-handle made of wood, white nickel tips, black metal frame, automatic function, diameter 96cm
onesize
 ☞20 ☐10

3 19.2010 | Kimood **KI 2010**
Mini Folding Umbrella
 Polyester pongee
 3-part frame, safety function, carbon steel construction, cover made of 190T polyester, diameter 98cm
onesize
 ☞20 ☐10



4 19.2008 | Kimood **KI 2008**
Big Golf Umbrella
 210T polyester
 Polycarbonate handle with rubber, black 14mm thick metal shaft, black fibreglass frame, metal tips, replaces Kimood 2002, automatic function, diameter 120cm, do not wash, not suitable for tumble drying, do not dry clean
onesize
 ☞20 ☐1

5 19.2007 | Kimood **KI 2007**
Golf Umbrella
 210T polyester
 Mat polycarbonate handle, black 10mm thick metal shaft, black fibreglass frame, metal tips, replaces Kimood 2001, tarpaulin made of 210T-polyester, automatic function, diameter 98cm, do not wash, not suitable for tumble drying, do not dry clean
onesize
 ☞20 ☐1

6 19.2006 | Kimood **KI 2006**
Automatic Golf Umbrella
 210T polyester
 70cm fibreglas frame and handle, EVA handle with plastic button, pocket with velcro fastener, plastic golf cap, automatic function, diameter 125cm
onesize
 ☞20 ☐10

7 19.2021 | Kimood **KI 2021**
Automatic Umbrella
 210T polyester
 10mm thick metal shaft in black, J-handle made of plastic, nickel tips, automatic function, diameter 105cm
onesize
 ☞20 ☐10

BLANKET COLLECTION

daiber



- black
- dark grey
- dark green
- orange
- red
- navy



- off white
- black
- dark grey
- silver
- brown
- dark green
- lime green
- camel
- orange
- red
- burgundy
- royal
- navy
- turquoise

- off white
- black
- light grey melange
- silver
- brown
- dark green
- green
- orange
- tomato
- wine
- navy
- pacific



1 02.0900 | Daiber JN 900
Fleece Blanket with Cover
 260g/m², 100% polyester
 Easy-care, thermal insulation, size: folded as a cushion approx. 40x40cm, enfolded 130x180cm, 30° washable, gentle wash, do not iron, suitable for tumble drying at low temperature
 onesize
 €20 1

SOL'S
 the fair spirit

2 02.0950 | Daiber JN 950
Fleece Blanket
 240g/m², 100% polyester, antipilling fleece
 Multifunctional fleece blanket, size: 130x170cm, 30° washable, gentle wash, do not iron, suitable for tumble drying at low temperature, supplied as decorative gift pack with satin ribbon
 onesize
 €20 1

daiber

3 02.0957 | Daiber JN 957
Fleece Blanket with Fringes
 220g/m², 100% polyester, antipilling fleece
 For leisure and gastronomy, wide short fringes, easy-care, size: 120x150cm, 40° washable, do not iron, suitable for tumble drying at low temperature
 onesize
 €32 1

GENUINE recycled
 by RECYCL



- black
- dark grey
- apple green
- bright orange
- red
- royal blue
- french navy



- black/light grey
- grey/light grey
- natural/camel
- brown/natural
- dark green/natural
- soft green/green
- bordeaux/natural
- rose/purple
- navy/natural



RECYCLED POLYESTER

- grey

NEW 4 25.4342 | SOL'S Stavenger
Fleece Blanket
 180g/m², 100% polyester fleece
 Nylon handle, TearAway label, size: 150x120cm, 40° washable, do not iron, not suitable for tumble drying, do not dry clean
 onesize
 €15 15

5 02.1901 | Daiber JN 1901
Fleece Blanket
 200g/m², 100% polyester, antipilling fleece
 Merrowed borders, size: 130x170cm, 40° washable, do not iron, suitable for tumble drying at low temperature, decorative gift pack with banderole
 onesize
 €24 24

SOL'S
 the fair spirit

6 30.939X | Result Recycled R 939X
Recycling Fleece Blanket
 280g/m², 100% recycled polyester (rPET)
 Trim in matching color, soft touch, size: 175x140cm, 60° washable, not suitable for tumble drying
 onesize
 €20 25

60°

daiber



Sherpa Fleece



Sherpa Fleece

- steel grey
- cherry red
- night navy
- storm grey/navy
- beige
- red/navy
- praline rose



- charcoal grey
- rope
- red
- french navy

- anthracite/natural
- brown/natural
- burgundy/natural
- navy/natural

7 20.0431 | Kariban K-Up KP 431
Sherpa Fleece Blanket
 100% polyester
 One side fluffy sherpa, one side velvety fleece, size: 130x160cm, 40° washable, suitable for tumble drying at low temperature
 onesize
 €10 1

8 25.8105 | SOL'S Plaid
Fleece Blanket
 220g/m², 100% polyester
 Carrying strap included, size: 150x120cm, 30° washable, not suitable for tumble drying
 onesize
 €20 1

BEST SELLER 9 02.0955 | Daiber JN 955
Velour Blanket
 440g/m², 100% polyester
 Merrowed borders, laminated underside with sherpa fleece, size: 130x180cm, 30° washable, gentle wash, do not iron, suitable for tumble drying at low temperature
 onesize
 €10 1

KARIBAN K-UP • RESULT RECYCLED • SOL'S • JN BY DAIBER

Accessories • BLANKETS

Textile Encyclopaedia – fabrics and materials from A-Z

3-in-1 jackets

jacket consisting of two components that can either be worn individually or together, e.g. removable fleece, jackets offers the opportunity to wear fleece and jacket individually or together (3 possibilities to wear).

acrylic

synthetic fibre similar to wool, characteristics: light-resistant, easy care, warming, high bulkiness, weather- and shape resistance, quick drying

antipilling

special treatment to reduce pilling and felting

antibacterial

special treatment to avoid the proliferation of bacteria and fungus, reduces odour

Bionic-Finish® Eco

water and dirt repellent impregnation, also known as DWR (durable water repellent) treatment, made from biodegradable ingredients, environmentally friendly and PFC-free, characteristics: washable, abrasion-resistant

brushed cotton

loose fibres are erected through a brushing process, enables a soft and velvet surface

brushed inside

sweaters are roughened inside after knitting to obtain the soft and warming fleece lining

button-down collar

collar points are fixed with buttons, sporty look, mostly used for leisure wear worn without a tie

cap closures

metal clip closure, hook and loop fastener (Velcro®, Rip-Strip™), buckle (tri-glide buckle), press stud (click&snap closure, snap back, pvc closure), Flexfit®

chino cotton (cotton-twill)

twill weave fabric, pattern of diagonal parallel ribs

collar bones

are added to the collar to prevent the collar points from rolling up, collar bones can be fixed or removable and can be made of different materials (plastic is the most commonly used material)

combed cotton

the cotton is parallelized before spinning and short fibres are removed, as a result, the spun yarn is finer, stronger and has a smoother surface, less pilling

Cordura®

trademark, fabric made from polyamide, characteristics: rougher, better tear-resistant and more textured than regular nylon, water repellent and fast drying

cotton

natural fibre, high moisture absorption, pleasant touch, good colourability

cutaway collar

also called Italian collar, widely-spaced collar points, depending on the distance between the collar wings it is suitable for smaller or larger tie knots

decorative seams

are often conspicuous and are intended to decorate the garment in a targeted manner, some examples are piping, lap, quilting or edge seams, certain areas are contoured or made more conspicuous through decorative stitching, decorative stitching can only decorate or have an additional function, decorative seams can be distinguished by stitch type, stitch length and thread color

down jackets

have to be filled with down from duck or goose, characteristics: light weight, breathable, high isolation, great elasticity (unfold quickly to their original size after unpacking), winter jackets consist often of a mixture of 90% down and 10% feathers, feathers are important for an optimal isolation and enable the right unfolding of the jackets that wouldn't be possible with a filling made of 100% down

drill

fabric in body weave, often in combination with cotton (cotton drill) or linen, characteristics: tear-resistant, extremely dense, hard-wearing, long-lasting

DuPont™ Sorona®

Sorona® is a functional fiber made from renewable vegetable resources by the chemical company DuPont™, greenhouse gas emissions and energy consumption are significantly lower in production than with conventional products, characteristics: soft, robust, breathable and quick-drying fabric with good thermal performance

elastane

synthetic fibre used in small quantities for a better elasticity and form stability, often used in cuffs (e.g. on the neckline and sleeves)

enzyme washed

fabrics are treated with enzymes for various reasons, often aiming for a soft feel and a smooth surface, sometimes small tears are deliberately created in the fabric to make clothing look worn (used look)

felt

non-woven fabric, fibres get connected through a chemical, thermic or mechanical process, originally made from wool, also produced in various natural and synthetic fibres, characteristics: high density, elastic with pressure, slightly stretchable, resistant, high isolation

fil-à-fil

fabric with a diamond-like appearance, colour change in warp or weft ensures a special two-tone look, which is referred to as the speckle effect, characteristics: hard-wearing and easy to iron

fleece

brushed velour fabric, usually made of polyester, the loops of this knitwear are cut open and roughened, soft and velvet touch, comfortable on the skin, high isolation at low weight, water repellent

fleece with smooth surface

perfect for decoration because of the smooth outside, brushed only inside

french terry

not brushed inside, sweater is less soft and warm, less pilling

heather/melange

using yarns with different colours and materials creates this effect

herringbone

twill fabric, distinctive V-shaped weaving pattern, reminding of a fish skeleton, easy to iron, tough and densely woven fabric, often used for casual business outfits

hybrid jackets

made of mixed material, that provide different characteristics, for example on body and arms, for example wind proof and breathable materials are combined

interlock

very compact surface, high quality, durable, elastic fabric with good washing results, inside and outside look the same

jute

bast fibre, made from the stems of jute plant, coarse fibre, characteristics: tear resistant, suitable for dyeing, high firmness at stretching, specific smell

kent collar

elegant, classical, pointed, short collar - suitable for almost all tie knots and -shapes, also suitable for bow ties

knitted fleece

knitted out- and brushed inside give the fleece an exceptional visual characteristic and a good isolation

Lycra®

registered trademark, elastane fibre

mercerized cotton

Mercerization is a refinement process to make fibers more tear-resistant and give them a shiny look, mercerized cotton can be colored more evenly, shrinks less, hardly creases and has a particularly soft touch

mesh

material with coarse structure for more breathability, often used for linings or insets

microfleece

short cut fleece material, lighter, finer and more compact than regular fleece

mottled yarn

using yarns with different thickness creates this effect

neck tape

fabric tape between body and collar for comfortable wearing, shoulder-to-shoulder necktape is a characteristic of quality and improves dimensional stability and stabilisation of the seams, often with herringbone pattern

new kent collar

an elegant mix of kent and cutaway collar, not as wide as the cutaway, not as pointed as the classical kent collar, suitable for all tie knots

organic cotton

has certifications such as GOTS and OCS, in-conversion cotton supports farmers in switching from conventional to organic cotton, during the conversion all ecological standards are already observed, it usually takes 3 years to receive an organic certification

oxford

plain-weave fabric, two-tone appearance because of the use of one white and one coloured yarn, durable and soft fabric that is warming on cool days, mostly used for leisure wear and often in combination with a button-down collar

padded jackets

quilted parts guarantee an even filling, filling can exist of various materials, padded jackets with down filling are called down jackets

panels

fabric elements of caps are called panels, most caps consist of 5 or 6 panels, 5 panel caps are better suitable for decoration on the front (no stitching at the front)

pima cotton

high quality due to long fibres, harvesting by hand and optimal growing conditions in Peru, characteristics: extra soft, light shine, extremely durable

piqué

granular surface, raised parallel cords or geometric designs in the fabric are characteristic

polyamide (nylon)

synthetic fibre with high durability, quick drying

polycotton

mix of cotton and polyester, to use benefits of both materials

polyester

most common synthetic fibre, characteristics: tensile strength, fineness, good dimensional stability, low moisture absorption, good wash behaviour, excellent light resistance

polyester pongee

fabric made from polyester filaments, thin, sleek fabric, formerly made from silk

poplin

plain-weave fabric, breathable, durable, smooth, lightweight and densely woven material, one of the most common fabrics for shirts and blouses

preshrunk

procedure to reduce shrinkage after washing (permitted tolerances)

raglan sleeves

diagonale seams course starting from the collar

recycled cotton

old textiles or textile remnants are shredded and spun into new fibres

recycled polyester (= rPET)

Plastic bottles and other plastic waste are shredded and melted down in order to produce new polyester fibers from them, recycling greatly reduces water consumption, CO2 emissions and waste, but the use of different plastic products leads to difficulties in the dyeing process and rPET often requires repeated dyeing processes, in addition the material is not biodegradable and releases microplastics into the environment, for these reasons experts disagree about the sustainability of the material, general characteristics like conventional polyester

rib knit

right/right product, equal in- and outside, often used for collar and cuffs, high elasticity, low material weight, difference between 1x1 rib (alternately knitted left and right) and 2x2 rib (alternately 2 left and 2 right stitches)

ring-spun cotton

softer, finer, smoother and more shiny than open end yarn, optimal printability

rip stop

typical chequered structure due to a special weaving technique, mostly made of nylon, characteristics: particular tear-resistant and strong

semi combed cotton

instead of 3 combing processings there is only one, result is a semi-finished product between carded (not combed) and combed cotton

set-in sleeves

straight set sleeves

single jersey

fine knitted, stretchy, breathable material, inside and outside different (left/right loops), material of most t-shirts

single ply terry

made of fine single yarns, fine loops get twisted and connected, softer and more absorbent fabric, more resistant against pulling out threads

softshell jackets

functional jackets, usually made of 2 or 3 layers (with membrane), inside material (e.g. microfleece) provides isolation and transports the moisture away from skin, if existing, the membrane has windproof and breathable function, outside is made of water repellent material, that transports moisture to the outside, softshell jackets without membrane are more breathable, jackets with membrane are more wind and rain proof

stretch

marks stretchable fabrics including a share of certain materials like for example elastane or Lycra®

Teflon®

used for coatings, water and dirt repellent, not printable

terry cloth

cotton fabric typically used for towels, small loops on one or both sides, very soft, bulky and absorbent material

(T)PU coating

through an inside coating the material gets breathable and water repellent or even waterproof

tubular construction

if not specified differently, all models have side seams to adapt the fit, items without side seams are declared as tubular construction

twill

twill weave fabric, pattern of diagonal parallel ribs, most common use in denim fabrics, durable fabric with a warm and soft touch

viscose (rayon)

chemical fibre made from a natural basic material (cellulose), often referred to as artificial silk, eudermic, not stretchable, strong wrinkling, flowing fabric, very even surface, perfect for dyeing and printing

windproof

keeps the wind completely out, windproof products are not always waterproof, but waterproof articles are always windproof, materials that allow a maximum of 5 liters of air per second through one square meter of fabric are called windproof, windproof materials are often uncomfortable to wear due to the lack of breathability during activity



available for men, women and children, unisex

STRETCH

stretch fabric, e.g. with elastane

ZIP FOR DECORATION

zip for decoration



heavy, T-Shirts from 180g/m², Polos from 200g/m², Sweats and Fleece from 300g/m²



Poplin cotton - light smooth material



waterproof, sealed seams



60°/90°/95° washable



Poplin mix - light smooth material, low shrinkage



tear away label



neutral size label (no brand label) in neckline



Twill - diagonal yarn



organic cotton



article made of combed cotton



oxford - plain-weave fabric, two-tone appearance



recycled polyester



Polo with smooth surface



membrane



sustainable product



Sweats, not roughened inside



winter product

Certifications/Labels/Textile Associations/Initiatives of our brands

ATLANTIS

- Benefit Company
- GOTS certified – GOTS-11099
- GRS certified – ICEA-TX-3146
- Oeko-Tex® Standard 100 Class II – PG020 126968, PG020 202938, SHGO 073626
- By Your Side® for product quality and safety
- Authorised Economic Operator (AEO) certification
- SEDEX Member ZC1009145
- The Global Compact Member (Advanced Level)
- Textile Exchange Member (Supporter Level)
- Part of the Ellen MacArthur Foundation community
- Emissions reduction plan approved under the Science Based Targets initiative for SMEs
- Sustainability Report
- "CF Atlantis" Tool for the emission of products carbon footprints certified by Certiquality n. CFP000006
- Products with certified lower-impact materials (GRS, GOTS, Polylyana®, Repreve® U-Trust®, ReTraze®, Polartec® EcoEngineering™)

BUILD YOUR BRAND, NEW MORNING STUDIOS

- amfori BSCI
- OEKO-TEX Standard 100
- Sedex
- WRAP

B&C

- amfori BSCI
- certified organic cotton in conversion
- Company's Code of Conduct
- Fair Wear Foundation Leader
- Investing in Better Cotton – all articles except fleece and jackets
- MSF (Medecin sans Frontieres) Corporate Partners
- OEKO-TEX Standard 100
- Organic Content Standard Blended – some articles
- PeTA – Approved Vegan
- Recycled Claim Standard (RCS) – some articles
- signatory of the UN Sustainable Development Goals – Partner
- Textile Exchange Member

BAGBASE, BEECHFIELD, QUADRA, WESTFORD MILL

- accredited Carbon Literate organisation
- Company's Ethical Policy
- own Anti-Slavery Statement
- Fairtrade cotton – some articles
- GOTS – some articles
- GRS – some articles
- Organic Content Standard 100 – some articles
- General Product Safety Directive
- 1% for the Planet Member
- Textile Exchange supporting member

DAIBER (JN, MB)

- amfori BSCI
- EN ISO 20471:2013 + A1:2016 – some articles
- Organic Content Standard (OCS) 100/OCS Blended – some articles
- Oeko-Tex standard 100 – JN by Daiber: all articles, Myrtle
- Beach: some articles
- REACH
- recycled Polyester GRS – some articles
- UPF 50+ – some articles

FARE

- amfori BSCI
- carbon neutral company (ClimatePartner-ID: 16602-2109-1001)
- CO2-neutral transport with DPD
- Company's (JCK Holding) Code of Conduct
- LABTECH tested
- OKOPROFITR certificate
- recycled Polyester + waterSAVE® – some articles

FLEXFIT

- amfori BSCI
- SEDEX
- WRAP

- REACH
- GRS Global Recycled Standard

FOL, JERZEES, RUSSELL

- amfori BSCI
- Better Cotton
- Fair Labor
- Fruit of the Loom Code of Conduct
- Oeko-Tex Standard 100 – all articles
- certified organic cotton
- US Cotton

HALFAR

- amfori BSCI
- B.A.U.M. e.V. Member
- Company's (JCK Holding) Code of Conduct
- EcoVadis certified
- Environmental Management according to DIN ISO 14001:2015
- GOTS certified – some articles
- GRS Global Recycled Standard
- Member of the Energy Efficiency Network
- Member of the Okoprofit Club OWL
- Quality Management according to DIN ISO 9001:2015

HELLY HANSEN

- amfori BSCI
- bluesign partner
- Climate Action Corps Member
- Ethical trade norway
- European Outdoor Group
- GRS Global recycled standard
- Higg Index
- Leather Working Group
- Microfibre 2030 Commitment
- NIRAPON
- Organic Content Standard 100
- Recycled Claim Standard (RCS)
- responsible down standard RDS
- responsible wool standard RWS
- SIA, Single Use Plastics Project
- STICA Initiative
- Sustainable Apparel Coalition
- The Conservation Alliance
- ZQ Merino Fibre

JACK & JONES

- Better Cotton
- GRS
- OCS (100)
- Leather Working Group
- RAS, RDS, RMS, RWS
- RCS (100)

KARIBAN, KIMOOD, K-UP, PROACT, WK

- EVE Vegan – some articles
- GOTS certified – some articles
- GRS Global recycled standard – some articles
- Oeko-Tex Standard 100 – some articles
- Organic Content Standard 100 / Organic Content Standard
- Blended – some articles
- Recycled Content Standard 100 / Recycled Content Standard
- Blended RCS – some articles
- Responsible wool standard RWS – some articles

KORNTX

- EN ISO 20471:2013/A1:2016 – some articles
- EN 17353:2020
- EN 343:2019

KUSTOM KIT

- ACCORD Signatory
- BCI Baumwolle – some articles
- own Anti-Slavery Statement
- own Ethical and Environmental Policy
- OEKO-TEX Standard 100 – all articles
- REACH Compliance Statement
- SEDEX – some articles
- WRAP – some articles

MANTIS, BABYBUGZ

- B Corp
- Science Based Targets
- Certified organic cotton
- Certified organic cotton in conversion
- Global Organic Textile Standard (GOTS)
- OEKO-TEX Standard 100, including the strictest „Class 1“ – certification for baby clothing – all styles
- Organic Content Standard (OCS)
- Recycled Claim Standard (RCS)

- PETA – APPROVED VEGAN
- Textile Exchange Member
- Company's Code of Conduct

NEUTRAL

- certified organic cotton
- certified organic cotton in conversion
- certified recycled polyester
- EU Ecolabel
- Fairtrade cotton
- Oeko Tex Standard 100
- SA8000

PREMIER

- Amfori BSCI – some articles
- Global Organic Textile Standard (GOTS) – some articles
- Global Recycled Standard (GRS) – some articles
- Oeko-Tex Standard 100 – some articles
- Recycled Claim Standard (RCS) – some articles
- Sedex (SMETA) – some articles
- WRAP – some articles

PROMODORO

- BSCI
- C-TPAT
- ISO 45001 Standard
- Made in Green – some articles
- OEKO-TEX Standard 100 – some articles
- Quality Management according to ISO 9001 and ISO 14001
- Sedex
- Suppliers Qualification Programm
- Textile Exchange
- Think Green Initiative
- UPS Carbon neutral shipment
- WRAP

PURE WASTE

- Amfori BSCI
- Sedex
- Global Recycling Standard

REGATTA

- own Company Policy
- Better Cotton Member
- BSIF (British Safety Industry Federation) Member
- EN 343:2003 – various articles
- Ethical Trade Initiative Member
- Ethically compliant factories (in collaboration with SGS)
- Global Recycled Standard – applies to all recycled fabric articles
- Higg Index (sustainable impact figures)
- PFC free
- REACH
- Sustainable Apparel Coalition (SAC)
- Textile Exchange Member
- The Microfibre Consortium Member
- UNFCCC Member

RESULT, SPIRO

- BSIF Member
- Own Company Policy
- EN ISO 20345:2011 – some articles
- EN ISO 20471:2013 – some articles
- GRS Global Recycled Standard – some fabrics
- NCWA (National Children's Wear Association)
- OEKO-TEX Standard 100 – some fabrics
- REACH
- REMA (Retro-Reflective Manufacturers Association)
- SEDEX (Supplier of Ethical Data Exchange)

SEIDENSTICKER

- amfori BSCI
- Better Cotton Initiative (BCI)
- Company's Code of Conduct
- International Labor Organization (ILO)
- Member of the Alliance for Sustainable Textiles
- OEKO-TEX Standard 100
- SA8000

SOL'S, NEOBLU, RTP

- ACCORD Signatory
- amfori Member (BSCI / BEPI)
- Better Cotton – some products
- Cascale Member (ex Sustainable Apparel Coalition – SAC)
- Company's Code of Conduct
- Company's Ethical Business Practices
- Cotton USA – some products
- EN20471 class I: Secure Pro / EN20471

- class II: Safety Pro
- Fair Wear Member
- OCS (Organic Cotton Standard) 100 & Blended – some articles
- OEKO-TEX Standard 100 (including the strictest class I for baby clothing) – most of the articles
- OFG (Origine France Garantie) – some articles
- GOTS (Global Organic Textile Standard) – some articles
- GRS (Global Recycled Standard) – some articles
- Higg Index Product Module – environmental impact assessed for some articles
- PETA Approved Vegan – most of the articles
- Science Based Target Initiative (SBTI) commitment

STEDMAN

- amfori BSCI
- Company's Code of Conduct
- OEKO-TEX Standard 100 – all articles
- Organic Content Standard 100 – some articles
- PeTA – Approved Vegan

TEE JAYS

- amfori BSCI
- Better Cotton Initiative (BCI)
- Company's (Tee Jays) Code of Conduct
- OEKO-TEX Standard 100 – all articles
- OCS Organic Content Standard 100 (Blended)
- RCS Recycled Claim Standard (Blended)

THE ONE TOWELLING

- amfori BSCI
- Company's Code of Conduct
- GOTS certified – some articles
- OEKO-TEX Standard 100 – all articles

TRUE BLANKS

- GOTS – some articles
- GRS – some articles
- OCS
- RCS
- RWS
- RAF – some articles
- Oeko Tex – some articles
- CTPAT – some articles
- WRAP – some articles
- Amfori BSCI – some articles
- SMETA (SedEx) – some articles
- ISO 9001 – some articles
- ISO 14001 – some articles
- ISO 45001 – some articles
- ICS – some articles
- Better Work

VOSSEN

- dermatologically tested
- OEKO-Tex Standard 100
- OEKO-Tex Made in Green & BIO
- Quality Management according to DIN ISO 9001:2015
- StEP by OEKO-TEXR
- Environmental Management according to DIN ISO 14001:2015
- V-Label (vegan)

YOKO

- EN ISO 20471:2013 – some articles
- EN 343 – article: HVP218, HVP302, HVP 711
- RIS 3279 TOM Issue 2:2019 – some articles
- SEDEX (Supplier of Ethical Data Exchange)
- OEKO-TEX Standard 100
- GRS Global Recycled Standard

Atlantis		
Product	Product-Nr.	Page
Action-S	33.0264	375
Andy	33.0100	403
Army-S	33.0286	373
Bandana Goal-S	33.0290	373
Bank Five-S	33.0232	376
Beat-S	33.0238	376
Bill-S	33.0239	402
Birk	33.0101	403
Bond-S	33.0229	379
Brad-S	33.0222	402
Breezy-S	33.0268	371
Brooklin	33.3030	404
Bryce	33.0102	379
Bucket Cotton	33.0138	377
Bucket Cotton-S	33.0283	373
Champion-S	33.0276	372
Dad Hat-S	33.0242	376
Diigo-S	33.0265	374
Eko Beanie	33.7020	404
Erie	33.0269	371
Estoril-S	33.0230	377
Extreme	33.0060	404
Fam-S	33.0271	372
Fiji	33.0103	377
Flash-S	33.0292	401
Forever-S	33.0284	374
Fraser	33.0104	379
Freedom Basic-S	33.0291	402
Gear-S	33.0279	372
Gloves Touch	33.0168	402
Helpy-S	33.0280	374
Hit-S	33.0270	371
Holly	33.0106	403
Hotty-S	33.0107	403
Isar	33.0266	370
James	33.0108	378
Joshua	33.0109	378
Kid Rapper-S	33.0295	370
Kid Wind-S	33.0235	401
Liberty Sandwich-S	33.0251	376
Mau	33.0267	371
Moover-S	33.0221	402
Nelson	33.0113	403
Pico	33.0285	374
Pier-S	33.0252	402
Pilot Piping Sandwich-S	33.0274	375
Pilot-S	33.0273	372
Pure	33.8000	404
Rapper Cotton-S	33.0260	370
Rapper Suede-S	33.0261	370
Rapper-S	33.0262	370
Ray-S	33.0231	378
Record-S	33.0263	370
Recy Five	33.0116	379
Recy Five Italia	33.0281	375
Recy Five Piping	33.0282	374
Recy Three	33.6090	379
Rio	33.7090	403
Shine	33.8010	404
Shore	33.7080	404
Shot-S	33.0278	373
Snap Back-S	33.0255	376
Snap Five-S	33.0256	377
Sonic-S	33.0259	377
Sport Sandwich-S	33.0275	372
Swing-S	33.0289	375
Tank-S	33.0287	375
Uniform-S	33.0288	375
Whippy	33.7010	378
Wind Scarf-S	33.0224	401
Wind-S	33.0220	401
Wind-S Patch	33.0293	401
Wind-S Pompom	33.0294	401
Winner-S	33.0277	373
Yukon	33.0272	371
Zion	33.0120	377
Zoom	33.0003	378

B&C		
Product	Product-Nr.	Page
#E150	01.001T	12
#E150 /kids	01.009T	12
#E150 /women	01.002T	12
#E150 LSL	01.005T	12
#E150 LSL /women	01.006T	12
#E150 V	01.013T	14
#E150 V /women	01.014T	14
#E190	01.003T	13
#E190 /kids	01.010T	13
#E190 /women	01.004T	13
#E190 LSL	01.007T	13
#E190 LSL /women	01.008T	13
#E220	01.011T	14
#E220 Oversized	01.012T	14
#Hoodie	01.U03W	108
#Hoodie /women	01.W04W	108
#Inspire E150 /women °	01.W02B	14
#Inspire E150 °	01.U01B	14
#Set In	01.U01W	108
#Set In /women	01.W02W	108
Active Polo	01.AP01	70
Bodywarmer /men	01.0930	220
Energy Pro	01.0C11	314
Expert Pro	01.0C40	314
Hero Pro	01.0C20	314
Hooded Softshell /kids	01.0969	200
Hooded Softshell /men	01.1950	200
Hooded Softshell /women	01.0937	200
ID.000 Sweatpant /kids	01.K000	104
ID.000 Sweatpant 80/20	01.I000	104
ID.001	01.ID01	70
ID.001 /women	01.ID10	70
ID.001 LSL	01.0112	70
ID.222 Crew	01.I222	103
ID.223 Hoodie	01.I223	103
ID.224 Zip Hood	01.I224	103
ID.332 Crew	01.I332	104
ID.332 Crew /kids	01.K332	104
ID.333 Hoodie	01.I333	105
ID.333 Hoodie /kids	01.K333	105
ID.334 Zip Hood	01.I334	105
ID.334 Zip Hood /kids	01.K334	105
Influence Crew	01.IC01	103
Influence Hoodie	01.IH02	103

B&C		
Product	Product-Nr.	Page
Influence Zip Hood	01.I203	103
Inspire Crew Neck /women °	01.W32B	106
Inspire Crew Neck °	01.U31B	106
Inspire Hooded /women °	01.W34B	106
Inspire Hooded °	01.U33B	106
Inspire Polo /men °	01.0430	68
Inspire Polo /women °	01.0440	68
Inspire Zipped Hood /women °	01.W36B	106
Inspire Zipped Hood °	01.U35B	106
KING Crew Neck °	01.U01K	107
KING Hooded °	01.U02K	107
KING Zipped Hood °	01.U03K	107
My Eco Polo 65 /35 /women °	01.W465	68
My Eco Polo 65 /35 °	01.U428	68
My Polo 180	01.U424	69
My Polo 180 /kids	01.K428	69
My Polo 180 /women	01.W461	69
My Polo 180 LSL	01.U425	69
My Polo 180 LSL /women	01.W462	69
My Polo 210	01.U426	71
My Polo 210 /women	01.W463	71
My Polo 210 LSL	01.U427	71
My Polo 210 LSL /women	01.W464	71
Perfect Pro	01.0C01	314
QUEEN Crew Neck °	01.W01Q	107
QUEEN Hooded °	01.W02Q	107
QUEEN Zipped Hood °	01.W03Q	107
Real + /men	01.0970	220
Safran	01.0409	70
Sirocco	01.0800	220
Sirocco /kids	01.0950	220
Sirocco /women	01.0902	220
Skill Pro	01.0C10	314

Babybugz		
Product	Product-Nr.	Page
BZ 02	71.0002	351
BZ 05	71.0005	350
BZ 10	71.0010	351
BZ 11	71.0011	353
BZ 12	71.0012	352
BZ 13	71.0013	350
BZ 15	71.0015	352
BZ 19	71.0019	351
BZ 23	71.0023	352
BZ 24	71.0024	352
BZ 25	71.0025	353
BZ 30	71.0030	351
BZ 32	71.0032	353
BZ 33	71.0033	353
BZ 49	71.0049	353
BZ 53	71.0053	353
BZ 55	71.0055	352
BZ 56	71.0056	353
BZ 60	71.0060	350
BZ 62	71.0062	352
BZ 63	71.0063	353
BZ 68	71.0068	350

BaqBase		
Product	Product-Nr.	Page
BG 10	52.0010	428
BG 23	52.0023	443
BG 40	52.0040	442
BG 42	52.0042	442
BG 110	52.0110	428
BG 118	52.0118	430
BG 118S	52.118S	430
BG 125	52.0125	432
BG 140	52.0140	442
BG 150	52.0150	442
BG 153	52.0153	432
BG 185	52.0185	423
BG 185S	52.185S	423
BG 186	52.0186	423
BG 187	52.0187	423
BG 287	52.0287	433
BG 332	52.0332	439
BG 334	52.0334	439
BG 335	52.0335	439
BG 338	52.0338	439
BG 544	52.0544	443
BG 545	52.0545	432
BG 560	52.0560	434
BG 561	52.0561	434
BG 562	52.0562	434
BG 613	52.0613	433
BG 710	52.0710	439
BG 714	52.0714	439
BG 715	52.0715	439
BG 716	52.0716	439
BG 718	52.0718	439
BG 721	52.0721	437
BG 723	52.0723	437
BG 724	52.0724	437
BG 728	52.0728	437
BG 747	52.0747	438
BG 748	52.0748	438
BG 751	52.0751	438
BG 756	52.0756	438
BG 757	52.0757	438
BG 758	52.0758	438
BG 760	52.0760	438
BG 766	52.0766	438
BG 768	52.0768	438
BG 855	52.0855	430
BG 870	52.0870	431
BG 871	52.0871	431
BG 873	52.0873	431
BG 875	52.0875	431
BG 882	52.0882	423
BG 883	52.0883	423
BG 884	52.0884	423
BG 886	52.0886	423

Beechfield		
Product	Product-Nr.	Page
B 10	53.0010	385
B 10B	53.010B	385
B 15	53.0015	383
B 15C	53.015C	383
B 20	53.0020	383
B 25	53.0025	385
B 39R	53.039R	406

Beechfield		
Product	Product-Nr.	Page
B 40R	53.040R	409
B 44R	53.044R	408
B 45	53.0045	409
B 45B	53.045B	409
B 50N	53.0050	409
B 51N	53.051N	407
B 52N	53.052N	408
B 59	53.0059	386
B 62N	53.062N	386
B 63NB	53.63NB	384
B 65	53.0065	383
B 75R	53.075R	383
B 90N	53.090N	385
B 171	53.0171	383
B 174R	53.174R	382
B 189R	53.189R	382
B 194R	53.194R	380
B 195R	53.195R	385
B 220R	53.220R	380
B 243R	53.243R	412
B 280R	53.280R	418
B 298R	53.298R	413
B 310	53.0310	411
B 330R	53.330R	405
B 332R	53.332R	411
B 334R	53.334R	411
B 336R	53.336R	405
B 337R	53.337R	405
B 338R	53.338R	405
B 341B	53.341B	405
B 361	53.0361	411
B 368	53.0368	411
B 370	53.0370	413
B 375R	53.375R	406
B 376R	53.376R	406
B 380	53.0380	411
B 383R	53.383R	412
B 384R	53.384R	408
B 385R	53.385R	407
B 391R	53.391R	405
B 392	53.0392	412
B 394R	53.394R	407
B 395R	53.395R	407
B 396R	53.396R	407
B 397R	53.397R	407
B 401	53.0401	406
B 424	53.0424	408
B 425	53.0425	413
B 426	53.0426	412
B 426B	53.426B	412
B 438N	53.438N	406
B 440	53.0440	410
B 442R	53.442R	410
B 443	53.0443	410
B 445	53.0445	410
B 445R	53.445R	410
B 446	53.0446	410
B 447	53.0447	409
B 469	53.0469	408
B 473R	53.473R	406
B 486	53.0486	412
B 490	53.0490	408
B 501	53.0501	413
B 505	53.0505	413
B 508R	53.508R	413
B 610	53.0610	386
B 636	53.0636	380
B 639	53.0639	380
B 640	53.0640	384
B 640B	53.640B	384
B 645	53.0645	384
B 645B	53.645B	384
B 652N	53.652N	386
B 653	53.0653	384
B 654	53.0654	382
B 655	53.0655	386
B 657	53.0657	381
B 660	53.0660	386
B 672	53.0672	380
B 679	53.0679	380
B 680	53.0680	381
B 687	53.0687	381
B 688	53.0688	381
B 788R	53.788R	381
B 790R	53.790R	381
B 803	53.0803	385
B 820	53.0820	382
B 821B	53.821B	382
B 825C	53.825C	382
B 900	53.0900	419
B 900B	53.900B	419
B 904	53.0904	419
B 905	53.0905	419
B 915R	53.0915	419
B 916	53.0916	418
B 920	53.0920	419
B 930	53.0930	419
B 950	53.0950	419

Build your Brand		
Product	Product-Nr.	Page
BB 001	56.8001	98
BB 002	56.8002	98
BB 004	56.8004	98
BB 006	56.8006	98
BB 008	56.8008	98
BB 010	56.8010	9

Daiber Product	Product-Nr.	Page
JN 825	02.0825	301
JN 827	02.0827	300
JN 828	02.0828	300
JN 829	02.0829	304
JN 830	02.0830	304
JN 831	02.0831	305
JN 832	02.832M	302
JN 835	02.0835	302
JN 836	02.0836	305
JN 837	02.0837	304
JN 838	02.0838	304
JN 840	02.0840	305
JN 841	02.0841	300
JN 842	02.0842	300
JN 844	02.0844	301
JN 845	02.0845	301
JN 847	02.847M	303
JN 853	02.0853	303
JN 850	02.0860	303
JN 861	02.0861	299
JN 862	02.0862	299
JN 864	02.0864	299
JN 868	02.0868	303
JN 870	02.0870	303
JN 872	02.0872	303
JN 873	02.0873	304
JN 874	02.0874	304
JN 900	02.0900	447
JN 901	02.0901	22
JN 926	02.0926	21
JN 950	02.0950	447
JN 955	02.0955	447
JN 957	02.0957	447
JN 964	02.0964	75
JN 969	02.0969	75
JN 1000	02.1000	202
JN 1001	02.1001	202
JN 1049	02.1049	224
JN 1050	02.1050	224
JN 1053	02.1053	158
JN 1054	02.1054	158
JN 1077	02.1077	159
JN 1078	02.1078	159
JN 1097	02.1097	202
JN 1098	02.1098	202
JN 1117	02.1117	224
JN 1118	02.1118	224
JN 1121	02.1121	202
JN 1122	02.1122	202
JN 1125	02.1125	161
JN 1126	02.1126	161
JN 1127	02.1127	201
JN 1128	02.1128	201
JN 1129	02.1129	201
JN 1130	02.1130	201
JN 1133	02.1133	225
JN 1134	02.1134	225
JN 1135	02.1135	224
JN 1136	02.1136	224
JN 1147	02.1147	200
JN 1148	02.1148	200
JN 1155	02.1155	222
JN 1156	02.1156	222
JN 1203	02.1203	158
JN 1204	02.1204	158
JN 1205	02.1205	158
JN 1206	02.1206	158
JN 1367	02.1367	225
JN 1368	02.1368	225
JN 1369	02.1369	225
JN 1370	02.1370	225
JN 1371	02.1371	255
JN 1372	02.1372	255
JN 1373	02.1373	255
JN 1374	02.1374	255
JN 1801	02.1801	306
JN 1802	02.1802	306
JN 1803	02.1803	306
JN 1804	02.1804	306
JN 1805	02.1805	306
JN 1806	02.1806	306
JN 1807	02.1807	307
JN 1808	02.1808	307
JN 1812	02.112M	298
JN 1817	02.1817	195
JN 1818	02.1818	195
JN 1819	02.1819	298
JN 1820	02.1820	298
JN 1821	02.1821	298
JN 1822	02.1822	298
JN 1824	02.1824	300
JN 1826	02.1826	300
JN 1832	02.132M	302
JN 1833	02.133M	302
JN 1839	02.1839	307
JN 1840	02.1840	307
JN 1841	02.1841	307
JN 1842	02.1842	307
JN 1843	02.1843	299
JN 1844	02.1844	299
JN 1848	02.1848	299
JN 1861	02.861M	302
JN 1870	02.1870	305
JN 1901	02.1901	447
JN 8007	02.8007	22
JN 8008	02.8008	22
JN 8009	02.8009	76
JN 8010	02.8010	76
JN 8023	02.8023	116
JN 8024	02.8024	116
JN 8032	02.8032	366
8039	02.8039	21
8040	02.8040	21
8041	02.8041	21
8042	02.8042	114
8043	02.8043	114
8044	02.8044	114
8045	02.8045	115
8046	02.8046	115
8047	02.8047	115
8048	02.8048	115
8049	02.8049	21
8050	02.8050	75
8051	02.8051	115

Daiber Product	Product-Nr.	Page
MB 16	03.0016	396
MB 6117	03.6117	396
MB 6118	03.6118	396
MB 6181	03.6181	396
MB 6249	03.6249	396
MB 7135	03.7135	396
MB 7409	03.7409	415
MB 7410	03.7410	415
MB 7500	03.7500	415
MB 7551	03.7551	415
MB 7580	03.7580	415
MB 7925	03.7925	415

F.O.L. Product	Product-Nr.	Page
65/35 Pique Polo	16.3402	73
Athletic Vest	16.1098	19
Baseball T	16.1026	19
Classic Elasticated Jog Pants	16.4026	112
Classic Hooded Sweat	16.2208	111
Classic Hooded Sweat Jacket	16.2062	111
Classic Kids Hooded Sweat	16.2043	111
Classic Kids Jog Pants	16.4051	112
Classic Kids Set-In Sweat	16.2041	112
Classic Kids Sweat Jacket	16.2045	111
Classic Lady-Fit Hooded Sweat	16.2038	111
Classic Raglan Sweat	16.2216	112
Classic Set-In Sweat	16.2202	112
Classic Zip-Neck Sweat	16.2114	112
Heavy 65/35 Pique Polo	16.3204	72
Heavy Cotton T	16.1212	19
Iconic 150 LSL T	16.1446	18
Iconic 150 T	16.1430	16
Iconic 150 V-Neck T	16.1442	18
Iconic 195 Jersey Shorts	16.4052	18
Iconic 195 LSL	16.1360	18
Iconic 195 T	16.1422	16
Kids 65/35 Polo	16.3417	73
Kids Iconic 150 T	16.1023	16
Kids Original T	16.1019	17
Kids Valueweight T	16.1033	15
Lady-Fit 65/35 Polo	16.3212	73
Lady-Fit Iconic 150 T	16.1432	16
Lady-Fit Iconic 150 V-Neck T	16.1444	18
Lady-Fit Iconic 195 T	16.1424	16
Lady-Fit LW Raglan Sweat	16.2146	113
Lady-Fit Original T	16.1420	17
Lady-Fit Premium Polo	16.3030	72
Lady-Fit Valueweight T	16.1372	15
Lady-Fit Valueweight Vest	16.1376	19
Lady-Fit Valueweight V-Neck T	16.1398	15
Lightweight Hooded Sweat	16.2140	113
Lightweight Raglan Sweat	16.2138	113
Lightweight Set-In Sweat	16.2156	113
Original LSL T	16.1428	17
Original Polo	16.3050	72
Original T	16.1082	17
Original V-Neck T	16.1426	17
Premium Hooded Sweat	16.2152	109
Premium Hooded Sweat Jacket	16.2034	110
Premium Lady-Fit Hooded Jacket	16.2118	110
Premium Lady-Fit Sweat Jacket	16.2116	110
Premium Polo	16.3218	72
Premium Polo LSL	16.3310	72
Premium Set-In Sweat	16.2154	109
Premium Sweat Jacket	16.2228	110
Premium Zip Neck Sweat	16.2032	109
Pure Cotton T	16.1362	17
Ringer T	16.1168	19
Super Premium T	16.1044	18
Supercotton™ Hooded Sweat	16.2780	109
Supercotton™ Sweat	16.2760	109
Valueweight T	16.1036	15
Valueweight T LSL	16.1038	19
Valueweight V-Neck T	16.1066	15

Fare Product	Product-Nr.	Page
1115	46.1115	445
1134 watersave	46.1134	444
2393	46.2393	444
4784 watersave	46.4784	445
5029 watersave	46.5029	444
5062	46.5062	445
5084 watersave	46.5084	445
5095 watersave	46.5095	444
5171	46.5171	444
5460	46.5460	445
5612	46.5612	445
5640	46.5640	444
6905	46.6905	444
7112	46.7112	444
9158 watersave	46.9158	445

Flexfit Product	Product-Nr.	Page
110	55.0110	390
110C	55.110C	390
110MRC	55.0MRC	394
110P	55.110P	390
110T	55.110T	390
180	55.0180	393
180A	55.180A	395
180AP	55.80AP	390
1500KC	55.1500	414
1501KC	55.1501	414
1503A	55.503A	414
1504RY	55.04RY	414
1505RY	55.05RY	414
1535TH	55.35TH	414
5003	55.5003	392
5389AP	55.89AP	390
5789M	55.789M	391
6005FC	55.05FC	388
6005FF	55.05FF	388
6005FW	55.05FW	388
6006	55.6006	389
6007/6007T	55.6007	391
6089CO	55.89CO	391
6089M	55.6089	391
6089OC	55.89OC	391
6089NU	55.6100	387
6197	55.6197	393
6210/6210T	55.6210	392

Flexfit Product	Product-Nr.	Page
6245CM	55.6245	394
6245GW	55.45GW	387
6245OC	55.45OC	394
6245PT	55.45PT	394
6277	55.6277	387
6277DC	55.77DC	387
6277FM	55.77FM	392
6277FV	55.77FV	392
6277MC	55.77MC	387
6277OC	55.77OC	392
6277RP	55.77RP	392
6308	55.6308	395
6377	55.6377	394
6506	55.6506	389
6511	55.6511	388
6511RM	55.11RM	388
6533/6533T	55.6533	388
6560	55.6560	393
6584	55.6584	395
6606/6606T	55.6606	389
6606CF	55.06CF	389
6606MC	55.06MC	389
6606RC	55.06RC	395
6778/6778T	55.6778	395
7005	55.7005	393
7706	55.7706	393
7707	55.7707	393
8888/8888BD	55.8888	394
RX Z2109	55.2109	395

Halfar Product	Product-Nr.	Page
1800780	47.0780	433
1801676	47.1676	434
1803908	47.3908	430
1803939	47.3939	441
1805710	47.5710	437
1806694	47.6694	433
1807554	47.7554	430
1807556	47.7556	437
1808800	47.8800	437
1809123	47.9123	433
1809787	47.9787	430
1809797	47.9797	432
1809997	47.9997	437
1812198	47.2198	430
1813055	47.3055	429
1816062	47.6062	426
1816063	47.6063	433
1816072	47.6072	431
1816076	47.6076	431
1816503	47.6503	432
1816510	47.6510	434
1818020	47.8020	440
1818025	47.8025	433
1818031	47.8031	437
1818034	47.8034	431
1818035	47.8035	431
1818052	47.8052	440
1818056	47.8056	423

Jack & Jones Product	Product-Nr.	Page
Classic Hood	42.3902	114
Classic Oversize T	42.3911	20
Classic Polo Pique	42.7556	74
Classic Unisex Sweat	42.3900	114
Classic Unisex Tee	42.7526	20
Classic Womens Tee	42.3914	20
Classic Zip Hood	42.3907	114

Jerzees Product	Product-Nr.	Page
460M	09.460M	24
470M	09.470M	24
470Y	09.470Y	24
562M	09.562M	118
700M	09.700M	119
701M	09.701M	119
96CR	09.96CR	119
975M	09.975M	118
97CR	09.97CR	119
993M	09.993M	118
996M	09.996M	118

Kariban Product	Product-Nr.	Page
K 223	20.K223	258
K 226	20.K226	79
K 232	20.K232	79
K 239	20.K239	78
K 240	20.K240	78
K 241	20.K241	77
K 242	20.K242	77
K 243	20.K243	78
K 244	20.K244	78
K 245	20.K245	78
K 252	20.K252	78
K 254	20.K254	77
K 255	20.K255	77
K 262	20.K262	79
K 263		

Promodoro		
Product	Product-Nr.	Page
7850	40.7850	206
7855	40.7855	206
7860	40.7860	206
7865	40.7865	206
7961	40.7961	186
7965	40.7965	186
7971	40.7971	186
7985	40.7985	186
8005	40.8005	367

Pure Waste		
Product	Product-Nr.	Page
BC	74.00BC	398
HDUB	74.HDUB	138
HJUB	74.HJUB	138
KDHD	74.KDHD	138
KDTS	74.KDTS	43
LSMB	74.LSMB	43
LSWB	74.LSWB	43
PQM	74.0PQM	83
POW	74.0POW	83
RBE	74.0RBE	418
SB	74.00SB	426
SWUB	74.SWUB	138
TSMB	74.TSMB	43
TSWB	74.TSWB	43
WKB	74.0WBK	418

Quadra		
Product	Product-Nr.	Page
QD 270	51.D270	435
QD 271	51.D271	435
QD 272	51.D272	435
QD 275	51.D275	431
QD 550	51.D550	433
QD 552	51.D552	430
QD 612	51.D612	433
QD 613	51.D613	442
QD 630	51.D630	422
QD 632	51.D632	422
QD 633	51.D633	422
QD 771	51.D771	435
QD 774	51.D774	435
QD 778	51.D778	435
QD 779	51.D779	435
QD 810	51.D810	422
QD 813	51.D813	422
QD 815	51.D815	422
QS 70	51.S070	443
QS 77	51.S077	434
QS 300	51.S300	436
QS 303	51.S303	436
QS 306	51.S306	436
QS 309	51.S309	436
QS 320	51.S320	436
QS 470	51.S470	436
QS 475	51.S475	436
QS 476	51.S476	436
QS 477	51.S477	436
QS 573	51.S573	442
QS 575	51.S575	442

Regatta		
Product	Product-Nr.	Page
TRA 143	36.A143	234
TRA 144	36.A144	234
TRA 150	36.A150	234
TRA 156	36.A156	236
TRA 208	36.A208	236
TRA 210	36.A210	234
TRA 241	36.A241	235
TRA 245	36.A245	236
TRA 253	36.A253	235
TRA 255	36.A255	232
TRA 423	36.A423	232
TRA 529	36.A529	236
TRA 549	36.A549	235
TRA 563	36.A563	233
TRA 600	36.A600	209
TRA 628	36.A628	207
TRA 629	36.A629	207
TRA 642	36.A642	207
TRA 645	36.A645	207
TRA 688	36.A688	209
TRA 689	36.A689	209
TRA 701	36.A701	209
TRA 702	36.A702	209
TRA 705	36.A705	208
TRA 732	36.A732	207
TRA 739	36.A739	209
TRA 753	36.A753	208
TRA 788	36.A788	208
TRA 790	36.A790	208
TRA 861	36.A861	232
TRA 892	36.A892	235
TRA 894	36.A894	235
TRA 898	36.A898	236
TRA 905	36.A905	233
TRA 907	36.A907	208
TRA 914	36.A914	233
TRA 915	36.A915	208
TRF 690	36.F690	182
TRF 691	36.F691	182
TRF 695	36.F695	182
TRF 720	36.F720	233
TRJ 510	36.S10R	236
TRJ 555	36.J555	233
TRS 264	36.S264	84
TRW 248	36.W248	234
TRW 511	36.W511	232
TRW 529	36.W529	233

Result		
Product	Product-Nr.	Page
R 036X	30.036X	188
R 068X	30.068X	240
R 071X	30.071X	320
R 072X	30.072X	320
R 093X	30.093X	240
R 114X	30.114X	188
R 115F	30.115F	188
R 115M	30.115M	188
R 117X	30.117X	330
R 118X	30.118X	318

Result		
Product	Product-Nr.	Page
R 120X	30.120X	213
R 121F	30.121F	213
R 121M	30.121X	213
R 124X	30.124X	318
R 127X	30.127X	321
R 128F	30.128F	210
R 128M	30.128M	210
R 146X	28.146X	417
R 189X	30.189X	237
R 193F	30.193F	238
R 193M	30.193M	238
R 194F	30.194F	238
R 194M	30.194M	238
R 205X	30.205X	237
R 206X	30.206X	237
R 207X	30.207X	240
R 208X	30.208X	237
R 209F	30.209F	214
R 209M	30.209M	214
R 217X	30.217X	332
R 220F	30.220F	188
R 220M	30.220X	188
R 224JY	30.224J	212
R 230F	30.230F	212
R 230M	30.230M	212
R 231F	30.231F	211
R 231M	30.231M	211
R 232F	30.232F	211
R 232M	30.232M	211
R 233JY	30.233J	238
R 233M	30.233M	238
R 236X	30.236X	240
R 237X	30.237X	239
R 238X	30.238X	239
R 239X	30.239X	237
R 240X	30.240X	239
R 244X	30.244X	237
R 300X	30.300X	320
R 305X	30.305X	320
R 308M	30.308X	319
R 309X	30.309X	319
R 310X	30.310X	319
R 314X	30.314X	321
R 325F	30.325F	332
R 325M	30.325M	332
R 326X	30.326X	320
R 327X	30.327X	332
R 331X	30.331X	332
R 339X	30.339X	346
R 340X	30.340X	346
R 348X	30.348X	346
R 400F	30.400F	240
R 400M	30.400M	240
R 452X	30.452X	333
R 455X	30.455M	318
R 456X	30.456X	346
R 457X	30.457X	346
R 458X	30.458X	346
R 459X	30.459X	346
R 460X	30.460X	346
R 470X	30.470X	318
R 471X	30.471X	318
R 473X	30.473X	318
R 476X	30.476X	330
R 500X	30.500X	333
R 501X	30.501X	328
R 502X	30.502X	328
R 503X	30.503X	329
R 506X	30.506X	333
R 507X	30.507X	333
R 508X	30.508X	333
R 510X	30.510X	319
R 511X	30.511X	319
R 900F	30.900F	212
R 900M	30.900X	212
R 901F	30.901F	210
R 901M	30.901M	210
R 902F	30.902F	210
R 902M	30.902M	210
R 903X	30.903X	187
R 904X	30.904X	187
R 905J	30.905J	187
R 905X	30.905X	187
R 906X	30.906X	187
R 907X	30.907X	187
R 908X	30.908X	239
R 909X	30.909X	213
R 939X	30.939X	447
RC 028J	28.028J	417
RC 028X	28.028X	417
RC 029X	28.029X	417
RC 031X	28.031X	417
RC 033X	28.033X	331
RC 044X	28.044X	416
RC 046X	28.046X	416
RC 080X	28.080X	399
RC 081X	28.081X	399
RC 083X	28.083X	399
RC 084J	28.084J	399
RC 084X	28.084X	399
RC 085X	28.085X	399
RC 927X	28.927X	416
RC 929X	28.929X	416
RC 930X	28.930X	417
RC 933X	28.933X	416
RC 934X	28.934X	416

RTP Apparel		
Product	Product-Nr.	Page
Tempo 185 Men	25.3270	44
Tempo 185 Women	25.3257	44

Russell		
Product	Product-Nr.	Page
001M	12.801M	321
002M	12.002M	321
010M	12.010M	322
012M	12.012M	322
013M	12.013M	322
014M	12.014M	322
015M	12.815M	321
040F	10.040F	214
040M	10.040M	214
041M	10.041M	214

Russell		
Product	Product-Nr.	Page
108F	10.108F	45
108M	10.108M	45
140F	10.140F	215
140M	10.140M	215
141M	10.141M	214
180B	10.180B	45
180F	10.180F	45
180L	10.180L	44
180M	10.180M	45
215M	10.215M	44
262M	10.262M	140
265B	10.265B	140
265F	10.265F	140
265M	10.265M	140
266B	10.266B	141
266F	10.266F	141
266M	10.266M	141
267F	10.267F	141
267M	10.267M	141
270M	10.270M	141
410F	10.410F	215
410M	10.410M	215
420M	10.420M	215
430M	10.430M	241
440M	10.440M	241
441F	10.441F	241
441M	10.441M	241
510M	10.510M	241
520M	10.520M	215
539B	10.539B	85
539F	10.539F	85
539M	10.539M	85
566F	10.566F	86
566M	10.566M	86
569M	10.569M	86
570M	10.570M	86
575B	10.575B	139
575M	10.575M	139
577M	10.577M	86
599M	10.599M	85
710F	11.710F	277
710M	11.710M	277
715F	11.715F	277
716M	11.716M	277
762B	10.762B	139
762M	10.762M	139
870B	10.870B	189
870F	10.870F	189
870M	10.870M	189
872M	10.872M	189
874M	10.874M	189
922M	11.922M	267
923M	11.923M	267
924F	11.924F	270
924M	11.924M	270
932F	11.932F	267
932M	11.932M	267
933F	11.933F	267
933M	11.933M	267
934F	11.934F	269
934M	11.934M	269
935F	11.935F	270
935M	11.935M	270
936F	11.936F	270
936M	11.936M	270
946F	11.946F	266
946M	11.946M	266
947M	11.947M	266
956F	11.956F	268
956M	11.956M	268
957F	11.957F	268
957M	11.957M	268
958M	11.958M	268
960F	11.960F	266
960M	11.960M	266
962F	11.962F	269
962M	11.962M	269
963F	11.963F	269
963M	11.963M	269
964M	11.964M	266

Seidensticker		
Product	Product-Nr.	Page
Blouse Regular LSL	78.0604	273
Blouse Regular LSL	78.1459	273
Blouse Slim	78.0619	271
Blouse Slim LSL	78.0613	273
Blouse SSL	78.0605	272
Chalice Blouse Slim LSL	78.1182	272
Shirt Button Down LSL	78.3002	271
Shirt Comfort LSL (39-48)	78.2420	271
Shirt Regular	78.1936	271
Shirt Regular LSL	78.3000	273
Shirt Regular SSL	78.3001	272
Shirt Shaped LSL	78.1000	273
Shirt Shaped SSL	78.1001	272
Shirt Slim	78.6936	271
Shirt Slim LSL	78.5198	273
Shirt Slim SSL	78.6521	272

SOL'S		
Product	Product-Nr.	Page
Anfield	25.0210	172
Atoll 100	25.2	

SOL'S		
Product	Product-Nr.	Page
Replay Women	25.6802	218
Ride Men	25.1193	245
Ride Women	25.1170	245
Rider	26.7010	432
Rider Kids	26.0101	432
Robyn	25.2109	244
Rock Men	25.4661	218
Rock Women	25.4681	218
Roxy	25.4680	216
Sandy	25.1689	169
Seattle	25.2998	146
Sherpa	25.0584	144
Shift	25.1618	242
Skate	25.1171	242
Slam	25.3251	146
Slam Kids	25.3255	146
Snake	25.7101	146
Space	25.3567	142
Spider	25.1168	146
Sporty	25.1939	171
Sporty Kids	25.1166	171
Sporty LSL Men	25.2071	170
Sporty TT Men	25.2073	170
Sporty TT Women	25.2117	170
Sporty Women	25.1159	171
Spring II	25.1362	89
Sprint	25.2995	170
Stavenger	25.4342	447
Stellar	25.3568	142
Stellar Kids	25.3576	142
Stream BW Kids	25.4446	243
Stream BW Men	25.4020	243
Stream BW Women	25.4021	243
Stream Jacket Men	25.4444	243
Stream Jacket Women	25.4445	243
Sublima	25.1775	52
Summer II	25.1342	89
Summer Kids II	25.1345	89
Sundae	25.4720	144
Sunny	25.8110	400
Sunny Kids	25.8111	400
Surf	25.2000	242
Surf Kids	25.2300	242
Thermal T	25.4453	47
Tuner	25.4203	54
Urban	26.7060	429
Victory	25.1150	50
Viper	25.5900	244
Voyager	26.7100	443
Warm	25.4002	244
Wave Men	25.1436	245
Wave Women	25.1437	245
Week-End	26.7090	443
Wild	25.3630	242
Winter II	25.1353	90

Spiro		
Product	Product-Nr.	Page
RC 086X	29.086X	173
S 177F	29.177F	174
S 177M	29.177M	174
S 245F	29.245F	174
S 245M	29.245M	174
S 268F	29.268F	173
S 268M	29.268M	173
S 287J	29.287J	173
S 287X	29.287X	173
S 288X	29.288X	173

Stedman		
Product	Product-Nr.	Page
Active 140 Crew Mesh-T	05.8400	174
Classic Fleece Jacket Women	05.5100	192
Classic Sweat Hoodie	05.4400	147
Classic Sweatshirt	05.4300	147
Classic-T Kids	05.2200	56
Classic-T Organic Unisex	05.2020	56
Classic-T Unisex	05.2000	56
Classic-T V-neck	05.2300	55
Classic-T Women	05.2600	56
Comfort T Men	05.2100	55
Comfort T Women	05.2160	55
Comfort Tank Top	05.2810	55
Cotton Touch Men	05.8600	174
Crew Neck T "Megan"	05.9120	57
Crew Neck T "Morqan"	05.9020	57
Fleece Jacket Men	05.5030	192
Lux Knit Fleece Jacket Men	05.5460	197
Lux Knit Fleece Jacket Women	05.5560	197
Lux Padded Jacket	05.5420	246
Lux Padded Jacket Women	05.5520	246
Lux Padded Vest	05.5430	246
Lux Padded Vest Women	05.5530	246
Lux Polo	05.9060	92
Lux Polo Women	05.9160	92
Lux Softshell Jacket	05.5440	219
Lux Softshell Jacket Women	05.5540	219
Lux T	05.7000	57
Lux T Women	05.7600	57
Power Fleece Jacket Men	05.5040	197
Seamless Sports Jacket Men	05.8870	175
Seamless Sports Jacket Women	05.8970	175
Seamless Sports-T Men	05.8860	175
Seamless Sports-T Women	05.8960	175
Sports-T Kids	05.8170	176
Sports-T Men	05.8000	176
Sports-T Move Men	05.8830	175
Sports-T Move Women	05.8930	175
Sports-T Reflect Men	05.8840	176
Sports-T Reflect Women	05.8940	176
Sports-T Women	05.8100	176
Stretch Polo	05.9640	92
Stretch Polo Women	05.9740	92
Stretch-T	05.9600	58
Stretch-T Long Sleeve	05.9720	58
Stretch-T V-neck	05.9610	58
Stretch-T V-neck Women	05.9710	58
Stretch-T Women	05.9700	58
V-Neck T "Megan"	05.9130	57

Tee Jays		
Product	Product-Nr.	Page
TJ 145	18.0145	93
TJ 146	18.0146	95
TJ 400	18.0400	59
TJ 401	18.0401	62
TJ 450	18.0450	62
TJ 460	18.0460	62
TJ 520	18.0520	63
TJ 530	18.0530	63
TJ 580	18.0580	63
TJ 590	18.0590	63
TJ 1000	18.1000	62
TJ 1100	18.1100	60
TJ 1100B	18.1100B	60
TJ 1140	18.1140	59
TJ 1150	18.1150	59
TJ 1160	18.1160	59
TJ 1200	18.1200	95
TJ 1400	18.1400	95
TJ 1401	18.1401	95
TJ 1404	18.1404	94
TJ 1405	18.1405	93
TJ 1406	18.1406	95
TJ 1407	18.1407	94
TJ 1409	18.1409	95
TJ 1440	18.1440	94
TJ 1441	18.1441	94
TJ 4000	18.4000	276
TJ 4001	18.4001	276
TJ 4002	18.4002	275
TJ 4003	18.4003	275
TJ 4020	18.4020	276
TJ 4021	18.4021	276
TJ 4024	18.4024	276
TJ 4025	18.4025	276
TJ 4030	18.4030	275
TJ 4031	18.4031	275
TJ 5000	18.5000	60
TJ 5050	18.5050	60
TJ 5060	18.5060	62
TJ 5062	18.5062	60
TJ 5063	18.5063	60
TJ 5072	18.5072	62
TJ 5100	18.5100	153
TJ 5102	18.5102	153
TJ 5102B	18.512B	153
TJ 5150	18.5150	149
TJ 5152	18.5152	149
TJ 5154	18.5154	149
TJ 5162	18.5162	149
TJ 5425	18.5425	152
TJ 5429	18.5429	153
TJ 5430	18.5430	148
TJ 5431	18.5431	148
TJ 5432	18.5432	152
TJ 5435	18.5435	148
TJ 5436	18.5436	148
TJ 5438	18.5438	152
TJ 5440	18.5440	152
TJ 5504	18.5504	150
TJ 5506	18.5506	150
TJ 5508	18.5508	150
TJ 5510	18.5510	150
TJ 5700	18.5700	151
TJ 5702	18.5702	151
TJ 5704	18.5704	151
TJ 5706	18.5706	151
TJ 5708	18.5708	151
TJ 5710	18.5710	151
TJ 6000	18.6000	277
TJ 6001	18.6001	275
TJ 6006	18.6006	277
TJ 6010	18.6010	275
TJ 7000	18.7000	94
TJ 7001	18.7001	94
TJ 7020	18.7020	177
TJ 7021	18.7021	177
TJ 7022	18.7022	177
TJ 7200	18.7200	177
TJ 7201	18.7201	177
TJ 8000	18.8000	61
TJ 8005	18.8005	61
TJ 8006	18.8006	61
TJ 8007	18.8007	61
TJ 8050	18.8050	61
TJ 9100	18.9100	182
TJ 9101	18.9101	182
TJ 9104	18.9104	182
TJ 9110	18.9110	248
TJ 9113	18.9113	248
TJ 9114	18.9114	248
TJ 9120	18.9120	193
TJ 9122	18.9122	193
TJ 9124	18.9124	193
TJ 9160	18.9160	193
TJ 9170	18.9170	193
TJ 9510	18.9510	219
TJ 9514	18.9514	219
TJ 9602	18.9602	247
TJ 9604	18.9604	250
TJ 9605	18.9605	250
TJ 9606	18.9606	250
TJ 9608	18.9608	250
TJ 9609	18.9609	250
TJ 9610	18.9610	247
TJ 9611	18.9611	247
TJ 9615	18.9615	197
TJ 9616	18.9616	197
TJ 9624	18.9624	247
TJ 9625	18.9625	247
TJ 9626	18.9626	248
TJ 9628	18.9628	248
TJ 9629	18.9629	248
TJ 9630	18.9630	249
TJ 9631	18.9631	249
TJ 9632	18.9632	249
TJ 9633	18.9633	249
TJ 9644	18.9644	251
TJ 9646	18.9646	251
TJ 9647	18.9647	251
TJ 9648	18.9648	251
TJ 9660	18.9660	249
TJ 9661	18.9661	249
TJ 9680	18.9680	251
TJ 9681	18.9681	251

The One		
Product	Product-Nr.	Page
Apron	48.1048	342
Baby Bathrobe	48.1007	365
Baby Bib	48.1000	352
Baby Poncho	48.1008	352
Baby Towel	48.1009	352
Bamboo 50	48.1034	364
Bamboo 70	48.1035	364
Bathmat 80	48.1047	364
Bathrobe	48.1011	365
Bathrobe hooded	48.1021	365
Classic 100	48.1001	361
Classic 210	48.1002	361
Classic 50	48.1005	361
Classic 70	48.1006	361
Deluxe 100	48.1014	361
Deluxe 50	48.1015	361
Deluxe 60	48.1016	361
Deluxe 70	48.1017	361
Golf	48.1018	363
Guest 30x30	48.1004	360
Guest 30x50	48.1003	360
Hamam Bag	48.1057	362
Hamam Bathrobe	48.1012	365
Hamam Exclusive	48.1058	362
Hamam Marine	48.1046	362
Hamam Sultan	48.1019	362
Hamam Terry	48.1020	362
Hotel 30	48.1036	364
Hotel 50	48.1037	364
Hotel 70	48.1038	364
Kids Bathrobe	48.1013	365
Organic 100	48.1085	363
Organic 50	48.1082	363
Organic 70	48.1083	363
Organic Bathrobe	48.1084	365
Organic Guest 30	48.1081	363
Organic Washcloth	48.1080	363
Oven Glove	48.1051	342
Pot holder	48.1050	342
Print 50	48.1022	360
Print 70	48.1023	360
Recycled 100	48.1061	359
Recycled 50	48.1065	359
Recycled 70	48.1067	359
Recycled Hamam Towel	48.1059	362
Salon Towel 45	48.1025	363
Slippers	48.1026	364
Sport	48.1027	360
Towel Stripe	48.1056	362
Velour Bathrobe	48.1043	365
Waffle Bathrobe	48.1044	365
Waffle Towel 100	48.1045	363
Washcloth	48.1031	360

Tradition		
Product	Product-Nr.	Page
Changeable Chest Shield	60.3000	178
Leather Trousers long/men	60.3001	178
Leather Trousers long/women	60.3207	178
Leather Trousers short/men	60.3101	179
Leather Trousers short/women	60.3203	179

True Blanks		
Product	Product-Nr.	Page
Baby Bodysuit	73.8738	350
Baby Tee	73.8743	350
Cotton Canvas Large Tote	73.6493	425
Cotton Twill Baseball Cap	73.6504	398
Kids Sweater	73.8745	154
Kids Tee	73.8744	65
Mens Boxy Hoodie	73.8751	155
Mens Boxy Sweater	73.2601	155
Mens Boxy Tee	73.8753	65
Mens Regular Hoodie	73.8382	154
Mens Regular LSL Tee	73.8388	64
Mens Regular Sweatshirt	73.8376	154
Mens Regular Sweatpants	73.8393	155
Mens Regular Tee	73.8383	65
Mens Regular Zip Hoodie	73.1290	154
Womens Crop Top	73.8749	64
Womens Oversized Hoodie	73.2595	155
Womens Oversized Sweater	73.8746	155
Womens Oversized Tee	73.8750	65
Womens Regular Hoodie	73.8356	154
Womens Regular LSL Tee	73.8354	64
Womens Regular Sweater	73.8351	154
Womens Regular Sweatpants	73.8360	155
Womens Regular Tee	73.8353	65

Vossen		
Product	Product-Nr.	Page
Beauty Bag	49.1889	358
Calypso Feeling 30	49.4896	356
Calypso Feeling 50	49.4898	356
Calypso Feeling 67	49.4899	356
Calypso Feeling 80	49.4951	356
Calypso Feeling 100	49.4900	356
Calypso Feeling Washcloth	49.4894	356
New Generation 30	49.6063	354
New Generation 50	49.6064	354
New Generation 67	49.6065	354
New Generation 80	49.7049	354
New Generation 100	49.6066	354
New Generation Bathmat	49.6067	354
New Generation Washcloth	49.6062	354
Shallow	49.9481	358
Siam	49.2670	358
Texas	49.1767	3

Size Charts

LADIES

size run	XS	S	M	L	XL	XXL	3XL
size	34	36/38	38/40	40/42	42/44	44/46	46/48

MEN

size run	XS	S	M	L	XL	XXL	3XL	4XL	5XL
size	46	48	50	52	54	56	58	60	62

KIDS

height (cm)	74	80	86	92	98	104	110	116	122	128	134	140	146	152	158	164
= age/years	6-12M		1-2		3-4		5-6		7-8		9-11		12-14		15-16	
B&C			1-2		3-4		5-6		7-8		9-11				12-14	
Fruit of the Loom					3-4		5-6		7-8		9-11		12-13		14-15	
JN					XS		S		M		L		XL		XXL	
Kariban					4-6		6-8		8-10		10-12		12-14			
Regatta					3-4		5-6		7-8		9-10		11-12			
Russell			90		104		116		128		140		152			
SOL'S (years)			2		4		6		8		10		12		14	
Stedman			3XS		XXS		XS		S		M		L		XL	

RUSSELL SHIRTS MEN

	S	M	L	XL	XXL	3XL	4XL	5XL	6XL
collar size (CM)	37-38	39-40	41-42	43-44	45-46	47-48	49-50	51-52	53-54
chest measurement (CM)	92-97	97-102	102-107	107-112	112-117	117-122	122-127	127-132	132-137

RUSSELL BLOUSES LADIES

	XXS	XS	S	M	L	XL	XXL	3XL	4XL	5XL	6XL
chest measurement (CM)	72-77	77-82	82-87	87-92	92-97	97-104	104-112	112-120	120-130	130-137	137-144
size											
Germany/EU	32	34	36	38	40	42	44	46	48	50	52
France	34	36	38	40	42	44	46	48	50	52	54
Italy	38	40	42	44	46	48	50	52	54	56	58
UK	6	8	10	12	14	16	18	20	22	24	26

KUSTOM KIT, PREMIER LADIES

UK size	6	8	10	12	14	16	18	20	22	24	26	28
size	32	34	36	38	40	42	44	46	48	50	52	54
size run	XXS	XS	S	M	L	XL	XXL	3XL	4XL	5XL	6XL	7XL

KUSTOM KIT MEN

collar size (INS)	13,5	14	14,5	15	15,5	16	16,5	17	17,5	18	18,5	19	19,5	20	21	22	23	
collar size (CM)		36	37	38	39-40	41	42	43	44	45-46	47	48	49-50	51	53-54	56	58-59	
size run		XS		S		M		L		XL		XXL		3XL	4XL	5XL	6XL	7XL

SEIDENSTICKER SHIRTS MEN

size run	XS	S	M	L	XL	XXL	3XL	4XL	5XL	6XL
collar size (CM)	36	37/38	39/40	41/42	43/44	45/46	47/48	49/50	51/52	53/54

JN BY DAIBER WORKWEAR TROUSERS

size run	XXS	XS	S	M	L	XL	XXL	3XL	4XL	5XL	6XL
standard size (men)	42	44	46	48	50	52	54	56	58	60	62
standard size (ladies)	34/36	38	40	42	44	46	48				
short size						25	26	27	28		
long size				94	98	102	106	110			

RESULT WORKWEAR TROUSERS

size run	S	M	L	XL	2XL	3XL	4XL	5XL
size EU	48	50	52	54	56	58	60	62

RUSSELL WORKWEAR TROUSERS

waist UK (INS)	28	30	32	34	36	38	40	42	44	46	48
waist Europa	44	46	48	50	52	54	56	58	60	62	64

	Short	Regular	Long
leg length (CM)	76	81	86
leg length (INS)	30	32	34

KARIBAN, SOL'S, NEOBLU TROUSERS MEN

size FR	38	40	42	44	46	48	50	52	54	56
size DE	44	46	48	50	52	54	56	58	60	62

KARIBAN, SOL'S TROUSERS LADIES

size FR	34	36	38	40	42	44	46	48	50
size DE	32	34	36	38	40	42	44	46	48

Please note:

Each brand has a different definition of size run. Even within a collection, different products may have different sizes and cuts. For this reason, we recommend you to decide your size ratio by means of samples.

BC
BE INSPIRED

QUADRA®

on
na
BY PREMIER

BABYBUGZ

YOKO®
HI-VIS

↑ next level
apparel

PROACT.®



FRUIT OF THE LOOM®

ki.mood

STEDMAN®

RTP
APPAREL

Westford
Mill

FLEXFIT®
YUPOONG



HALFAR
Best of Bags.

promodoro®

VOSSEN
A TOUCH OF ENERGY

JACK & JONES
PRODUKT

NEO
BLU
PEOPLE IN MOTION

PREMIER®

daiber

REGATTA
PROFESSIONAL

BC
COLLECTION
PRO

RUSSELL SINCE 1902
COLLECTION

k-up

KARIBAN

BUILD YOUR BRAND

Result®
urban
OUTDOOR WEAR

TRUE [BLANKS]

BagBase®

korntex®

KARIBAN
PREMIUM

THE ONE
TOWELLING

seidensticker

Result®
core
VALUE®

SAFE-GUARD
by Result®

WK
DESIGNED
TO WORK

WORK-GUARD
by Result®

SOL'S
the fair spirit

Result®

Tiger
Cotton®

Beechfield®
ORIGINAL HEADWEAR

SPIRO®

EXCD
by promodoro

mantis

TEE JAYS®

Result®
HEADWEAR

Neutral®
Certified Responsibility™

Atlantis

JERZEES®



NEW MORNING
STUDIOS

RUSSELL

GENUINE
recycled
by Result

Pure Waste®
100% Recycled Fibers

KUSTOM KIT®

**Atlantis
B&C
Babybugz
BagBase
Beechfield
Build your Brand
Daiber
Fare
Flexfit
Fruit of the Loom
Halfar
Jack & Jones
James & Nicholson by Daiber
Jerzees
Kariban
Kimood
Korntex
Kustom Kit
K-up
Mantis
Myrtle Beach by Daiber
Neoblu
Neutral
New Morning Studios
Next Level Apparel
Onna
Premier
ProAct
Promodoro
Pure Waste
Quadra
Regatta
Result
RTP
Russell
Seidensticker
SOL'S
Spiro
Stedman
Tee Jays
The One Towelling
True Blanks
Vossen
Westford Mill
WK. Designed to Work
Yoko**